

**1987
PROGRAM**

**AMERICAN
PSYCHIATRIC
ASSOCIATION**

**140TH ANNUAL MEETING
MAY 9 - 14, 1987
CHICAGO, ILLINOIS**

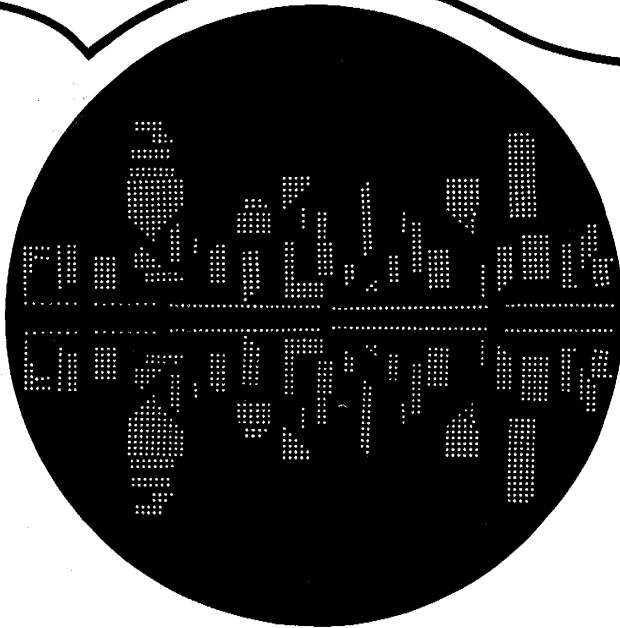

Psychiatry in Medicine • Medicine in Psychiatry

CONTINUING MEDICAL EDUCATION CREDIT

The American Psychiatric Association is accredited by the Accreditation Council for Continuing Medical Education (ACCME) to sponsor continuing medical education for physicians. The official Annual Meeting program, with some exceptions, meets the criteria for continuing medical education, Category I credit. One hour of credit may be claimed for each hour of participation. As an organization accredited for continuing medical education, the APA certifies that the continuing medical education activities, designated as Category I, meet the criteria for Category I of the Physician's Recognition Award of the American Medical Association and the CME requirement of the APA.

All program activities are designated either Category I or Category II. Sessions designated as Category II are marked with an asterisk (*) in this Program Book.

One of the criteria for Category I certification is that a program explore one subject or a closely related group of subjects in depth. To claim credit, registrants should attend a session or course in its entirety and use the Annual Meeting *Syllabus* in conjunction with the Annual Meeting materials.

TAPE RECORDING POLICY

Registrants are welcome to carry small tape recorders to any session they wish. Larger professional tape recorders, however, are not permitted other than those carried by personnel representing the professional taping firm authorized to tape sessions. The badges of personnel representing this firm will clearly identify them.

SMOKING POLICY

In December 1986, the APA Board of Trustees approved a no smoking policy for the Annual Meeting. It states that there shall be NO SMOKING in any scientific sessions. Smoking will only be permitted in the hallways outside of the meeting rooms.

CHILD CARE SERVICES

For the convenience and peace of mind of meeting registrants and their families, APA has made arrangements for child care. The child care services will be housed in specially chosen facilities at the McCormick Center Hotel from Sunday, May 10 through Thursday, May 14. The hotel is conveniently located across the street from the McCormick Place Convention Center where most of the meeting activities will be held. The cost for each child is \$5.00 an hour or \$45.00 a day.

Sitters Unlimited is providing the child care. This well-established firm specializes in child care services for traveling families throughout the country. Individualized attention is the backbone of the service. On the basis of information provided by the parents who preregister their children for day care, *Sitters Unlimited* will design a program tailored to meet the children's needs and ages.

Activities will include arts and crafts, music, dance, toys, and games. In addition, the guaranteed ratio of child care providers to children assures that each child will continually receive careful attention.

Snacks will be available to the children, but parents of children under two years old or with special dietary needs are asked to supply appropriate food. Parents are also asked to provide lunch for their children.

APA ANNUAL MEETINGS

1988	May 7-11	Montreal, Quebec, Canada
1989	May 6-12	San Francisco, California
1990	May 12-18	New York, New York
1991	May 11-17	New Orleans, Louisiana

APA INSTITUTES ON HOSPITAL & COMMUNITY PSYCHIATRY

1987	Oct. 23-29	Boston, Massachusetts
1988	Oct. 23-27	New Orleans, Louisiana
1989	Oct. 15-19	Philadelphia, Pennsylvania

Preliminary Programs and hotel information for the 1987 Institute are available at the Institute Booth in the APA Membership Resource Center and at the Message and Information Desk, both located in McCormick Place North.



Photo Credit: Chicago Convention and Tourism Bureau

SPECIAL ACKNOWLEDGMENTS

The American Psychiatric Association expresses its deep appreciation for the following:

Abbott Laboratories, Diagnostics Division: support of the symposium, "Intelligent Biological Testing in Psychiatry," Wednesday, May 13, 7:00 p.m.-10:00 p.m.

American Academy of Psychiatry and the Law: co-sponsorship of the Manfred S. Guttmacher Award.

American Association of Psychiatric Administrators: co-sponsorship of the Administrative Psychiatry Lecture (Lecture 13), Tuesday, May 12, 11:00 a.m.-12:30 p.m.

Anclote Manor Hospital (AMI): support of the Samuel G. Hibbs Award Lecture (Lecture 6), Monday, May 11, 2:00 p.m.-3:30 p.m.

Association of Mental Health Clergy: co-sponsorship of the Oskar Pfister Award Lecture (Lecture 22), Wednesday, May 13, 2:00 p.m.-3:30 p.m.

Ciba Pharmaceuticals: photographic coverage of the Annual Meeting.

DuPont Pharmaceuticals: support of the symposium, "Clinical Importance of Extrapyrarnidal Symptoms and its Treatment," Sunday, May 10, 1:00 p.m.-4:00 p.m.

Eli Lilly and Company: support of the symposium, "Anti-depressants: Multiple Uses and Biologic Responses," Sunday, May 10, 9:00 a.m.-12 noon.

Foundations' Fund for Research in Psychiatry: support of the Foundations' Fund Prize for Research in Psychiatry.

Hoffman La Roche, Inc.: support of the Benjamin Rush Lecture (Lecture 14), Tuesday, May 12, 2:00 p.m.-3:30 p.m.

Hospital Corporation of America: co-sponsorship of the symposium, "Suicide and Clinical Practice: Multiple Perspectives," Saturday, May 9, 7:00 p.m.-10:00 p.m.

Ittleson Foundation, Inc.: co-sponsorship of the APA Office of Research Annual Meeting activities for research trainees, Monday, May 11.

Lederle Laboratories: support of the Residents' Session, "Meet the Experts: Sunny-Side Up," Monday, May 11, 7:00 a.m.-8:45 a.m.; and sponsorship of the joint reception for Asian/American Psychiatrists, Hispanic Psychiatrists, and Foreign Medical Graduates.

McNeil Pharmaceuticals: support of the registration portfolios for the Annual Meeting; support of the symposium, "Current Problems and Strategies for the Treatment of Schizophrenia," Tuesday, May 12, 7:00 p.m.-10:00 p.m.; sponsorship of a special evening with the Kingston Trio, Wednesday, May 13, 9:00 p.m.; and support of the Assembly Warren Williams Speaker's Awards.

Mead Johnson Pharmaceutical Division: support of the Breakfast Symposia, "Anxiolytic Therapy: The Issue of Treatment Length," Monday, May 11, 7:00 a.m.-8:30 a.m.; "Psychotropic Therapy: The Issue of Drug-Induced Impairment," Tuesday, May 12, 7:00 a.m.-8:30 a.m.; and "Suicide: Recognition and Prevention," Wednesday, May 13, 7:00 a.m.-8:30 a.m.; support of the Simon Bolivar Award Lecture (Lecture 20), Wednesday, May 13, 11:00 a.m.-12:30 p.m.; sponsorship of The International Scholars Lecture Series (designated in the Program Book); reception and dinner in honor of the International Scholars and other distinguished international visitors; Pre-Convocation reception for newly inducted Fellows; luncheon for the APA/Mead Johnson Fellows; luncheon for the Committee of Residents; reception for Psychiatric

Residents, Fellows and Medical Students; and the reception in honor of recipients of APA Resident Fellowships.

Merrell Dow Pharmaceuticals, Inc.: support of the APA President's Reception.

National Institute of Mental Health: support of the APA Office of Research/Health Services Research Breakfast, Tuesday, May 12; co-sponsorship of the Seymour D. Vestermark Award Lecture (Lecture 4), Monday, May 11, 11:00 a.m.-12:30 p.m.

Pennwalt Pharmaceutical Company: sponsorship of the APA/Pennwalt Resident Research Awards.

Princeton Pharmaceutical Products: support of the symposium, "Psychosis in the Face of Dementia," Sunday, May 10, 7:30 p.m.-10:30 p.m.

Psychiatric Institutes of America Foundation: support of the PIA Foundation Hospital Psychiatric Research Awards.

Roerig Division of Pfizer Pharmaceuticals: support of the symposium, "Future Shock: Psychiatry During the Next 25 Years," Sunday, May 10, 9:00 a.m.-12 noon; support of the symposium, "Implications of Research Advances for Clinical Psychiatry," Tuesday, May 12, 7:00 p.m.-10:00 p.m.; and support of the H&CP Achievement Awards.

Rush-Presbyterian-St. Luke's Medical Center: co-sponsorship of the symposium, "Suicide and Clinical Practice: Multiple Perspectives," Saturday, May 9, 7:00 p.m.-10:00 p.m.

Sandoz Pharmaceuticals: support of the William C. Menninger Memorial Convocation Lecture (Lecture 9), Monday, May 11, 8:00 p.m.; support of the symposium, "The Refractory Schizophrenic: Is Management Possible?" Wednesday, May 13, 7:00 p.m.-10:00 p.m.; sponsorship of the APA Daily Bulletin, published during the Annual Meeting; and sponsorship of the Committee on Women's hospitality suite.

Sheppard and Enoch Pratt Hospital: support of the Public Symposium, "Facing the Mental and Social Problems of AIDS," Wednesday, May 13, 12:00 noon-1:30 p.m.

Smith Kline & French Laboratories: support of The Psychiatric Aspects of Medical Practice Lecture Series (designated in the Program Book); support of the symposium, "Psychiatric Problems of the Elderly," Sunday, May 10, 1:00 p.m.-4:00 p.m.; support of the Adolf Meyer Lecture (Lecture 19), Wednesday, May 13, 11:00 a.m.-12:30 p.m.; sponsorship of an evening at the Art Institute of Chicago, Wednesday, May 13, 6:30 p.m.; and support of the electronic message system for the Message and Information Center.

The Suicide Education Institute of Boston: co-sponsorship of the symposium, "Suicide and Clinical Practice: Multiple Perspectives," Saturday, May 9, 7:00 p.m.-10:00 p.m.

The Upjohn Company: support of the symposium, "Cardiovascular Aspects of Anxiety: The Controversies and Concerns," Sunday, May 10, 7:30 p.m.-10:30 p.m.; co-sponsorship of the Administrative Psychiatry Lecture (Lecture 13), Tuesday, May 12, 11:00 a.m.-12:30 p.m.; co-sponsorship of the Oskar Pfister Award Lecture (Lecture 22), Wednesday, May 13, 2:00 p.m.-3:30 p.m.; and support of the Annual Meeting closed circuit television coverage on "APA Newslines;" and support of the *New Research Program and Abstracts Book*.

van Ameringen Foundation: support of the Arnold L. van Ameringen Award in Psychiatric Rehabilitation.

APA ACTIVITIES AND COMMITTEE MEETINGS

SATURDAY, MAY 9

ASSEMBLY—6:30 a.m.: Breakfast, International Ballroom, Chicago Hilton
ASSEMBLY—10:00 a.m.: Plenary, Grand Ballroom, Chicago Hilton
ASSEMBLY—12 noon: Luncheon, International Ballroom, Chicago Hilton
ASSEMBLY—1:00 p.m.: Plenary, Grand Ballroom, Chicago Hilton
ASSEMBLY—6:00 p.m.: Reception, Marquette Room, Chicago Hilton
COMMITTEE ON ADMINISTRATIVE PSYCHIATRY—6:30 p.m.: Reception and Dinner, P.D.R. 1 and 2, Chicago Hilton

SUNDAY, MAY 10

ASSEMBLY—7:00 a.m.: Breakfast, Williford A, Chicago Hilton
WOMEN OF ASSEMBLY—7:00 a.m.: Breakfast, P.D.R. 2, Chicago Hilton
APA/BURROUGHS WELCOME FELLOWS—8:30 a.m.: Breakfast Meeting, Boulevard A, Chicago Hilton
ASSEMBLY—9:00 a.m.: Plenary, Grand Ballroom, Chicago Hilton
APA/BURROUGHS WELCOME, APA/NIMH, APA/MEAD JOHNSON FELLOWSHIPS AND COMMITTEE OF RESIDENTS—10:30 a.m.: Meeting, Boulevard B, Chicago Hilton
COMMITTEE ON FINANCING AND MARKETING—12 noon: Luncheon, Room 4D, Chicago Hilton
APA BOARD OF TRUSTEES—1:00 p.m.: Meeting, Room M-6B, McCormick Place North
COMMITTEE OF RESIDENTS—1:00 p.m.: Meeting, Room 5D, Chicago Hilton
COMMITTEE ON FEDERAL GOVERNMENT HEALTH SERVICES AND COMMITTEE ON PSYCHIATRIC SERVICES IN THE MILITARY—1:00 p.m.: Meeting, Waldorf Room, Chicago Hilton
APA/NIMH FELLOWS—2:00 p.m.: Meeting, Room 4K, Chicago Hilton
HOSPITAL & COMMUNITY PSYCHIATRY EDITORIAL BOARD—7:00 p.m.: Reception, Astoria Room, Chicago, Hilton
JOINT COMMISSION ON PUBLIC AFFAIRS—7:00 p.m.: Reception, Williford A, Chicago Hilton
AMERICAN JOURNAL OF PSYCHIATRY EDITORIAL BOARD—7:30 p.m.: P.D.R. 2, Chicago Hilton
APA RESIDENT FELLOWSHIP RECIPIENTS—8:00 p.m.: Reception, Imperial Suite North, Chicago Hilton

MONDAY, MAY 11

COMMITTEE ON THE CHRONICALLY MENTALLY ILL—7:30 a.m.: Meeting, Astoria Room, Chicago Hilton
ASSEMBLY EXECUTIVE COMMITTEE—8:00 a.m.: Breakfast Meeting, P.D.R. 4, Chicago Hilton
COMMITTEE OF RESIDENTS—8:00 a.m.: Meeting, Room 5D, Chicago Hilton
COMMITTEE ON CONFIDENTIALITY—8:00 a.m.: Meeting, Room 4B, Chicago Hilton
COMMITTEE ON WOMEN—8:00 a.m.: Hospitality Suite, Chicago Hilton
COMMITTEE ON DRUG ABUSE—10:30 a.m.: Meeting, Room 5F, Chicago Hilton
COUNCIL ON ECONOMIC AFFAIRS—1:00 p.m.: Meeting, Room 4M, Chicago Hilton
CAP/PAC—1:30 p.m.: Meeting, Room 4D, Chicago Hilton
COMMITTEE ON HISTORY AND LIBRARY—2:00 p.m.: Meeting, Room X, McCormick Center Hotel
COMMITTEE ON HOSPITAL-BASED OR HOSPITAL-RELATED PSYCHIATRIC SERVICES—2:00 p.m.: Meeting, Room 4H, Chicago Hilton
COMMITTEE ON PRIMARY CARE EDUCATION AND CONSULTATION LIAISON PSYCHIATRY—2:30 p.m.: Meeting, Room XI, McCormick Center Hotel
COMMITTEE OF AMERICAN INDIAN/ALASKAN NATIVE PSYCHIATRISTS—5:00 p.m.: Meeting, Room 5I, Chicago Hilton
COMMITTEE ON WOMEN—5:00 p.m.: Caucus, P.D.R. 3, Chicago Hilton

TUESDAY, MAY 12

COUNCIL ON CHILDREN, ADOLESCENTS AND THEIR FAMILIES—7:00 a.m.: Meeting, Room 5A, Chicago Hilton
INSTITUTE ON HOSPITAL & COMMUNITY PSYCHIATRY PROGRAM COMMITTEE—7:00 a.m.: Meeting, Room 5J, Chicago Hilton
JOINT COMMISSION ON GOVERNMENT RELATIONS—7:00 a.m.: Meeting, Williford B, Chicago Hilton
COMMITTEE ON THE PRACTICE OF PSYCHOTHERAPY—7:30 a.m.: Meeting, P.D.R. 4, Chicago Hilton
COMMITTEE ON PRIVATE PRACTICE AND ASSEMBLY DISTRICT BRANCH REPRESENTATIVES—8:00 a.m.: Meeting, Waldorf Room, Chicago Hilton
COMMITTEE ON WOMEN—8:00 a.m.: Hospitality Suite, Chicago Hilton
COMMITTEE OF BLACK PSYCHIATRISTS—12 noon: Caucus, Williford B, Chicago Hilton
COMMITTEE ON INDEPENDENT STUDY—12 noon: Meeting, Room 4B, Chicago Hilton
COMMITTEE ON RELIGION AND PSYCHIATRY—12 noon: Meeting, Room 5E, Chicago Hilton
STEERING COMMITTEE ON PKSAP—12 noon: Meeting, Room 5G, Chicago Hilton
COUNCIL ON ECONOMIC AFFAIRS—12:30 p.m.: Meeting, Room 4L, Chicago Hilton
COUNCIL ON ECONOMIC AFFAIRS AND INVITED GUESTS—12:30 p.m.: Meeting, Room 4M, Chicago Hilton
BOARD OF TRUSTEES LONG RANGE PLANNING COMMITTEE—1:00 p.m.: Meeting, Room 5H, Chicago Hilton
COMMITTEE ON QUALITY ASSURANCE—1:30 p.m.: Meeting, Astoria Room, Chicago Hilton
COMMITTEE OF RESIDENTS—3:30 p.m.: Caucus, Continental Room, Chicago Hilton
ASIAN-AMERICAN PSYCHIATRISTS—5:00 p.m.: Caucus, P.D.R. 3, Chicago Hilton
PSYCHIATRIC RESIDENTS, FELLOWS, AND MEDICAL STUDENTS—6:00 p.m.: Reception, Continental Room, Chicago Hilton
COMMISSION ON JUDICIAL ACTION—7:00 p.m.: Meeting, Room 4C, Chicago Hilton
COMMITTEE ON PSYCHIATRIC SERVICES IN THE MILITARY—7:00 p.m.: Meeting, Room 5D, Chicago Hilton
FOREIGN MEDICAL GRADUATES—8:30 p.m.: Reception, Grand Ballroom, Palmer House

WEDNESDAY, MAY 13

COMMITTEE ON THE IMPAIRED PHYSICIAN—7:00 a.m.: Meeting, Room 4L, Chicago Hilton
COUNCIL ON NATIONAL AFFAIRS—7:00 a.m.: Meeting, Room 4B, Chicago Hilton
COUNCIL ON PSYCHIATRY AND LAW/SUBCOMMITTEE ON INSANITY DEFENSE—7:00 a.m.: Meeting, Room 4J, Chicago Hilton
ASSEMBLY MINORITY REPRESENTATIVES AND DEPUTY REPRESENTATIVES—7:15 a.m.: Meeting, Room 5H, Chicago Hilton
COUNCIL ON AGING—7:30 a.m.: Meeting, Room 4D, Chicago Hilton
COMMITTEE ON WOMEN—8:00 a.m.: Hospitality Suite, Chicago Hilton
COMMITTEE OF HISPANIC PSYCHIATRISTS—12 noon: Caucus, P.D.R. 3, Chicago Hilton
COMMITTEE ON RELIGION AND PSYCHIATRY—12 noon: Meeting, Room 4B, Chicago Hilton
COUNCIL ON INTERNAL ORGANIZATION—12 noon: Meeting, P.D.R. 2, Chicago Hilton
COUNCIL ON INTERNATIONAL AFFAIRS—12 noon: Meeting, Room 5J, Chicago Hilton
DISTRICT BRANCH PRESIDENTS-ELECT—12 noon: Dutch Treat Luncheon, Astoria Room, Chicago Hilton
APA/MEAD JOHNSON FELLOWS—12:30 p.m.: Award Luncheon, Imperial Suite North, Chicago Hilton
JOINT COMMISSION ON PUBLIC AFFAIRS—12:30 p.m.: Meeting, Room L-6, McCormick Place North
COUNCIL ON PSYCHIATRIC SERVICES—12:45 p.m.: Meeting, Williford B, Chicago Hilton

COUNCIL ON RESEARCH—1:00 p.m.: Meeting, Room 4C, Chicago Hilton
COMMITTEE ON QUALITY ASSURANCE—1:30 p.m.: Meeting, Williford A, Chicago Hilton

APA/NIMH FELLOWS—5:00 p.m.: Meeting, Room 4K, Chicago Hilton
PUBLIC AFFAIRS NEWSLETTER EDITORS—6:00 p.m.: Workshop, Williford C, Chicago Hilton

APA/NIMH FELLOWS—6:30 p.m.: Dinner, Williford B, Chicago Hilton
COUNCIL ON PSYCHIATRY AND LAW—7:00 p.m.: Dinner, P.D.R. 1, Chicago Hilton

THURSDAY, MAY 14

COUNCIL ON MEDICAL EDUCATION AND CAREER DEVELOPMENT—7:00 a.m.: Meeting, Boulevard C, Chicago Hilton

TASK FORCE ON FUTURE TRENDS IN PRIVATE INSURANCE—8:00 a.m.: Meeting, Room 5C, Chicago Hilton

ALLIED MEETINGS, OTHER ACTIVITIES, AND SOCIAL FUNCTIONS

ALBERT EINSTEIN COLLEGE OF MEDICINE/MONTEFIORE MEDICAL CENTER, BRONX, NY—Tuesday, May 12, 6:00 p.m.—8:00 p.m.: Reception, Wabash Palor, Palmer House

AMERICAN ACADEMY OF CHILD AND ADOLESCENT PSYCHIATRY ASSEMBLY OF REGIONAL ORGANIZATIONS OF CHILD PSYCHIATRY—Sunday, May 10, 8:00 a.m.—5:00 p.m.: Business Meeting, Room 4G, Chicago Hilton

AMERICAN ACADEMY OF PSYCHIATRISTS IN ALCOHOLISM AND ADDICTIONS—Sunday, May 10, 8:00 a.m.—1:00 p.m.: General Session/Business Meeting, Williford C, Chicago Hilton; Tuesday, May 12, 5:00 p.m.—7:00 p.m.: Reception, Crystal Room, Palmer House.

AMERICAN ACADEMY OF PSYCHIATRY AND THE LAW—Saturday, May 9, 1:00 p.m.—6:00 p.m.: Various Committee Meetings, Rooms 5B, 5C, 5D, 5E, 5G, 5H, Chicago Hilton; 7:00 p.m.—9:30 p.m.: Executive Committee Reception and Dinner, Boulevard A, Chicago Hilton; Sunday, May 10, 8:00 a.m.—1:30 p.m.: Executive Council Meeting, Room 4H, Chicago Hilton; 2:00 p.m.—4:00 p.m.: Business Meeting and Scientific Session, P.D.R. 2, Chicago Hilton

AMERICAN ACADEMY OF PSYCHOANALYSIS—May 7-10, Annual Meeting, Chicago Marriott

AMERICAN ASSOCIATION FOR GERIATRIC PSYCHIATRY—Wednesday, May 13, 6:00 p.m.—8:00 p.m.: Reception and Business Meeting, Wabash Palor, Palmer House

AMERICAN ASSOCIATION FOR SOCIAL PSYCHIATRY—Sunday, May 10, 3:00 p.m.—4:30 p.m.: Officers' and Councillors' Meeting, Room XIX, McCormick Center Hotel; Tuesday, May 12, 12 noon—2:00 p.m.: Membership Luncheon, Room V, McCormick Center Hotel

AMERICAN ASSOCIATION OF CHAIRMEN OF DEPARTMENTS OF PSYCHIATRY—Saturday, May 9, 2:00 p.m.—10:00 p.m.: Executive Committee Meeting and Dinner, Room 5A, Chicago Hilton; Sunday, May 10, 8:00 a.m.—4:00 p.m.: General Meeting, Boulevard C, Chicago Hilton; 12 noon—1:00 p.m.: Luncheon, Boulevard A, Chicago Hilton; 7:30 p.m.—9:30 p.m.: Reception, Boulevard A, Chicago Hilton

AMERICAN ASSOCIATION OF CMHC PSYCHIATRISTS—Monday, May 11, 7:00 p.m.—8:00 p.m.: Business Meeting, Room 4D, Chicago Hilton

AMERICAN ASSOCIATION OF DIRECTORS OF PSYCHIATRIC RESIDENCY TRAINING—Sunday, May 10, 12 noon—4:00 p.m.: Executive Committee Luncheon Meeting, P.D.R. 3, Chicago Hilton; Wednesday, May 13, 6:00 p.m.—8:00 p.m.: Reception and Business Meeting, Room 4D, Chicago Hilton

AMERICAN ASSOCIATION OF GENERAL HOSPITAL PSYCHIATRISTS—Wednesday, May 13, 12:30 p.m.—2:00 p.m.: Luncheon and Annual Business Meeting, Room 4J, Chicago Hilton

AMERICAN ASSOCIATION OF PSYCHIATRIC ADMINISTRATORS—Tuesday, May 12, 1:00 p.m.—2:30 p.m.: Business Meeting and Luncheon with Speaker, Williford C, Chicago Hilton

AMERICAN BOARD OF FORENSIC PSYCHIATRY, INC.—Sunday, May 10, 8:00 a.m.—5:00 p.m.: Written Examination, Room 4A, Chicago Hilton; Monday, May 11, 12 noon—5:00 p.m.: Board of Directors Meeting, Room 5A, Chicago Hilton

AMERICAN NEUROPSYCHIATRIC ASSOCIATION—Wednesday, May 13, 5:00 p.m.—6:30 p.m.: Reception, Room 4G, Chicago Hilton

AMERICAN PSYCHIATRIC ASSOCIATION AUXILIARY—Saturday, May 9, 9:00 a.m.—12 noon: Committee Meetings, Chicago Hilton: Long Range Planning, Room 5B; Public Affairs/Legislative, Room 5C; Impaired Physicians, Room 5D; Membership/DB and Chapter, Room 5E; Budget/Treasurer, Room 5F; 12:15 p.m.—1:30 p.m.: Luncheon, Room 4H; 1:30 p.m.—4:00 p.m.: Executive Council, Room 4H; Sunday, May 10, 2:30 p.m.—4:30 p.m.: Membership Reception and Tea, Parkside Room, Drake Hotel; Tuesday, May 12, 9:00 a.m.—11:00 a.m.: Program on Financial Planning for Spouses, Room XVII, McCormick Center Hotel; 1:30 p.m.—4:00 p.m.: Auxiliary Business Meeting, Room XVII McCormick Center Hotel; Wednesday, May 13, 10:45 a.m.—2:00 p.m.: Lecture, Tour, Luncheon, Chicago Art Institute; 2:30 p.m.—5:00 p.m.: Executive Council, Rooms XII and XIII, McCormick Center Hotel

AMERICAN PSYCHIATRIC ASSOCIATION SEMINARS—Saturday, May 9, 8:00 a.m.–5:00 p.m.: APA Financial Planning Seminar, Rooms XIV and XV, McCormick Center Hotel; **8:00 a.m.–5:00 p.m.:** APA Office Automation Seminar, Rooms X and XI, McCormick Center Hotel; **12 noon–1:00 p.m.:** Luncheon, Rooms XII and XIII, McCormick Center Hotel

AMERICAN SOCIETY OF HISPANIC PSYCHIATRISTS—Tuesday, May 12, 12 noon–2:00 p.m.: Business Meeting and Luncheon, Room XX, McCormick Center Hotel

AMERICAN SOCIETY OF PSYCHOANALYTIC PHYSICIANS—Saturday, May 9, 1:00 p.m.–5:00 p.m.: Scientific Meeting, Room 4C, Chicago Hilton; **5:00 p.m.–6:30 p.m.:** Reception, Room 4C, Chicago Hilton

ARBOUR PSYCHIATRIC HOSPITAL—Monday, May 11, 2:00 p.m.–6:00 p.m.: Business Meeting, Room 5H, Chicago Hilton; **6:00 p.m.–7:30 p.m.:** Dinner, Room 5J, Chicago Hilton

ARKANSAS CADUCEUS CLUB—Monday, May 11, 6:30 p.m.–8:00 p.m.: Cocktail Party, Room 4C, Chicago Hilton

ARMY PSYCHIATRISTS—Monday, May 11, 5:00 p.m.–7:00 p.m.: Reception, Room 4K, Chicago Hilton

ASSOCIATION FOR ACADEMIC PSYCHIATRY AND AMERICAN ASSOCIATION OF GENERAL HOSPITAL PSYCHIATRY—Tuesday, May 12, 6:00 p.m.–8:00 p.m.: Reception, Williford A, Chicago Hilton

ASSOCIATION FOR CLINICAL PSYCHOSOCIAL RESEARCH—Saturday, May 9, 9:30 a.m.–5:30 p.m.: Scientific Meeting, Room XX, McCormick Center Hotel; **3:00 p.m.–4:30 p.m.:** Workshops for Special Topics, Rooms XVII, XVIII, XIX, McCormick Center Hotel; **5:30 p.m.–6:30 p.m.:** Reception, Room XX, McCormick Center Hotel; **Sunday, May 10, 9:00 a.m.–1:00 p.m.:** Scientific Meeting, Room XX, McCormick Center Hotel

ASSOCIATION FOR MENTAL HEALTH AFFILIATION WITH ISRAEL—Tuesday, May 12, 6:00 p.m.–8:00 p.m.: Reception, Room 4E, Chicago Hilton

ASSOCIATION OF GAY AND LESBIAN PSYCHIATRISTS—Sunday, May 10, 7:00 p.m.–9:00 p.m.: Opening Reception, Boulevard C, Chicago Hilton; **Monday, May 11, 5:30 p.m.–7:00 p.m.:** Business Meeting, Room XV, McCormick Center Hotel; **Tuesday, May 12, 5:30 p.m.–7:00 p.m.:** Business Meeting, Room XV, McCormick Center Hotel; **Wednesday, May 13, 12:15 p.m.–1:45 p.m.:** Awards Luncheon to honor Dr. Judd Marmor, Rooms XIV and XV, McCormick Center Hotel

ASSOCIATION OF NAVY PSYCHIATRISTS—Saturday, May 9, 8:00 a.m.–5:00 p.m.: Braceland Navy Psychiatry Seminar, Room 4K, Chicago Hilton; **Tuesday, May 12, 12 noon–2:30 p.m.:** Navy Nervous Doctors' Luncheon, Room XVII and XIV, McCormick Center Hotel

ASSOCIATION OF THE AMERICAN UNIVERSITY OF BEIRUT PSYCHIATRY ALUMNI—Wednesday, May 13, 6:00 p.m.–8:00 p.m.: Reception, P.D.R. 3, Chicago Hilton

ASSOCIATION OF WOMEN PSYCHIATRISTS—Sunday, May 10, 8:00 p.m.–10:00 p.m.: Reception, Parlor H, Palmer House; **Tuesday, May 12, 8:00 p.m.–10:00 p.m.:** Reception, Parlor H, Palmer House

BLACK PSYCHIATRISTS OF AMERICA—Saturday, May 9, 1:00 p.m.–5:00 p.m.: Annual Business Meeting, Astoria Room, Chicago Hilton; **Sunday, May 10, 9:00 a.m.–4:30 p.m.:** Annual Business Meeting, Astoria Room, Chicago Hilton

BUTLER HOSPITAL/BROWN UNIVERSITY—Wednesday, May 13, 6:00 p.m.–8:00 p.m.: Reception, Boulevard C, Chicago Hilton

CANADIAN DISTRICT BRANCHES—Monday, May 11, 6:00 p.m.–8:00 p.m.: Reception, Room 4E, Chicago Hilton

CASE WESTERN RESERVE UNIVERSITY—Tuesday, May 12, 6:00 p.m.–8:00 p.m.: Reception, P.D.R. 4, Palmer House

COLLEGE HOSPITAL—Tuesday, May 12, 6:00 p.m.–8:00 p.m.: Reception, State Ballroom, Palmer House

COLORADO PSYCHIATRIC HOSPITAL ALUMNI—Monday, May 11, 6:00 p.m.–8:00 p.m.: Reception, Marquette Room, Chicago Hilton

DARTMOUTH MEDICAL SCHOOL—Tuesday, May 12, 6:00 p.m.–7:30 p.m.: Reception for Alumni, Room 4I, Chicago Hilton

DUKE UNIVERSITY AND HIGHLAND HOSPITAL, DEPARTMENT OF PSYCHIATRY—Wednesday, May 13, 6:30 p.m.–8:00 p.m.: Reception, Williford A, Chicago Hilton

EDITORIAL BOARD MEETING OF THE HILLSIDE JOURNAL OF CLINICAL PSYCHIATRY—Tuesday, May 12, 12 noon–2:00 p.m.: Luncheon Meeting, Room XVIII, McCormick Center Hotel

FMG CAUCUS—Monday, May 11, 5:30 p.m.–6:30 p.m.: 4th Annual Reception, P.D.R. 9, Palmer House; **6:30 p.m.–7:30 p.m.:** 4th Annual Business Meeting, P.D.R. 9, Palmer House

FOUR WINDS HOSPITAL—Tuesday, May 12, 5:30 p.m.: Reception, P.D.R. 18, Palmer House

GEORGETOWN UNIVERSITY, DEPARTMENT OF PSYCHIATRY—Tuesday, May 12, 6:00 p.m.–8:00 p.m.: Reception, Room 4K, Chicago Hilton

GOLFERS OF THE AMERICAN PSYCHIATRIC ASSOCIATION, EXECUTIVE COMMITTEE—Sunday, May 10, 12:30 p.m.–2:00 p.m.: Business Meeting and Luncheon, Room 5B, Chicago Hilton

GROUP OF CONCERNED PSYCHIATRISTS—Tuesday, May 12, 12 noon–2:00 p.m.: Luncheon, Room XV, McCormick Center Hotel

HENRY PHIPPS PSYCHIATRIC CLINIC ALUMNI, JOHNS HOPKINS UNIVERSITY SCHOOL OF MEDICINE—Tuesday, May 12, 6:00 p.m.–8:00 p.m.: Reception, Astoria Room, Chicago Hilton

HILLSIDE ALUMNI AND FRIENDS—Tuesday, May 12, 6:00 p.m.–7:30 p.m.: Annual Reception, Room 4E, Chicago Hilton

ILLINOIS PSYCHIATRIC SOCIETY, COMMITTEE ON WOMEN—Monday, May 11, 6:30 p.m.: Business Meeting, Knickerbocker Hotel, 163 E. Walton Street

INSTITUTE OF LIVING ALUMNI—Tuesday, May 12, 6:00 p.m.–8:00 p.m.: Alumni Cocktail Party, Adams Room, Palmer House

INTERNATIONAL JOURNAL IN PSYCHIATRY IN MEDICINE—Wednesday, May 13, 1:00 p.m.–3:00 p.m.: Business Meeting, Room 5E, Chicago Hilton

INTERNATIONAL PSYCHIATRIC ASSOCIATION FOR THE ADVANCEMENT OF ELECTROTHERAPY—Sunday, May 10, 1:00 p.m.–4:00 p.m.: Business Meeting and Scientific Meeting, Room 4B, Chicago Hilton

ILLINOIS STATE PSYCHIATRIC INSTITUTE ALUMNI ASSOCIATION—Tuesday, May 12, 5:00 p.m.–6:00 p.m.: Business Meeting, P.D.R. 6, Palmer House; **6:00 p.m.–7:30 p.m.:** Reception, P.D.R. 7, Palmer House

JEFFERSON MEDICAL COLLEGE ALUMNI ASSOCIATION—Tuesday, May 12, 6:00 p.m.–8:00 p.m.: Reception, Parkside Room, Drake Hotel

LESBIAN PSYCHIATRISTS—Tuesday, May 12: Dinner Meeting, 1053 W. North Shore Avenue, Chicago

LOMA LINDA UNIVERSITY/HARDING HOSPITAL (FRIENDS OF)—Tuesday, May 12, 7:00 a.m.–9:00 a.m.: Breakfast, Room XIV, McCormick Center Hotel

MARQUETTE MEDICAL COLLEGE OF WISCONSIN MEDICAL ALUMNI ASSOCIATION—Tuesday, May 12, 6:00 p.m.–8:00 p.m.: Reception, Room 4H, Chicago Hilton

MASSACHUSETTS GENERAL HOSPITAL, DEPARTMENT OF PSYCHIATRY—Wednesday, May 13, 6:00 p.m.–8:00 p.m.: Cocktail Party, Boulevard A and B, Chicago Hilton

MASSACHUSETTS MENTAL HEALTH CENTER—Monday, May 11, 6:00 p.m.–7:30 p.m.: Reception, Boulevard A, Chicago Hilton

MCLEAN HOSPITAL ALUMNI AND FRIENDS—Monday, May 11, 5:30 p.m.–7:30 p.m.: Reception, Williford C, Chicago Hilton

MEDICAL COLLEGE OF PENNSYLVANIA/EASTERN PENNSYLVANIA PSYCHIATRIC INSTITUTE—Monday, May 11, 6:30 p.m.–9:00 p.m.: Reception, P.D.R. 11, Palmer House

MOUNT SINAI SCHOOL OF MEDICINE, DEPARTMENT OF PSYCHIATRY—Tuesday, May 12, 6:00 p.m.–8:00 p.m.: Reception, Boulevard C, Chicago Hilton

NATIONAL ASSOCIATION OF VETERANS ADMINISTRATION CHIEFS OF PSYCHIATRY—Tuesday, May 12, 5:00 p.m.–7:00 p.m.: Business Meeting, Room 4I, Chicago Hilton

NATIONAL GUILD OF CATHOLIC PSYCHIATRISTS—Sunday, May 10, 9:00 a.m.–12 noon: Scientific Meeting; **1:00 p.m.–3:00 p.m.:** Board of Directors Meeting; **3:00 p.m.–4:00 p.m.:** General Membership Meeting, Room 4E, Chicago Hilton

NORTHWESTERN UNIVERSITY, DEPARTMENT OF PSYCHIATRY—Tuesday, May 12, 6:00 p.m.–8:00 p.m.: Reception, Institute of Psychiatry, Room 274, 320 E. Huron Street

OHIO STATE UNIVERSITY ALUMNI ASSOCIATION OF THE DEPARTMENT OF PSYCHIATRY—Tuesday, May 12, 6:00 p.m.–7:30 p.m.: Reception, Room 4L, Chicago Hilton

PHILIPPINE PSYCHIATRISTS IN AMERICA—Monday, May 11, 5:00 p.m.–7:00 p.m.: Dinner Meeting, Joliet Room, Chicago Hilton

PSYCHIATRIC INSTITUTE ALUMNI ASSOCIATION—Monday, May 11, 6:00 p.m.–7:30 p.m.: Annual Party, Wabash Parlor, Palmer House

RADICAL CAUCUS OF MEMBERS OF THE APA—Monday, May 11, 6:00 p.m.–8:00 p.m.: Reception and Discussion, Room 4A, Chicago Hilton; **Tuesday, May 12, 12 noon–2:00 p.m.:** Discussion, Room XVI, McCormick Center Hotel; **Wednesday, May 13, 12 noon–2:00 p.m.:** Discussion, Room XVI, McCormick Center Hotel

ROYAL COLLEGE OF PSYCHIATRISTS (U.K.), NORTH AMERICAN CHAPTER—Sunday, May 10, 6:00 p.m.–8:00 p.m.: Reception, Room 4E, Chicago Hilton

SIMON BOLIVAR HISPANIC-AMERICAN PSYCHIATRIC RESEARCH AND TRAINING PROGRAM AND NIMH—Thursday, May 14—Sunday, May 17: Conference on Health and Behavior Research Agenda for Hispanics, The Pheasant Run Resort, St. Charles, IL

SOCIETY OF IRANIAN PSYCHIATRISTS IN NORTH AMERICA—Tuesday, May 12, 12 noon–2:00 p.m.: Annual Meeting, Room 5J, Chicago Hilton

SOCIETY OF MILITARY PSYCHIATRISTS—Sunday, May 10, 1:00 p.m.–4:00 p.m.: Business Meeting, P.D.R. 1, Chicago Hilton

SOCIETY OF USAF PSYCHIATRISTS—Wednesday, May 13, 6:00 p.m.–8:00 p.m.: Reception, Room 4L, Chicago Hilton

SOUTHERN PSYCHIATRIC ASSOCIATION—Monday, May 11, 12 noon–2:00 p.m.: Luncheon, Room XIII, McCormick Center Hotel

ST. LOUIS UNIVERSITY ALUMNI—Monday, May 11, 6:00 p.m.–7:30 p.m.: Professor's Reception, Room 4B, Chicago Hilton

SUNY HEALTH SCIENCE CENTER AT BROOKLYN (DOWNSTATE MEDICAL CENTER), DEPARTMENT OF PSYCHIATRY AND ALUMNI ASSOCIATION—Monday, May 11, 5:30 p.m.–7:00 p.m.: Alumni Reception, Crystal Room, Palmer House

SUNY HEALTH SCIENCE CENTER AT SYRACUSE—Tuesday, May 12, 6:00 p.m.–8:00 p.m.: Reception, P.D.R. 9, Palmer House

TUFTS UNIVERSITY SCHOOL OF MEDICINE—Tuesday, May 12, 6:00 p.m.–7:30 p.m.: Reception, P.D.R. 11, Palmer House

TULANE PSYCHIATRY AND NEUROLOGY ALUMNI ASSOCIATION—Tuesday, May 12, 7:00 p.m.–9:00 p.m.: Reception, Room 4M, Chicago Hilton

TURKISH-AMERICAN NEUROPSYCHIATRIC ASSOCIATION—Monday, May 11, 6:00 p.m.–8:00 p.m.: Annual Business Meeting, Room 4J, Chicago Hilton

UCLA NEUROPSYCHIATRIC INSTITUTE AND HOSPITAL—Tuesday, May 12, 6:00 p.m.–7:30 p.m.: Reception, Williford B, Chicago Hilton

UNIVERSITY OF CHICAGO AND MICHAEL REESE HOSPITAL, DEPARTMENT OF PSYCHIATRY—Tuesday, May 12, 6:00 p.m.–8:00 p.m.: Reception, P.D.R. 2, Chicago Hilton

UNIVERSITY OF CINCINNATI, DEPARTMENT OF PSYCHIATRY ALUMNI AND MEMBERS—Monday, May 11, 6:00 p.m.–7:30 p.m.: Reception, Waldorf Room, Chicago Hilton

UNIVERSITY OF IOWA COLLEGE OF MEDICINE, DEPARTMENT OF PSYCHIATRY AND IOWA PSYCHIATRIC SOCIETY—Monday, May 11, 6:00 p.m.–7:30 p.m.: Reception, P.D.R. 4, Chicago Hilton

UNIVERSITY OF MARYLAND SCHOOL OF MEDICINE, DEPARTMENT OF PSYCHIATRY—Monday, May 11, 5:30 p.m.–7:30 p.m.: Reception, P.D.R. 1, Chicago Hilton

UNIVERSITY OF MICHIGAN—Monday, May 11, 6:00 p.m.–8:00 p.m.: Reception, Williford B, Chicago Hilton

UNIVERSITY OF ROCHESTER, DEPARTMENT OF PSYCHIATRY ALUMNI AND FRIENDS—Tuesday, May 12, 6:00 p.m.–8:00 p.m.: Reception, Boulevard A, Chicago Hilton

UNIVERSITY OF SOUTH CAROLINA AND UNIVERSITY OF NORTH CAROLINA, DEPARTMENTS OF PSYCHIATRY—Monday, May 11, 5:30 p.m.–7:30 p.m.: Reception, P.D.R. 2, Chicago Hilton

UNIVERSITY OF SOUTH FLORIDA, DEPARTMENT OF PSYCHIATRY AND BEHAVIORAL MEDICINE—Monday, May 11, 6:00 p.m.–8:00 p.m.: Reception, Astoria Room, Chicago Hilton

UNIVERSITY OF TEXAS HEALTH SCIENCE CENTER AT SAN ANTONIO PSYCHIATRIC ALUMNI ASSOCIATION—Monday, May 11, 6:00 p.m.–8:00 p.m.: Reception, Room 4M, Chicago Hilton

VANDERBILT MEDICAL ALUMNI ASSOCIATION—Tuesday, May 12, 6:00 p.m.–7:30 p.m.: Reception, Room 4G, Chicago Hilton



Photo Credit: Chicago Convention and Tourism Bureau



OUR SECOND SMASH YEAR!



May 9, 1987

The American Audio Association wishes to thank all of the participants of last year's Washington, D.C. Annual Meeting.

We feel proud to have had the opportunity to offer our high quality cassettes of the Program.

We pride ourselves in offering the highest quality, lowest price service and we are pleased to return for our second year in Chicago.

Please do stop by at our sales desks at both McCormick Place North and the Chicago Hilton.

As always, our sales people will be happy to assist you and answer any questions that you may have.

Cordially,
The American Audio Association

LIFETIME GUARANTEE
All American Audio Association products are fully guaranteed against physical defect or poor audio sound and will be replaced at no charge should such a problem exist.

AUDIO CASSETTES OF SELECTED ANNUAL MEETING SCIENTIFIC SESSIONS

Tapes will be available from most of the:

- DEBATES**
- MEDICAL UPDATES**
- SYMPOSIA**
- LECTURES**
- ADVANCES IN RESEARCH**
- PAPER SESSIONS**

These recordings will be made from the sessions recorded live and unedited. The sound quality will be generally excellent, however, variations might exist. If this occurs and they are not usable to you, American Audio Association will cheerfully offer you an alternate selection or refund your money.

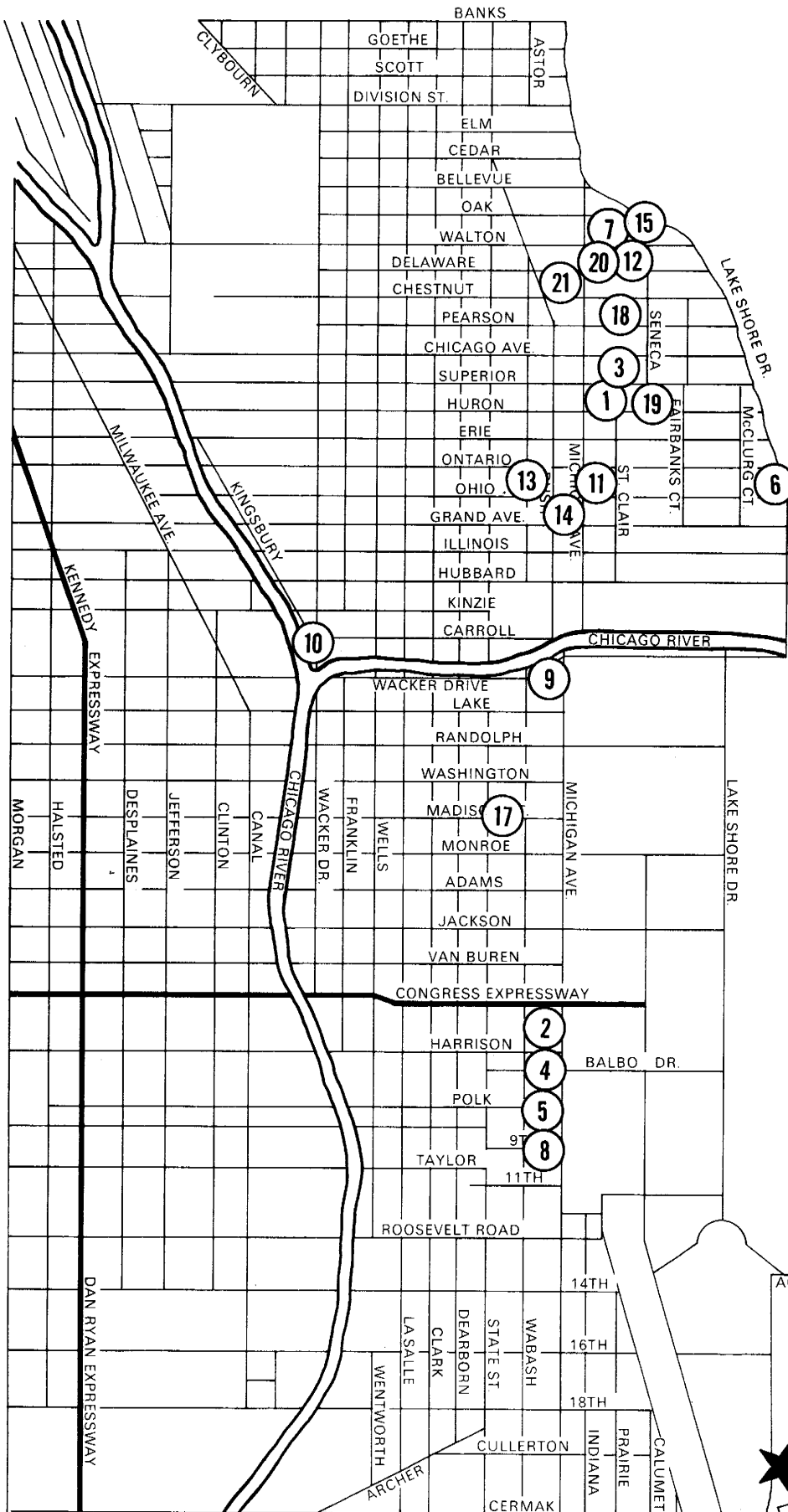

1. Allerton
2. Americana Congress
3. Barclay
4. Blackstone
5. Chicago Hilton & Towers
6. Days Inn
7. Drake
8. Essex Inn
9. Executive House
10. Holiday Inn Mart Plaza
11. Inn of Chicago
12. Knickerbocker Chicago
13. Lenox House
14. Chicago Marriott
15. Mayfair Regent
16. McCormick Center Hotel
17. Palmer House
18. Ritz-Carlton
19. Sheraton Plaza Chicago
20. Westin
21. Whitehall/Tremont

★ McCormick Place Convention Center

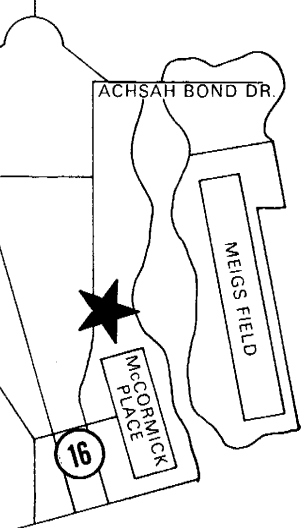

McCormick Place East

Mall Level

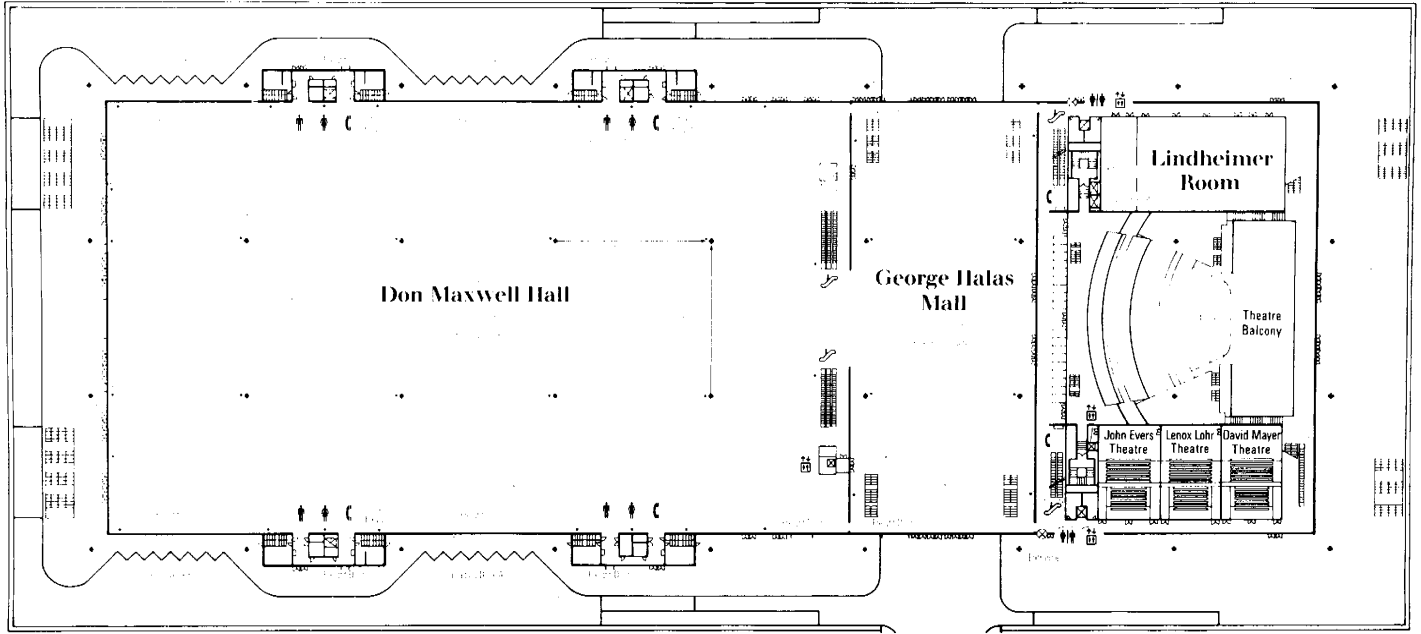

Lobby Level

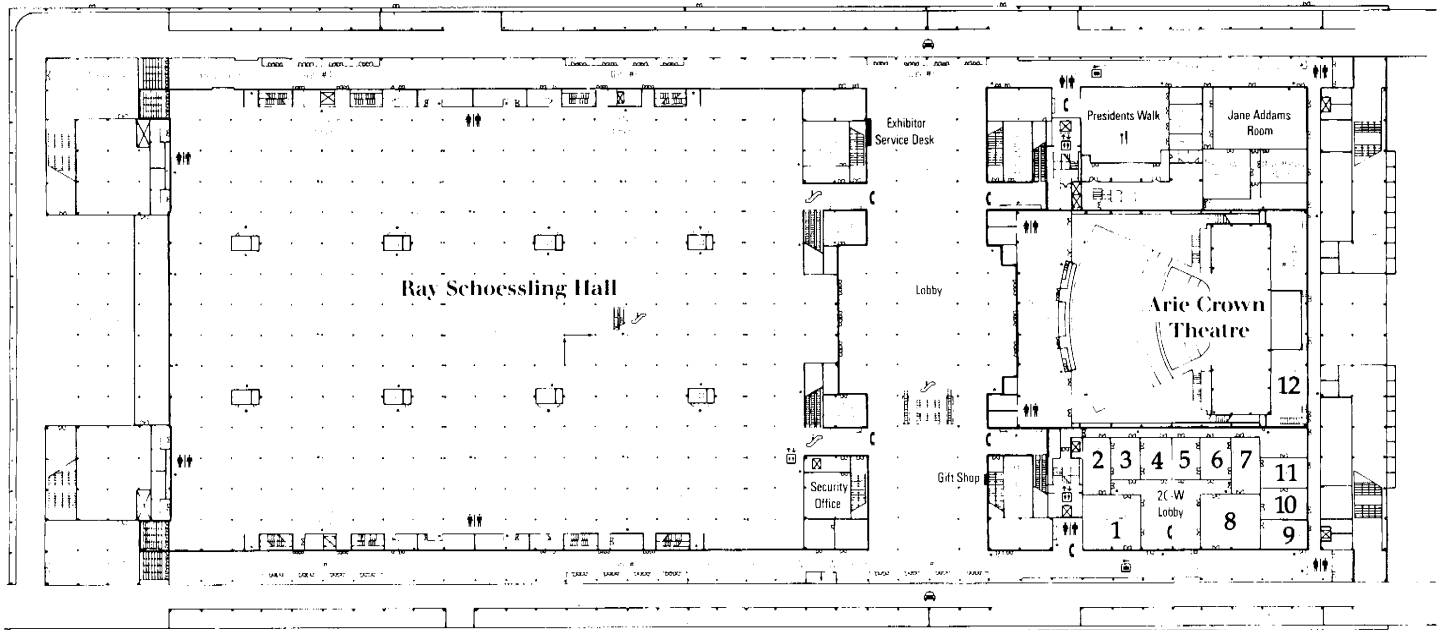

McCormick Place East

Upper Level

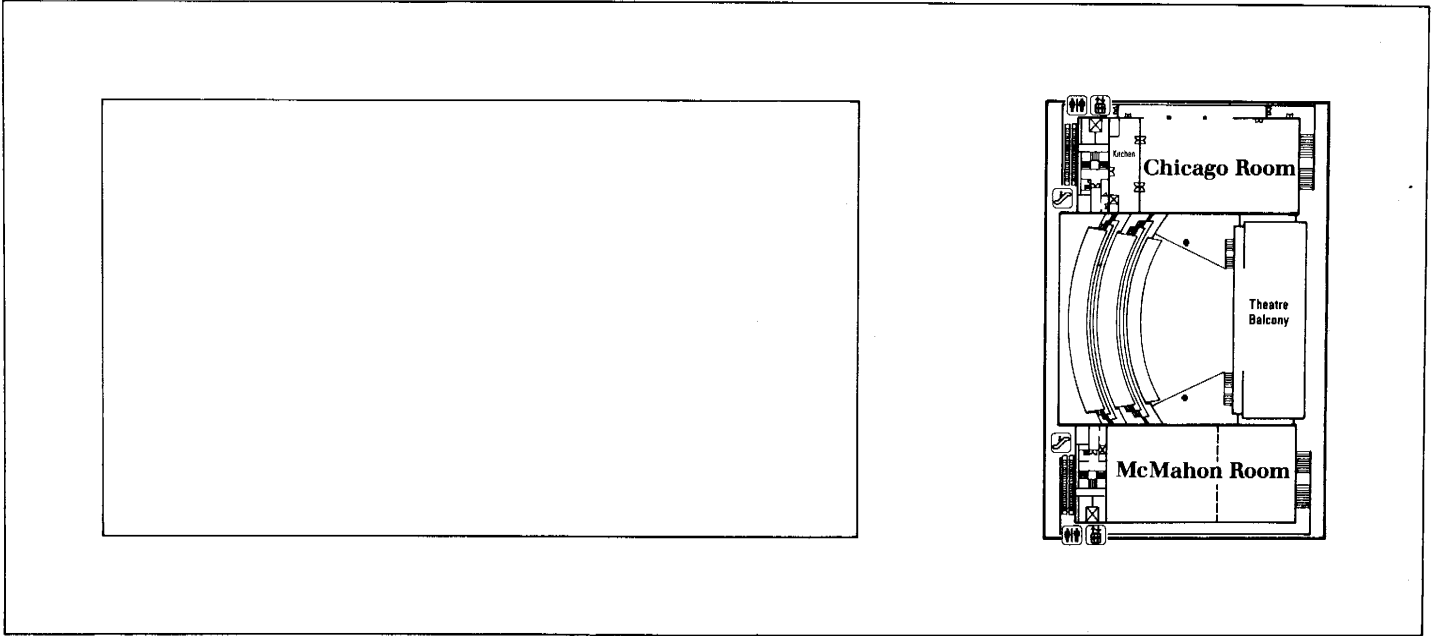

McCormick Place North

Lower Level

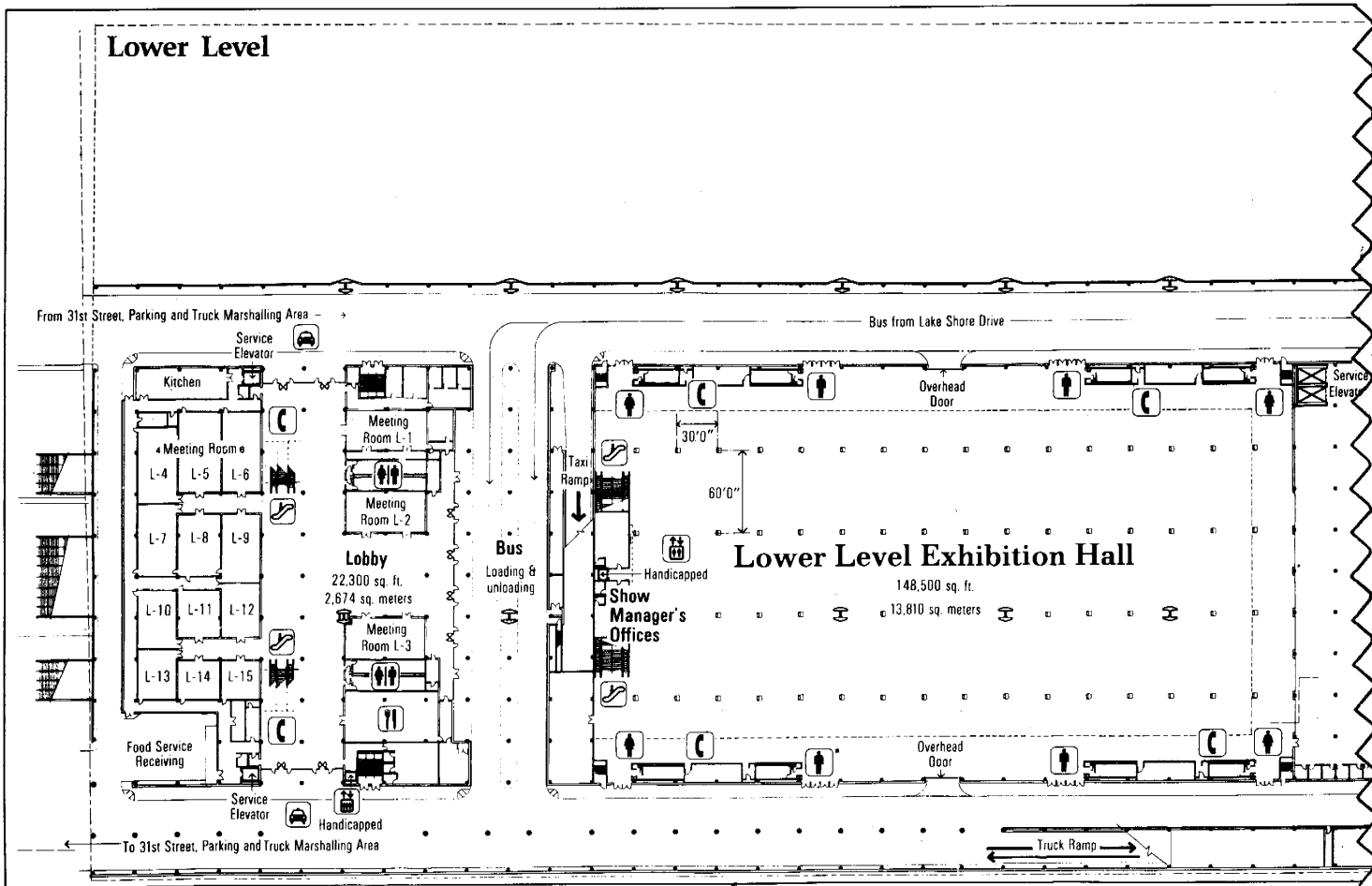

Mezzanine Level

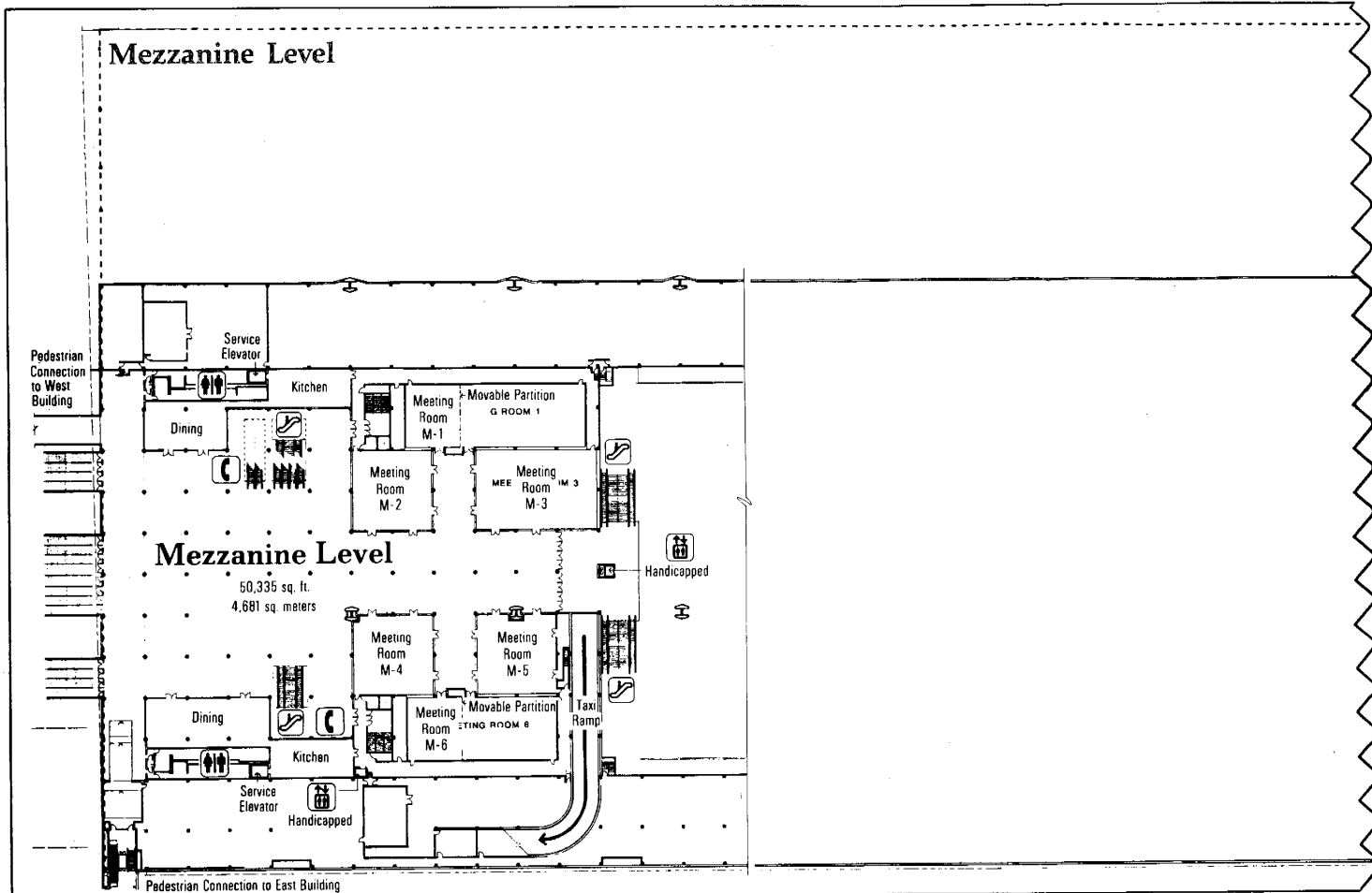

Chicago Hilton

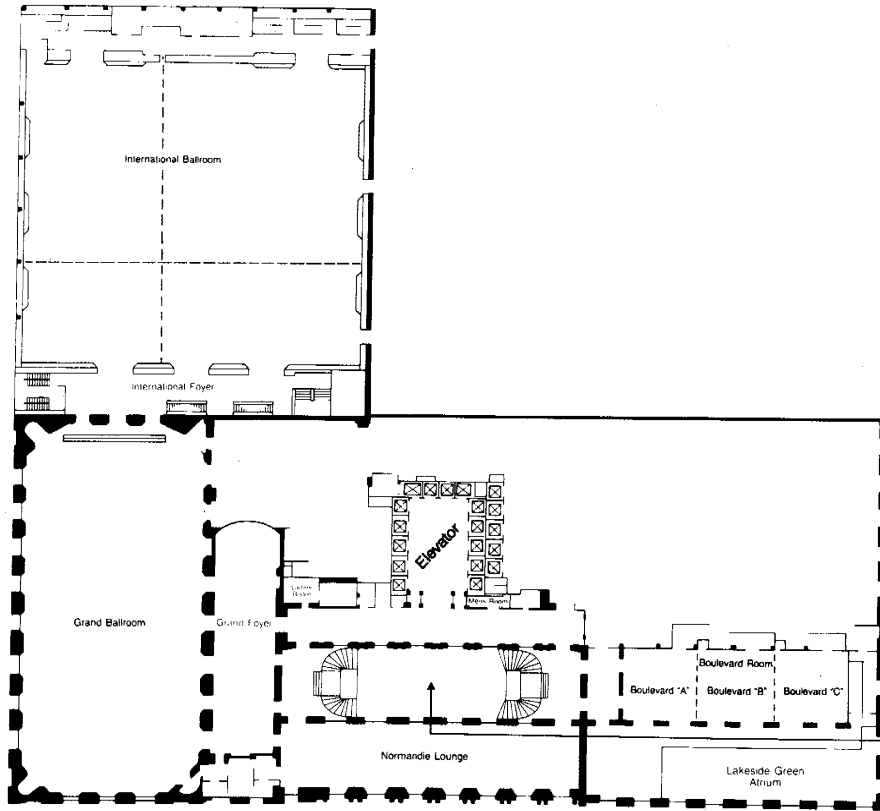

2nd Floor

For easy access from lobby level to 2nd floor, use staircase.

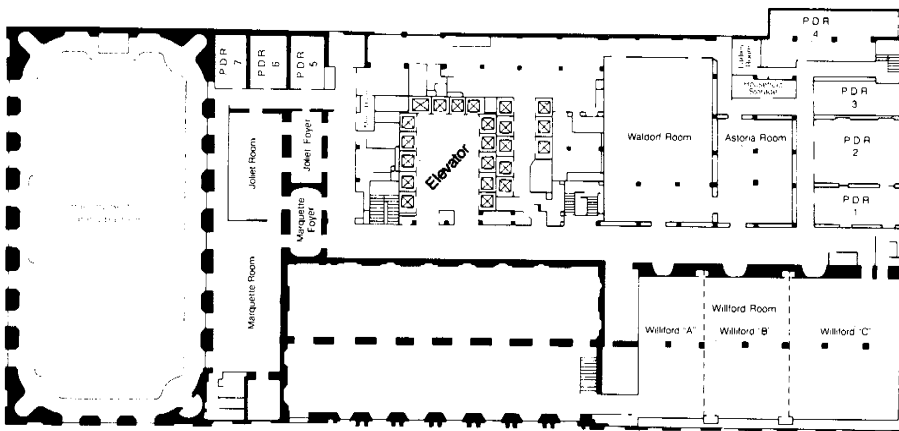

3rd Floor

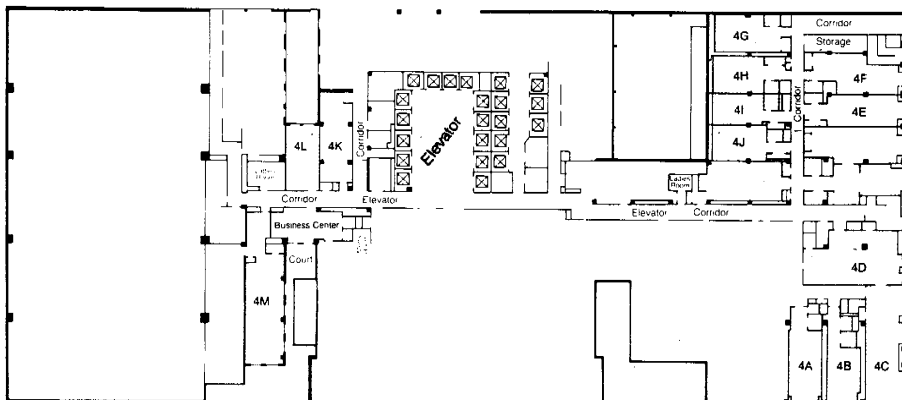

4th Floor









CALL FOR PAPERS

PRESIDENT'S THEME:

OPPORTUNITIES AND CHALLENGES FOR
PSYCHIATRISTS AND PSYCHIATRY: 1988-2000

*George H. Pollock, M.D.
President, APA*

THE SUBMISSION SCHEDULE

<u>Format</u>	<u>Deadline</u>	<u>Form</u>
Course	September 5, 1987	
Film	September 5, 1987	
Paper	September 5, 1987*	
Symposium	September 5, 1987	
Videotape	September 5, 1987**	
Workshops	Issue: September 5, 1987 Component: September 20, 1987	
Volunteer	September 5, 1987	
New Research	February 1, 1988	

Incomplete and/or Incorrect Forms Will Not Be Considered.

*Two copies of full text (8-10 double-spaced, typewritten pages; not including tables or graphs) due on or before September 20, 1987.
(A full text is required for consideration.)

**A single copy of the videotape must be included with submission material.



**American
Psychiatric
Association**
141ST ANNUAL MEETING
MONTREAL, QUEBEC, CANADA
MAY 7-13, 1988

For complete submission forms, contact:
Scientific Program Committee, APA
1400 K Street, N.W. • Washington, D.C. 20005
(202) 682-6170



TOPIC INDEX

ADMINISTRATIVE AND COMMUNITY PSYCHIATRY

FILM

3 The Women of Summer MON 10:30 a.m.

LECTURES

7 Future Trends in Evaluating Quality of Care MON 2:00 p.m.
 13 Administration and the Third Ear TUE 11:00 a.m.
 23 Psychiatry and Medicine: How Do They Mix? THU 9:00 a.m.

PAPER(S) FROM PAPER SESSIONS

24 Socioeconomic Factors and Outpatient Referrals: Testing a Model MON 11:00 a.m.
 25 Why do Women Use More Services: Need or Attitudes? MON 11:00 a.m.
 36 Teaching Residents to Treat the Chronic Patient MON 11:00 a.m.
 62 Family Therapy at a Family Shelter: A Crisis Model TUE 11:00 a.m.
 63 Young Adult Chronics: Advocacy, Program, and Impact TUE 11:00 a.m.
 64 Clinical Care for the Homeless Mentally Ill TUE 11:00 a.m.
 66 Accuracy of Diagnoses in Maryland Public Hospitals TUE 11:00 a.m.

SYMPOSIA

13 Psychiatric Specialty Services in the 1980's MON 2:00 p.m.
 23 Redesigning Systems for the Chronically Mentally Ill MON 2:00 p.m.
 24 Exportation of Model Programs: Issues to Consider MON 2:00 p.m.
 58 Current Problems and Strategies for the Treatment of Schizophrenia TUE 7:00 p.m.
 81 Impact of Depression on Functioning WED 2:00 p.m.
 93 Mental Health System Changes Through Litigation THU 2:00 p.m.

VIDEOTAPES

18 In the Absence of Angels WED 11:00 a.m.
 19 Continuing Care for the Chronic Mentally Ill WED 11:00 a.m.
 30 Both Sides of the Street THU 9:00 a.m.

WORKSHOPS

8 Psychiatric HMO's: Pros and Cons MON 9:00 a.m.
 15 A Separate Field for Mental Illness? MON 9:00 a.m.
 23 General Hospital Psychiatry: Problems or Progress MON 11:00 a.m.
 25 The Impaired Psychiatrist: Only in California? TUE 9:00 a.m.
 28 Pariah or Participant: Psychiatry in Organized Medicine TUE 9:00 a.m.
 29 Psychiatry at Work TUE 9:00 a.m.
 30 Varieties of Mental Health Intervention in Schools TUE 9:00 a.m.
 31 Psychiatrists in Organized Managed Care Settings TUE 9:00 a.m.
 32 What is a Psychiatrist? An Interprofessional Concern TUE 9:00 a.m.
 35 Crisis in Public Psychiatry: What We Learned in Illinois TUE 9:00 a.m.
 40 The Invisible System: Private Residential Care for the Chronic Patient TUE 9:00 a.m.
 41 Treat the Homeless Mentally Ill Involuntarily? TUE 9:00 a.m.
 45 Development of a District Branch Task Force on AIDS TUE 11:00 a.m.
 50 Disaster Mental Health: Models in the Americas TUE 11:00 a.m.
 52 Mental Health Needs: Assessment in Prisons WED 9:00 a.m.
 55 The Toughest Patients: Who Serves Them and How? WED 9:00 a.m.

57 Role of Psychiatrists in Employee Assistance Programs WED 9:00 a.m.
 63 Day Treatment: Emerging Funding and Clinical Issues WED 9:00 a.m.
 70 Teaching in a Large Public Mental Hospital WED 9:00 a.m.
 83 What's Best for the Chronically Mentally Ill? THU 9:00 a.m.
 92 State Mental Systems: Problems and Solutions THU 9:00 a.m.
 96 The Admiral Bartholomew Hogan Workshop, Imprint: National Impact on Psychiatric Services THU 11:00 a.m.

AFFECTIVE DISORDERS

ADVANCES IN RESEARCH

Affective Disorders MON 10:45 a.m.

ANNUAL REVIEW

Part I: Bipolar Disorders MON 2:00 p.m.

CLINICAL CONSULTATION WITH

7 Bipolar Disorders THU 9:00 a.m.

DISCUSSION GROUPS

24 Affective Illness in Children THU 9:00 a.m.
 27 Treatment of Resistant Depression THU 11:00 a.m.

PAPER(S) FROM PAPER SESSIONS

3 Leukocyte Beta-Receptors in Depressed Patients MON 11:00 a.m.
 13 Physical Disability and Depression: A Longitudinal Analysis MON 11:00 a.m.
 29 Guilt in Indian and American Depressed Patients MON 11:00 a.m.
 40 Poststroke Mood Disorders: Prognosis of One- and Two-Year Outcome TUE 11:00 a.m.
 41 Two- and Four-Year Outcome in Mania and Depression TUE 11:00 a.m.
 42 Bipolar Disorder: Five-to-Thirty-Seven Year Predrug-Era Follow-Up TUE 11:00 a.m.
 43 Mania: Adolescent Versus Adult Onset TUE 11:00 a.m.
 68 MAOI Response in Psychotic/Nonpsychotic Depression TUE 11:00 a.m.
 69 MAO Inhibition Helps Predict Phenelzine Response TUE 11:00 a.m.
 70 Enzymatic Factor in Phenelzine Responsive Disorder TUE 11:00 a.m.
 73 Familial Aggregation of Bipolar II Disorder TUE 11:00 a.m.
 76 Prevalence of Depression and Distress in Residency TUE 11:00 a.m.
 89 Terminating Lithium Therapy in Bipolar Patients WED 11:00 a.m.
 90 A Four-Year Study of Manic Thought Disorder WED 11:00 a.m.
 91 Treating Manic Children with Psychotic Features WED 11:00 a.m.
 129 Reverse Seasonal Affective Disorder THU 11:00 a.m.
 130 Cyclothymia in Affective Illness and Schizophrenia THU 11:00 a.m.
 131 Mania After Brain Injury: Neuropathological Findings THU 11:00 a.m.
 147 Weight Loss, Cortisol, and the DST in Depression THU 11:00 a.m.

SYMPOSIA

16 Depressive Disorders and Immunity MON 2:00 p.m.
 19 Depression in Schizophrenia MON 2:00 p.m.
 21 Depression in the Medically Ill MON 2:00 p.m.
 29 Depression and Families: Recent Advances MON 2:00 p.m.
 33 Neuropsychiatry of Bipolar Disorders TUE 2:00 p.m.
 35 Cycles of Mood Disorders TUE 2:00 p.m.
 46 Anxiety or Depression: An Old Problem Revisited TUE 2:00 p.m.

Topics for CME Courses are located in the CME Course brochure included in your registration packet.

(Continued on next page)

NOTE: Numbers listed for paper(s) from Paper Sessions are individual paper numbers, not the session number.

TOPIC INDEX

65 Norepinephrine Dysfunction in Depressive Illness	WED	2:00 p.m.
72 Seasonal Affective Disorder and Phototherapy	WED	2:00 p.m.
76 Treatment of Depressed Patients with Heart Disease	WED	2:00 p.m.
81 Impact of Depression on Functioning	WED	2:00 p.m.
101 Diagnosis and Treatment of Chronic Depression	THU	2:00 p.m.
104 Cyclic Mood Thyroid Hormones and Neuromodulators	THU	2:00 p.m.
108 Biogenic Amine Theories of Depression Revisited	THU	2:00 p.m.

ALCOHOL AND SUBSTANCE USE DISORDERS

ADVANCES IN RESEARCH

Cocaine and Other Drugs of Abuse	MON	10:45 a.m.
----------------------------------	-----	------------

FILMS

16 The Haight-Ashbury Cocaine Film	WED	2:00 p.m.
17 Alcohol and Pregnancy	WED	2:00 p.m.
18 Janis Joplin: Portrait of a Rip Off	WED	2:00 p.m.
19 The Feminine Mistake	WED	2:00 p.m.

LECTURE

18 Drug Abuse in Poland: Similarities and Dissimilarities with the World Scene	WED	9:00 a.m.
--	-----	-----------

PAPER(S) FROM PAPER SESSIONS

38 Effects of Acute Alcohol Intoxication on CBF	TUE	11:00 a.m.
92 Phenomenology of Adolescent Substance Abuse	WED	11:00 a.m.
93 Cocaine Abstinence Symptomatology and MHPG	WED	11:00 a.m.
94 Risk Factors in Young Men at High-Risk for Alcoholism	WED	11:00 a.m.
123 Sexual Dysfunction in Abusers of Cocaine and Alcohol	THU	11:00 a.m.
124 Reliability of the DIS in Alcoholic Patients	THU	11:00 a.m.
125 Male and Female Alcoholics: Health and Social Problems	THU	11:00 a.m.

SYMPOSIA

28 Diagnosis and Treatment of Cocaine Abuse	MON	2:00 p.m.
49 Psychopathology in Substance Abusers	TUE	2:00 p.m.
97 Alcohol and Drug Involvement During Medical Training	THU	2:00 p.m.

VIDEOTAPE

9 Experimental Neurosis and Alcoholism	TUE	9:00 a.m.
--	-----	-----------

WORKSHOPS

6 Addictions, Risk Factors, and Prevention	MON	9:00 a.m.
11 Medical Education in Alcohol and Drug Abuse	MON	9:00 a.m.
17 Alcoholism: Varieties and Differential Therapeutics	MON	9:00 a.m.
25 The Impaired Psychiatrist: Only in California?	TUE	9:00 a.m.
38 Substance and Sexual Abuse: The Secret Connection	TUE	9:00 a.m.
49 Human Immunodeficiency Virus Testing: Addicted Women, the Spectre of AIDS	TUE	11:00 a.m.
56 Subspecialization in Addictions: Is It Inevitable?	WED	9:00 a.m.
61 Dealing with the Disturbed Psychiatrist	WED	9:00 a.m.
65 Alcohol and Immunity: Another Co-Factor in AIDS?	WED	9:00 a.m.
66 Intervening Therapeutically with Trainees	WED	9:00 a.m.
76 Special Issues in Treating Lesbian Patients	WED	11:00 a.m.
93 Substance Abuse in Psychiatric Practice	THU	9:00 a.m.

ANXIETY DISORDERS

FILM

20 The Final Option	WED	8:00 p.m.
---------------------	-----	-----------

PAPER(S) FROM PAPER SESSIONS

12 Unresolved Grief and Depression	MON	11:00 a.m.
15 A Clinical Study of PTSD in 539 Outpatients	MON	11:00 a.m.
72 Family Data Do Not Validate Generalized Anxiety	TUE	11:00 a.m.
79 Mass Psychogenic Illness: Review of Outbreaks	TUE	11:00 a.m.
83 Laboratory Provocation of Panic	WED	11:00 a.m.
84 Norepinephrine Increase During Panic Attacks	WED	11:00 a.m.
85 Obsessive-Compulsive Symptoms in Panic Disorder	WED	11:00 a.m.

SYMPOSIA

7 Cardiovascular Aspects of Anxiety: The Controversies and Concerns	SUN	7:30 p.m.
8 Anxiolytic Therapy: The Issue of Treatment Length	MON	7:00 a.m.
12 Recent Advances in Obsessive Compulsive Disorder	MON	2:00 p.m.
20 Drug Treatment of Anxiety Disorders	MON	2:00 p.m.
34 Panic Disorder: The Cardiovascular Aspect	TUE	2:00 p.m.
35 Cycles of Mood Disorders	TUE	2:00 p.m.
46 Anxiety or Depression: An Old Problem Revisited	TUE	2:00 p.m.
50 Anxiety Disorders in the Community: The East and West	TUE	2:00 p.m.
67 Hyperventilation, Carbon Dioxide Response, and Panic Disorder	WED	2:00 p.m.
68 Alternative Models of Panic and Their Consequences	WED	2:00 p.m.
95 Serotonin and Anxiety	THU	2:00 p.m.
103 Recent Clinical/Basic Research in Panic Disorders	THU	2:00 p.m.

BIOLOGICAL PSYCHIATRY

ADVANCES IN RESEARCH

An Overview of Neuroscience Advances with Emphasis on Genetics	MON	10:45 a.m.
Neurobiology and Its Relationship to Alzheimer's	MON	10:45 a.m.

ANNUAL REVIEW

Part II: Neuroscience Techniques in Clinical Psychiatry	TUE	9:00 a.m.
---	-----	-----------

PAPER(S) FROM PAPER SESSIONS

2 Calcium Antagonists, Neuroleptics, and Brain Dopamine	MON	11:00 a.m.
3 Leukocyte Beta-Receptors in Depressed Patients	MON	11:00 a.m.
4 Striatal Transplants in Huntington's Disease Model	MON	11:00 a.m.
39 Estrogen, Temporal Lobe Epilepsy, and Behavior	TUE	11:00 a.m.
50 Cortisol Nonsuppression and Suicidal Ideation	TUE	11:00 a.m.
58 Plasma Cortisol and Immune Function in Bereavement	TUE	11:00 a.m.
69 MAO Inhibition Helps Predict Phenelzine Response	TUE	11:00 a.m.
70 Enzymatic Factor in Phenelzine Responsive Disorder	TUE	11:00 a.m.
83 Laboratory Provocation of Panic	WED	11:00 a.m.
84 Norepinephrine Increase During Panic Attacks	WED	11:00 a.m.
85 Obsessive-Compulsive Symptoms in Panic Disorder	WED	11:00 a.m.
93 Cocaine Abstinence Symptomatology and MHPG	WED	11:00 a.m.

102 Blood Levels of Haloperidol and Clinical Outcome	WED	11:00 a.m.
112 Thyrotropin Releasing Hormone Test Links Infertility and Premenstrual Syndrome	WED	11:00 a.m.
129 Reverse Seasonal Affective Disorder	THU	11:00 a.m.
139 Growth Hormone Response to Edrophonium in Alzheimer's Disease	THU	11:00 a.m.
141 Regional Cerebral Blood in Schizophrenia	THU	11:00 a.m.
147 Weight Loss, Cortisol, and the DST in Depression	THU	11:00 a.m.
148 DST: Depressive and Schizophrenic Subtypes	THU	11:00 a.m.
149 Salivary Cortisol Sampling in Prepubertal Children	THU	11:00 a.m.

SYMPOSIA

2 Antidepressants: Multiple Uses and Biologic Responses	SUN	9:00 a.m.
5 Clinical Importance of Extrapyramidal Symptoms: New Treatment Concepts	SUN	1:00 p.m.
9 Endogenous Opioids and Human Eating Disorders	MON	2:00 p.m.
12 Recent Advances in Obsessive Compulsive Disorder	MON	2:00 p.m.
16 Depressive Disorders and Immunity	MON	2:00 p.m.
31 Research at the Interface of Psychiatry and Medicine	MON	2:00 p.m.
38 Serotonin in Major Psychiatric Disorders	TUE	2:00 p.m.
44 Tardive Dyskinesia: Biological Mechanisms and Clinical Aspects	TUE	2:00 p.m.
48 AIDS Research in Chicago: Profile of an Epidemic	TUE	2:00 p.m.
59 Implications of Research Advances for Clinical Psychiatry	TUE	7:00 p.m.
65 Norepinephrine Dysfunction in Depressive Illness	WED	2:00 p.m.
72 Seasonal Affective Disorder and Phototherapy	WED	2:00 p.m.
75 Metabolic Interactions in Anorexia Nervosa	WED	2:00 p.m.
85 Sympathetic Function in Neuropsychiatric Disorders	WED	2:00 p.m.
86 Intelligent Biological Testing in Psychiatry	WED	7:00 p.m.
95 Serotonin and Anxiety	THU	2:00 p.m.
96 Neurometric-Quantitative EEG in Clinical Psychiatry	THU	2:00 p.m.
102 Periluteal Dysphoric Disorder: New Research and Clinical Implications	THU	2:00 p.m.
104 Cyclic Mood Thyroid Hormones and Neuromodulators	THU	2:00 p.m.
106 Depression in Primary Care	THU	2:00 p.m.
108 Biogenic Amine Theories of Depression Revisited	THU	2:00 p.m.
110 Can We Avoid Tardive Dyskinesia with Novel Neuroleptic Agents?	THU	2:00 p.m.

BRAIN IMAGING

ADVANCES IN RESEARCH

Schizophrenia and Imaging	MON	10:45 a.m.
---------------------------	-----	------------

LECTURE

10 Through a Skull Darkly: Seeing the Brain	TUE	9:00 a.m.
---	-----	-----------

PAPER(S) FROM PAPER SESSIONS

38 Effects of Acute Alcohol Intoxication on CBF	TUE	11:00 a.m.
---	-----	------------

SYMPOSIA

11 Progress in Brain Imaging Methods in Psychiatry	MON	2:00 p.m.
70 The EEG in Schizophrenia: Findings and Phantoms	WED	2:00 p.m.
107 Treatment of Schizophrenia: Can Science Deliver?	THU	2:00 p.m.

VIDEOTAPE

32 Magnetic Resonance Imaging	THU	9:00 a.m.
-------------------------------	-----	-----------

WORKSHOP

67 Computerized EEG: Evoked Potential for Practicing Psychiatrists	WED	9:00 a.m.
--	-----	-----------

CHILD PSYCHIATRY

DISCUSSION GROUPS

8 Pediatric Liaison and Behavioral Pediatrics	TUE	9:00 a.m.
24 Affective Illness in Children	THU	9:00 a.m.
25 Hospitalization of Adolescents	THU	11:00 a.m.

FILM

6 28 Up	TUE	9:00 a.m.
---------	-----	-----------

LECTURES

9 Where Has Adolescence Gone?	MON	8:00 p.m.
17 The Menace of Psychiatry: II	WED	9:00 a.m.
24 Importance of Early Intervention	THU	9:00 a.m.
26 Children At-Risk	THU	11:00 a.m.

PAPER(S) FROM PAPER SESSIONS

7 Pre-Adolescent Chums Recalled by Young Adults	MON	11:00 a.m.
43 Mania: Adolescent Versus Adult Onset	TUE	11:00 a.m.
45 Childhood Experiences of Borderline Patients	TUE	11:00 a.m.
51 Multiple Suicide Attempts in a Junior High School	TUE	11:00 a.m.
53 Young Children's False Allegations of Molestation	TUE	11:00 a.m.
54 Incidence of Father/Son Incest	TUE	11:00 a.m.
55 Mothers Who Commit Incest	TUE	11:00 a.m.
57 Reactions to Funerals in Bereaved Children	TUE	11:00 a.m.
63 Young Adult Chronics: Advocacy, Program, and Impact	TUE	11:00 a.m.
86 Gilles de la Tourette's Syndrome: A Follow-Up Study	WED	11:00 a.m.
91 Treating Manic Children with Psychotic Features	WED	11:00 a.m.
92 Phenomenology of Adolescent Substance Abuse	WED	11:00 a.m.
95 Learning Disorders in Hospitalized Children	WED	11:00 a.m.
96 Minor Neurological Signs and Child Psychiatry I	WED	11:00 a.m.
97 Transdermal Clonidine in Hyperactive Children	WED	11:00 a.m.
98 A Family Study of ADD and Conduct Disorder	WED	11:00 a.m.
106 Diagnoses Differ in Matched Sex Abuse Male Versus Female	WED	11:00 a.m.
107 Emancipation: Teen Prostitute to Stable Adult?	WED	11:00 a.m.
120 Patterns of Behavior in Adolescent Rape	THU	11:00 a.m.
121 Psychiatric Diagnoses in Juvenile Sex Offenders	THU	11:00 a.m.
132 Suicidal and Assaultive Adolescent Inpatients	THU	11:00 a.m.
134 Juvenile Homicide: A Follow-Up of Forensic Outcome	THU	11:00 a.m.
144 High-Tech Hospitalism: Spitz Revisited	THU	11:00 a.m.
146 Pediatric Liver Transplantation: Controversies	THU	11:00 a.m.
149 Salivary Cortisol Sampling in Prepubertal Children	THU	11:00 a.m.

SYMPOSIA

37 Clinical Implications of New Research in ADHD	TUE	2:00 p.m.
57 Psychopathology in Toddlers: A Developmental View	TUE	2:00 p.m.
64 Neuroleptics in Children: Efficacy and Side Effects	WED	2:00 p.m.
83 New Biopsychosocial Insights on Youth Suicide	WED	2:00 p.m.

Topics for CME Courses are located in the CME Course brochure included in your registration packet.

(Continued on next page)

TOPIC INDEX

91 Evaluation and Treatment of Predelinquent and Delinquent Adolescents	THU	2:00 p.m.	137 Consultation in the Aftermath of an Air Tragedy	THU	11:00 a.m.
			144 High-Tech Hospitalism: Spitz Revisited	THU	11:00 a.m.
VIDEOTAPES			145 Defining the Psychiatric Role in Spastic Dysphonia	THU	11:00 a.m.
10 Face to Face	TUE	11:00 a.m.	146 Pediatric Liver Transplantation: Controversies	THU	11:00 a.m.
20 Adolescent Adjustment Disorder	WED	2:00 p.m.			
21 Together: An Essay on Human Development	WED	2:00 p.m.	SYMPOSIA		
22 The Inner Voice in Child Abuse	WED	2:00 p.m.	14 Hypnosis in Medicine	MON	2:00 p.m.
28 I Didn't Feel Like a Kid Anymore	THU	9:00 a.m.	21 Depression in the Medically Ill	MON	2:00 p.m.
			25 Psychiatric Aspects of Neurological Disease	MON	2:00 p.m.
WORKSHOPS			26 Late-Life Depression in Health and Medical Illness	MON	2:00 p.m.
30 Varieties of Mental Health Intervention in Schools	TUE	9:00 a.m.	31 Research at the Interface of Psychiatry and Medicine	MON	2:00 p.m.
38 Substance and Sexual Abuse: The Secret Connection	TUE	9:00 a.m.	34 Panic Disorder: The Cardiovascular Aspect	TUE	2:00 p.m.
59 Aggressive Adolescents: Delinquents or Patients?	WED	9:00 a.m.	40 Combined Psychiatry/Medicine: Research in Progress	TUE	2:00 p.m.
77 Psychiatric Disorders in Special Education Centers	WED	11:00 a.m.	43 The Future of Psychiatry as a Medical Specialty	TUE	2:00 p.m.
85 After-Shock Victims: Impaired Family Children	THU	9:00 a.m.	48 AIDS Research in Chicago: Profile of an Epidemic	TUE	2:00 p.m.
			54 Psychoanalytic Treatment of the Medically Ill	TUE	2:00 p.m.
CONSULTATION-LIAISON AND EMERGENCY PSYCHIATRY			55 Research on Psychiatric Treatment in Primary Care	TUE	2:00 p.m.
DISCUSSION GROUPS			62 Suicide: Recognition and Prevention	WED	7:00 a.m.
3 Consultation Psychiatry	MON	9:00 a.m.	76 Treatment of Depressed Patients with Heart Disease	WED	2:00 p.m.
4 Psychiatry in OB/GYN, OB/GYN in Psychiatry	MON	11:00 a.m.	77 Psychiatric Uses of Medical Treatments	WED	2:00 p.m.
8 Pediatric Liaison and Behavioral Pediatrics	TUE	9:00 a.m.	78 Dangerousness and Commitment: New Research	WED	2:00 p.m.
			82 Treating AIDS/AIDS Related Complex Patients in the General Hospital	WED	2:00 p.m.
FILMS			WORKSHOPS		
8 Life or Death in the Emergency Room	TUE	2:00 p.m.	4 Decision Making in Emergency Psychiatry	MON	9:00 a.m.
9 Josh	TUE	2:00 p.m.	5 A Dutch View on General Hospital Psychiatry	MON	9:00 a.m.
10 Focus on Feelings	TUE	2:00 p.m.	8 Psychiatric HMO's: Pros and Cons	MON	9:00 a.m.
20 The Final Option	WED	8:00 p.m.	17 Alcoholism: Varieties and Differential Therapeutics	MON	9:00 a.m.
			22 Should Consultation-Liaison Psychiatry be a Certified Subspecialty?	MON	11:00 a.m.
LECTURE			28 Pariah or Participant: Psychiatry in Organized Medicine	TUE	9:00 a.m.
17 The Menace of Psychiatry: II	WED	9:00 a.m.	64 Cost-Effectiveness Findings in Consultation-Liaison Psychiatry	WED	9:00 a.m.
			81 Anger, Hostility, and Resentment: Significance to Medicine in Psychiatry	THU	9:00 a.m.
MEDICAL UPDATES			82 Psychiatry and Primary Care Graduate Education	THU	9:00 a.m.
2 Hematology	TUE	11:00 a.m.	89 Synthesis Versus Fragmentation During Training	THU	9:00 a.m.
3 Nephrology	WED	11:00 a.m.	94 Psychiatric Symptoms: Unemployment and Services	THU	11:00 a.m.
4 Osteoporosis	THU	11:00 a.m.			
PAPER(S) FROM PAPER SESSIONS			COUPLE, FAMILY, AND GROUP THERAPIES		
13 Physical Disability and Depression: A Longitudinal Analysis	MON	11:00 a.m.	PAPER(S) FROM PAPER SESSIONS		
23 Impact of Comorbidity on the Medically Ill	MON	11:00 a.m.	62 Family Therapy at a Family Shelter: A Crisis Model	TUE	11:00 a.m.
31 Sorcery Versus Slow Viruses: Theories of Kuru	MON	11:00 a.m.			
32 Significance of Social Support in Coronary Disease	MON	11:00 a.m.	SYMPOSIA		
33 Angina Normal Angiography and Psychiatric Disorder	MON	11:00 a.m.	29 Depression and Families: Recent Advances	MON	2:00 p.m.
34 Chest Pain: The Relationship of Psychiatric Illness to Coronary Arteriography Results	MON	11:00 a.m.	90 Advances in Family Psychiatry	THU	2:00 p.m.
40 Poststroke Mood Disorders: Prognosis of One- and Two-Year Outcome	TUE	11:00 a.m.	VIDEOTAPE		
87 Delusions of Parasitosis in a Geriatric Clinic	WED	11:00 a.m.	21 Together: An Essay on Human Development	WED	2:00 p.m.
105 Genital Self-Mutilation	WED	11:00 a.m.			
117 Use of Psychopharmacologic Agents During Pregnancy	WED	11:00 a.m.	WORKSHOPS		
118 Establishing Predictors for Consultation Patients	WED	11:00 a.m.	16 Homosexuality and the Family: Issues in Psychiatry	MON	9:00 a.m.
119 Psychotropic Drug Management in Medical Clinics	WED	11:00 a.m.	34 Training Psychiatric Residents in Group Psychotherapy	TUE	9:00 a.m.
125 Male and Female Alcoholics: Health and Social Problems	THU	11:00 a.m.			
135 Post-Traumatic Stress Disorder in Tornado Victims	THU	11:00 a.m.			
136 Postdisaster Stress in Emergency Responders	THU	11:00 a.m.			

Topics for CME Courses are located in the CME Course brochure included in your registration packet.

(Continued on next page)

60 Consulting to One's Own Family: Helpful or Harmful?	WED	9:00 a.m.
84 Modalities of Psychotherapy for the Aged	THU	9:00 a.m.
85 After-Shock Victims: Impaired Family Children	THU	9:00 a.m.

CREATIVITY

FILM

1 Days of Heaven	SUN	8:00 p.m.
------------------	-----	-----------

LECTURES

5 The Help Novelists Offer Us	MON	11:00 a.m.
10 Through a Skull Darkly: Seeing the Brain	TUE	9:00 a.m.
14 Benjamin Rush: Psychiatrist, Physician, and Social Reformer	TUE	2:00 p.m.

PAPER(S) FROM PAPER SESSIONS

5 Fairy Tales and the Psychology of Mid-Life	MON	11:00 a.m.
--	-----	------------

SYMPOSIUM

88 Madness and Opera: III	WED	7:00 p.m.
---------------------------	-----	-----------

VIDEO PRODUCTION CLINICS

B From Live Patients to Polished Video Production	TUE	9:00 a.m.
C Combining Actors with Patients for Video Productions	WED	10:15 a.m.

VIDEOTAPES

8 Freud's Last Witness	TUE	9:00 a.m.
10 Face to Face	TUE	11:00 a.m.
16 Radical Applications of Attachment Theory and Clinical Applications of Attachment Theory	WED	9:00 a.m.
37 City Games: Break Dancing	THU	2:00 p.m.

WORKSHOPS

12 The Image of Psychiatry in the Communication Arts	MON	9:00 a.m.
62 Leaders and Followers: Chaos and Cohesion in World Politics	WED	9:00 a.m.

CROSS-CULTURAL AND MINORITY ISSUES

DISCUSSION GROUPS

1 Violence in the Black Community	MON	9:00 a.m.
13 Torture and Its Victims	WED	9:00 a.m.
23 Violence in Inner City Youngsters	THU	9:00 a.m.

FILMS

3 The Women of Summer	MON	10:30 a.m.
4 Abortion: Stories from North and South	MON	2:00 p.m.
12 Souce of Strength	WED	9:00 a.m.
19 The Feminine Mistake	WED	2:00 p.m.
21 Las Madres: The Mothers of Plaza de Mayo	THU	9:00 a.m.

LECTURES

4 Terrorism, Torture and the American Psychiatrist	MON	11:00 a.m.
11 Tomorrow's Psychiatrist: An International Perspective	TUE	9:00 a.m.
15 The Challenge of Blackness	TUE	2:00 p.m.
16 Emerging Trends in Mental Health in Developing Countries (India)	TUE	2:00 p.m.
18 Drug Abuse in Poland: Similarities and Dissimilarities with the World Scene	WED	9:00 a.m.
20 Observing Violence: A Latin American View	WED	11:00 a.m.

PANEL DISCUSSION

Perspectives on the Black Family in America	WED	2:00 p.m.
---	-----	-----------

PAPER(S) FROM PAPER SESSIONS

29 Guilt in Indian and American Depressed Patients	MON	11:00 a.m.
31 Sorcery Versus Slow Viruses: Theories of Kuru	MON	11:00 a.m.
52 Three Cases of Suicide in Chinese-American Women	TUE	11:00 a.m.
59 Dementia in an American/Chinese Population	TUE	11:00 a.m.
60 Common Misdiagnosis of Hispanic Patients	TUE	11:00 a.m.
61 Point Prevalence of Refugee Psychiatric Disorders	TUE	11:00 a.m.
116 Tardive Dyskinesia and Parkinsonism in Japan	WED	11:00 a.m.

SYMPOSIA

50 Anxiety Disorders in the Community: The East and West	TUE	2:00 p.m.
60 Therapy for Asians and Americans	TUE	7:00 p.m.

VIDEOTAPES

2 Sept Nuits and Sept Jours	MON	9:00 a.m.
17 Remembering the Bomb	WED	11:00 a.m.
23 Dr. Koryagin: Prisoner of Conscience: Four Psychiatrists Comment	WED	2:00 p.m.
24 The Political Abuse of Psychiatry in the Soviet Union	WED	2:00 p.m.

WORKSHOPS

5 A Dutch View on General Hospital Psychiatry	MON	9:00 a.m.
9 Contemporary Soviet Clinical Psychiatry	MON	9:00 a.m.
14 Minority Psychiatrists in Private Practice	MON	9:00 a.m.
18 Terrorism: Challenge for the International Psychiatrist	MON	9:00 a.m.
20 Suicide in the Americas	MON	11:00 a.m.
37 American Board of Psychiatry and Neurology Oral Examination: The FMG's Experience	TUE	9:00 a.m.
43 Back to Africa: The Black American Experience	TUE	9:00 a.m.
	TUE	11:00 a.m.
48 Cross-Cultural Aspects of Somatization	TUE	11:00 a.m.
50 Disaster Mental Health: Models in the Americas	TUE	11:00 a.m.
51 Communicating with Black Patients: 1987	TUE	11:00 a.m.
53 After the Statue of Liberty's Centennial: What's Next?	WED	9:00 a.m.
58 Cultural Variations in Somatic Complaints	WED	9:00 a.m.
62 Leaders and Followers: Chaos and Cohesion in World Politics	WED	9:00 a.m.
71 When the Therapist is Gay: Clinical Experiences	WED	9:00 a.m.
74 Asian Mental Health and Clinical Research	WED	11:00 a.m.
78 Torture: Psychiatric Implications	WED	11:00 a.m.
94 Psychiatric Symptoms: Unemployment and Services	THU	11:00 a.m.
95 Psychiatric Problems in a Bilingual and Bicultural Area	THU	11:00 a.m.

DIAGNOSTIC ISSUES

DEBATE

1 Resolved: That the DSM-III-R Axis II Diagnoses Inadequately Classify Personality Disorders	MON	9:00 a.m.
--	-----	-----------

DISCUSSION GROUPS

20 Object Relations and DSM-III: Theories and Facts in Contemporary Psychiatry	WED	11:00 a.m.
22 Beyond DSM-III-R	THU	9:00 a.m.

LECTURES

8 What Has Happened in Psychiatry Between Emil Kraepelin and the DSM-III?	MON	2:00 p.m.
19 A Critical Look at Psychiatric Diagnosis: Where are We and Where Should We Go?	WED	11:00 a.m.

Topics for CME Courses are located in the CME Course brochure included in your registration packet.

TOPIC INDEX

PAPER(S) FROM PAPER SESSIONS

20 Sexual Dysfunction and Dual Psychiatric Diagnoses	MON	11:00 a.m.
21 Subtypes of Anorgasmia via Mathematical Taxonomy	MON	11:00 a.m.
23 Impact of Comorbidity on the Medically Ill	MON	11:00 a.m.
26 A Comparison of Three Tests for Axis II Diagnosis	MON	11:00 a.m.
27 An Update on the Personality Disorder Examination	MON	11:00 a.m.
28 Diagnosing Borderline Personality Disorder	MON	11:00 a.m.
60 Common Misdiagnosis of Hispanic Patients	TUE	11:00 a.m.
61 Point Prevalence of Refugee Psychiatric Disorders	TUE	11:00 a.m.
65 Diagnostic Efficiency of DSM-III Schizophrenia	TUE	11:00 a.m.
66 Accuracy of Diagnoses in Maryland Public Hospitals	TUE	11:00 a.m.
67 DSM-III Versus DSM-II Schizophrenia: Course and Outcome	TUE	11:00 a.m.
71 Disorders of Relatives of Personality Probands	TUE	11:00 a.m.
72 Family Data Do Not Validate Generalized Anxiety	TUE	11:00 a.m.
73 Familial Aggregation of Bipolar II Disorder	TUE	11:00 a.m.
95 Learning Disorders in Hospitalized Children	WED	11:00 a.m.
101 Negative Symptoms Versus Depression in Schizophrenia	WED	11:00 a.m.
108 Recognizing Depression in Oncology Patients	WED	11:00 a.m.
121 Psychiatric Diagnoses in Juvenile Sex Offenders	THU	11:00 a.m.
124 Reliability of the DIS in Alcoholic Patients	THU	11:00 a.m.
138 The Cambridge Mental Disorders of the Elderly Examination: A Replication with a United States Sample	THU	11:00 a.m.
140 Diagnostic Testing in Alzheimer's Disease	THU	11:00 a.m.
148 DST: Depressive and Schizophrenic Subtypes	THU	11:00 a.m.

SYMPOSIA

3 Future Shock: Psychiatry During the Next 25 Years	SUN	9:00 a.m.
69 Comorbidity: Diagnostic and Treatment Implications	WED	2:00 p.m.
74 Current Controversies in Personality Disorders	WED	2:00 p.m.
98 Contemporary Assessment of Psychopathology	THU	2:00 p.m.
99 DSM-III, Axis I/Axis II Comorbidity	THU	2:00 p.m.
101 Diagnosis and Treatment of Chronic Depression	THU	2:00 p.m.

WORKSHOPS

27 Proposals for Axis VI: Can We Complete DSM-III?	TUE	9:00 a.m.
29 Psychiatry at Work	TUE	9:00 a.m.

EATING DISORDERS

PAPER(S) FROM PAPER SESSIONS

113 Bulimia Treated with Desipramine and Fenfluramine	WED	11:00 a.m.
---	-----	------------

SYMPOSIA

9 Endogenous Opioids and Human Eating Disorders	MON	2:00 p.m.
71 Bulimia: Predictive Models of Outcome	WED	2:00 p.m.
75 Metabolic Interactions in Anorexia Nervosa	WED	2:00 p.m.
94 Eating Behavior in Eating Disorders	THU	2:00 p.m.

ECONOMIC ISSUES

DISCUSSION GROUPS

16 Protecting the Income of the Psychiatrist in Today's Legislative and Economic Environment	WED	9:00 a.m.
18 Creative Programs to Survive the Reimbursement Crunch	WED	11:00 a.m.

Topics for CME Courses are located in the CME Course brochure included in your registration packet.

LECTURE

12 Avoiding the Potholes on the Road from Bedlam to Biotechnology	TUE	11:00 a.m.
---	-----	------------

PAPER(S) FROM PAPER SESSIONS

11 ECT Decreases Length and Cost of Hospital Stay	MON	11:00 a.m.
23 Impact of Comorbidity on the Medically Ill	MON	11:00 a.m.
24 Socioeconomic Factors and Outpatient Referrals: Testing a Model	MON	11:00 a.m.
63 Young Adult Chronics: Advocacy, Program, and Impact	TUE	11:00 a.m.
128 Program Characteristics and Academic Recruitment	THU	11:00 a.m.

SYMPOSIUM

3 Future Shock: Psychiatry During the Next 25 Years	SUN	9:00 a.m.
---	-----	-----------

WORKSHOPS

15 A Separate Field for Mental Illness?	MON	9:00 a.m.
23 General Hospital Psychiatry: Problems or Progress	MON	11:00 a.m.
28 Pariah or Participant: Psychiatry in Organized Medicine	TUE	9:00 a.m.
33 Billing Medicare for Physician's Services	TUE	9:00 a.m.
63 Day Treatment: Emerging Funding and Clinical Issues	WED	9:00 a.m.
64 Cost-Effectiveness Findings in Consultation-Liaison Psychiatry	WED	9:00 a.m.
96 The Admiral Bartholomew Hogan Workshop, Imprint: National Impact on Psychiatric Services	THU	11:00 a.m.

EDUCATION

DISCUSSION GROUPS

7 (For Residents Only)	TUE	9:00 a.m.
11 The Future of Academic Psychiatry	TUE	11:00 a.m.
14 (For Residents Only)	WED	9:00 a.m.
17 The Teaching of Behavioral Science	WED	11:00 a.m.
21 Getting Started in Academia: The Junior Faculty Years	THU	9:00 a.m.
26 Recertification in Psychiatry	THU	11:00 a.m.

FILM

6 28 Up	TUE	9:00 a.m.
---------	-----	-----------

LECTURES

1 Academic Psychiatry: Teachers, Students, Colleagues	MON	9:00 a.m.
13 Administration and the Third Ear	TUE	11:00 a.m.

PAPER(S) FROM PAPER SESSIONS

35 Transferring Patients From Residency into Practice	MON	11:00 a.m.
36 Teaching Residents to Treat the Chronic Patient	MON	11:00 a.m.
37 Psychotherapy Supervision Workshops: A New Model	MON	11:00 a.m.
74 Training Issues for a Female Psychiatric Residency Cohort	TUE	11:00 a.m.
75 Career Plans of New Psychiatrists	TUE	11:00 a.m.
76 Prevalence of Depression and Distress in Residency	TUE	11:00 a.m.
128 Program Characteristics and Academic Recruitment	THU	11:00 a.m.

PKSAP WORKSHOP

PKSAP: Examine Yourself	WED	11:00 a.m.
-------------------------	-----	------------

RESIDENTS' SESSION

Meet the Experts: Sunny-Side Up	Mon	7:00 a.m.
---------------------------------	-----	-----------

SYMPOSIA

13 Psychiatric Specialty Services in the 1980's	MON	2:00 p.m.
30 Psychiatric Education for Medical Practice	MON	2:00 p.m.
39 Male Gender Issues in Psychiatry	TUE	2:00 p.m.
40 Combined Psychiatry/Medicine: Research in Progress	TUE	2:00 p.m.
43 The Future of Psychiatry as a Medical Specialty	TUE	2:00 p.m.
51 The Psychiatry Resident and the Law	TUE	2:00 p.m.
80 Resident Satisfaction, Competence, and Career Development	WED	2:00 p.m.
97 Alcohol and Drug Involvement During Medical Training	THU	2:00 p.m.

VIDEOTAPE

13 Claptrap	TUE	1:00 p.m.
-------------	-----	-----------

WORKSHOPS

7 ABP&N and Residency Review Psychiatry Update: 1987	MON	9:00 a.m.
11 Medical Education in Alcohol and Drug Abuse	MON	9:00 a.m.
19 The Medical Student and the Psychiatry Resident	MON	11:00 a.m.
21 Clinical Research Training: Visions and Realities	MON	11:00 a.m.
22 Should Consultation-Liaison Psychiatry be a Certified Subspecialty?	MON	11:00 a.m.
34 Training Psychiatric Residents in Group Psychotherapy	TUE	9:00 a.m.
37 American Board of Psychiatry and Neurology Oral Examination: The FMG's Experience	TUE	9:00 a.m.
39 Psychiatric Residency: Conflicts and Challenges	TUE	9:00 a.m.
44 How to Write and Publish a Psychiatric Book	TUE	11:00 a.m.
45 Development of a District Branch Task Force on AIDS	TUE	11:00 a.m.
46 Contribution of Modern Physics to Psychiatry	TUE	11:00 a.m.
47 Informatics: How to Access Today's Information	TUE	11:00 a.m.
56 Subspecialization in Addictions: Is It Inevitable?	WED	9:00 a.m.
61 Dealing with the Disturbed Psychiatrist	WED	9:00 a.m.
66 Intervening Therapeutically with Trainees	WED	9:00 a.m.
68 Current Trends in Peer Review	WED	9:00 a.m.
69 Schizophrenia Research Career Opportunities	WED	9:00 a.m.
70 Teaching in a Large Public Mental Hospital	WED	9:00 a.m.
73 Education and Training: Stresses and Adaptation	WED	11:00 a.m.
79 Revamping the Residency Training Curriculum	WED	11:00 a.m.
82 Psychiatry and Primary Care Graduate Education	THU	9:00 a.m.
89 Synthesis Versus Fragmentation During Training	THU	9:00 a.m.

EPIDEMIOLOGY

ANNUAL REVIEW

Part V: Psychiatric Epidemiology	WED	2:00 p.m.
----------------------------------	-----	-----------

LECTURE

19 A Critical Look at Psychiatric Diagnosis: Where are We and Where Should We Go?	WED	11:00 a.m.
---	-----	------------

PAPER(S) FROM PAPER SESSIONS

14 Community Pattern of Post-Traumatic Stress Disorder	MON	11:00 a.m.
54 Incidence of Father/Son Incest	TUE	11:00 a.m.
59 Dementia in an American/Chinese Population	TUE	11:00 a.m.
61 Point Prevalence of Refugee Psychiatric Disorders	TUE	11:00 a.m.
90 A Four-Year Study of Manic Thought Disorder	WED	11:00 a.m.

Topics for CME Courses are located in the CME Course brochure included in your registration packet.

94 Risk Factors in Young Men at High-Risk for Alcoholism	WED	11:00 a.m.
110 Depression and Adaptation in Cancer Patients	WED	11:00 a.m.

SYMPOSIA

50 Anxiety Disorders in the Community: The East and West	TUE	2:00 p.m.
62 Suicide: Recognition and Prevention	WED	7:00 a.m.
81 Impact of Depression on Functioning	WED	2:00 p.m.

WORKSHOP

20 Suicide in the Americas	MON	11:00 a.m.
----------------------------	-----	------------

FORENSIC PSYCHIATRY

DEBATE

2 It is Unethical for Psychiatrists to Diagnose or Treat Condemned Persons in Order to Determine Their Competency to be Executed	WED	9:00 a.m.
--	-----	-----------

DISCUSSION GROUP

19 Psychiatrists and Citizen Advocacy Groups: An Alliance to Benefit All	WED	11:00 a.m.
--	-----	------------

PAPER(S) FROM PAPER SESSIONS

80 Do Insanity Defendants Malingers?	WED	11:00 a.m.
81 The Elderly in the Criminal Justice System	WED	11:00 a.m.
82 Efficaciousness of Outpatient Commitment	WED	11:00 a.m.
127 Dying with Your Rights On, Still	THU	11:00 a.m.
134 Juvenile Homicide: A Follow-Up of Forensic Outcome	THU	11:00 a.m.

SYMPOSIA

27 Prediction of Violence: Mission Impossible?	MON	2:00 p.m.
51 The Psychiatry Resident and the Law	TUE	2:00 p.m.
78 Dangerousness and Commitment: New Research	WED	2:00 p.m.
91 Evaluation and Treatment of Predelinquent and Delinquent Adolescents	THU	2:00 p.m.
93 Mental Health System Changes Through Litigation	THU	2:00 p.m.
105 Psychiatric Malpractice	THU	2:00 p.m.

VIDEOTAPE

34 Old Enough to Do Justice	THU	12 noon
-----------------------------	-----	---------

WORKSHOPS

13 Managing the Difficult Voluntary Inpatient	MON	9:00 a.m.
36 Competence and Consent in the General Hospital	TUE	9:00 a.m.
41 Treat the Homeless Mentally Ill Involuntarily?	TUE	9:00 a.m.
42 Controversies in Law and Psychiatry: Update	TUE	9:00 a.m.
52 Mental Health Needs: Assessment in Prisons	WED	9:00 a.m.
59 Aggressive Adolescents: Delinquents or Patients?	WED	9:00 a.m.
86 Therapy Cults: Consumer and Forensic Perspectives	THU	9:00 a.m.
87 A Follow-Up Study: Patients Found Not Guilty by Reason of Insanity	THU	9:00 a.m.
91 The Right to Refuse Treatment: Update 1987	THU	9:00 a.m.
92 State Mental Systems: Problems and Solutions	THU	9:00 a.m.

GENETICS

ADVANCES IN RESEARCH

An Overview of Neuroscience Advances with Emphasis on Genetics	MON	10:45 a.m.
--	-----	------------

DISCUSSION GROUP

6 How and Why to Search for Genes that Cause Mental Illness	MON	11:00 a.m.
---	-----	------------

TOPIC INDEX

PAPER(S) FROM PAPER SESSIONS

71 Disorders of Relatives of Personality Probands	TUE	11:00 a.m.
72 Family Data Do Not Validate Generalized Anxiety	TUE	11:00 a.m.
73 Familial Aggregation of Bipolar II Disorder	TUE	11:00 a.m.
98 A Family Study of ADD and Conduct Disorder	WED	11:00 a.m.
99 Gender Difference in the Etiology of Schizophrenia	WED	11:00 a.m.
111 Alzheimer's Disease and Down's: Genetic Similarity	WED	11:00 a.m.

GERIATRIC PSYCHIATRY

ADVANCES IN RESEARCH

Neurobiology and Its Relationship to Alzheimer's	MON	10:45 a.m.
--	-----	------------

CLINICAL CONSULTATION WITH

5 Dementia	WED	9:00 a.m.
------------	-----	-----------

DISCUSSION GROUP

10 The Psychotherapy of Older Adults	TUE	11:00 a.m.
--------------------------------------	-----	------------

PAPER(S) FROM PAPER SESSIONS

6 Self-Psychology and the Late Life Dementias	MON	11:00 a.m.
47 Double Blind Study of Depressed Alzheimer Patients	TUE	11:00 a.m.
48 Alzheimer's Disease: Psychosis and Neuroleptics	TUE	11:00 a.m.
49 Psychotherapy for Care Givers of Demented Relatives	TUE	11:00 a.m.
59 Dementia in an American/Chinese Population	TUE	11:00 a.m.
81 The Elderly in the Criminal Justice System	WED	11:00 a.m.
87 Delusions of Parasitosis in a Geriatric Clinic	WED	11:00 a.m.
111 Alzheimer's Disease and Down's: Genetic Similarity	WED	11:00 a.m.
138 The Cambridge Mental Disorders of the Elderly Examination: A Replication with a United States Sample	THU	11:00 a.m.
139 Growth Hormone Response to Edrophonium in Alzheimer's Disease	THU	11:00 a.m.
140 Diagnostic Testing in Alzheimer's Disease	THU	11:00 a.m.

SYMPOSIA

4 Psychiatric Problems of the Elderly	SUN	1:00 p.m.
6 Psychosis in the Face of Dementia	SUN	7:30 p.m.
26 Late-Life Depression in Health and Medical Illness	MON	2:00 p.m.
63 Recent Developments in Alzheimer's Disease	WED	2:00 p.m.

VIDEOTAPE

33 My Mother, My Father	THU	12 noon
-------------------------	-----	---------

WORKSHOPS

1 Sexual Problems Associated with the Aged	MON	9:00 a.m.
84 Modalities of Psychotherapy for the Aged	THU	9:00 a.m.

INDIVIDUAL PSYCHOTHERAPIES

ANNUAL REVIEW

Part III: Differential Therapeutics	TUE	2:00 p.m.
-------------------------------------	-----	-----------

CLINICAL CASE CONFERENCES

1 The Role of Psychotherapy in the Treatment of Panic Disorders	MON	9:00 a.m.
2 Cognitive Therapy	TUE	9:00 a.m.

CONTINUOUS CASE CONFERENCES

1 Contributions of Self-Psychology to the Treatment of Patients with Severe Character Pathology	TUE	9:00 a.m.
2 Contributions of Self-Psychology to the Treatment of Patients with Severe Character Pathology	WED	9:00 a.m.

DISCUSSION GROUPS

5 Intensive Psychotherapy of Borderline Patients	MON	11:00 a.m.
10 The Psychotherapy of Older Adults	TUE	11:00 a.m.
15 Boundaries and Psychotherapy	WED	9:00 a.m.

PAPER(S) FROM PAPER SESSIONS

7 Pre-Adolescent Chums Recalled by Young Adults	MON	11:00 a.m.
35 Transferring Patients From Residency into Practice	MON	11:00 a.m.
37 Psychotherapy Supervision Workshops: A New Model	MON	11:00 a.m.
49 Psychotherapy for Care Givers of Demented Relatives	TUE	11:00 a.m.
56 Brief Treatment of Conjugal Bereavement	TUE	11:00 a.m.
77 Misuses of Empathy in Psychotherapy	TUE	11:00 a.m.
78 Lesbians in Psychotherapy: New Considerations	TUE	11:00 a.m.
109 Psychotherapy with the AIDS-Anxious Patient	WED	11:00 a.m.
110 Depression and Adaptation in Cancer Patients	WED	11:00 a.m.

SYMPOSIA

8 Anxiolytic Therapy: The Issue of Treatment Length	MON	7:00 a.m.
14 Hypnosis in Medicine	MON	2:00 p.m.
60 Therapy for Asians and Americans	TUE	7:00 p.m.
66 Basic Hypnosis Research: Psychiatric Implications	WED	2:00 p.m.
84 How Self-Psychology Works: Clinical Applications	WED	2:00 p.m.
100 The Nature of Change in Psychiatric Disorders	THU	2:00 p.m.

VIDEOTAPES

4 Psychosocial Principles of Pain Management	MON	12 noon
14 Private Practices	TUE	2:00 p.m.

WORKSHOPS

54 Thirty Unresolved Questions About Feminine Psychology	WED	9:00 a.m.
55 The Toughest Patients: Who Serves Them and How?	WED	9:00 a.m.
60 Consulting to One's Own Family: Helpful or Harmful?	WED	9:00 a.m.
71 When the Therapist is Gay: Clinical Experiences	WED	9:00 a.m.
72 Regressive Dependency: Treatment Alternatives	WED	11:00 a.m.
86 Therapy Cults: Consumer and Forensic Perspectives	THU	9:00 a.m.

NEUROPSYCHIATRY

ADVANCES IN RESEARCH

Neurobiology and Its Relationship to Alzheimer's	MON	10:45 a.m.
--	-----	------------

CLINICAL CONSULTATION WITH

5 Dementia	WED	9:00 a.m.
------------	-----	-----------

FILMS

5 Pain in the Back	MON	2:00 p.m.
14 Caring	WED	9:00 a.m.

Topics for CME Courses are located in the CME Course brochure included in your registration packet.

LECTURE

2 Role of Experience in Shaping Cortical Circuitry MON 9:00 a.m.

MEDICAL UPDATE

1 Neurology MON 11:00 a.m.

PAPER(S) FROM PAPER SESSIONS

4 Striatal Transplants in Huntington's Disease Model MON 11:00 a.m.
 6 Self-Psychology and the Late Life Dementias MON 11:00 a.m.
 38 Effects of Acute Alcohol Intoxication on CBF TUE 11:00 a.m.
 39 Estrogen, Temporal Lobe Epilepsy, and Behavior TUE 11:00 a.m.
 40 Poststroke Mood Disorders: Prognosis of One- and Two-Year Outcome TUE 11:00 a.m.
 47 Double Blind Study of Depressed Alzheimer Patients TUE 11:00 a.m.
 48 Alzheimer's Disease: Psychosis and Neuroleptics TUE 11:00 a.m.
 49 Psychotherapy for Care Givers of Demented Relatives TUE 11:00 a.m.
 86 Gilles de la Tourette's Syndrome: A Follow-Up Study WED 11:00 a.m.
 96 Minor Neurological Signs and Child Psychiatry I WED 11:00 a.m.
 99 Gender Difference in the Etiology of Schizophrenia WED 11:00 a.m.
 103 Seizure Threshold, Dose, and ECT Response WED 11:00 a.m.
 111 Alzheimer's Disease and Down's: Genetic Similarity WED 11:00 a.m.
 114 Tardive Dyskinesia: Treatment with Alpha-Tocopherol WED 11:00 a.m.
 115 High-Dose Naloxone in Tardive Dyskinesia Patients WED 11:00 a.m.
 116 Tardive Dyskinesia and Parkinsonism in Japan WED 11:00 a.m.
 118 Establishing Predictors for Consultation Patients WED 11:00 a.m.
 131 Mania After Brain Injury: Neuropathological Findings THU 11:00 a.m.
 139 Growth Hormone Response to Edrophonium in Alzheimer's Disease THU 11:00 a.m.
 140 Diagnostic Testing in Alzheimer's Disease THU 11:00 a.m.
 141 Regional Cerebral Blood in Schizophrenia THU 11:00 a.m.
 150 Tardive Dystonia: Treatment with Baclofen THU 11:00 a.m.
 151 Fluphenazine Decanoate and Abnormal Involuntary Movements THU 11:00 a.m.
 152 Is Neuroleptic Dysphoria a Healthy Response? THU 11:00 a.m.

SYMPOSIA

6 Psychosis in the Face of Dementia SUN 7:30 p.m.
 12 Recent Advances in Obsessive Compulsive Disorder MON 2:00 p.m.
 15 Organic Correlates of Extrapyramidal Syndromes MON 2:00 p.m.
 25 Psychiatric Aspects of Neurological Disease MON 2:00 p.m.
 33 Neuropsychiatry of Bipolar Disorders TUE 2:00 p.m.
 36 Role of Frontal Lobe in Neuropsychiatric Disorders TUE 2:00 p.m.
 44 Tardive Dyskinesia: Biological Mechanisms and Clinical Aspects TUE 2:00 p.m.
 45 Current Issues in Acute Extrapyramidal Side Effects and Tardive Dyskinesia TUE 2:00 p.m.
 63 Recent Developments in Alzheimer's Disease WED 2:00 a.m.
 85 Sympathetic Function in Neuropsychiatric Disorders WED 2:00 p.m.
 89 Hemispheric Specialization, Affect, and Creativity WED 7:00 p.m.
 91 Evaluation and Treatment of Predelinquent and Delinquent Adolescents THU 2:00 p.m.
 109 The Neurology of Schizophrenia THU 2:00 p.m.
 110 Can We Avoid Tardive Dyskinesia with Novel Neuroleptic Agents? THU 2:00 p.m.

VIDEOTAPES

3 A Case of Pseudocyesis MON 11:00 a.m.
 6 Looking Up MON 2:00 p.m.
 31 Epilepsy: Life Goes On THU 9:00 a.m.
 32 Magnetic Resonance Imaging THU 9:00 a.m.

WORKSHOPS

3 Tardive Dyskinesia: A Review and Recommendations MON 9:00 a.m.
 88 Neuropsychiatric Aspects of HIV Disease (AIDS) THU 9:00 a.m.

OTHER PSYCHIATRIC DISORDERS

FILM

5 Pain in the Back MON 2:00 p.m.

SYMPOSIUM

56 Somatization Disorder: The Facts TUE 2:00 p.m.

VIDEOTAPES

3 A Case of Pseudocyesis MON 11:00 a.m.
 4 Psychosocial Principles of Pain Management MON 12 noon
 6 Looking Up MON 2:00 p.m.
 14 Private Practices TUE 2:00 p.m.
 31 Epilepsy: Life Goes On THU 9:00 a.m.

PERSONALITY DISORDERS

DEBATE

1 Resolved: That the DSM-III-R Axis II Diagnoses Inadequately Classify Personality Disorders MON 9:00 a.m.

DISCUSSION GROUP

5 Intensive Psychotherapy of Borderline Patients MON 11:00 a.m.

PAPER(S) FROM PAPER SESSIONS

27 An Update on the Personality Disorder Examination MON 11:00 a.m.
 28 Diagnosing Borderline Personality Disorder MON 11:00 a.m.
 44 Still Borderline After All These Years TUE 11:00 a.m.
 45 Childhood Experiences of Borderline Patients TUE 11:00 a.m.
 46 Amitriptyline Versus Haloperidol in Borderlines TUE 11:00 a.m.
 71 Disorders of Relatives of Personality Probands TUE 11:00 a.m.

SYMPOSIA

10 New Perspectives on Narcissism MON 2:00 p.m.
 22 Psychodynamics and Outcome in Personality Disorder MON 2:00 p.m.
 42 Pharmacotherapy in Borderline Personality Disorder TUE 2:00 p.m.
 73 Incest-Related Syndromes of Adult Psychopathology WED 2:00 p.m.
 74 Current Controversies in Personality Disorders WED 2:00 p.m.

WORKSHOP

72 Regressive Dependency: Treatment Alternatives WED 11:00 a.m.

PSYCHIATRISTS' CONCERNS

CLINICAL CONSULTATION WITH

3 Psychotherapy Issues for the Pregnant Therapist TUE 9:00 a.m.

DEBATE

3 Resolved: That the Field of Psychiatry Would Be Better Served by More Formally Recognized Subspecialties THU 9:00 a.m.

Topics for CME Courses are located in the CME Course brochure included in your registration packet.

TOPIC INDEX

DIALOGUE WITH PATIENTS

- A Panel Discussion: What It's Like to Be Stigmatized TUE 9:00 a.m.
- Lifting the Shroud of Stigma TUE 11:00 a.m.
- Resolved: Outpatient Commitment is an Infringement of Civil Rights TUE 2:00 p.m.
- Client-Run Alternative Care: A Special Workshop TUE 3:30 p.m.

DISCUSSION GROUPS

- 11 The Future of Academic Psychiatry TUE 11:00 a.m.
- 12 Public Psychiatry: Challenges and Opportunities TUE 11:00 a.m.
- 20 Object Relations and DSM-III: Theories and Facts in Contemporary Psychiatry WED 11:00 a.m.

FILMS

- 2 The Real Julia: The Muriel Gardiner Story MON 9:00 a.m.
- 21 Las Madres: The Mothers of Plaza de Mayo THU 9:00 a.m.

LECTURES

- 7 Future Trends in Evaluating Quality of Care MON 2:00 p.m.
- 9 Where Has Adolescence Gone? MON 8:00 p.m.
- 11 Tomorrow's Psychiatrist: An International Perspective TUE 9:00 a.m.
- 12 Avoiding the Potholes on the Road from Bedlam to Biotechnology TUE 11:00 a.m.
- 21 Health and Behavior: A Worldwide Opportunity WED 11:00 a.m.
- 22 The Psychological Uncovering of Evil: Nazi Doctors, "Doubling," and Genocide WED 2:00 p.m.

VIDEOTAPES

- 2 Sept Nuits and Sept Jours MON 9:00 a.m.
- 17 Remembering the Bomb WED 11:00 a.m.
- 23 Dr. Koryagin: Prisoner of Conscience: Four Psychiatrists Comment WED 2:00 p.m.
- 24 The Political Abuse of Psychiatry in the Soviet Union WED 2:00 p.m.
- 25 A Portrait of the Press, Warts and All WED 7:30 p.m.

WORKSHOPS

- 12 The Image of Psychiatry in the Communication Arts MON 9:00 a.m.
- 44 How to Write and Publish a Psychiatric Book TUE 11:00 a.m.
- 47 Informatics: How to Access Today's Information TUE 11:00 a.m.
- 60 Consulting to One's Own Family: Helpful or Harmful? WED 9:00 a.m.
- 75 The Psychiatrist/Parent WED 11:00 a.m.

PSYCHOANALYSIS

SYMPOSIA

- 17 Current Psychoanalytic Views on Conflict and Loss MON 2:00 p.m.
- 41 Maladaptive Relations and Unconscious Process TUE 2:00 p.m.
- 54 Psychoanalytic Treatment of the Medically Ill TUE 2:00 p.m.
- 61 Psychiatry and Continental Philosophy: Martin Heidegger TUE 7:00 p.m.
- 84 How Self-Psychology Works: Clinical Applications WED 2:00 p.m.

VIDEOTAPES

- 8 Freud's Last Witness TUE 9:00 a.m.
- 16 Radical Applications of Attachment Theory and Clinical Applications of Attachment Theory WED 9:00 a.m.

PSYCHOPHARMACOLOGY AND OTHER SOMATIC THERAPIES

ANNUAL REVIEW

- Part III: Differential Therapeutics TUE 2:00 p.m.
- Part VI: Psychopharmacology: Drug Side Effects and Interactions THU 9:00 a.m.

CLINICAL CONSULTATION WITH

- 4 Drug Interactions TUE 11:00 a.m.
- 6 Antidepressant Treatment WED 11:00 a.m.

DISCUSSION GROUP

- 27 Treatment of Resistant Depression THU 11:00 a.m.

PAPER(S) FROM PAPER SESSIONS

- 2 Calcium Antagonists, Neuroleptics, and Brain Dopamine MON 11:00 a.m.
- 11 ECT Decreases Length and Cost of Hospital Stay MON 11:00 a.m.
- 22 Role of Psychiatry in New Treatment for Impotence MON 11:00 a.m.
- 46 Amitriptyline Versus Haloperidol in Borderlines TUE 11:00 a.m.
- 48 Alzheimer's Disease: Psychosis and Neuroleptics TUE 11:00 a.m.
- 68 MAOI Response in Psychotic/Nonpsychotic Depression TUE 11:00 a.m.
- 69 MAO Inhibition Helps Predict Phenelzine Response TUE 11:00 a.m.
- 70 Enzymatic Factor in Phenelzine Responsive Disorder TUE 11:00 a.m.
- 89 Terminating Lithium Therapy in Bipolar Patients WED 11:00 a.m.
- 91 Treating Manic Children with Psychotic Features WED 11:00 a.m.
- 97 Transdermal Clonidine in Hyperactive Children WED 11:00 a.m.
- 102 Blood Levels of Haloperidol and Clinical Outcome WED 11:00 a.m.
- 103 Seizure Threshold, Dose, and ECT Response WED 11:00 a.m.
- 104 Heterogeneity of Neuroleptic Response in Psychosis WED 11:00 a.m.
- 113 Bulimia Treated with Desipramine and Fenfluramine WED 11:00 a.m.
- 114 Tardive Dyskinesia: Treatment with Alpha-Tocopherol WED 11:00 a.m.
- 115 High-Dose Naloxone in Tardive Dyskinesia Patients WED 11:00 a.m.
- 116 Tardive Dyskinesia and Parkinsonism in Japan WED 11:00 a.m.
- 117 Use of Psychopharmacologic Agents During Pregnancy WED 11:00 a.m.
- 119 Psychotropic Drug Management in Medical Clinics WED 11:00 a.m.
- 142 Clozapine Efficacy in Schizophrenic Nonresponders THU 11:00 a.m.
- 143 Clozapine Withdrawal Supersensitivity Psychosis THU 11:00 a.m.
- 150 Tardive Dystonia: Treatment with Baclofen THU 11:00 a.m.
- 151 Fluphenazine Decanoate and Abnormal Involuntary Movements THU 11:00 a.m.
- 152 Is Neuroleptic Dysphoria a Healthy Response? THU 11:00 a.m.

SYMPOSIA

- 2 Antidepressants: Multiple Uses and Biologic Responses SUN 9:00 a.m.
- 5 Clinical Importance of Extrapyramidal Symptoms: New Treatment Concepts SUN 1:00 p.m.
- 8 Anxiolytic Therapy: The Issue of Treatment Length MON 7:00 a.m.
- 15 Organic Correlates of Extrapyramidal Syndromes MON 2:00 p.m.
- 18 The Obsolescence of Neuroleptics: Low Dose Strategies, Adjuncts and Alternatives in the Drug Treatment of Psychosis MON 2:00 p.m.

(Continued on next page)

Topics for CME Courses are located in the CME Course brochure included in your registration packet.

20 Drug Treatment of Anxiety Disorders	MON	2:00 p.m.
32 Psychotropic Therapy: The Issue of Drug-Induced Impairment	TUE	7:00 a.m.
37 Clinical Implications of New Research in ADHD	TUE	2:00 p.m.
42 Pharmacotherapy in Borderline Personality Disorder	TUE	2:00 p.m.
44 Tardive Dyskinesia: Biological Mechanisms and Clinical Aspects	TUE	2:00 p.m.
45 Current Issues in Acute Extrapyramidal Side Effects and Tardive Dyskinesia	TUE	2:00 p.m.
53 Long-Term Treatment Strategies in Schizophrenia	TUE	2:00 p.m.
58 Current Problems and Strategies for the Treatment of Schizophrenia	TUE	7:00 p.m.
59 Implications of Research Advances for Clinical Psychiatry	TUE	7:00 p.m.
64 Neuroleptics in Children: Efficacy and Side Effects	WED	2:00 p.m.
76 Treatment of Depressed Patients with Heart Disease	WED	2:00 p.m.
77 Psychiatric Uses of Medical Treatments	WED	2:00 p.m.
92 USA Clozapine Multicenter Study: A More Effective Antipsychotic	THU	2:00 p.m.
103 Recent Clinical/Basic Research in Panic Disorders	THU	2:00 p.m.
107 Treatment of Schizophrenia: Can Science Deliver?	THU	2:00 p.m.
110 Can We Avoid Tardive Dyskinesia with Novel Neuroleptic Agents?	THU	2:00 p.m.

WORKSHOPS

3 Tardive Dyskinesia: A Review and Recommendations	MON	9:00 a.m.
88 Neuropsychiatric Aspects of HIV Disease (AIDS)	THU	9:00 a.m.
90 Drug Substitution and Patient Care	THU	9:00 a.m.

SCHIZOPHRENIC DISORDERS

ADVANCES IN RESEARCH

Schizophrenia and Imaging	MON	10:45 a.m.
---------------------------	-----	------------

DISCUSSION GROUP

2 Schizophrenia	MON	9:00 a.m.
-----------------	-----	-----------

PAPER(S) FROM PAPER SESSIONS

8 Predicting Recovery in Schizophreniform Illness	MON	11:00 a.m.
9 Schizophrenic Vulnerability to Psychosis Over Time	MON	11:00 a.m.
10 Short-Term Outcome of Schizophreniform Disorder	MON	11:00 a.m.
19 Suicide in Schizophrenia	MON	11:00 a.m.
65 Diagnostic Efficiency of DSM-III Schizophrenia	TUE	11:00 a.m.
67 DSM-III Versus DSM-II Schizophrenia: Course and Outcome	TUE	11:00 a.m.
88 The Need for a New Term: Hyperthermic Catatonia	WED	11:00 a.m.
99 Gender Difference in the Etiology of Schizophrenia	WED	11:00 a.m.
100 Comparison of Early and Late Onset Schizophrenia	WED	11:00 a.m.
101 Negative Symptoms Versus Depression in Schizophrenia	WED	11:00 a.m.
102 Blood Levels of Haloperidol and Clinical Outcome	WED	11:00 a.m.
104 Heterogeneity of Neuroleptic Response in Psychosis	WED	11:00 a.m.
114 Tardive Dyskinesia: Treatment with Alpha-Tocopherol	WED	11:00 a.m.
115 High-Dose Naloxone in Tardive Dyskinesia Patients	WED	11:00 a.m.

130 Cyclothymia in Affective Illness and Schizophrenia	THU	11:00 a.m.
133 Violence Prediction in Paranoid Schizophrenia	THU	11:00 a.m.
141 Regional Cerebral Blood in Schizophrenia	THU	11:00 a.m.
142 Clozapine Efficacy in Schizophrenic Nonresponders	THU	11:00 a.m.
143 Clozapine Withdrawal Supersensitivity Psychosis	THU	11:00 a.m.

SYMPOSIA

19 Depression in Schizophrenia	MON	2:00 p.m.
53 Long-Term Treatment Strategies in Schizophrenia	TUE	2:00 p.m.
58 Current Problems and Strategies for the Treatment of Schizophrenia	TUE	7:00 p.m.
70 The EEG in Schizophrenia: Findings and Phantoms	WED	2:00 p.m.
79 Positive and Negative Syndromes in Schizophrenia	WED	2:00 p.m.
87 The Refractory Schizophrenic: Is Management Possible?	WED	7:00 p.m.
107 Treatment of Schizophrenia: Can Science Deliver?	THU	2:00 p.m.
109 The Neurology of Schizophrenia	THU	2:00 p.m.

VIDEOTAPE

11 Schizophrenia: A Family Perspective	TUE	11:00 a.m.
12 What is Schizophrenia?	TUE	11:00 a.m.

WORKSHOP

69 Schizophrenia Research Career Opportunities	WED	9:00 a.m.
--	-----	-----------

SEXUAL ISSUES

CLINICAL CONSULTATION WITH

8 Patients with Previous Sexual Contact with a Therapist	THU	11:00 a.m.
--	-----	------------

DISCUSSION GROUP

9 Gay Men/Lesbians and Psychiatry	TUE	11:00 a.m.
-----------------------------------	-----	------------

FILMS

7 Man of Flowers	TUE	12 noon
15 Double Indemnity	WED	12 noon
22 American Gigolo	THU	12 noon
23 Private Practices: The Story of a Sex Surrogate	THU	2:00 p.m.

LECTURE

3 Love Throughout the Life Cycle: Health and Disease	MON	11:00 a.m.
--	-----	------------

PAPER(S) FROM PAPER SESSIONS

20 Sexual Dysfunction and Dual Psychiatric Diagnoses	MON	11:00 a.m.
21 Subtypes of Anorgasmia via Mathematical Taxonomy	MON	11:00 a.m.
22 Role of Psychiatry in New Treatment for Impotence	MON	11:00 a.m.
53 Young Children's False Allegations of Molestation	TUE	11:00 a.m.
54 Incidence of Father/Son Incest	TUE	11:00 a.m.
55 Mothers Who Commit Incest	TUE	11:00 a.m.
78 Lesbians in Psychotherapy: New Considerations	TUE	11:00 a.m.
105 Genital Self-Mutilation	WED	11:00 a.m.
106 Diagnoses Differ in Matched Sex Abuse Male Versus Female	WED	11:00 a.m.
107 Emancipation: Teen Prostitute to Stable Adult?	WED	11:00 a.m.
120 Patterns of Behavior in Adolescent Rape	THU	11:00 a.m.
121 Psychiatric Diagnoses in Juvenile Sex Offenders	THU	11:00 a.m.

Topics for CME Courses are located in the CME Course brochure included in your registration packet.

(Continued on next page)

TOPIC INDEX

122 An Evaluation of Sex Offender Treatment Efficacy	THU	11:00 a.m.
123 Sexual Dysfunction in Abusers of Cocaine and Alcohol	THU	11:00 a.m.
SYMPOSIUM		
39 Male Gender Issues in Psychiatry	TUE	2:00 p.m.
52 New Thinking on Sexuality and Homosexuality	TUE	2:00 p.m.
73 Incest-Related Syndromes of Adult Psychopathology	WED	2:00 p.m.
88 Madness and Opera: III	WED	7:00 p.m.
VIDEOTAPES		
7 No Sad Songs	MON	2:00 p.m.
14 Private Practices	TUE	2:00 p.m.
28 I Didn't Feel Like a Kid Anymore	THU	9:00 a.m.
29 An Early Frost	THU	9:00 a.m.
WORKSHOPS		
1 Sexual Problems Associated with the Aged	MON	9:00 a.m.
16 Homosexuality and the Family: Issues in Psychiatry	MON	9:00 a.m.
38 Substance and Sexual Abuse: The Secret Connection	TUE	9:00 a.m.
45 Development of a District Branch Task Force on AIDS	TUE	11:00 a.m.
71 When the Therapist is Gay: Clinical Experiences	WED	9:00 a.m.
76 Special Issues in Treating Lesbian Patients	WED	11:00 a.m.
STRESS		
DISCUSSION GROUP		
13 Torture and Its Victims	WED	9:00 a.m.
FILMS		
2 The Real Julia: The Muriel Gardiner Story	MON	9:00 a.m.
5 Pain in the Back	MON	2:00 p.m.
8 Life or Death in the Emergency Room	TUE	2:00 p.m.
9 Josh	TUE	2:00 p.m.
10 Focus on Feelings	TUE	2:00 p.m.
LECTURES		
4 Terrorism, Torture and the American Psychiatrist	MON	11:00 a.m.
6 The Trauma-Stress Disorders: An Outline and Overview	MON	2:00 p.m.
PAPER(S) FROM PAPER SESSIONS		
13 Physical Disability and Depression: A Longitudinal Analysis	MON	11:00 a.m.
14 Community Pattern of Post-Traumatic Stress Disorder	MON	11:00 a.m.
15 A Clinical Study of PTSD in 539 Outpatients	WED	11:00 a.m.
16 Psychophysiology of PTSD Imagery in Combat Veterans	MON	11:00 a.m.
76 Prevalence of Depression and Distress in Residency	TUE	11:00 a.m.
79 Mass Psychogenic Illness: Review of Outbreaks	TUE	11:00 a.m.
126 Psychosocial Issues in Manned Space Flight	THU	11:00 a.m.
135 Post-Traumatic Stress Disorder in Tornado Victims	THU	11:00 a.m.
136 Postdisaster Stress in Emergency Responders	THU	11:00 a.m.
137 Consultation in the Aftermath of an Air Tragedy	THU	11:00 a.m.
145 Defining the Psychiatric Role in Spastic Dysphonia	THU	11:00 a.m.
SYMPOSIUM		
47 Psychosocial Research on Nuclear Age Adaptation	TUE	2:00 p.m.

VIDEOTAPES

4 Psychosocial Principles of Pain Management	MON	12 noon
6 Looking Up	MON	2:00 p.m.
15 The Mount St. Helen's Disaster: A Victim's View	TUE	2:00 p.m.
17 Remembering the Bomb	WED	11:00 a.m.
35 I'm Not Stupid, I Just Can't Read	THU	2:00 p.m.
36 My Heart, Your Heart	THU	2:00 p.m.

WORKSHOPS

10 Contemporary Issues in Traumatic Stress Disorders	MON	9:00 a.m.
18 Terrorism: Challenge for the International Psychiatrist	MON	9:00 a.m.
50 Disaster Mental Health: Models in the Americas	TUE	11:00 a.m.
78 Torture: Psychiatric Implications	WED	11:00 a.m.
80 Robert Jay Lifton and the Psychology of Genocide	WED	3:30 p.m.

SUICIDE

CLINICAL CASE CONFERENCE

3 Clinical Assessment of Suicide Risk	WED	9:00 a.m.
---------------------------------------	-----	-----------

PAPER(S) FROM PAPER SESSIONS

17 Acute Versus Long-Term Clinical Predictors of Suicide	MON	11:00 a.m.
18 Predictive Implications of a Suicide Attempt	MON	11:00 a.m.
19 Suicide in Schizophrenia	MON	11:00 a.m.
50 Cortisol Nonsuppression and Suicidal Ideation	TUE	11:00 a.m.
51 Multiple Suicide Attempts in a Junior High School	TUE	11:00 a.m.
52 Three Cases of Suicide in Chinese-American Women	TUE	11:00 a.m.
132 Suicidal and Assaultive Adolescent Inpatients	THU	11:00 a.m.

SYMPOSIUM

1 Suicide and Clinical Practice: Multiple Perspectives	SAT	7:00 p.m.
62 Suicide: Recognition and Prevention	WED	7:00 a.m.
83 New Biopsychosocial Insights on Youth Suicide	WED	2:00 p.m.

VIDEOTAPE

20 Adolescent Adjustment Disorder	WED	2:00 p.m.
-----------------------------------	-----	-----------

WORKSHOPS

13 Managing the Difficult Voluntary Inpatient	MON	9:00 a.m.
20 Suicide in the Americas	MON	11:00 a.m.
85 After-Shock Victims: Impaired Family Children	THU	9:00 a.m.

TERMINAL ILLNESS

CLINICAL CONSULTATION WITH

2 Working with the Dying Cancer Patient	MON	11:00 a.m.
---	-----	------------

FILMS

13 In Her Own Time	WED	9:00 a.m.
14 Caring	WED	9:00 a.m.

PAPER(S) FROM PAPER SESSIONS

12 Unresolved Grief and Depression	MON	11:00 a.m.
56 Brief Treatment of Conjugal Bereavement	TUE	11:00 a.m.
57 Reactions to Funerals in Bereaved Children	TUE	11:00 a.m.
58 Plasma Cortisol and Immune Function in Bereavement	TUE	11:00 a.m.
108 Recognizing Depression in Oncology Patients	WED	11:00 a.m.
109 Psychotherapy with the AIDS-Anxious Patient	WED	11:00 a.m.
110 Depression and Adaptation in Cancer Patients	WED	11:00 a.m.

118 Establishing Predictors for Consultation Patients	WED	11:00 a.m.
127 Dying with Your Rights On, Still	THU	11:00 a.m.
PUBLIC SYMPOSIUM		
Facing the Mental and Social Problems of AIDS	WED	12 noon
SYMPOSIA		
48 AIDS Research in Chicago: Profile of an Epidemic	TUE	2:00 p.m.
82 Treating AIDS/AIDS Related Complex Patients in the General Hospital	WED	2:00 p.m.
VIDEOTAPES		
5 Portrait of Hope	MON	2:00 p.m.
7 No Sad Songs	MON	2:00 p.m.
26 Living with Death: Interviews with Elizabeth Kubler-Ross, M.D.	THU	9:00 a.m.
29 An Early Frost	THU	9:00 a.m.
WORKSHOPS		
45 Development of a District Branch Task Force on AIDS	TUE	11:00 a.m.
49 Human Immunodeficiency Virus Testing: Addicted Women, the Spectre of AIDS	TUE	11:00 a.m.
65 Alcohol and Immunity: Another Co-Factor in AIDS?	WED	9:00 a.m.
88 Neuropsychiatric Aspects of HIV Disease (AIDS)	THU	9:00 a.m.
VIOLENCE		
ANNUAL REVIEW		
Part IV: Violence and the Violent Patient	WED	9:00 a.m.
CLINICAL CONSULTATION WITH		
1 Violent Patients	MON	9:00 a.m.
DISCUSSION GROUPS		
1 Violence in the Black Community	MON	9:00 a.m.
13 Torture and Its Victims	WED	9:00 a.m.
23 Violence in Inner City Youngsters	THU	9:00 a.m.
FILMS		
11 Aliens	TUE	8:00 p.m.
15 Double Indemnity	WED	12 noon
20 The Final Option	WED	8:00 p.m.
22 American Gigolo	THU	12 noon
LECTURES		
4 Terrorism, Torture and the American Psychiatrist	MON	11:00 a.m.
20 Observing Violence: A Latin American View	WED	11:00 a.m.
22 The Psychological Uncovering of Evil: Nazi Doctors, "Doubling," and Genocide	WED	2:00 p.m.
PAPER(S) FROM PAPER SESSIONS		
120 Patterns of Behavior in Adolescent Rape	THU	11:00 a.m.
132 Suicidal and Assaultive Adolescent Inpatients	THU	11:00 a.m.
133 Violence Prediction in Paranoid Schizophrenia	THU	11:00 a.m.
134 Juvenile Homicide: A Follow-Up of Forensic Outcome	THU	11:00 a.m.
SYMPOSIUM		
27 Prediction of Violence: Mission Impossible?	MON	2:00 p.m.
VIDEOTAPES		
22 The Inner Voice in Child Abuse	WED	2:00 p.m.
27 The Sands of Silence	THU	9:00 a.m.

WORKSHOPS		
10 Contemporary Issues in Traumatic Stress Disorders	MON	9:00 a.m.
13 Managing the Difficult Voluntary Inpatient	MON	9:00 a.m.
18 Terrorism: Challenge for the International Psychiatrist	MON	9:00 a.m.
24 Community Violence and the Psychiatric Physician	TUE	9:00 a.m.
78 Torture: Psychiatric Implications	WED	11:00 a.m.
80 Robert Jay Lifton and the Psychology of Genocide	WED	3:30 p.m.
WOMEN'S ISSUES		
CLINICAL CONSULTATION WITH		
3 Psychotherapy Issues for the Pregnant Therapist	TUE	9:00 a.m.
DISCUSSION GROUP		
4 Psychiatry in OB/GYN, OB/GYN in Psychiatry	MON	11:00 a.m.
FILMS		
3 The Women of Summer	MON	10:30 a.m.
11 Aliens	TUE	8:00 p.m.
23 Private Practices: The Story of a Sex Surrogate	THU	2:00 p.m.
LECTURE		
3 Love Throughout the Life Cycle: Health and Disease	MON	11:00 a.m.
MEDICAL UPDATE		
4 Osteoporosis	THU	11:00 a.m.
PAPER(S) FROM PAPER SESSIONS		
25 Why do Women Use More Services: Need or Attitudes?	MON	11:00 a.m.
39 Estrogen, Temporal Lobe Epilepsy, and Behavior	TUE	11:00 a.m.
52 Three Cases of Suicide in Chinese-American Women	TUE	11:00 a.m.
55 Mothers Who Commit Incest	TUE	11:00 a.m.
74 Training Issues for a Female Psychiatric Residency Cohort	TUE	11:00 a.m.
78 Lesbians in Psychotherapy: New Considerations	TUE	11:00 a.m.
112 Thyrotropin Releasing Hormone Test Links Infertility and Premenstrual Syndrome	WED	11:00 a.m.
117 Use of Psychopharmacologic Agents During Pregnancy	WED	11:00 a.m.
SYMPOSIUM		
102 Periluteal Dysphoric Disorder: New Research and Clinical Implications	THU	2:00 p.m.
VIDEO PRODUCTION CLINIC		
A Using the Video Camera	MON	10:30 a.m.
VIDEOTAPES		
1 After the Sexual Revolution	SUN	8:00 p.m.
5 Portrait of Hope	MON	2:00 p.m.
WORKSHOPS		
2 Women in Leadership	MON	9:00 a.m.
26 Women in the APA: A Nancy Roeske Memorial	TUE	9:00 a.m.
49 Human Immunodeficiency Virus Testing: Addicted Women, the Spectre of AIDS	TUE	11:00 a.m.
54 Thirty Unresolved Questions About Feminine Psychology	WED	9:00 a.m.

TUNE IN...

APA NEWSLINE: CHICAGO

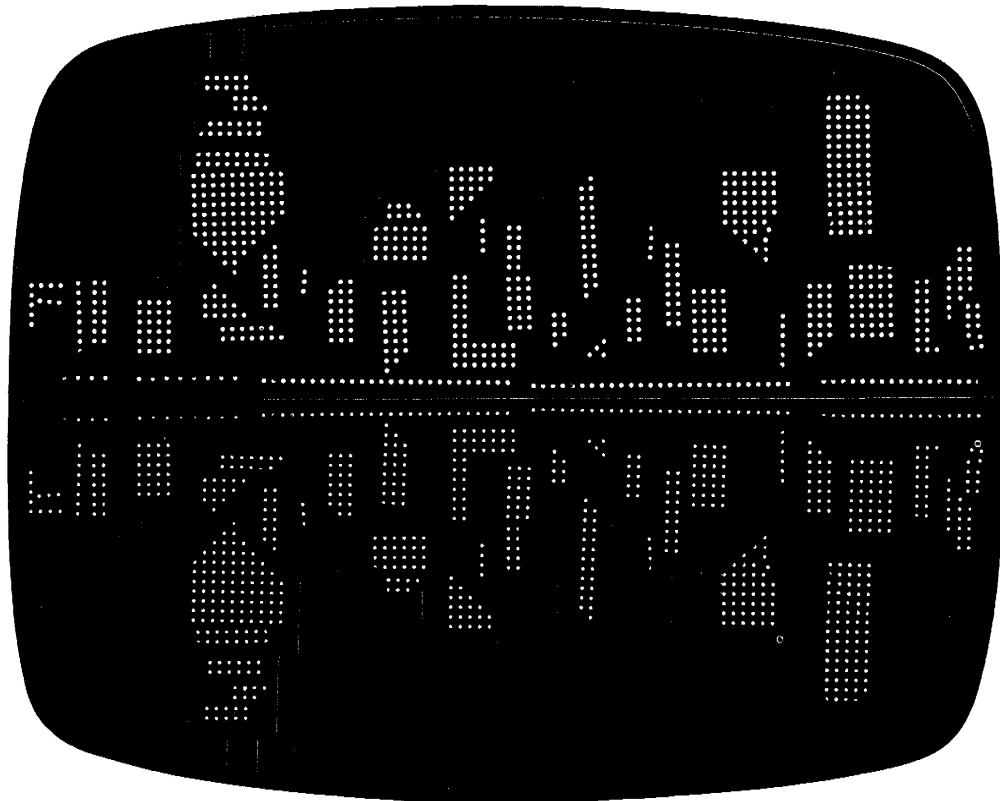

RIGHT IN YOUR HOTEL ROOM

6AM-9AM

VIA
CLOSED
CIRCUIT
TELEVISION

MONDAY • TUESDAY • WEDNESDAY

MAY 11

MAY 12

MAY 13

• SPECIAL PREVIEW SUNDAY, MAY 10 •

• **APA Update • Scientific News Program • Weather**
• **National News Headlines • Guest Activities**

Featured At:

Americana Congress

Holiday Inn Mart Plaza

Chicago Hilton & Towers

McCormick Center

The Drake

The Palmer House



Upjohn

Produced under an educational grant from:

THE UPJOHN COMPANY / Kalamazoo, MI 49001

SATURDAY, MAY 9, 1987

AT A GLANCE

SUNDAY, MAY 10, 1987

COURSES 1-8

9:00 a.m.-5:00 p.m. (page(s) 41)

- 1 **An Introduction to Brief Dynamic Psychotherapy**
P.D.R. 5, Third Floor, Palmer House
- 2 **Emergency Psychiatry: Methods and Management**
Wabash Parlor, Third Floor, Palmer House
- 3 **An Introduction to Multiple Personality Disorders**
State Ballroom, Fourth Floor, Palmer House

1:00 p.m.-5:00 p.m. (page(s) 41-42)

- 4 **Update on Geriatric Psychopharmacology**
Adams Room, Sixth Floor, Palmer House
- 5 **Allergy-Immunology Update: 1987**
Monroe Room, Sixth Floor, Palmer House
- 6 **How to Survive a Television Interview**
Parlor A, Sixth Floor, Palmer House
- 7 **Stopping Medication: When? Why? and How?**
Parlor B, Sixth Floor, Palmer House
- 8 **The Borderline Inpatient: A Brief and Therapeutic Approach**
Parlor H, Sixth Floor, Palmer House

**INDUSTRY SPONSORED
SYMPOSIUM**

7:00 p.m.-10:00 p.m. (page(s) 42)

- 1 **Suicide and Clinical Practice: Multiple Perspectives**
Grand/State Ballrooms, Fourth Floor, Palmer House

COURSES 9-21

8:00 a.m.-12 noon (page(s) 43)

- 9 **Theory and Practice of Group Psychotherapy**
P.D.R. 9, Third Floor, Palmer House
- 10 **Applications of Neuropsychology in Psychiatry**
Parlor B, Sixth Floor, Palmer House
- 11 **Malingering: Clinical Presentation and Detection**
Parlor E, Sixth Floor, Palmer House

9:00 a.m.-4:00 p.m. (page(s) 43-44)

- 12 **Designing Videotapes for Education and Treatment**
Chicago Room, Lower Arcade, Palmer House
- 13 **New Perspectives on Psychotherapy with Lesbians and Gay Men**
Crystal Room, Third Floor, Palmer House
- 14 **Advanced Interviewing Techniques**
P.D.R. 8, Third Floor, Palmer House
- 15 **Developing a Private Practice in Forensic Psychiatry**
Wabash Parlor, Third Floor, Palmer House
- 16 **Short-Term Dynamic Psychotherapy: Evaluation and Technique**
State Ballroom, Fourth Floor, Palmer House
- 17 **Geriatric Psychiatry: Diagnosis and Treatment**
P.D.R. 17, Fifth Floor, Palmer House
- 18 **Alternative Approaches to Understanding Humans**
P.D.R. 18, Fifth Floor, Palmer House
- 19 **Pediatric Psychopharmacology: A Clinical Update**
Adams Room, Sixth Floor, Palmer House
- 20 **Advanced Hypnosis in Psychotherapy**
Monroe Room, Sixth Floor, Palmer House
- 21 **Dealing with Health Care Financing in Today's Market**
Parlor H, Sixth Floor, Palmer House

FILM SESSION

8:00 p.m.-10:00 p.m. (page(s) 45)

- 1 **Days of Heaven: Life at the Edge**
Waldorf Room, Third Floor, Chicago Hilton

**INDUSTRY SPONSORED
SYMPOSIA 2-7**

9:00 a.m.-12 noon (page(s) 46)

- 2 **Antidepressants: Multiple Uses and Biologic Responses**
McMahon Room, Upper Level, McCormick Place East
- 3 **Future Shock: Psychiatry During the Next 25 Years**
Arie Crown Theatre, Lobby Level, McCormick Place East

1:00 p.m.-4:00 p.m. (page(s) 47)

- 4 **Psychiatric Problems of the Elderly**
McMahon Room, Upper Level, McCormick Place East
- 5 **Clinical Importance of Extrapyramidal Symptoms: New Treatment Concepts**
Ballroom, McCormick Center Hotel

7:30 p.m.-10:30 p.m. (page(s) 48)

- 6 **Psychosis in the Face of Dementia**
International Ballroom North, Second Floor, Chicago Hilton
- 7 **Cardiovascular Aspects of Anxiety: The Controversies and Concerns**
Grand/State Ballrooms, Fourth Floor, Palmer House

OPENING SESSION

5:00 p.m.-7:00 p.m. (page(s) 44)

Arie Crown Theatre, Lower Level, McCormick Place East

VIDEOTAPE

8:00 p.m.-10:00 p.m. (page(s) 45)

- 1 **After the Sexual Revolution**
P.D.R. 2, Third Floor, Chicago Hilton

MONDAY, MAY 11, 1987 AT A GLANCE

ADVANCES IN RESEARCH

10:45 a.m.-12:30 p.m. (page(s) 55)

Research Advances in Psychiatry: An Update for the Clinician
McMahon Room 2, Upper Level, McCormick Place East

ANNUAL REVIEW

2:00 p.m.-5:00 p.m. (page(s) 61)

Part I of the Annual Review
Bipolar Disorders
McMahon Room 2, Upper Level, McCormick Place East

BUSINESS MEETING (VOTING MEMBERS ONLY)

12:30 p.m.-2:00 p.m. (page(s) 61)

Room M-1, Mezzanine Level, McCormick Place North

CLINICAL CASE CONFERENCE (APA MEMBERS ONLY)

9:00 a.m.-10:30 a.m. (page(s) 49)

- 1 The Role of Psychotherapy in the Treatment of Panic Disorders
Lenox Lohr Theatre, Mall Level, McCormick Place East

CLINICAL CONSULTATIONS WITH 1-2

9:00 a.m.-10:30 a.m. (page(s) 50)

- 1 Thomas P. Hackett, M.D.
Room 4G, Fourth Floor, Chicago Hilton

11:00 a.m.-12:30 p.m. (page(s) 55)

- 2 Jimmie C.B. Holland, M.D.
Room 4G, Fourth Floor, Chicago Hilton

CONVOCATION OF FELLOWS

8:00 p.m. (page(s) 70)

International Ballroom, Second Floor, Chicago Hilton

COURSES 22-36

8:00 a.m.-12 noon (page(s) 49)

- 22 Acute Management of Violent Patients
P.D.R. 8, Third Floor, Palmer House
 - 23 The Private Psychiatric Practice: Getting Started
P.D.R. 9, Third Floor, Palmer House
 - 24 Neuropsychiatric Aspects of Dementia
Wabash Parlor, Third Floor, Palmer House
 - 25 Cardiology Update: 1987
P.D.R. 17, Fifth Floor, Palmer House
 - 26 The Psychiatrist as an Expert Witness
Monroe Room, Sixth Floor, Palmer House
 - 27 Current Concepts in the Management of Adolescent Disorders
Parlor B, Sixth Floor, Palmer House
- 9:00 a.m.-5:00 p.m. (page(s) 50-51)
- 28 Practical Applications of Psychodramatic Methods
Chicago Room, Lower Arcade, Palmer House
 - 29 Special Issues for Women Psychiatrists in Planning and Managing a Career in the 80's
Crystal Room, Third Floor, Palmer House
 - 30 Multiple Personality: An Advanced Workshop
State Ballroom, Fourth Floor, Palmer House
 - 31 Divorcing Families
P.D.R. 16, Fifth Floor, Palmer House
 - 32 Evaluation and Management of the Suicidal Patient
P.D.R. 18, Fifth Floor, Palmer House
 - 33 Meeting the Mental Health Challenges of AIDS
Adams Room, Sixth Floor, Palmer House
 - 34 Management Challenges for the Clinician Executive
Parlor A, Sixth Floor, Palmer House
 - 35 Behavioral Family Therapy
Parlor F, Sixth Floor, Palmer House
 - 36 A Review of Physical Diagnosis for Psychiatrists
Parlor H, Sixth Floor, Palmer House

A SCIENTIFIC DEBATE

9:00 a.m.-10:40 a.m. (page(s) 51)

- 1 Resolved: That the DSM-III-R Axis II Diagnoses Inadequately Classify Personality Disorders
Room M-2, Mezzanine Level, McCormick Place North

DISCUSSION GROUPS 1-6

9:00 a.m.-10:30 a.m. (page(s) 51)

- 1 Thelissa A. Harris, M.D.
Room 4E, Fourth Floor, Chicago Hilton
- 2 Nancy C. Andreasen, M.D.
Room 4H, Fourth Floor, Chicago Hilton
- 3 Frederick G. Guggenheim, M.D.
Room 4J, Fourth Floor, Chicago Hilton

11:00 a.m.-12:30 p.m. (page(s) 55)

- 4 Nada L. Slotland, M.D.
Room 4E, Fourth Floor, Chicago Hilton
- 5 Otto F. Kernberg, M.D.
Room 4H, Fourth Floor, Chicago Hilton
- 6 Samuel H. Barondes, M.D.
Room 4J, Fourth Floor, Chicago Hilton

FILM SESSIONS 2-4

9:00 a.m.-10:30 a.m. (page(s) 51)

- 2 Films and Psychiatric History
David Mayer Theatre, Mall Level, McCormick Place East

10:30 a.m.-12 noon (page(s) 54)

- 3 An Unknown Chapter of American Social History
David Mayer Theatre, Mall Level, McCormick Place East

2:00 p.m.-5:00 p.m. (page(s) 61-62)

- 4 Psychiatry and Medicine
David Mayer Theatre, Mall Level, McCormick Place East

INDUSTRY SPONSORED SYMPOSIUM

7:00 a.m.-8:30 a.m. (page(s) 71)

- 8 Anxiolytic Therapy: The Issue of Treatment Length
International Ballroom North, Second Floor, Chicago Hilton

LECTURES 1-9

9:00 a.m.-10:30 a.m. (page(s) 51-52)

- 1 Jonathan F. Borus, M.D.
Room M-3, Mezzanine Level, McCormick Place North
- 2 Torsten Wiesel, M.D.
McMahon Room 1, Upper Level, McCormick Place East

11:00 a.m.-12:30 p.m. (page(s) 55-56)

- 3 Ethel S. Person, M.D.
Room M-3, Mezzanine Level, McCormick Place North
- 4 Louis Jolyon West, M.D.
John Evers Theatre, Mall Level, McCormick Place East
- 5 Robert Coles, M.D.
McMahon Room 1, Upper Level, McCormick Place East

2:00 p.m.-3:30 p.m. (page(s) 62)

- 6 Lenore C. Teri, M.D.
Room M-3, Mezzanine Level, McCormick Place North
- 7 Dennis S. O'Leary, M.D.
John Evers Theatre, Mall Level, McCormick Place East
- 8 Hanns Hippus, M.D.
McMahon Room 1, Upper Level, McCormick Place East

8:00 p.m.-10:00 p.m. (page(s) 70)

- 9 James H. Sammons, M.D.
International Ballroom, Second Floor, Chicago Hilton

MEDICAL UPDATE

11:00 a.m.-12:30 p.m. (page(s) 56)

- 1 Neurology
Room 3, Lobby Level, McCormick Place East

NEW RESEARCH 1-2

9:00 a.m.-10:30 a.m. (page(s) 52)

- 1 Science Policy: The Future of Psychiatric Research and Research Training
Room M-5, Mezzanine Level, McCormick Place North

12 noon-1:45 p.m. (page(s) 60)

- 2 Poster Session: New Research on Affective Disorders and Substance Abuse Disorders
Exhibit Hall, Lower Level, McCormick Place North

PAPER SESSIONS 1-12

11:00 a.m.-12:30 p.m. (page(s) 56-59)

- 1 Advances in Biological Psychiatry
Boulevard B, Second Floor, Chicago Hilton
- 2 Psychodynamics Through the Life Cycle
Boulevard C, Second Floor, Chicago Hilton
- 3 The Schizophrenic Spectrum: Course and Outcome
Marquette Room, Second Floor, Chicago Hilton
- 4 Precipitants and Treatment of Depressive Disorders
Room L-3, Lower Level, McCormick Place North
- 5 Post-Traumatic Stress Disorder
Room L-4, Lower Level, McCormick Place North
- 6 Predictors of Suicide
Room L-5, Lower Level, McCormick Place North
- 7 Sexual Dysfunction
Room L-6, Lower Level, McCormick Place North
- 8 Psychiatric Services
Room L-7, Lower Level, McCormick Place North
- 9 Diagnosing Personality Disorder
Room M-6A, Mezzanine Level, McCormick Place North
- 10 Cultural Relativism
Room 9, Lobby Level, McCormick Place East
- 11 Cardiology and Psychiatry: The Clinical Interface
Room 10, Lobby Level, McCormick Place East
- 12 Issues in Psychiatric Residency Training
Room 11, Lobby Level, McCormick Place East

RESIDENTS' SESSION

7:00 a.m.-8:45 a.m. (page(s) 49)

Meet the Experts: Sunny-Side Up
Willford C. Third Floor, Chicago Hilton

SYMPOSIA 9-31

2:00 p.m.-5:00 p.m. (page(s) 63-68)

- 9 Endogenous Opioids and Human Eating Disorders
Room 12, Lobby Level, McCormick Place East
- 10 New Perspectives on Narcissism
Room L-3, Lower Level, McCormick Place North
- 11 Progress in Brain Imaging Methods in Psychiatry
Room L-4, Lower Level, McCormick Place North
- 12 Recent Advances in Obsessive Compulsive Disorder
Room L-5, Lower Level, McCormick Place North
- 13 Psychiatric Specialty Services in the 1980's
Room L-6, Lower Level, McCormick Place North
- 14 Hypnosis in Medicine
Room L-7, Lower Level, McCormick Place North
- 15 Organic Correlates of Extrapyrarnidal Syndromes
Room L-8, Lower Level, McCormick Place North
- 16 Depressive Disorders and Immunity
Room L-9, Lower Level, McCormick Place North
- 17 Current Psychoanalytic Views on Conflict and Loss
Room M-2, Mezzanine Level, McCormick Place North
- 18 The Obsolescence of Neuroleptics: Low Dose Strategies, Adjuncts and Alternatives in the Drug Treatment of Psychosis
Room M-5, Mezzanine Level, McCormick Place North
- 19 Depression in Schizophrenia
Room M-6A, Mezzanine Level, McCormick Place North
- 20 Drug Treatment of Anxiety Disorders
Room M-6B, Mezzanine Level, McCormick Place North
- 21 Depression in the Medically III
Room 1, Lobby Level, McCormick Place East
- 22 Psychodynamics and Outcome in Personality Disorder
Room 2, Lobby Level, McCormick Place East
- 23 Redesigning Systems for the Chronically Mentally III
Room 3, Lobby Level, McCormick Place East

MONDAY, MAY 11, 1987 AT A GLANCE

- 24 **Exportation of Model Programs: Issues to Consider**
Room 4, Lobby Level, McCormick Place East
- 25 **Psychiatric Aspects of Neurological Disease**
Room 5, Lobby Level, McCormick Place East
- 26 **Late-Life Depression in Health and Medical Illness**
Room 6, Lobby Level, McCormick Place East
- 27 **Prediction of Violence: Mission Impossible?**
Room 7, Lobby Level, McCormick Place East
- 28 **Diagnosis and Treatment of Cocaine Abuse**
Room 8, Lobby Level, McCormick Place East
- 29 **Depression and Families: Recent Advances**
Room 9, Lobby Level, McCormick Place East
- 30 **Psychiatric Education for Medical Practice**
Room 10, Lobby Level, McCormick Place East
- 31 **Research at the Interface of Psychiatry and Medicine**
Room 11, Lobby Level, McCormick Place East

VIDEO PRODUCTION CLINIC A 10:30 a.m.-12 noon (page(s) 54-55)

Using the Video Camera
P.D.R. 1, Third Floor, Chicago Hilton

VIDEOTAPES 2-7

9:00 a.m.-10:15 a.m. (page(s) 52)

- 2 **Sept Nuits and Sept Jours**
P.D.R. 1, Third Floor, Chicago Hilton

11:00 a.m.-12 noon (page(s) 59)

- 3 **A Case of Pseudocyesis**
Lenox Lohr Theatre, Mall Level, McCormick Place East

12 noon-12:45 p.m. (page(s) 60)

- 4 **Psychosocial Principles of Pain Management**
Lenox Lohr Theatre, Mall Level, McCormick Place East

2:00 p.m.-5:00 p.m. (page(s) 68-69)

Lenox Lohr Theatre, Mall Level, McCormick Place East

- 5 **Portrait of Hope**
- 6 **Looking Up**
- 7 **No Sad Songs**

WORKSHOPS 1-23

9:00 a.m.-10:30 a.m. (page(s) 52-54)

- 1 **Sexual Problems Associated with the Aged**
Boulevard A, Second Floor, Chicago Hilton
- 2 **Women in Leadership**
Boulevard B, Second Floor, Chicago Hilton
- 3 **Tardive Dyskinesia: A Review and Recommendations**
Joliet Room, Third Floor, Chicago Hilton
- 4 **Decision Making in Emergency Psychiatry**
P.D.R. 2, Third Floor, Chicago Hilton
- 5 **A Dutch View on General Hospital Psychiatry**
P.D.R. 3, Third Floor, Chicago Hilton
- 6 **Addictions, Risk Factors, and Prevention**
Room 4A, Fourth Floor, Chicago Hilton
- 7 **ABP&N and Residency Review Psychiatry Update: 1987**
Room 4C, Fourth Floor, Chicago Hilton
- 8 **Psychiatric HMO's: Pros and Cons**
Room 4K, Fourth Floor, Chicago Hilton
- 9 **Contemporary Soviet Clinical Psychiatry**
Room 4M, Fourth Floor, Chicago Hilton
- 10 **Contemporary Issues in Traumatic Stress Disorders**
Room L-8, Lower Level, McCormick Place North
- 11 **Medical Education in Alcohol and Drug Abuse**
Room L-9, Lower Level, McCormick Place North

- 12 **The Image of Psychiatry in the Communication Arts**
Room 2, Lobby Level, McCormick Place East
- 13 **Managing the Difficult Voluntary Inpatient**
Room 3, Lobby Level, McCormick Place East
- 14 **Minority Psychiatrists in Private Practice**
Room 4, Lobby Level, McCormick Place East
- 15 **A Separate Field for Mental Illness?**
Room 6, Lobby Level, McCormick Place East
- 16 **Homosexuality and the Family: Issues in Psychiatry**
Room 9, Lobby Level, McCormick Place East
- 17 **Alcoholism: Varieties and Differential Therapeutics**
Room 10, Lobby Level, McCormick Place East
- 18 **Terrorism: Challenge for the International Psychiatrist**
Room 11, Lobby Level, McCormick Place East

11:00 a.m.-12:30 p.m. (page(s) 60)

- 19 **The Medical Student and the Psychiatry Resident**
Room 4A, Fourth Floor, Chicago Hilton
- 20 **Suicide in the Americas**
Room 4K, Fourth Floor, Chicago Hilton
- 21 **Clinical Research Training: Visions and Realities**
Room L-8, Lower Level, McCormick Place North
- 22 **Should Consultation-Liaison Psychiatry be a Certified Subspecialty?**
Room 5, Lobby Level, McCormick Place East
- 23 **General Hospital Psychiatry: Problems or Progress**
Room 6, Lobby Level, McCormick Place East

WORKSHOPS ON PRIVATE PRACTICE ISSUES

Room L-1, Lower Level, McCormick Place East

(see inside back cover for details)

TUESDAY, MAY 12, 1987 AT A GLANCE

ANNUAL REVIEW

9:00 a.m.-12 noon (page(s) 74)

Part II of the Annual Review
Neuroscience Techniques in Clinical Psychiatry
McMahon Room 2, Upper Level, McCormick Place East

2:00 p.m.-5:00 p.m. (page(s) 86-87)

Part III of the Annual Review
Differential Therapeutics
McMahon Room 2, Upper Level, McCormick Place East

CLINICAL CASE CONFERENCE (APA MEMBERS ONLY)

9:00 a.m.-10:30 a.m. (page(s) 74)

- Cognitive Therapy
Lenox Lohr Theatre, Mall Level, McCormick Place East

CLINICAL CONSULTATIONS WITH 3-4

9:00 a.m.-10:30 a.m. (page(s) 74)

- Marcia K. Goin, M.D.
Room 4G, Fourth Floor, Chicago Hilton

11:00 a.m.-12:30 p.m. (page(s) 79)

- Leo E. Hollister, M.D.
Room 4G, Fourth Floor, Chicago Hilton

CONTINUOUS CASE CONFERENCE: PART I (APA MEMBERS ONLY)

9:00 a.m.-12 noon (page(s) 74)

Contributions of Self-Psychology to the Treatment of Patients
with Severe Character Pathology
Williford A, Third Floor, Chicago Hilton

COURSES 37-59

8:00 a.m.-12 noon (page(s) 73)

- Treatment of the Panic Disorders
Crystal Room, Third Floor, Palmer House
 - Epidemiologic Studies of Dementia
P.D.R. 5, Third Floor, Palmer House
 - Conceptual Tools for Clinical Supervision
P.D.R. 8, Third Floor, Palmer House
 - The Private Psychiatric Practice: Getting Started
P.D.R. 9, Third Floor, Palmer House
 - The Psychology of Men and Women for the 1990's
P.D.R. 18, Fifth Floor, Palmer House
 - Office Management of Drug and Alcohol Abuse
Adams Room, Fifth Floor, Palmer House
 - Working Mothers and Daughters: Family and Development
Parlor A, Fifth Floor, Palmer House
 - Psychodynamically Oriented Supportive Psychotherapy
Parlor F, Sixth Floor, Palmer House
 - Assessment and Treatment of Head Trauma
Parlor H, Sixth Floor, Palmer House
- 10:00 a.m.-5:00 p.m. (page(s) 78-79)
- Treating Shame in Psychotherapy
Chicago Room, Lower Arcade, Palmer House
 - Management of the Aggressive Patient
Wabash Parlor, Third Floor, Palmer House
 - Advanced Topics in Psychopharmacology
P.D.R. 17, Fifth Floor, Palmer House
 - Family Therapy: Integrating Individual and Family Dynamics
Monroe Room, Sixth Floor, Palmer House

1:00 p.m.-5:00 p.m. (page(s) 85-86)

- The Assessment and Treatment of the Child Molester
Crystal Room, Third Floor, Palmer House
- Cognitive Therapy for a Spectrum of Disorders
P.D.R. 5, Third Floor, Palmer House
- A Course on How to Give a Talk
P.D.R. 8, Third Floor, Palmer House

53 Too Short or Too Fat: The Common Growth Complaints
P.D.R. 9, Third Floor, Palmer House

54 The Dysfunctional Parent: Assessment and Treatment
State Ballroom, Fourth Floor, Palmer House

55 Paranoid Phenomena: A Review
P.D.R. 16, Fifth Floor, Palmer House

56 How to do Consultation-Liaison Work
P.D.R. 18, Fifth Floor, Palmer House

57 Periluteal Phase Dysphoric Disorder: An Overview of
Premenstrual Syndrome
Adams Room, Sixth Floor, Palmer House

58 Psychiatric Aspects of Exercise and Sport
Parlor B, Sixth Floor, Palmer House

59 Paper and Pencil Instruments of Cognitive Therapy
Parlor H, Sixth Floor, Palmer House

DIALOGUE WITH PATIENTS

9:00 a.m.-10:30 a.m. (page(s) 74)

A Panel Discussion: What It's Like to Be Stigmatized
Room L-6, Lower Level, McCormick Place North

11:00 a.m.-12:30 p.m. (page(s) 79)

Lifting the Shroud of Stigma
Room L-6, Lower Level, McCormick Place North

2:00 p.m.-3:25 p.m. (page(s) 87)

Resolved: Outpatient Commitment is an Infringement of
Civil Rights
Room L-6, Lower Level, McCormick Place North

3:30 p.m.-5:00 p.m. (page(s) 96)

Client-Run Alternative Care: A Special Workshop
Room L-6, Lower Level, McCormick Place North

DISCUSSION GROUPS 7-12

9:00 a.m.-10:30 a.m. (page(s) 74-75)

- John C. Nemiah, M.D. (For Residents Only)
Room 4F, Fourth Floor, Chicago Hilton
 - Henry H. Work, M.D.
Room 4I, Fourth Floor, Chicago Hilton
- 11:00 a.m.-12:30 p.m. (page(s) 79)
- James P. Krajewski, M.D.
Room 4E, Fourth Floor, Chicago Hilton
 - George H. Pollock, M.D.
Room 4H, Fourth Floor, Chicago Hilton
 - Jonathan F. Borus, M.D.
Room 4I, Fourth Floor, Chicago Hilton
 - Pedro Ruiz, M.D.
Room 4J, Fourth Floor, Chicago Hilton

FILM SESSIONS 5-8

9:00 a.m.-12 noon (page(s) 75)

- Growing Up: The First 28 Years
David Mayer Theatre, Mall Level, McCormick Place East
- 12 noon-2:00 p.m. (page(s) 85)
- Noon Film Festival: Erotic Obsessions
David Mayer Theatre, Mall Level, McCormick Place East

2:00 p.m.-5:00 p.m. (page(s) 87)

7 Psychiatric Effects of Acute and Chronic Medical
Disease
David Mayer Theatre, Mall Level, McCormick Place East

8:00 p.m.-10:00 p.m. (page(s) 96-97)

8 Evening Session: Fembo
Waldorf Room, Third Floor, Chicago Hilton

INDUSTRY SPONSORED SYMPOSIA 32, 58-59

7:00 a.m.-8:30 a.m. (page(s) 71)

- Psychotropic Therapy: The Issue of Drug-Induced
Impairment
International Ballroom North, Second Floor, Chicago
Hilton

7:00 p.m.-10:00 p.m. (page(s) 98)

58 Current Problems and Strategies for the Treatment of
Schizophrenia
Grand Ballroom, Second Floor, Chicago Hilton

59 Implications of Research Advances for Clinical
Psychiatry
International Ballroom North, Second Floor, Chicago
Hilton

LECTURES 10-16

9:00 a.m.-10:30 a.m. (page(s) 75-76)

- Nancy C. Andreasen, M.D.
Room M-3, Mezzanine Level, McCormick Place North
- Costas N. Stefanis, M.D.
McMahon Room 1, Upper Level, McCormick Place East

11:00 a.m.-12:30 p.m. (page(s) 79-80)

- Allan Beigel, M.D.
Room M-3, Mezzanine Level, McCormick Place North
- Miles F. Shore, M.D.
John Evers Theatre, Mall Level, McCormick Place East

2:00 p.m.-3:30 p.m. (page(s) 87-88)

- Ilza Veith, M.D.
Room M-3, Mezzanine Level, McCormick Place North
- Mr. Lerone Bennett, Jr.
John Evers Theatre, Mall Level, McCormick Place East
- Brij Bhushan Sethi, D.Sc.
McMahon Room 1, Upper Level, McCormick Place East

NEW RESEARCH 3-5

9:00 a.m.-10:30 a.m. (page(s) 76)

- Oral/Slide Session: New Research on Organic Mental
Disorders
Room L-3, Lower Level, McCormick Place North
 - Oral/Slide Session: New Research on Schizophrenia
Room L-2, Lower Level, McCormick Place North
- 12 noon-1:45 p.m. (page(s) 85)
- Poster Session: New Research on Schizophrenia and
Organic Disorders
Exhibit Hall, Lower Level, McCormick Place North

MEDICAL UPDATE

11:00 a.m.-12:30 p.m. (page(s) 80)

- Hematology
Room 3, Lobby Level, McCormick Place East

PAPER SESSIONS 13-26

11:00 a.m.-12:30 p.m. (page(s) 80-83)

- Brain and Behavior
Boulevard A, Second Floor, Chicago Hilton
- Course and Outcome in Bipolar Disorder
Boulevard C, Second Floor, Chicago Hilton
- The Spectrum of the Borderline Syndrome
Marquette Room, Third Floor, Chicago Hilton
- Treating Dementia: Patients and Care Givers
Room 4C, Fourth Floor, Chicago Hilton
- New Research in Suicidology
Room L-3, Lower Level, McCormick Place North
- Incest
Room L-5, Lower Level, McCormick Place North
- Bereavement: Psychology and Biology
Room L-7, Lower Level, McCormick Place North
- Culture-Bound Issues in Psychiatry
Room L-9, Lower Level, McCormick Place North
- Treatment of the Chronic Mentally Ill
Room M-1A, Mezzanine Level, McCormick Place North
- Psychosis: Diagnosis and Prognosis
Room M-6A, Mezzanine Level, McCormick Place North
- Predictors of MAOI Response
Room 7, Lobby Level, McCormick Place East
- Family Studies: Anxiety, Personality, and Affective
Disorders
Room 9, Lobby Level, McCormick Place East
- Surviving Psychiatric Residency
Room 10, Lobby Level, McCormick Place East

TUESDAY, MAY 12, 1987 AT A GLANCE

- 26 **Special Psychodynamic Issues in Psychiatry**
Room 11, Lobby Level, McCormick Place East

SYMPOSIA 33-57, 60-61

2:00 p.m.-5:00 p.m. (page(s) 88-95)

- 33 **Neuropsychiatry of Bipolar Disorders**
Room 12, Lobby Level, McCormick Place East
- 34 **Panic Disorder: The Cardiovascular Aspect**
Room L-2, Lower Level, McCormick Place North
- 35 **Cycles of Mood Disorders**
Room L-3, Lower Level, McCormick Place North
- 36 **Role of Frontal Lobe in Neuropsychiatric Disorders**
Room L-4, Lower Level, McCormick Place North
- 37 **Clinical Implications of New Research in ADDH**
Room L-5, Lower Level, McCormick Place North
- 38 **Serotonin in Major Psychiatric Disorders**
Room L-7, Lower Level, McCormick Place North
- 39 **Male Gender Issues in Psychiatry**
Room L-8, Lower Level, McCormick Place North
- 40 **Combined Psychiatry/Medicine: Research in Progress**
Room L-9, Lower Level, McCormick Place North
- 41 **Maladaptive Relations and Unconscious Process**
Room M-1A, Mezzanine Level, McCormick Place North
- 42 **Pharmacotherapy in Borderline Personality Disorder**
Room M-1B, Mezzanine Level, McCormick Place North
- 43 **The Future of Psychiatry as a Medical Specialty**
Room M-2, Mezzanine Level, McCormick Place North
- 44 **Tardive Dyskinesia: Biological Mechanisms and Clinical Aspects**
Room M-5, Mezzanine Level, McCormick Place North
- 45 **Current Issues in Acute Extrapyramidal Side Effects and Tardive Dyskinesia**
Room M-6A, Mezzanine Level, McCormick Place North
- 46 **Anxiety or Depression: An Old Problem Revisited**
Room M-6B, Mezzanine Level, McCormick Place North
- 47 **Psychosocial Research on Nuclear Age Adaptation**
Room 1, Lobby Level, McCormick Place East
- 48 **AIDS Research in Chicago: Profile of an Epidemic**
Room 2, Lobby Level, McCormick Place East
- 49 **Psychopathology in Substance Abusers**
Room 3, Lobby Level, McCormick Place East
- 50 **Anxiety Disorders in the Community: The East and West**
Room 4, Lobby Level, McCormick Place East
- 51 **The Psychiatry Resident and the Law**
Room 5, Lobby Level, McCormick Place East
- 52 **New Thinking on Sexuality and Homosexuality**
Room 6, Lobby Level, McCormick Place East
- 53 **Long-Term Treatment Strategies in Schizophrenia**
Room 7, Lobby Level, McCormick Place East
- 54 **Psychoanalytic Treatment of the Medically Ill**
Room 8, Lobby Level, McCormick Place East
- 55 **Research on Psychiatric Treatment in Primary Care**
Room 9, Lobby Level, McCormick Place East

- 56 **Somatization Disorder: The Facts**
Room 10, Lobby Level, McCormick Place East

- 57 **Psychopathology in Toddlers: A Developmental View**
Room 11, Lobby Level, McCormick Place East

7:00 p.m.-10:00 p.m. (page(s) 96)

- 60 **Therapy for Asians and Americans**
Joliet Room, Third Floor, Chicago Hilton

- 61 **Psychiatry and Continental Philosophy: Martin Heidegger**
Marquette Room, Third Floor, Chicago Hilton

VIDEO PRODUCTION CLINIC B

10:30 a.m.-12 noon (page(s) 76)

From Live Patients to Polished Video Production
P.D.R. 1, Third Floor, Chicago Hilton

VIDEOTAPES 8-15

9:00 a.m.-10:15 a.m. (page(s) 76)

- 8 **Freud's Last Witness**
P.D.R. 1, Third Floor, Chicago Hilton

12 noon-1:00 p.m. (page(s) 76)

- 9 **Experimental Neurosis and Alcoholism**
P.D.R. 1, Third Floor, Chicago Hilton

11:00 a.m.-1:00 p.m. (page(s) 83-84)

Lenox Lohr Theatre, Mall Level, McCormick Place East

- 10 **Face to Face**
- 11 **Schizophrenia: A Family Perspective**
- 12 **What is Schizophrenia?**

1:00 p.m.-2:00 p.m. (page(s) 86)

- 13 **Claptrap**
Lenox Lohr Theatre, Mall Level, McCormick Place East

2:00 p.m.-5:00 p.m. (page(s) 95-96)

Lenox Lohr Theatre, Mall Level, McCormick Place East

- 14 **Private Practices**
- 15 **The Mount St. Helen's Disaster: A Victim's View**

WORKSHOPS 24-51

9:00 a.m.-10:30 a.m. (page(s) 76-78)

- 24 **Community Violence and the Psychiatric Physician**
Boulevard A, Second Floor, Chicago Hilton
- 25 **The Impaired Psychiatrist: Only in California?**
Boulevard B, Second Floor, Chicago Hilton
- 26 **Women in the APA: A Nancy Roeske Memorial**
Boulevard C, Second Floor, Chicago Hilton

- 27 **Proposals for Axis VI: Can We Complete DSM-III?**
Joliet Room, Third Floor, Chicago Hilton

- 28 **Pariah or Participant: Psychiatry in Organized Medicine**
P.D.R. 2, Third Floor, Chicago Hilton

- 29 **Psychiatry at Work**
P.D.R. 3, Third Floor, Chicago Hilton

- 30 **Varieties of Mental Health Intervention in Schools**
Room 4A, Fourth Floor, Chicago Hilton

- 31 **Psychiatrists in Organized Managed Care Settings**
Room 4C, Fourth Floor, Chicago Hilton

- 32 **What is a Psychiatrist? An Interprofessional Concern**
Room 4H, Fourth Floor, Chicago Hilton

- 33 **Billing Medicare for Physician's Services**
Room 4K, Fourth Floor, Chicago Hilton

- 34 **Training Psychiatric Residents in Group Psychotherapy**
Room 4M, Fourth Floor, Chicago Hilton

- 35 **Crisis in Public Psychiatry: What We Learned in Illinois**
Room L-7, Lower Level, McCormick Place North

- 36 **Competence and Consent in the General Hospital**
Room L-8, Lower Level, McCormick Place North

- 37 **American Board of Psychiatry and Neurology Oral Examination: The FMG's Experience**
Room 3, Lobby Level, McCormick Place East

- 38 **Substance and Sexual Abuse: The Secret Connection**
Room 4, Lobby Level, McCormick Place East

- 39 **Psychiatric Residency: Conflicts and Challenges**
Room 5, Lobby Level, McCormick Place East

- 40 **The Invisible System: Private Residential Care for the Chronic Patient**
Room 6, Lobby Level, McCormick Place East

- 41 **Treat the Homeless Mentally Ill Involuntarily?**
Room 9, Lobby Level, McCormick Place East

- 42 **Controversies in Law and Psychiatry: Update**
Room 10, Lobby Level, McCormick Place East

- 43 **Back to Africa: The Black American Experience**
Room 11, Lobby Level, McCormick Place East

11:00 a.m.- 12:30 p.m. (page(s) 84-85)

- 44 **How to Write and Publish a Psychiatric Book**
Boulevard B, Second Floor, Chicago Hilton

- 45 **Development of a District Branch Task Force on AIDS**
P.D.R. 2, Third Floor, Chicago Hilton

- 46 **Contribution of Modern Physics to Psychiatry**
Room 4A, Fourth Floor, Chicago Hilton

- 47 **Informatics: How to Access Today's Information**
Room 4K, Fourth Floor, Chicago Hilton

- 48 **Cross-Cultural Aspects of Somatization**
Room L-8, Lower Level, McCormick Place North

- 49 **Human Immunodeficiency Virus Testing: Addicted Women, the Spectre of AIDS**
Room 4, Lobby Level, McCormick Place East

- 50 **Disaster Mental Health: Models in the Americas**
Room 5, Lobby Level, McCormick Place East

- 51 **Communicating with Black Patients: 1987**
Room 6, Lobby Level, McCormick Place East

WEDNESDAY, MAY 13, 1987 AT A GLANCE

ANNUAL REVIEW

9:00 a.m.-12 noon (page(s) 101)

Part IV of the Annual Review
Violence and the Violent Patient
McMahon Room 2, Upper Level, McCormick Place East

2:00 p.m.-5:00 p.m. (page(s) 114)

Part V of the Annual Review
Psychiatric Epidemiology
McMahon Room 2, Upper Level, McCormick Place East

CLINICAL CASE CONFERENCE (APA MEMBERS ONLY)

9:00 a.m.-10:30 a.m. (page(s) 101)

3 Clinical Assessment of Suicide Risk
Lenox Lohr Theatre, Mall Level, McCormick Place East

CLINICAL CONSULTATIONS WITH 5-6

9:00 a.m.-10:30 a.m. (page(s) 102)

5 Troy L. Thompson II, M.D.
Room 4C, Fourth Floor, Chicago Hilton

11:00 a.m.-12:30 p.m. (page(s) 106)

6 John M. Davis, M.D.
Room 4C, Fourth Floor, Chicago Hilton

CONTINUOUS CASE CONFERENCE: PART II (APA MEMBERS ONLY)

9:00 a.m.-12 noon (page(s) 102)

2 Contributions of Self-Psychology to the Treatment of
Patients with Severe Character Pathology
Williford A, Third Floor, Chicago Hilton

COURSES 60-75

8:00 a.m.-12 noon (page(s) 101)

60 Developing Topographic Brain Mapping in Psychiatry
P.D.R. 17, Fifth Floor, Palmer House

61 Light Therapy of Sleep and Mood Disorders
Adams Room, Sixth Floor, Palmer House

62 The Biodynamics of Psychotic Disorders: Update 1987
Parlor H, Sixth Floor, Palmer House

10:00 a.m.-5:00 p.m. (page(s) 106)

63 Chronic Illness: Family and Care Giver Transactions
Chicago Room, Lower Arcade, Palmer House

64 Psychopharmacology in Clinical Practice
Crystal Room, Third Floor, Palmer House

65 Wisdom in the Practice of Psychotherapy
P.D.R. 5, Third Floor, Palmer House

66 Children of Remarriage
P.D.R. 8, Third Floor, Palmer House

67 Diagnosis and Treatment of Pedophiles and Rapists
P.D.R. 9, Third Floor, Palmer House

68 Electroconvulsive Therapy in the High-Risk Patient
Wabash Parlor, Third Floor, Palmer House

69 Diagnosis and Psychotherapy of Borderline Patients
State Ballroom, Fourth Floor, Palmer House

70 Withdrawn

1:00 p.m.-5:00 p.m. (page(s) 113-114)

71 Movement Disorders in Psychiatry
P.D.R. 17, Fifth Floor, Palmer House

72 Developing and Operating a Med-Psych Unit
P.D.R. 18, Fifth Floor, Palmer House

73 Treating the Learning Disabled Child and Family
Adams Room, Sixth Floor, Palmer House

74 Computerized Psychiatric Diagnosis Based on the
Diagnostic Interview Schedule
Parlor F, Sixth Floor, Palmer House

75 OB/GYN Update: 1987
Parlor H, Sixth Floor, Palmer House

A SCIENTIFIC DEBATE

9:00 a.m.-10:40 a.m. (page(s) 102)

2 Resolved: It is Unethical for Psychiatrists to Diagnose or
Treat Condemned Persons in Order to Determine Their
Competency to be Executed
Room M-2, Mezzanine Level, McCormick Place North

DISCUSSION GROUPS 13-20

9:00 a.m.-10:30 a.m. (page(s) 102)

13 Louis Jolyon West, M.D.
Room 4E, Fourth Floor, Chicago Hilton

14 John A. Talbot, M.D. (For Residents Only)
Room 4F, Fourth Floor, Chicago Hilton

15 Elissa P. Benedek, M.D. and Malkah T. Notman, M.D.
Room 4H, Fourth Floor, Chicago Hilton

16 Allan Beigel, M.D.
Room 4I, Fourth Floor, Chicago Hilton

11:00 a.m.-12:30 p.m. (page(s) 107)

17 Lester H. Rudy, M.D.
Room 4E, Fourth Floor, Chicago Hilton

18 Harold M. Visotsky, M.D.
Room 4F, Fourth Floor, Chicago Hilton

19 Herbert Pardes, M.D.
Room 4H, Fourth Floor, Chicago Hilton

20 Eric A. Plaut, M.D.
Room 4J, Fourth Floor, Chicago Hilton

FILM SESSIONS 9-12

9:00 a.m.-12 noon (page(s) 102-103)

9 Roots and Branches: Living, Aging, Dying: With Help
From Friends
David Mayer Theatre, Mall Level, McCormick Place East

12 noon-2:00 p.m. (page(s) 113)

10 Noon Film Festival: Erotic Obsessions
David Mayer Theatre, Mall Level, McCormick Place East

2:00 p.m.-5:00 p.m. (page(s) 114-115)

11 Drug Abuse
David Mayer Theatre, Mall Level, McCormick Place East

8:00 p.m.-10:00 p.m. (page(s) 124)

12 Evening Session: Terrorism
Waldorf Room, Third Floor, Chicago Hilton

INDUSTRY SPONSORED SYMPOSIA 62, 86-87

7:00 a.m.-8:30 a.m. (page(s) 71)

62 Suicide: Recognition and Prevention
International Ballroom, Second Floor, Chicago Hilton

7:00 p.m.-10:00 p.m. (page(s) 125)

86 Intelligent Biological Testing in Psychiatry
Grand Ballroom, Second Floor, Chicago Hilton

87 The Refractory Schizophrenic: Is Management Possible?
International Ballroom North, Second Floor, Chicago
Hilton

LECTURES 17-22

9:00 a.m.-10:30 a.m. (page(s) 103)

17 Henry H. Work, M.D.
Room M-3, Mezzanine Level, McCormick Place North

18 Andrzej Piotrowski, M.D.
McMahon Room 1, Upper Level, McCormick Place East

11:00 a.m.-12:30 p.m. (page(s) 107-108)

19 Robert L. Spitzer, M.D.
Room M-3, Mezzanine Level, McCormick Place North

20 Carlos A. León, M.D.
John Evers Theatre, Mall Level, McCormick Place East

21 David A. Hamburg, M.D.
McMahon Room 1, Upper Level, McCormick Place East

2:00 p.m.-3:30 p.m. (page(s) 115)

22 Robert Jay Lifton, M.D.
Room M-3, Mezzanine Level, McCormick Place North

MEDICAL UPDATE

11:00 a.m.-12:30 p.m. (page(s) 108)

3 Nephrology
Room 3, Lobby Level, McCormick Place East

NEW RESEARCH 6-8

9:00 a.m.-10:30 a.m. (page(s) 103)

6 Oral/Slide Session: New Research on Affective
Disorders
Room L-3, Lower Level, McCormick Place North

7 Oral/Slide Session: New Research on Personality
Disorders
Room L-2, Lower Level, McCormick Place North

12 noon-1:45 p.m. (page(s) 113)

8 Poster Session: New Research on Anxiety, Premenstrual,
Eating, and Personality Disorders, and Other Issues
Exhibit Hall, Lower Level, McCormick Place North

A PANEL DISCUSSION

2:00 p.m.-5:00 p.m. (page(s) 115)

Perspectives on the Black Family in America
McMahon Room 1, Upper Level, McCormick Place East

PAPER SESSIONS 27-39

11:00 a.m.-12:30 p.m. (page(s) 108-111)

27 Issues in Forensic Psychiatry
Boulevard C, Second Floor, Chicago Hilton

28 The Biology of Panic Disorder
Marquette Room, Third Floor, Chicago Hilton

29 Nosological Distinctions
Room 4M, Fourth Floor, Chicago Hilton

30 Phenomenology of Affective Disorder: I
Room L-4, Lower Level, McCormick Place North

31 Substance Abuse
Room L-5, Lower Level, McCormick Place North

32 Attention Deficit Disorder and Specific Developmental
Disorder
Room L-9, Lower Level, McCormick Place North

33 Heterogeneity in Schizophrenia
Room M-1A, Mezzanine Level, McCormick Place North

34 ECT and Neuroleptics: Predictors of Response
Room M-6A, Mezzanine Level, McCormick Place North

35 Sexual Trauma
Room M-6B, Mezzanine Level, McCormick Place North

36 The Threat of Death: The Psychiatric Response
Room 7, Lobby Level, McCormick Place East

37 Advances in Neurobiology
Room 9, Lobby Level, McCormick Place East

38 Tardive Dyskinesia
Room 10, Lobby Level, McCormick Place East

39 Issues in Consultation-Liaison Psychiatry
Room 11, Lobby Level, McCormick Place East

PKSAP WORKSHOP

11:00 a.m.-12:30 p.m. (page(s) 111)

PKSAP: Examine Yourself!
Room M-2, Mezzanine Level, McCormick Place North

PUBLIC SYMPOSIUM

12 noon-1:30 p.m. (page(s) 100)

Facing the Mental and Social Problems of AIDS
Room M-1B, Mezzanine Level, McCormick Place North

SOCIAL SECURITY WORKSHOP

8:00 a.m.-12 noon (page(s) 99)

Disability Evaluation Under Social Security: A Presentation
for Treating Psychiatrists
Williford C, Third Floor, Chicago Hilton

SYMPOSIA 63-85, 88-89

2:00 p.m.-5:00 p.m. (page(s) 115-122)

63 Recent Developments in Alzheimer's Disease
Room 9, Lobby Level, McCormick Place East

WEDNESDAY, MAY 13, 1987 AT A GLANCE

- 64 **Neuroleptics in Children: Efficacy and Side Effects**
Room L-2, Lower Level, McCormick Place North
- 65 **Norepinephrine Dysfunction in Depressive Illness**
Room L-3, Lower Level, McCormick Place North
- 66 **Basic Hypnosis Research: Psychiatric Implications**
Room L-4, Lower Level, McCormick Place North
- 67 **Hyperventilation, Carbon Dioxide Response, and Panic Disorder**
Room L-5, Lower Level, McCormick Place North
- 68 **Alternative Models of Panic and Their Consequences**
Room L-6, Lower Level, McCormick Place North
- 69 **Comorbidity: Diagnostic and Treatment Implications**
Room L-7, Lower Level, McCormick Place North
- 70 **The EEG in Schizophrenia: Findings and Phantoms**
Room L-9, Lower Level, McCormick Place North
- 71 **Bulimia: Predictive Models of Outcome**
Room M-1A, Mezzanine Level, McCormick Place North
- 72 **Seasonal Affective Disorder and Phototherapy**
Room M-1B, Mezzanine Level, McCormick Place North
- 73 **Incest-Related Syndromes of Adult Psychopathology**
Room M-2, Mezzanine Level, McCormick Place North
- 74 **Current Controversies in Personality Disorders**
Room M-5, Mezzanine Level, McCormick Place North
- 75 **Metabolic Interactions in Anorexia Nervosa**
Room M-6A, Mezzanine Level, McCormick Place North
- 76 **Treatment of Depressed Patients with Heart Disease**
Room M-6B, Mezzanine Level, McCormick Place North
- 77 **Psychiatric Uses of Medical Treatments**
Room 1, Lobby Level, McCormick Place East
- 78 **Dangerousness and Commitment: New Research**
Room 2, Lobby Level, McCormick Place East
- 79 **Positive and Negative Syndromes in Schizophrenia**
Room 3, Lobby Level, McCormick Place East
- 80 **Resident Satisfaction, Competence, and Career Development**
Room 4, Lobby Level, McCormick Place East
- 81 **Impact of Depression on Functioning**
Room 5, Lobby Level, McCormick Place East
- 82 **Treating AIDS/AIDS Related Complex Patients in the General Hospital**
Room 7, Lobby Level, McCormick Place East
- 83 **New Biopsychosocial Insights on Youth Suicide**
Room 8, Lobby Level, McCormick Place East
- 84 **How Self-Psychology Works: Clinical Applications**
Room 10, Lobby Level, McCormick Place East
- 85 **Sympathetic Function in Neuropsychiatric Disorders**
Room 11, Lobby Level, McCormick Place East
- 7:00 p.m.-10:00 p.m. (page(s) 123)**
- 88 **Madness and Opera: III**
Marquette Room, Third Floor, Chicago Hilton
- 89 **Hemispheric Specialization, Affect, and Creativity**
Lake Erie Room, Eighth Floor, Chicago Hilton

VIDEO PRODUCTION CLINIC C

10:15 a.m.-12 noon (page(s) 106)

Combining Actors with Patients for Video Productions
P.D.R. 1, Third Floor, Chicago Hilton

VIDEOTAPES 16-25

9:00 a.m.-10:00 a.m. (page(s) 103-104)

16 **Radical Applications of Attachment Theory and Clinical Applications of Attachment Theory**
P.D.R. 1, Third Floor, Chicago Hilton

11:00 a.m.-2:00 p.m. (page(s) 111-112)

Lenox Lohr Theatre, Mall Level, McCormick Place East

17 **Remembering the Bomb**

18 **In the Absence of Angels**

19 **Continuing Care for the Chronic Mentally Ill**

2:00 p.m.-5:30 p.m. (page(s) 122-123)

Lenox Lohr Theatre, Mall Level, McCormick Place East

20 **Adolescent Adjustment Disorder**

21 **Together: An Essay on Human Development**

22 **The Inner Voice in Child Abuse**

23 **Dr. Koryagin: Prisoner of Conscience: Four Psychiatrists Comment**

24 **The Political Abuse of Psychiatry in the Soviet Union**

7:30 p.m.-9:00 p.m. (page(s) 124)

25 **A Portrait of the Press, Warts and All**
P.D.R. 2, Third Floor, Chicago Hilton

WORKSHOPS 52-80

9:00 a.m.-10:30 a.m. (page(s) 104-105)

52 **Mental Health Needs: Assessment in Prisons**
Boulevard A, Second Floor, Chicago Hilton

53 **After the Statue of Liberty's Centennial: What's Next?**
Boulevard B, Second Floor, Chicago Hilton

54 **Thirty Unresolved Questions About Feminine Psychology**
Boulevard C, Second Floor, Chicago Hilton

55 **The Toughest Patients: Who Serves Them and How?**
Joliet Room, Third Floor, Chicago Hilton

56 **Subspecialization in Addictions: Is It Inevitable?**
P.D.R. 2, Third Floor, Chicago Hilton

57 **Role of Psychiatrists in Employee Assistance Programs**
P.D.R. 3, Third Floor, Chicago Hilton

58 **Cultural Variations in Somatic Complaints**
Room 4A, Fourth Floor, Chicago Hilton

59 **Aggressive Adolescents: Delinquents or Patients?**
Room 4C, Fourth Floor, Chicago Hilton

60 **Consulting to One's Own Family: Helpful or Harmful?**
Room 4K, Fourth Floor, Chicago Hilton

61 **Dealing with the Disturbed Psychiatrist**
Room 4M, Fourth Floor, Chicago Hilton

62 **Leaders and Followers: Chaos and Cohesion in World Politics**
Room L-7, Lower Level, McCormick Place North

63 **Day Treatment: Emerging Funding and Clinical Issues**
Room L-8, Lower Level, McCormick Place North

64 **Cost-Effectiveness Findings in Consultation-Liaison Psychiatry**
Room L-9, Lower Level, McCormick Place North

65 **Alcohol and Immunity: Another Co-Factor in AIDS?**
Room 3, Lobby Level, McCormick Place East

66 **Intervening Therapeutically with Trainees**
Room 4, Lobby Level, McCormick Place East

67 **Computerized EEG: Evoked Potential for Practicing Psychiatrists**
Room 5, Lobby Level, McCormick Place East

68 **Current Trends in Peer Review**
Room 6, Lobby Level, McCormick Place East

69 **Schizophrenia Research Career Opportunities**
Room 9, Lobby Level, McCormick Place East

70 **Teaching in a Large Public Mental Hospital**
Room 10, Lobby Level, McCormick Place East

71 **When the Therapist is Gay: Clinical Experiences**
Room 11, Lobby Level, McCormick Place East

11:00 a.m.-12:30 p.m. (page(s) 112-113)

72 **Regressive Dependency: Treatment Alternatives**
Boulevard A, Second Floor, Chicago Hilton

73 **Education and Training: Stresses and Adaptation**
Boulevard B, Second Floor, Chicago Hilton

74 **Asian Mental Health and Clinical Research**
Room 4A, Fourth Floor, Chicago Hilton

75 **The Psychiatrist/Parent**
Room 4K, Fourth Floor, Chicago Hilton

76 **Special Issues in Treating Lesbian Patients**
Room L-8, Lower Level, McCormick Place North

77 **Psychiatric Disorders in Special Education Centers**
Room 4, Lobby Level, McCormick Place East

78 **Torture: Psychiatric Implications**
Room 5, Lobby Level, McCormick Place East

79 **Revamping the Residency Training Curriculum**
Room 6, Lobby Level, McCormick Place East

3:30 p.m.-5:00 p.m. (page(s) 123)

80 **Robert Jay Lifton and the Psychology of Genocide**
Room M-3, Mezzanine Level, McCormick Place North

THURSDAY, MAY 14, 1987 AT A GLANCE

ANNUAL REVIEW

9:00 a.m.-12 noon (page(s) 127)

Part VI of the Annual Review
Psychopharmacology: Drug Side Effects and Interactions
McMahon Room 2, Upper Level, McCormick Place East

CLINICAL CONSULTATIONS WITH 7-8

9:00 a.m.-10:30 a.m. (page(s) 127)

- 7 Frederick K. Goodwin, M.D.
Room 4C, Fourth Floor, Chicago Hilton

11:00 a.m.-12:30 p.m. (page(s) 133)

- 8 Nanette K. Gartrell, M.D. and Judith L. Herman, M.D.
Room 4G, Fourth Floor, Chicago Hilton

COURSES 76-86

8:00 a.m.-12 noon (page(s) 127)

- 76 The First Stage of Family Therapy: 10 Key Questions
P.D.R. 5, Third Floor, Palmer House
- 77 Managing the Difficult Patient
P.D.R. 8, Third Floor, Palmer House
- 78 Management of Difficult Cases of Anxiety Disorders
Wabash Parlor, Third Floor, Palmer House
- 79 How to Do Child Custody Evaluations
P.D.R. 16, Fifth Floor, Palmer House
- 80 How to Survive a Television Interview
Parlor A, Sixth Floor, Palmer House

10:00 a.m.-5:00 p.m. (page(s) 132)

- 81 Self-Psychology Approach to Psychotherapy
Chicago Room, Lower Arcade, Palmer House
- 82 A Painless Approach to Understanding Research
P.D.R. 9, Third Floor, Palmer House
- 83 Special Problems in Treating Borderline Patients
Monroe Room, Sixth Floor, Palmer House
- 84 Behavioral Marriage and Family Therapy
Crystal Room, Third Floor, Palmer House
- 85 The Significance of Religion in Clinical Practice
Parlor E, Sixth Floor, Palmer House
- 86 Introduction to Peer Review
Parlor H, Sixth Floor, Palmer House

A SCIENTIFIC DEBATE

9:00 a.m.-10:40 a.m. (page(s) 128)

- 3 Resolved: That the Field of Psychiatry Would Be Better Served by More Formally Recognized Subspecialties
Room M-2, Mezzanine Level, McCormick Place North

DISCUSSION GROUPS 21-27

9:00 a.m.-10:30 a.m. (page(s) 128)

- 21 Jeffrey L. Houpt, M.D.
Room 4E, Fourth Floor, Chicago Hilton
- 22 Robert L. Spitzer, M.D.
Room 4H, Fourth Floor, Chicago Hilton
- 23 Lee N. Robins, Ph.D.
Room 4I, Fourth Floor, Chicago Hilton
- 24 Elva O. Poznanski, M.D.
Room 4J, Fourth Floor, Chicago Hilton

11:00 a.m.-12:30 p.m. (page(s) 133)

- 25 Helen R. Beiser, M.D.
Room 4E, Fourth Floor, Chicago Hilton
- 26 Donald C. Langsley, M.D.
Room 4I, Fourth Floor, Chicago Hilton
- 27 Jan A. Fawcett, M.D.
Room 4J, Fourth Floor, Chicago Hilton

FILM SESSIONS 13-15

9:00 a.m.-12 noon (page(s) 128)

- 13 Human Rights and Human Resilience
David Mayer Theatre, Mall Level, McCormick Place East

12 noon-2:00 p.m. (page(s) 137)

- 14 Noon Film Festival: Erotic Obsessions
David Mayer Theatre, Mall Level, McCormick Place East

2:00 p.m.-5:00 p.m. (page(s) 138)

- 15 Sexual Therapy
David Mayer Theatre, Mall Level, McCormick Place East

LECTURES 23-26

9:00 a.m.-10:30 a.m. (page(s) 128-129)

- 23 George D. Lundberg, M.D.
Room M-3, Mezzanine Level, McCormick Place North
- 24 T. Berry Brazelton, M.D.
McMahon Room 1, Upper Level, McCormick Place East

11:00 a.m.-12:30 p.m. (page(s) 133)

- 25 Sherry Turkle, Ph.D.
Room M-3, Mezzanine Level, McCormick Place North
- 26 Marian Wright Edelman, LL.B.
McMahon Room 1, Upper Level, McCormick Place East

NEW RESEARCH 9-10

9:00 a.m.-10:30 a.m. (page(s) 129)

- 9 Oral/Slide Session: New Research on Childhood Disorders
Room L-3, Lower Level, McCormick Place North
- 10 Oral/Slide Session: New Research on Anxiety Disorders
Room L-2, Lower Level, McCormick Place North

MEDICAL UPDATE

11:00 a.m.-12:30 p.m. (page(s) 134)

- 4 Osteoporosis
Room 3, Lobby Level, McCormick Place East

PAPER SESSIONS 40-50

11:00 a.m.-12:30 p.m. (page(s) 134-136)

- 40 Diagnosis and Treatment of Sex Offenders
Boulevard A, Second Floor, Chicago Hilton
- 41 Substance Abuse: New Perspectives on Diagnosis and Course
Boulevard B, Second Floor, Chicago Hilton
- 42 New Challenges in Psychiatry
Room 4M, Fourth Floor, Chicago Hilton
- 43 Phenomenology of Affective Disorder: II
Room L-4, Lower Level, McCormick Place North
- 44 Predictors of Violence
Room L-5, Lower Level, McCormick Place North
- 45 After Disaster: The Psychiatric Response
Room L-6, Lower Level, McCormick Place North
- 46 Diagnosing Dementia
Room L-9, Lower Level, McCormick Place North
- 47 Neurobiology of Schizophrenia
Room M-1A, Mezzanine Level, McCormick Place North
- 48 Hospital Psychiatry
Room 9, Lobby Level, McCormick Place East
- 49 New Developments in the Use of the DST
Room 10, Lobby Level, McCormick Place East
- 50 Dyskinesia, Dysphoria and Dystonia
Room 11, Lobby Level, McCormick Place East

SYMPOSIA 90-110

2:00 p.m.-5:00 p.m. (page(s) 138-143)

- 90 Advances in Family Psychiatry
Room 10, Lobby Level, McCormick Place East
- 91 Evaluation and Treatment of Predelinquent and Delinquent Adolescents
Room L-2, Lower Level, McCormick Place North
- 92 USA Clozapine Multicenter Study: A More Effective Antipsychotic
Room L-3, Lower Level, McCormick Place North
- 93 Mental Health System Changes Through Litigation
Room L-4, Lower Level, McCormick Place North
- 94 Eating Behavior in Eating Disorders
Room L-5, Lower Level, McCormick Place North
- 95 Serotonin and Anxiety
Room L-6, Lower Level, McCormick Place North
- 96 Neurometric-Quantitative EEG in Clinical Psychiatry
Room L-7, Lower Level, McCormick Place North
- 97 Alcohol and Drug Involvement During Medical Training
Room L-8, Lower Level, McCormick Place North

98 Contemporary Assessment of Psychopathology
Room L-9, Lower Level, McCormick Place North

99 DSM-III, Axis I/Axis II Comorbidity
Room M-1A, Mezzanine Level, McCormick Place North

100 The Nature of Change in Psychiatric Disorders
Room M-5, Mezzanine Level, McCormick Place North

101 Diagnosis and Treatment of Chronic Depression
Room M-6A, Mezzanine Level, McCormick Place North

102 Perilous Dysphoric Disorder: New Research and Clinical Implications
Room 1, Lobby Level, McCormick Place East

103 Recent Clinical/Basic Research in Panic Disorders
Room 2, Lobby Level, McCormick Place East

104 Cyclic Mood Thyroid Hormones and Neuromodulators
Room 3, Lobby Level, McCormick Place East

105 Psychiatric Malpractice
Room 4, Lobby Level, McCormick Place East

106 Depression in Primary Care
Room 5, Lower Level, McCormick Place East

107 Treatment of Schizophrenia: Can Science Deliver?
Room 7, Lobby Level, McCormick Place East

108 Biogenic Amine Theories of Depression Revisited
Room 8, Lobby Level, McCormick Place East

109 The Neurology of Schizophrenia
Room 9, Lobby Level, McCormick Place East

110 Can We Avoid Tardive Dyskinesia with Novel Neuroleptic Agents?
Room 11, Lobby Level, McCormick Place East

VIDEOTAPES 26-37

9:00 a.m.-1:30 p.m. (page(s) 129-130)

P.D.R. 1, Third Floor, Chicago Hilton

- 26 Living with Death: Interviews with Elizabeth Kubler-Ross, M.D.
- 27 The Sands of Silence
- 28 I Didn't Feel Like a Kid Anymore
- 29 An Early Frost

9:00 a.m.-12 noon (page(s) 130-131)

Lenox Lohr Theatre, Mall Level, McCormick Place East

- 30 Both Sides of the Street
- 31 Epilepsy: Life Goes On
- 32 Magnetic Resonance Imaging

12 noon-2:00 p.m. (page(s) 137)

Lenox Lohr Theatre, Mall Level, McCormick Place East

- 33 My Mother, My Father
- 34 Old Enough to Do Justice

2:00 p.m.-5:00 p.m. (page(s) 143-144)

Lenox Lohr Theatre, Mall Level, McCormick Place East

- 35 I'm Not Stupid, I Just Can't Read
- 36 My Heart, Your Heart
- 37 City Games: Break Dancing

WORKSHOPS 81-96

9:00 a.m.-10:30 a.m. (page(s) 131-132)

- 81 Anger, Hostility, and Resentment: Significance to Medicine in Psychiatry
Boulevard A, Second Floor, Chicago Hilton
- 82 Psychiatric and Primary Care Graduate Education
Boulevard B, Second Floor, Chicago Hilton
- 83 What's Best for the Chronically Mentally III?
Joliet Room, Third Floor, Chicago Hilton
- 84 Modalities of Psychotherapy for the Aged
P.D.R. 2, Third Floor, Chicago Hilton
- 85 After-Shock Victims: Impaired Family Children
Room 4A, Fourth Floor, Chicago Hilton
- 86 Therapy Cults: Consumer and Forensic Perspectives
Room 4C, Fourth Floor, Chicago Hilton
- 87 A Follow-Up Study: Patients Found Not Guilty by Reason of Insanity
Room L-8, Lower Level, McCormick Place North

THURSDAY, MAY 14, 1987 AT A GLANCE

88 **Neuropsychiatric Aspects of HIV Disease (AIDS)**
Room L-9, Lower Level, McCormick Place North

89 **Synthesis Versus Fragmentation During Training**
Room 3, Lobby Level, McCormick Place East

90 **Drug Substitution and Patient Care**
Room 5, Lobby Level, McCormick Place East

91 **The Right to Refuse Treatment: Update 1987**
Room 6, Lobby Level, McCormick Place East

92 **State Mental Systems: Problems and Solutions**
Room 9, Lobby Level, McCormick Place East

93 **Substance Abuse in Psychiatric Practice**
Room 11, Lobby Level, McCormick Place East

11:00 a.m.–12:30 p.m. (page(s) 136–137)

94 **Psychiatric Symptoms: Unemployment and Services**
Room 4A, Fourth Floor, Chicago Hilton

95 **Psychiatric Problems in a Bilingual and Bicultural Area**
Room L-8, Lower Level, McCormick Place North

96 **The Admiral Bartholomew Hogan Workshop, Imprint:
National Impact on Psychiatric Services**
Room 5, Lobby Level, McCormick Place East

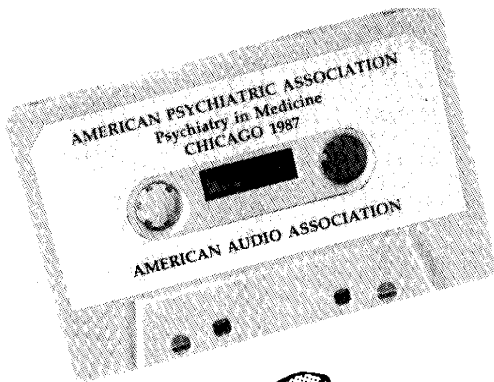

OUR SECOND SMASH YEAR!

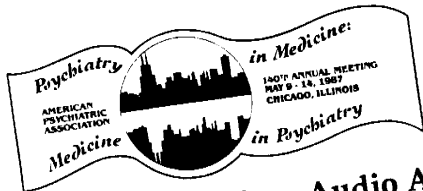

May 9, 1987

The American Audio Association wishes to thank all of the participants of last year's Washington, D.C. Annual Meeting.

We feel proud to have had the opportunity to offer our high quality cassettes of the Program.

We pride ourselves in offering the highest quality, lowest price service and we are pleased to return for our second year in Chicago.

Please do stop by at our sales desks at both McCormick Place North and the Chicago Hilton.

As always, our sales people will be happy to assist you and answer any questions that you may have.

Cordially,
The American Audio Association

LIFETIME GUARANTEE
All American Audio Association products are full guaranteed against physical defect or poor audio sound and will be replaced at no charge should such a problem exist.

AUDIO CASSETTES OF SELECTED ANNUAL MEETING SCIENTIFIC SESSIONS

Tapes will be available from most of the:

- DEBATES**
- MEDICAL UPDATES**
- SYMPOSIA**
- LECTURES**
- ADVANCES IN RESEARCH**
- PAPER SESSIONS**

These recordings will be made from the sessions recorded live and unedited. The sound quality will be generally excellent, however, variations might exist. If this occurs and they are not usable to you, American Audio Association will cheerfully offer you an alternate selection or refund your money.

SATURDAY, MAY 9, 1987
One Hundred and Fortieth Annual Meeting of the
AMERICAN PSYCHIATRIC ASSOCIATION

SATURDAY

9:00 a.m. Sessions

COURSES 1-3

Course descriptions are available in the course brochure included with your registration packet.

COURSE 1

9:00 a.m.-5:00 p.m.

P.D.R. 5, Third Floor, Palmer House

An Introduction to Brief Dynamic Psychotherapy

Director: C. Knight Aldrich, M.D.

CLOSED TO FURTHER ENROLLMENT.

COURSE 2

9:00 a.m.-5:00 p.m.

Wabash Parlor, Third Floor, Palmer House

Emergency Psychiatry: Methods and Management

Director: Andrew E. Slaby, M.D.

Faculty: William R. Dubin, M.D., Barry S. Fogel, M.D., Mark S. Gold, M.D., Richard J. Goldberg, M.D., Margo Inglese, M.Ph., Laurence R. Tancredi, M.D.

CLOSED TO FURTHER ENROLLMENT.

COURSE 3

9:00 a.m.-5:00 p.m.

State Ballroom, Fourth Floor, Palmer House

An Introduction to Multiple Personality Disorders

Co-Directors: Richard P. Kluft, M.D., Bennett G. Braun, M.D.

Faculty: David Caul, M.D., Philip M. Coons, M.D., Richard J. Loewenstein, M.D., Frank W. Putnam, M.D., Roberta Sachs, Ph.D., Anthony A. Tsitos, M.D., Cornelia B. Wilbur, M.D.

CLOSED TO FURTHER ENROLLMENT.

1:00 p.m. Sessions

COURSES 4-8

Course descriptions are available in the course brochure included with your registration packet.

COURSE 4

1:00 p.m.-5:00 p.m.

Adams Room, Sixth Floor, Palmer House

Update on Geriatric Psychopharmacology

Director: Vinod Kumar, M.D.

Faculty: Robert E. Becker, M.D., Robert C. Smith, M.D.

COURSE 5

1:00 p.m.-5:00 p.m.

Monroe Room, Sixth Floor, Palmer House

Allergy-Immunology Update: 1987

Director: Paul Greenberger, M.D.

Faculty: Mark Dykewicz, M.D., JoAnne Goldsmith, M.D., Harvey Moldofsky, M.D., Steve Rosen, M.D.

COURSE 6

1:00 p.m.-5:00 p.m.

Parlor A, Sixth Floor, Palmer House

How to Survive a Television Interview

Director: Harvey L. Ruben, M.D.

Faculty: John M. Blamphin, B.A., Michael Culloty, Lynn Schultz-Writsel, B.A.

COURSE 7

1:00 p.m.-5:00 p.m.

Parlor B, Sixth Floor, Palmer House

Stopping Medication: When? Why? and How?

Director: David I. Joseph, M.D.

Faculty: Douglas W. Heinrichs, M.D., Markku I. Linnoila, M.D., John M. Livingood, M.D., William Z. Potter, M.D.

COURSE 8

1:00 p.m.-5:00 p.m.

Parlor H, Sixth Floor, Palmer House

The Borderline Inpatient: A Brief and Therapeutic Approach

Director: Howard E. Book, M.D.

Faculty: Ruth Gallop, R.N.

7:00 p.m. Session

INDUSTRY SPONSORED SYMPOSIUM 1

7:00 p.m.-10:00 p.m.

**INDUSTRY SPONSORED
SYMPOSIUM 1, Saturday, May 9, 7:00 p.m.-10:00 p.m.
Grand/State Ballrooms, Fourth Floor
Palmer House**

**THE SUICIDE EDUCATION INSTITUTE
OF BOSTON**

and

**THE CAMBRIDGE HOSPITAL
DEPARTMENT OF PSYCHIATRY**
Affiliated with Harvard Medical School

Suicide Prevention and Research Center
Rush-Presbyterian-St. Luke's Medical Center

present a symposium

SUICIDE AND CLINICAL PRACTICE: MULTIPLE PERSPECTIVES

Saturday, May 9, 7:00 p.m. - 10:00 p.m., Palmer House, Grand/State Ballrooms

CHAIRPERSON: DOUGLAS JACOBS, M.D.

Symposium Overview

DOUGLAS JACOBS, M.D., Chairperson
Assistant Professor of Psychiatry, Harvard Medical School;
Director, The Suicide Education Institute of Boston,
Boston, MA

Implication of Epidemiology for the Clinician

MARK ROSENBERG, M.D.
Center for Disease Control, Atlanta, GA

Clinical Predictors of Suicide

JAN FAWCETT, M.D.
Department of Psychiatry
Rush-Presbyterian-St. Luke's Medical, Center, Chicago, IL

A Multi-Dimensional Approach to Suicide

EDWIN SHNEIDMAN, Ph.D.
UCLA School of Medicine
Los Angeles, CA

CO-CHAIRPERSON: MYRON L. BELFER, M.D.

Somatic Treatment of the Suicidal Patient

ALAN SCHATZBERG, M.D.
McLean Hospital, Harvard Medical School, Boston, MA

Psychodynamic Formulation of Suicide

JOHN T. MALTSBERGER, M.D.
Massachusetts General Hospital, Harvard Medical School,
Boston, MA

**Excerpts from Videotape of Interview of Family with Depression
and Suicide by Douglas Jacobs, M.D.**

Discussion and Concluding Remarks

MYRON L. BELFER, M.D., Professor of Psychiatry,
Harvard Medical School; Chief of Psychiatry, The Cambridge
Hospital, Cambridge, MA

This program is sponsored in part by HCA, Hospital
Corporation of America, Psychiatric Company



The American Psychiatric Association designates this continuing medical education activity for 3 credit hours in Category I of the Physician's Recognition Award of the American Medical Association and for the CME requirement of the APA.

SUNDAY, MAY 10, 1987

One Hundred and Fortieth Annual Meeting of the

AMERICAN PSYCHIATRIC ASSOCIATION

8:00 a.m. Sessions

COURSES 9-11

Course descriptions are available in the course brochure included with your registration packet.

COURSE 9

8:00 a.m.-12 noon

P.D.R. 9, Third Floor, Palmer House

Theory and Practice of Group Psychotherapy

Co-Sponsored by the American Group Psychotherapy Association

Director: David W. Brook, M.D.

Faculty: David A. Halperin, M.D., Henry I. Spitz, M.D., Hillel I. Swiller, M.D.

COURSE 10

8:00 a.m.-12 noon

Parlor B, Sixth Floor, Palmer House

Applications of Neuropsychology in Psychiatry

Director: Danny Wedding, Ph.D.

Faculty: Kenneth Freedland, Ph.D., Ted Young, Ph.D.

COURSE 11

8:00 a.m.-12 noon

Parlor F, Sixth Floor, Palmer House

Malingering: Clinical Presentation and Detection

Director: Phillip J. Resnick, M.D.

9:00 a.m. Sessions

COURSES 12-21

Course descriptions are available in the course brochure included with your registration packet.

COURSE 12

9:00 a.m.-4:00 p.m.

Chicago Room, Lower Arcade, Palmer House

Designing Videotapes for Education and Treatment

Director: Donald C. Fidler, M.D.

Faculty: Ian E. Alger, M.D.

COURSE 13

9:00 a.m.-4:00 p.m.

Crystal Room, Third Floor, Palmer House

New Perspectives on Psychotherapy with Lesbians and Gay Men

Director: Terry S. Stein, M.D.

Faculty: Robert P. Cabaj, M.D., Marshall Forstein, M.D., Peggy Hanley-Hackenbruck, M.D., Robert D. Schwartz, M.D., Margery S. Sved, M.D.

COURSE 14

9:00 a.m.-4:00 p.m.

P.D.R. 8, Third Floor, Palmer House

Advanced Interviewing Techniques

Director: Shawn C. Shea, M.D.

Faculty: Barbara S. McCann, Ph.D.

COURSE 15

9:00 a.m.-4:00 p.m.

Wabash Parlor, Third Floor, Palmer House

Developing a Private Practice in Forensic Psychiatry

Director: Robert I. Simon, M.D.

Faculty: Jonas R. Rappeport, M.D., Robert L. Sadoff, M.D., Peter B. Silvain, Ph.D., Joseph T. Smith, M.D., Emanuel Tanay, M.D.

COURSE 16

9:00 a.m.-4:00 p.m.

State Ballroom, Fourth Floor, Palmer House

Short-Term Dynamic Psychotherapy: Evaluation and Technique

Director: Peter E. Sifneos, M.D.

COURSE 17

9:00 a.m.-4:00 p.m.

P.D.R. 17, Fifth Floor, Palmer House

Geriatric Psychiatry: Diagnosis and Treatment

Director: William J. Gershell, M.D.

Faculty: Thomas B. Horvath, M.D., Charles A. Shamoian, M.D.

SUNDAY

COURSE 18

9:00 a.m.-4:00 p.m.

P.D.R. 18, Fifth Floor, Palmer House

Alternative Approaches to Understanding Humans

Director: Richard D. Chessick, M.D.

As part of this course, a play entitled "In the Clutches of the Devil" will be presented from 2:45 p.m.-4:00 p.m. Participants are requested to turn off their beepers and refrain from entering or leaving the course room during this time.

COURSE 19

9:00 a.m.-4:00 p.m.

Adams Room, Sixth Floor, Palmer House

Pediatric Psychopharmacology: A Clinical Update

Director: Robert D. Hunt, M.D.

Faculty: David M. Bear, M.D., Magda Campbell, M.D., Gabrielle A. Carlson, M.D., Charles W. Popper, M.D., Mark A. Riddle, M.D.

COURSE 20

9:00 a.m.-4:00 p.m.

Monroe Room, Sixth Floor, Palmer House

Advanced Hypnosis in Psychotherapy

Director: David Spiegel, M.D.

Faculty: Herbert Spiegel, M.D., Daniel T. Williams, M.D.

COURSE 21

9:00 a.m.-4:00 p.m.

Parlor H, Sixth Floor, Palmer House

Dealing with Health Care Financing in Today's Market

Director: Boris G. Rifkin, M.D.

Faculty: James A. Margolis, M.D., Susan Sargent, M.B.A.

INDUSTRY SPONSORED SYMPOSIA 2-3

9:00 a.m.-12 noon

(See page 46 for details)

1:00 p.m. Sessions

INDUSTRY SPONSORED SYMPOSIA 4-5

1:00 p.m.-4:00 p.m.

(See page 47 for details)

5:00 p.m. Session

OFFICIAL OPENING SESSION

5:00 p.m.-7:00 p.m.

Arie Crown Theatre, Lobby Level,
McCormick Place East

CALL TO ORDER

Robert O. Fasnau, M.D., President

INTRODUCTION OF VISITING DIGNITARIES

**INTRODUCTION OF CHAIRPERSONS OF
SCIENTIFIC PROGRAM AND LOCAL
ARRANGEMENTS COMMITTEES**

Robert E. Hales, M.D.

Chairperson, Scientific Program Committee

Harold M. Visotsky, M.D. and James T. Barter, M.D.

Co-Chairpersons, Local Arrangements Committee

PRESIDENTIAL ADDRESS

Robert O. Fasnau, M.D.

To be introduced by George Tarjan, M.D.

RESPONSE OF THE PRESIDENT-ELECT

George H. Pollock, M.D.

To be introduced by Harold M. Visotsky, M.D.

ADJOURNMENT

**WINE AND NON-ALCOHOLIC BEVERAGES WILL
BE SERVED IMMEDIATELY FOLLOWING THE
OPENING SESSION**

7:30 p.m. Sessions

INDUSTRY SPONSORED SYMPOSIA 6-7

7:30 p.m.-10:30 p.m.

(See page 48 for details)

8:00 p.m. Sessions

FILM SESSION 1

8:00 p.m.-10:00 p.m.

Waldorf Room, Third Floor, Chicago Hilton

DAYS OF HEAVEN: LIFE AT THE EDGE

Chp.: Barry M. Morenz, M.D.

F1 Days of Heaven
(94 minutes) 1978

Director: Terrence Malick

Distributor: Films, Inc.
440 Park Avenue South
New York, NY 10016

"Days of Heaven" is one of the most beautiful Hollywood films ever made. It moves from the smokey, gritty steel mills of Chicago to the open, rural wheat fields of the mountain states, as an age of pastoral beauty and quiet is being pierced by the excitement and noise of a new generation and its machines. This drama of the unfolding of the machine age occurs simultaneously with natural cycles of life and death as we witness a plague of grasshoppers destroy a crop, a man and woman fall in love, and another man tragically killed. Birth, death, ecstasy, and rebirth are the subjects of this film, all presented in a strong dramatic setting.

VIDEOTAPE SESSION 1

8:00 p.m.-10:00 p.m.

P.D.R. 2, Third Floor, Chicago Hilton

AFTER THE SEXUAL REVOLUTION: DISCUSSION OF A DOCUMENTARY

Chp.: Ian E. Alger, M.D.

V1 After the Sexual Revolution

Executive Producer: Pamela Hill, Vice President and
Executive Producer, ABC News

Distributor: ABC News

In the summer of 1986, ABC aired an important and moving documentary about the conflicts and dilemmas experienced by women, some of whom deferred marriage and children for career and are now regretting it, and for those women who have based their lives on identities of being mothers and homemakers, and now as single mothers need to work and revise their assessments of themselves. "After the Sexual Revolution" has helped focus on the current state of feminist and postfeminist conflicts for women: What price marriage, what price children, what price career?

ABC has generously made an edited version of this documentary available for viewing and discussion. Everyone should see it, psychiatrists, family members and the general public, for personal and professional reasons.

Discussants: Ian E. Alger, M.D., Pamela Hill, Helen Singer Kaplan, M.D., Anthony Astrachan

INDUSTRY SPONSORED
SYMPOSIUM 2, Sunday, May 10, 9:00 a.m.-12 noon
McMahon Room, Upper Level
McCormick Place East

McLEAN HOSPITAL SYMPOSIUM Supported by an educational grant from
 Distia Products Company, Division of Eli Lilly and Company

Antidepressants: Multiple Uses & Biologic Responses Sunday, May 10, 9:00 a.m.-12 Noon
 McCormick Place East, McMahon Room

The educational goals of this program are to provide an updated confirmation on the diagnosis, biology, acute treatment, and maintenance therapy of depressed patients and to develop an integrated framework for treating depressed patients in the office setting.

CHAIRMAN & MODERATOR	PARTICIPANTS	TOPIC
Shervert H. Frazier, M.D. Psychiatrist-in-Chief McLean Hospital Professor of Psychiatry Harvard Medical School Boston, Massachusetts The American Psychiatric Association designates this continuing medical education activity for 3 credit hours in Category 1 of the Physician's Recognition Award of the American Medical Association and for the CME requirement of the APA.	Alan F. Schatzberg, M.D. Co-Director, Affective Disease Program, McLean Hospital Associate Professor of Psychiatry, Harvard Medical School	SPECIFICITY AND NONSPECIFICITY OF ANTIDEPRESSANTS
	J. John Mann, M.D. Director, Laboratory of Pharmacology Associate Professor of Psychiatry Cornell University Medical College	THE SUICIDAL PATIENT: BIOLOGY AND PHARMACOTHERAPY
	James I. Hudson, M.D. Associate Chief, Epidemiology Laboratory Laboratories for Psychiatric Research, McLean Hospital Assistant Professor of Psychiatry, Harvard Medical School	TREATMENT OF BULIMIA NERVOSA WITH ANTIDEPRESSANTS
	Edward M. Sellers, M.D., Ph.D. Associate Dean of Academic Affairs Faculty of Medicine, University of Toronto Professor of Medicine and Pharmacology, University of Toronto	MONOAMINES AND ALCOHOLISM
	Jonathan O. Cole, M.D. Co-Director, Affective Disease Program, McLean Hospital Lecturer on Psychiatry, Harvard Medical School	ANTIDEPRESSANTS AND OBSSIVE-COMPULSIVE DISORDER



INDUSTRY SPONSORED
SYMPOSIUM 3, Sunday, May 10, 9:00 a.m.-12 noon
Arie Crown Theatre, Lobby Level
McCormick Place East

ROERIG PFIZER INVITES YOU TO ATTEND A SYMPOSIUM

FUTURE SHOCK

Psychiatry during the next 25 years

Symposium Overview
 John Talbott, MD
 University of Maryland
 Baltimore, Maryland

Future Psychiatric Services
 Donald I MacDonal, MD
 Administrator
 Alcohol, Drug Abuse &
 Mental Health Administration
 NIMH
 Rockville, MD

Future Diagnostic Techniques
 Monte Buchsbaum, MD
 University of California
 Irvine, California

Future Psychiatric Drugs and Their Applications
 Samuel Gershon, MD
 Wayne State University
 Detroit, Michigan

Scenarios for the Future of Mental Health
 Jonathan Peck, MA
 Institute for Alternative Futures
 Alexandria, Virginia

The Third Wave and Implications for Mental Health
 Alvin Toffler
 Author and Social Critic
 New York, New York

Sunday, May 10, 9:00 a.m. - 12:00 p.m., McCormick Place East, Arie Crown Theatre

CME Credit: The American Psychiatric Association designates this continuing medical education activity for 3 credit hours in Category I of the Physician's Recognition Award of the American Medical Association and for the CME requirement of the APA.

Supported by an educational grant from



INDUSTRY SPONSORED
SYMPOSIUM 4, Sunday, May 10, 1:00 p.m.-4:00 p.m.
McMahon Room, Upper Level
McCormick Place East

*Psychiatric problems
of the elderly**

A symposium sponsored by Smith Kline & French Laboratories

Sunday, May 10, 1:00-4:00 p.m.
McMahon Room, McCormick Place East

Symposium Overview
Eric Pfeiffer, M.D., Moderator
Department of Psychiatry
University of South Florida
Medical Center

**Our Choice or Theirs:
Drug Use when We're Old**
John E. Fryer, M.D.
Department of Psychiatry
Temple University School
of Medicine

**Psychotherapy with
the Elderly**
Lawrence Lazarus, M.D.
Department of Psychiatry
Rush-Presbyterian-St. Luke's
Medical Center

Suicide in Late Life
Daniel G. Blazer, M.D.
Department of Psychiatry
Duke University Medical Center

*The American Psychiatric Association designates this continuing medical education activity for 3 credit hours in Category I of the Physician's Recognition Award of the American Medical Association and for the CME requirement of the APA.

SK&F Pioneers in
Psychopharmacology

©SmithKline Beckman Corporation, 1987

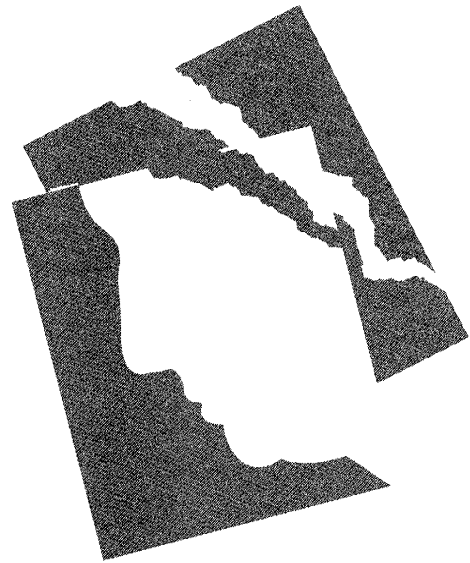

INDUSTRY SPONSORED
SYMPOSIUM 5, Sunday, May 10, 1:00 p.m.-4:00 p.m.
Ballroom
McCormick Center Hotel

DuPont Pharmaceuticals invites you to attend a symposium on...
CLINICAL IMPORTANCE OF EPS: NEW TREATMENT CONCEPTS

Chairman
Theodore Van Putten, MD
VA Medical Center
Los Angeles, CA

PROGRAM

Arthur Rifkin, MD
"EPS in Historical Perspective"
Elmhurst General Hospital
Elmhurst, NY

Richard L. Borison, MD
"Neuropharmacology of the
Extrapyramidal System"
VA Medical Center
Augusta, GA

Theodore Van Putten, MD
"Behavioral Toxicity of EPS"
VA Medical Center
Los Angeles, CA

Alan J. Gelenberg, MD
"Treating Extrapyramidal
Reactions: Current Issues"
The Harbour
Jamaica Plain, MA (Boston)

Joseph P. McEvoy, MD
"Memory Impairments with
Antiparkinson Drugs"
Western Psychiatric Institute
Pittsburgh, PA

Mark J. Mills, MD
"Legal Ramifications of
Extrapyramidal Symptoms"
VA Medical Center
Los Angeles, CA

SUNDAY, MAY 10, 1987—1:00 P.M. to 4:00 P.M.
McCORMICK CENTER HOTEL BALLROOM

A reception will follow immediately after the symposium.

CME Credit: The American Psychiatric Association designates this continuing medical education activity for 3 credit hours in Category I of the Physician's Recognition Award of the American Medical Association and for the CME requirement of the APA.

DuPont Pharmaceuticals



INDUSTRY SPONSORED
 SYMPOSIUM 6, Sunday, May 10, 7:30 p.m.-10:30 p.m.
 International Ballroom North, Second Floor
 Chicago Hilton

Psychosis in the Face of Dementia

Princeton Pharmaceutical Products is pleased to announce a symposium designed to examine the incidence and clinical management of psychoses as associated with various dementias, including Alzheimer's disease. A panel of leading psychiatrists will present their views on the neurobehavioral, neuropsychiatric and neurochemical aspects that may differentiate various dementias. The symptomatology and diagnosis of these syndromes will be reviewed, and the effectiveness of both neuroleptic and non-neuroleptic treatments in psychotic demented patients will be examined.

Jeffrey L. Cummings, MD UCLA School of Medicine	Dementia Syndrome: Neurobehavioral and Neuropsychiatric Aspects
Barry Reisberg, MD New York University School of Medicine	Behavioral Symptomatology of Alzheimer's Disease
Murray A. Raskind, MD (Chairperson) University of Washington	Dementia Patients and Antipsychotic Drugs
Carl Salzman, MD Harvard Medical School	Treatment of Agitation in the Demented, Psychotic Elderly Patient
Peter Davies, PhD Albert Einstein College of Medicine	Neurochemical Studies of Alzheimer's Disease



The American Psychiatric Association designates this continuing medical education activity for 3 credit hours in Category I of the Physician's Recognition Award of the American Medical Association and for the CME requirement of the APA.

INDUSTRY SPONSORED
 SYMPOSIUM 7, Sunday, May 10, 7:30 p.m.-10:30 p.m.
 Grand/State Ballrooms, Fourth Floor
 Palmer House

**The Medical University of South
 Carolina announces a symposium at the
 140th Annual Meeting of the
 American Psychiatric Association**

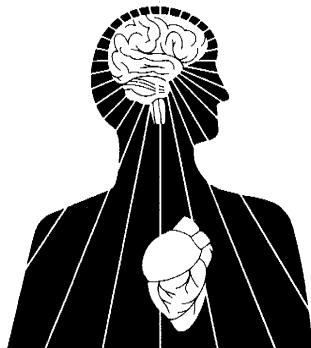

**CARDIOVASCULAR
 ASPECTS OF
 ANXIETY
 The Controversies
 and Concerns**

Program

Chairperson
 James C. Ballenger, MD

Introduction
 James C. Ballenger, MD
 Professor and Chairman
 Department of Psychiatry and
 Behavioral Sciences
 Medical University of South Carolina
 Charleston, South Carolina

**Mitral Valve Prolapse: A Basis for
 Diagnostic Classification**
 Charles F. Wooley, MD
 Professor of Medicine
 Director of the Cardiovascular Teaching
 and Research Laboratories
 Ohio State University
 Columbus, Ohio

Prevalence of MVP in Panic Disorder
 Richard R. Libershon, MD
 Associate Professor of Pediatrics
 Harvard Medical School
 Pediatrician and Associate Physician
 of the Cardiac Unit
 Department of Cardiology
 Massachusetts General Hospital
 Boston, Massachusetts

MVP in Panic Disorder Patients
 James C. Ballenger, MD

Summary Remarks
 Charles F. Wooley, MD

Monitoring Devices: An Overview

Andrew P. Selwyn, MD
 Associate Professor of Medicine
 Harvard Medical School
 Director, Cardiac Catheterization Lab
 Cardiovascular Division
 Brigham & Women's Hospital
 Boston, Massachusetts

Ambulatory Monitoring of Panic Attacks
 Walton T. Roth, MD
 Professor of Psychiatry and Behavioral Science
 Department of Psychiatry
 Stanford University
 Stanford, California
 Chief of Psychiatry Consultation Service
 Palo Alto VA Medical Center
 Palo Alto, California

**Panic Disorder, Chest Pain,
 and Cardiology Patients**
 Bernard D. Beitman, MD
 Associate Professor of Psychiatry
 Department of Psychiatry
 University of Missouri
 Columbia, Missouri

Angina Pectoris and Asymptomatic Ischemia
 Andrew P. Selwyn, MD

Panel Discussion

Accreditation
 As an organization accredited for continuing medical education, the American Psychiatric Association certifies that this continuing medical education activity meets the criteria for 3 credit hours in Category 1 of the Physician's Recognition Award of the American Medical Association for CME requirement of the APA.

Supported by an educational grant from The Upjohn Company

MONDAY, MAY 11, 1987
One Hundred and Fortieth Annual Meeting of the
AMERICAN PSYCHIATRIC ASSOCIATION

7:00 a.m. Sessions

INDUSTRY SPONSORED SYMPOSIUM 8

7:00 a.m.-8:30 a.m.

(See page 71 for details)

RESIDENTS' SESSION

7:00 a.m.-8:45 a.m.

Williford C, Third Floor, Chicago Hilton

Meet the Experts: Sunny-Side Up

Opening Remarks: Carol C. Nadelson, M.D., APA Immediate Past-President

Presenters: Ross J. Baldessarini, M.D., Helen R. Beiser, M.D., Leah J. Dickstein, M.D., Mary Jane England, M.D., Jerald Kay, M.D., Philip Margolis, M.D., Herbert Pardes, M.D., George H. Pollock, M.D., Carolyn B. Robinowitz, M.D., Melvin Sabshin, M.D., Jeanne Spurlock, M.D., John A. Talbott, M.D., George Tarjan, M.D., Janet B.W. Williams, D.S.W.

Closing Remarks: Robert O. Pasnau, M.D., APA President

8:00 a.m. Sessions

COURSES 22-27

Course descriptions are available in the course brochure included with your registration packet.

COURSE 22

8:00 a.m.-12 noon

P.D.R. 8, Third Floor, Palmer House

Acute Management of Violent Patients

Director: Kenneth J. Tardiff, M.D.

Faculty: Paul S. Appelbaum, M.D., John R. Lion, M.D., Denis J. Madden, Ph.D., Manoel W. Penna, M.D., William H. Reid, M.D.

COURSE 23

8:00 a.m.-12 noon

P.D.R. 9, Third Floor, Palmer House

The Private Psychiatric Practice: Getting Started

Director: Roger B. Granet, M.D.

Faculty: Michael A. Giuliano, M.D., Clifford A. Taylor, M.D.

COURSE 24

8:00 a.m.-12 noon

Wabash Parlor, Third Floor, Palmer House

Neuropsychiatric Aspects of Dementia

Director: Raymond A. Faber, M.D.

Faculty: Jeffrey L. Cummings, M.D., Barry Reisberg, M.D.

COURSE 25

8:00 a.m.-12 noon

P.D.R. 17, Fifth Floor, Palmer House

Cardiology Update: 1987

Director: Dan Fintel, M.D.

Faculty: Francois Alouf, M.D., John Ambre, M.D., James V. Talano, M.D.

COURSE 26

8:00 a.m.-12 noon

Monroe Room, Sixth Floor, Palmer House

The Psychiatrist as an Expert Witness

Director: Phillip J. Resnick, M.D.

COURSE 27

8:00 a.m.-12 noon

Parlor B, Sixth Floor, Palmer House

Current Concepts in the Management of Adolescent Disorders

Director: Peter S. Jensen, M.D.

Faculty: David T. Armitage, M.D., Allan M. Josephson, M.D., Bennett L. Leventhal, M.D., Stephen N. Xenakis, M.D.

9:00 a.m. Sessions

CLINICAL CASE CONFERENCE 1

9:00 a.m.-10:30 a.m.

Lenox Lohr Theatre, Mall Level, McCormick Place East

Moderator: Marcia K. Goin, M.D.

Presenter: Jerry R. Bruns, M.D., on the Role of Psychotherapy in the Treatment of Panic Disorders

Discussants: Arnold M. Cooper, M.D., David S. Janowsky, M.D., Morton F. Reiser, M.D.

(Continued on next page)

MONDAY

Clinical Case Conferences will allow APA members to attend a grand rounds-type format, whereby either a videotape is reviewed or a patient is interviewed before the audience. There will be two more Clinical Case Conferences on Tuesday and Wednesday at 9:00 a.m. **THESE SESSIONS ARE OPEN TO APA MEMBERS ONLY.**

***CLINICAL CONSULTATION WITH**

9:00 a.m.-10:30 a.m.
Room 4G, Fourth Floor, Chicago Hilton

1 Thomas P. Hackett, M.D., on Violent Patients

This format offers an informal setting for members to present their own clinical dilemmas to an expert. There will be no formal presentation. Psychiatrists are encouraged to bring their problem cases for an informal discussion. This is the only format at the meeting where there will be an expert to respond to specific clinical cases. These sessions are limited to 30 participants on a first-come, first-served basis. If there is space available in the room, you may attend. There will be a total of eight sessions presented Monday-Thursday at 9:00 a.m. and 11:00 a.m. in the Chicago Hilton.

COURSES 28-36

Course descriptions are available in the course brochure included with your registration packet.

COURSE 28
9:00 a.m.-5:00 p.m.
Chicago Room, Lower Arcade, Palmer House

Practical Applications of Psychodramatic Methods

Director: Adam Blatner, M.D.
Faculty: Allee Blatner, Dennis Schafers, R.N.

COURSE 29
9:00 a.m.-5:00 p.m.
Crystal Room, Third Floor, Palmer House

Special Issues for Women Psychiatrists in Planning and Managing a Career in the 80's

Director: Kathleen M. Mogul, M.D.
Faculty: Leah J. Dickstein, M.D., Mary Jane England, M.D., Judith Levine Feldman, M.D., JoAnn E. Macbeth, J.D., Susan Sargent, M.B.A.

COURSE 30
9:00 a.m.-5:00 p.m.
State Ballroom, Fourth Floor, Palmer House

Multiple Personality: An Advanced Workshop

Co-Directors: Richard P. Kluff, M.D., Bennett G. Braun, M.D.
Faculty: David Caul, M.D., Philip M. Coons, M.D., Robert A. de Vito, M.D., Roberta Sachs, Ph.D., Anthony A. Tsitos, M.D., Cornelia B. Wilbur, M.D.

COURSE 31
9:00 a.m.-5:00 p.m.
P.D.R. 16, Fifth Floor, Palmer House

Divorcing Families

Director: Joseph H. Beitchman, M.D.
Faculty: George A. Awad, M.D., Kathy Morrison, M.D., Quentin A.F. Rae-Grant, M.D., Bonnie E. Robson, M.D.

COURSE 32
9:00 a.m.-5:00 p.m.
P.D.R. 18, Fifth Floor, Palmer House

Evaluation and Management of the Suicidal Patient

Co-Directors: Seymour Perlin, M.D., Andrew E. Slaby, M.D.
Faculty: Barry D. Garfinkel, M.D., John E. Meeks, M.D., Jerome A. Motto, M.D., Cynthia R. Pfeffer, M.D., Mark L. Rosenberg, M.D.

COURSE 33
9:00 a.m.-5:00 p.m.
Adams Room, Sixth Floor, Palmer House

Meeting the Mental Health Challenges of AIDS

Director: David G. Ostrow, M.D.
Faculty: John E. Fryer, M.D., Marshall Forstein, M.D., Elizabeth Harrison, M.D., Stuart E. Nichols, M.D., Bertram Schaffner, M.D.

COURSE 34
9:00 a.m.-5:00 p.m.
Parlor A, Sixth Floor, Palmer House

Management Challenges for the Clinician Executive

Director: Paul Rodenhauer, M.D.
Faculty: Neil F. Senior, M.D., Moshe S. Torem, M.D.

COURSE 35
9:00 a.m.-5:00 p.m.
Parlor F, Sixth Floor, Palmer House

Behavioral Family Therapy

Director: Elaine Blechman, Ph.D.
Faculty: Diane Adams, Ed.D., Cynthia Bass, M.Ed., Robert P. Liberman, M.D., Michael McEnroe, M.A., Martha Ruff, Ph.D.

COURSE 36

9:00 a.m.-5:00 p.m.

Parlor H, Sixth Floor, Palmer House

A Review of Physical Diagnosis for Psychiatrists**Director:** Carol A. Tavani, M.D.**Faculty:** Kenneth W. Nobel, M.D., Randolph B. Schiffer, M.D., William K. Summers, M.D.**A SCIENTIFIC DEBATE**

9:00 a.m.-10:40 a.m.

Room M-2, Mezzanine Level, McCormick Place North

1 Resolved: That the DSM-III-R Axis II Diagnoses Inadequately Classify Personality Disorders**Moderator:** Richard C. Simons, M.D.**Affirmative:** John C. Nemiah, M.D., Otto F. Kernberg, M.D.**Negative:** Allen J. Frances, M.D., Robert L. Spitzer, M.D.***DISCUSSION GROUPS 1-3**

These are limited to 30 participants on a first-come, first-served basis. If there is space available in the room, you may attend. All Discussion Groups will be held in the Chicago Hilton, Fourth Floor.

9:00 a.m.-10:30 a.m.

1 Thelissa A. Harris, M.D., on Violence in the Black Community
Room 4E

2 Nancy C. Andreasen, M.D., on Schizophrenia
Room 4H

3 Frederick G. Guggenheim, M.D., on Consultation Psychiatry
Room 4J

FILM SESSION 2

9:00 a.m.-10:30 a.m.

David Mayer Theatre

Mall Level, McCormick Place East

FILMS AND PSYCHIATRIC HISTORY**Chp.:** Julia Bess Frank, M.D.

F2 The Real Julia: The Muriel Gardiner Story
(85 minutes) 1986

Director: Arthur Zitrin, M.D.**Distributor:** Atlanta Films, Inc.

104 Wooley Street

Southampton, NY 11968

Dr. Muriel Gardiner, who died in February 1985, was a psychoanalyst who trained in Vienna in the 1920s and later became an heroic figure in the Austrian Socialist underground, helping scores of Jews and antifascists escape to freedom after the Anschluss in March 1938. It is widely believed that she was the real life model for Lillian Hellman's "Julia", hence the title of the film. Through filmed interviews with Dr. Gardiner and others, archival material, and other footage, the story of this fascinating and courageous psychiatrist is fascinatingly told.

Discussant: Arthur Zitran, M.D.**LECTURES 1-2*****LECTURE 1**

9:00 a.m.-10:30 a.m.

Room M-3, Mezzanine Level, McCormick Place North

Jonathan F. Borus, M.D.

Academic Psychiatry: Teachers, Students, Colleagues**Chp.:** Melvin Sabshin, M.D.**Co-Chp.:** Robert E. Hales, M.D.

As director of residency training at Massachusetts General Hospital and associate professor of psychiatry at Harvard Medical School, Jonathan F. Borus, M.D. is in an excellent position to assess the most pressing issues facing academic psychiatrists. In his lecture, Dr. Borus will discuss how psychiatrists can be better prepared to teach; what methods are most effective for teaching psychiatrists; whether psychiatric teaching and training can be rigorously evaluated and adequately rewarded; what kinds of knowledge young psychiatrists must have as the profession changes; how many psychiatrists should be trained; and how academic psychiatrists can gain the encouragement, support, and rewards necessary to maintain sufficient numbers of expert and honored teachers. Dr. Borus is president of the Association for Academic Psychiatry, the national organization devoted to teaching in psychiatry. He has served on numerous committees, at both a national and university level, concerned with developing policy and curriculums for the training of psychiatrists. He has written extensively on psychiatric residency and other issues in psychiatric training, as well as on the readjustment of Vietnam Veterans, on neighborhood mental health programs, and on the interaction of mental health and primary health care. He is an associate editor of the *American Journal of Psychiatry*.

Distinguished Psychiatrist Lecture Series

LECTURE 2

9:00 a.m.-10:30 a.m.

McMahon Room 1, Upper Level, McCormick Place East

Torsten Wiesel, M.D.

The Role of Experience in Shaping Cortical Circuitry

Chp.: Richard Jed Wyatt, M.D.

Co-Chp.: John M. Morihisa, M.D.

Nobel Laureate Torsten Wiesel's pioneering work on the cortical organization and neurophysiology of vision indicates that visual experience early in life is necessary to maintain and develop the innate mechanisms of sight. These mechanisms can be modified by environmental influences during a critical period of postnatal development. Dr. Wiesel will discuss current research regarding whether various aspects of brain function, such as language, complex perceptual tasks, learning, memory, and personality, also develop according to specific programs and can be influenced by environment. Dr. Wiesel's interest in psychiatry began early; his father, Fritz S. Wiesel, was chief psychiatrist and head of Beckomberga Hospital, the largest mental institution near Stockholm. As a medical student at the Karolinska Institute in his native Sweden, he studied under Carl Gustaf Bernhard and Rudolf Skoglund. Dr. Torsten Wiesel came to the United States in 1955 to work at the Johns Hopkins Medical School in the laboratory of Dr. Stephen Kuffler, who had just published his now classical study of the receptive field arrangements of cat retinal ganglion cells. In 1959 Dr. Wiesel moved with Dr. Kuffler to Harvard Medical School and became chairman of the Department of Neurobiology there in 1973. He has collaborated with Dr. David Hubel in the landmark studies regarding the cortical organization of visual processing. Since 1983 he has headed a laboratory in neurobiology at Rockefeller University in New York.

Psychiatric Aspects of Medical Practice Lecture Series

This lecture is in the High-tech Room.

*NEW RESEARCH

9:00 a.m.-10:30 a.m.

Room M-5, Mezzanine Level, McCormick Place North

- 1 Science Policy: The Future of Psychiatric Research and Research Training
Co-Sponsored by APA's Council on Research, the Scientific Program's Subcommittee on New Research and The Society for Biological Psychiatry

Introduction by: Rosalynn Carter, former First Lady

Co-Chps.: Herbert Pardes, M.D., Paula J. Clayton, M.D.

*Offers Category II

Participants: Harold A. Pincus, M.D., David J. Kupfer, M.D., Gerald L. Klerman, M.D., Jack D. Barchas, M.D., Bernard I. Grosser, M.D.

This session will be followed by Research Advances in Psychiatry: An Update for the Clinician at 10:45 a.m.-12:30 p.m. in the McMahon Room 2, Upper Level, McCormick Place East. (See page 55 for details.)

There will be a New Research Poster session today and Tuesday through Wednesday at 12 noon-1:45 p.m. There will be two simultaneous Oral/Slide sessions presented Tuesday through Thursday 9:00 a.m.-10:30 a.m. The papers presented will consist of short presentations of recently collected research data. Since the papers were submitted after the printing deadline for this program, the authors are listed in the *New Research Program and Abstracts Book*.

VIDEOTAPE SESSION 2

9:00 a.m.-10:15 a.m.

P.D.R. 1, Third Floor, Chicago Hilton

POSTPARTUM DEPRESSION

Chp.: Michel Rene Louvain, M.D.

V2 Sept Nuits and Sept Jours
(50 minutes, color)

Producer/Director: Maurice Dores
Distributor: Esdes Productions
c/o Michel Rene Louvain, M.D.
Marina City
300 North State St., Suite 5307
Chicago, IL 60610

This interesting tape is about postpartum depression in third world countries. A documentary made in Senegal, the tape shows how a young woman, after giving birth to a child, suffers from postpartum depression. At first she rejects her child, but is cured through the community ceremony of exorcism.

Target Audience: Clinicians, families and those interested in cross-cultural psychiatry and the influence of culture both on expression and treatment of symptoms.

Discussant: Michel Rene Louvain, M.D.

WORKSHOPS 1-18

WORKSHOP 1

9:00 a.m.-10:30 a.m.

Boulevard A, Second Floor, Chicago Hilton

Sexual Problems Associated with the Aged

Chp.: Herman Oliver, M.D.

Participants: David W. Preven, M.D., Maj-Britt Rosenbaum, M.D., Robert E. Gould, M.D.

WORKSHOP 2

9:00 a.m.-10:30 a.m.

Boulevard B, Second Floor, Chicago Hilton**Women in Leadership****Chp.:** Elissa P. Benedek, M.D.**Participants:** Carol C. Nadelson, M.D., Malkah T. Notman, M.D., Judith H. Gold, M.D., Jeanne Spurlock, M.D.**WORKSHOP 3**

9:00 a.m.-10:30 a.m.

Joliet Room, Third Floor, Chicago Hilton**Tardive Dyskinesia: A Review and Recommendations**

APA Task Force on Tardive Dyskinesia

Chp.: John M. Kane, M.D.**Participants:** Dilip V. Jeste, M.D., Daniel E. Casey, M.D., Jonathan O. Cole, M.D., John M. Davis, M.D.**WORKSHOP 4**

9:00 a.m.-10:30 a.m.

P.D.R. 2, Third Floor, Chicago Hilton**Decision Making in Emergency Psychiatry****Chp.:** Eugene C. Somoza, M.D.**Participants:** Douglas L. Puryear, M.D., Eric H.A. Whyte, M.D., James R. Hillard, M.D., Beverly J. Fauman, M.D.**WORKSHOP 5**

9:00 a.m.-10:30 a.m.

P.D.R. 3, Third Floor, Chicago Hilton**A Dutch View on General Hospital Psychiatry****Chp.:** Willem J. Schudel, M.D.**Participants:** Liesbeth Van Rooyen, M.D., Frits J. Huyse, M.D., Michiel W. Hengeveld, M.D., Roos C. van der Mast, M.D.**WORKSHOP 6**

9:00 a.m.-10:30 a.m.

Room 4A, Fourth Floor, Chicago Hilton**Addictions, Risk Factors, and Prevention****Chp.:** Ali M. Khajawall, M.D.**Participants:** Robert D. Crane, M.S.W., Diane Meyerson, Jr., R.T.R., John J. Sramek, Pharm.D.***WORKSHOP 7**

9:00 a.m.-10:30 a.m.

Room 4C, Fourth Floor, Chicago Hilton**ABP&N and Residency Review Psychiatry Update: 1987*****Offers Category II****Chp.:** Stephen C. Scheiber, M.D.**Participants:** John A. Talbott, M.D., M.J. Martin, M.D., Layton McCurdy, M.D., John F. McDermott, Jr., M.D., Robert Michels, M.D., Gary J. Tucker, M.D., William L. Webb, Jr., M.D., Jerry M. Wiener, M.D., Paul J. Fink, M.D.**WORKSHOP 8**

9:00 a.m.-10:30 a.m.

Room 4K, Fourth Floor, Chicago Hilton**Psychiatric HMO's: Pros and Cons****Chp.:** Rudolf W. Link, M.D.**Participants:** Edwin O. Sheldon, M.D., David A. Kasuboski, M.D., Thomas A. O'Connor, M.S.W., Ann Johnson, B.S.**WORKSHOP 9**

9:00 a.m.-10:30 a.m.

Room 4M, Fourth Floor, Chicago Hilton**Contemporary Soviet Clinical Psychiatry****Chp.:** Paul J. Palmbaum, M.D.**Participants:** David W. Swanson, M.D., Isidore Ziferstein, M.D., George Ponomareff, M.D.**WORKSHOP 10**

9:00 a.m.-10:30 a.m.

Room L-8, Lower Level, McCormick Place North**Contemporary Issues in Traumatic Stress Disorders****Chp.:** John A. Liebert, M.D.**Participants:** Harvey Dondershine, M.D., J.D., David Kinzie, M.D., Christine Carlson, R.N., James H. Shore, M.D.**WORKSHOP 11**

9:00 a.m.-10:30 a.m.

Room L-9, Lower Level, McCormick Place North**Medical Education in Alcohol and Drug Abuse****Chp.:** Marc Galanter, M.D.**Participants:** James A. Halikas, M.D., Edward Kaufman, M.D., Roger E. Meyer, M.D., Carolyn B. Robinowitz, M.D., Zebulon C. Taintor, M.D.***WORKSHOP 12**

9:00 a.m.-10:30 a.m.

Room 2, Lobby Level, McCormick Place East**The Image of Psychiatry in the Communication Arts**

APA Auxilliary, Public Affairs Committee

Chp.: Leslie Herz**Participants:** Judith Nelson Feldman, B.A., Harvey L. Ruben, M.D., Linda Baer, B.A., David Forrest, M.D.***Offers Category II**

WORKSHOP 13

9:00 a.m.-10:30 a.m.

Room 3, Lobby Level, McCormick Place East

Managing the Difficult Voluntary Inpatient
Sponsored by the American Association of General Hospital Psychiatrists

Chp.: Ellen Leibenluft, M.D.

Participants: Gerald H. Flamm, M.D., Stuart C. Yudofsky, M.D., James T. Barter, M.D., Mark J. Mills, M.D.

WORKSHOP 14

9:00 a.m.-10:30 a.m.

Room 4, Lobby Level, McCormick Place East

Minority Psychiatrists in Private Practice
APA Committee on Private Practice and the APA Committee of Hispanic Psychiatrists

Chp.: Virginia M.T. Davidson, M.D.

Participants: Alexandra Symonds, M.D., Walter J. Tardy, M.D., Ricardo Galbis, M.D., James P. Krajewski, M.D.

WORKSHOP 15

9:00 a.m.-10:30 a.m.

Room 6, Lobby Level, McCormick Place East

A Separate Field for Mental Illness?

Chp.: Agnes B. Hatfield, Ph.D.

Participants: Harriet Lefley, Ph.D., James Howe, M.A.

WORKSHOP 16

9:00 a.m.-10:30 a.m.

Room 9, Lobby Level, McCormick Place East

Homosexuality and the Family: Issues in Psychiatry
APA Council on Children, Adolescents, and Their Families and the APA Committee on Gay, Lesbian, and Bisexual Issues

Co-Chps.: Terry S. Stein, M.D., Larry B. Silver, M.D.

Participants: Myron L. Belfer, M.D., Fred Gottlieb, M.D., Peggy Hanley-Hackenbruck, M.D., Martha J. Kirkpatrick, M.D.

WORKSHOP 17

9:00 a.m.-10:30 a.m.

Room 10, Lobby Level, McCormick Place East

Alcoholism: Varieties and Differential Therapeutics

Chp.: Richard J. Frances, M.D.

Participants: John A. Ewing, M.D., E. Mansell Pattison, M.D., John S. Tamerin, M.D., Lionel P. Solorsh, M.D.

WORKSHOP 18

9:00 a.m.-10:30 a.m.

Room 11, Lobby Level, McCormick Place East

Terrorism: Challenge for the International Psychiatrist
APA Committee on Foreign Medical Graduates

Chp.: Matilda M. Rice, M.D.

Participants: S. Arshad Husain, M.D., Walter Weintraub, M.D., S. Magnus Zethelius, M.D., Adib R. Mikhail, M.D.

***WORKSHOP ON PRIVATE PRACTICE ISSUES**

9:00 a.m.-10:30 a.m.

Room L-1, Lower Level, McCormick Place North
(See inside back cover for details)

10:30 a.m. Sessions

FILM SESSION 3

10:30 a.m.-12 noon

David Mayer Theatre

Mall Level, McCormick Place East

AN UNKNOWN CHAPTER OF AMERICAN SOCIAL HISTORY

F3 **The Women of Summer**
(85 minutes) 1986

Producers: Suzanne Bauman and Rita Heller

Distributor: Filmmakers Library
133 East 58th Street
New York, NY 10022

From 1921 to 1938, seventeen hundred blue collar women participated in a radical educational experiment known as The Bryn Mawr Summer School for Women Workers. Originally funded by prominent capitalists to introduce women workers of every ethnic background to humanistic and political thought, including Marxism and trade unionism, it was later abandoned by its financial backers when the women's activism grew "too controversial." This film tells the story of the summer program through the eyes of the alumnae fifty years later, many of whom became prominent union, community and government leaders. An inspiring and emotional story of opportunity and limitations, it will be discussed by the daughter of a member of the first class.

Discussant: Zola Dincin Schneider

***VIDEO PRODUCTION CLINIC A**

10:30 a.m.-12 noon

P.D.R. 1, Third Floor, Chicago Hilton

*Offers Category II

(Continued on next page)

Using The Video Camera

Presenter: Edward A. Mason, M.D.

The Video Production Clinic allows both experts and novices in video to have a chance to discuss their work, receive consultation from an expert, and have a segment of their work receive a critique. Dr. Mason, nationally recognized for his documentary productions, will be prepared to discuss the art of developing a cinematographer's eye and using the camera in both more traditional and unconventional ways.

10:45 a.m. Session

ADVANCES IN RESEARCH

10:45 a.m.–12:30 p.m.

McMahon Room 2, Upper Level, McCormick Place East

Research Advances in Psychiatry: An Update for the Clinician

Co-Sponsored by the APA Scientific Program Committee and the APA Council on Research

Chp.: Herbert Pardes, M.D.

Co-Chp.: Robert E. Hales, M.D.

Participants and Topics:

Robert E. Hales, M.D., on **Research Sessions at the Annual Meeting: A Guide for Clinicians**

Herbert Pardes, M.D., on **An Overview of Neuroscience Advances with Emphasis on Genetics**

Joseph T. Coyle, M.D., on **Neurobiology and Its Relationship to Alzheimer's**

Nancy C. Andreasen, M.D., on **Schizophrenia and Imaging**

Frederick K. Goodwin, M.D., on **Affective Disorders**

Herbert D. Kleber, M.D., on **Cocaine and Other Drugs of Abuse**

11:00 a.m. Sessions

*CLINICAL CONSULTATION WITH

11:00 a.m.–12:30 p.m.

Room 4G, Fourth Floor, Chicago Hilton

- 2 **Jimmie C.B. Holland, M.D.**, on Working with the Dying Cancer Patient

This format offers an informal setting for members to present their own clinical dilemmas to an expert. There will be no formal presentation. Psychiatrists are encouraged to bring their problem cases for an informal discussion. This is the only format at the meeting where there will be an expert

*Offers Category II

to respond to specific clinical cases. These sessions are limited to 30 participants on a first-come, first-served basis. If there is space available in the room, you may attend.

*DISCUSSION GROUPS 4–6

These are limited to 30 participants on a first-come, first-served basis. If there is space available in the room, you may attend. All **Discussion Groups** will be held in the **Chicago Hilton, Fourth Floor.**

11:00 a.m.–12:30 p.m.

- 4 **Nada L. Stotland, M.D.**, on Psychiatry in OB/GYN, OB/GYN in Psychiatry
Room 4E
- 5 **Otto F. Kernberg, M.D.**, on Intensive Psychotherapy of Borderline Patients
Room 4H
- 6 **Samuel H. Barondes, M.D.**, on How and Why to Search for Genes that Cause Mental Illness
Room 4J

LECTURES 3–5

LECTURE 3

11:00 a.m.–12:30 p.m.

Room M-3, Mezzanine Level, McCormick Place North

Ethel S. Person, M.D.

Love Throughout the Life Cycle: Health and Disease

Chp.: Richard C. Simons, M.D.

Co-Chp.: Edith G. Sabshin, M.D.

Ethel S. Person, M.D. draws on her extensive experience in the field of psychoanalytic medicine to explore the role of romantic love in the lives of adults. Her emphasis will be on the psychological factors that contribute to the ability to achieve happy love and those that lead to self-destructive love, enslavement, and the inability to fall in love. Her other professional interests include fantasies, psychoanalytic and psychiatric education, and psychology of women. Dr. Person is director of the Columbia University Center for Psychoanalytic Training and Research and also serves as one of the Center's training and supervising analysts. She has been associated with the College of Physicians and Surgeons of Columbia University since 1965, when she joined the faculty as an instructor, and became a professor of clinical psychiatry in 1985. Dr. Person's early studies of cross-gender disorders with Dr. Lionel Ovesy stimulated her interest in normal gender development, particularly among females. She is the co-editor of *Women: Sex and Sexuality*, published in 1980, which received an Award for Excellence in the field

(Continued on next page)

*Offers Category II

of education by the Chicago Women in Publishing. Dr. Person is a member of the American Psychoanalytic Association, the International Psychoanalytical Association, the American College of Psychoanalysts, and the Center for Advanced Psychoanalytic Studies at Princeton.

Distinguished Psychiatrist Lecture Series

LECTURE 4

11:00 a.m.-12:30 p.m.

John Evers Theatre, Mall Level, McCormick Place East

APA'S SEYMOUR D. VESTERMARK LECTURE

Louis Jolyon West, M.D.

Terrorism, Torture and the American Psychiatrist

Chp.: Frank J. Sullivan, Ph.D.

Co-Chp.: Shervett H. Frazier, M.D.

In recent years, a rise in state-sponsored terrorism and torture has caused tens of thousands of refugees to flee to North America. According to psychiatrist Louis Jolyon West, M.D., they are suffering from mental, emotional, and behavioral consequences that American psychiatrists will find difficult to understand and treat. Dr. West, an expert on the psychic effects of violence, will discuss the psychiatric care of victims of torture and terrorism and how it compares to the care of domestic victims of similar forms of violence. He will place the issue of psychiatric care of victims of terror in historical perspective and highlight the challenges it poses to psychiatric educators. Since 1969 Dr. West has been professor and chairman of the Department of Psychiatry and Biobehavioral Sciences at the University of California, Los Angeles, School of Medicine, psychiatrist-in-chief of UCLA Hospital and Clinics, and director of UCLA's Neuropsychiatric Institute. He has written extensively about his far-ranging interests, which include violence, cult behavior, alcoholism, hallucinogenic drugs, the 1960's counterculture, and hypnosis. Dr. West has been influential in shaping mental health policy in this country and served on advisory committees to the Secretary of Health, Education, and Welfare and to the Veterans Administration. He has received numerous awards and honors, including the Benjamin Rush Gold Medal Award, presented to him by the American Psychiatric Association in 1973.

LECTURE 5

11:00 a.m.-12:30 p.m.

McMahon Room 1, Upper Level, McCormick Place East

Robert Coles, M.D.

The Help Novelists Offer Us

Chp.: Charles W. Popper, M.D.

Co-Chp.: James P. Comer, M.D.

Story tellers remind doctors of the complexity of life (its ironies and ambiguities) by capturing its fullness, rather than reducing it to one-dimensional formulations, according to psychiatrist and author Robert Coles, M.D. Throughout his career, Dr. Coles has demonstrated a commitment to both psychiatry and literature, as well as to numerous social causes, including race relations, early childhood education, literacy, rural housing, and medical education for South African Blacks. His books *Children of Crisis*, volumes II and III, were awarded the Pulitzer Prize in 1973. He is a contributing editor of *American Poetry Review*, *Literature and Medicine*, and the *New Oxford Review*. A native of Boston, Dr. Coles has been a research psychiatrist at Harvard University Health Services since 1963. He gives a course at Harvard Medical School on Medicine and Literature. He is also a favorite lecturer of undergraduates at Harvard University, where he earned an undergraduate degree himself in 1950. He has received over 30 honorary degrees from various universities and colleges across the country.

Psychiatric Aspects of Medical Practice Lecture Series

This lecture is in the High-Tech Room.

MEDICAL UPDATE

11:00 a.m.-12:30 p.m.

Room 3, Lobby Level, McCormick Place East

1 Neurology

Presenter: John S. Garvin, M.D.

Chp.: Larry S. Goldman, M.D.

Co-Chp.: Stuart C. Yudofsky, M.D.

PAPER SESSIONS 1-12

PAPER SESSION 1

11:00 a.m.-12:30 p.m.

Boulevard B, Second Floor, Chicago Hilton

ADVANCES IN BIOLOGICAL PSYCHIATRY

Chp.: John M. Morihisa, M.D.

Co-Chp.: Allison J. Doupe, M.D.

2 Calcium Antagonists, Neuroleptics, and Brain Dopamine

11:00 a.m.

Bruce I. Diamond, Ph.D., Nick Demartinis, M.S.,

Richard L. Borison, M.D.

3 Leukocyte Beta-Receptors in Depressed Patients

11:15 a.m.

Ghanshyam N. Pandey, Ph.D., Philip G. Janicak,

M.D., John M. Davis, M.D. (Continued on next page)

4 Striatal Transplants in Huntington's Disease Model
 11:30 a.m.
 Paul R. Sanberg, Ph.D., Mark A. Henault, Ph.D.,
 Magda Giordano, M.S., Kristanne H. Russell, B.A.,
 Andrew Norman, Ph.D., David L. Garver, M.D.

Discussant: Herbert Y. Meltzer, M.D. 11:45 a.m.
General Discussion from the Floor 12 noon

PAPER SESSION 2
 11:00 a.m.-12:30 p.m.
 Boulevard C, Second Floor, Chicago Hilton

PSYCHODYNAMICS THROUGH THE LIFE CYCLE

Chp.: D. Ray Freebury, M.D.
Co-Chp.: Mark E. Servis, M.D.

5 Fairy Tales and the Psychology of Mid-Life
 11:00 a.m.
 Allan B. Chinen, M.D.

6 Self-Psychology and the Late Life Dementias
 11:15 a.m.
 Lawrence W. Lazarus, M.D., Bertram J. Cohler,
 Ph.D., Jary M. Lesser, M.D.

7 Pre-Adolescent Chums Recalled by Young Adults
 11:30 a.m.
 Robert J. Ursano, M.D., Harry P. Wetzler, M.D.,
 Anita Slusarcick, M.S., Ralph J. Gemelli, M.D., Carol
 S. Fullerton, M.A.

Discussant: Theodore Lidz, M.D. 11:45 a.m.
General Discussion from the Floor 12 noon

PAPER SESSION 3
 11:00 a.m.-12:30 p.m.
 Marquette Room, Second Floor, Chicago Hilton

THE SCHIZOPHRENIC SPECTRUM: COURSE AND OUTCOME

Chp.: Marvin I. Herz, M.D.
Co-Chp.: Peter Weiden, M.D.

8 Predicting Recovery in Schizophreniform Illness
 11:00 a.m.
 Morton Beiser, M.D., Jonathan A.E. Fleming, M.D.,
 Margaret Moreau, Ph.D., Tsung-Yi Lin, M.D.,
 William G. Iacono, Ph.D.

9 Schizophrenic Vulnerability to Psychosis Over Time
 11:15 a.m.
 Martin Harrow, Ph.D., Neal S. Rubin, M.A., Michael
 F. Pogue-Geile, Ph.D., Billie Lazar Strauss, Ph.D.

10 Short-Term Outcome of Schizophreniform Disorder
 11:30 a.m.

Frederic J. Sautter, Ph.D., Barbara E. McDermott,
 M.A., Charles M. Beasley, M.D., Pamela Imm, B.A.,
 David L. Garver, M.D.

Discussant: Timothy J. Crow, M.B. 11:45 a.m.
General Discussion from the Floor 12 noon

PAPER SESSION 4
 11:00 a.m.-12:30 p.m.
 Room L-3, Lower Level, McCormick Place North

PRECIPITANTS AND TREATMENT OF DEPRESSIVE DISORDERS

Chp.: John P. Docherty, M.D.
Co-Chp.: Louis S. Linfield, M.D.

11 ECT Decreases Length and Cost of Hospital Stay
 11:00 a.m.
 John C. Markowitz, M.D., Richard P. Brown, M.D.,
 John A. Sweeney, Ph.D., J. John Mann, M.D.

12 Unresolved Grief and Depression 11:15 a.m.
 Sidney Zisook, M.D.

13 Physical Disability and Depression: A Longitudinal Analysis 11:30 a.m.
 R. Jay Turner, Ph.D., Samuel Noh, Ph.D.

Discussant: Gerald L. Klerman, M.D. 11:45 a.m.
General Discussion from the Floor 12 noon

PAPER SESSION 5
 11:00 a.m.-12:30 p.m.
 Room L-4, Lower Level, McCormick Place North

POSTTRAUMATIC STRESS DISORDER

Chp.: Lawrence C. Kolb, M.D.
Co-Chp.: Thomas B. Horvath, M.D.

14 Community Pattern of Post-Traumatic Stress Disorder 11:00 a.m.
 James H. Shore, M.D., Ellie L. Tatum, M.S.W.,
 William M. Vollmer, Ph.D.

15 A Clinical Study of PTSD in 539 Outpatients 11:15 a.m.
 John C. Kluznik, M.D., Charles Van Valkenburg,
 M.D., Nancy M. Speed, M.D., Richard M. Magraw,
 M.D.

16 Psychophysiology of PTSD Imagery in Combat Veterans 11:30 a.m.
 Roger K. Pitman, M.D., Scott P. Orr, Ph.D., Dennis
 F. Fogue, M.S.W., Jacob B. De Jong, M.D., James M.
 Claiborn, Ph.D.

(Continued on next page)

Discussant: Glenn C. Davis, M.D. 11:45 a.m.
General Discussion from the Floor 12 noon

PAPER SESSION 6
 11:00 a.m.-12:30 p.m.
 Room L-5, Lower Level, McCormick Place North

PREDICTORS OF SUICIDE

Chp.: Michael Stanley, Ph.D.
Co-Chp.: Craig N. Karson, M.D.

17 **Acute Versus Long-Term Clinical Predictors of Suicide** 11:00 a.m.
 Jan A. Fawcett, M.D., William A. Scheftner, M.D., Louis Fogg, Ph.D., David C. Clark, Ph.D., Michael A. Young, Ph.D.

18 **Predictive Implications of a Suicide Attempt** 11:15 a.m.
 David C. Clark, Ph.D., Robert Gibbons, Ph.D., Jan A. Fawcett, M.D., William A. Scheftner, M.D., Michael A. Young, Ph.D.

19 **Suicide in Schizophrenia** 11:30 a.m.
 Margaret R. Van Horn, M.D.

Discussant: Susan J. Blumenthal, M.D. 11:45 a.m.
General Discussion from the Floor 12 noon

PAPER SESSION 7
 11:00 a.m.-12:30 p.m.
 Room L-6, Lower Level, McCormick Place North

SEXUAL DYSFUNCTION

Chp.: Michael E. Thase, M.D.
Co-Chp.: Miriam B. Rosenthal, M.D.

20 **Sexual Dysfunction and Dual Psychiatric Diagnoses** 11:00 a.m.
 Peter J. Fagan, Ph.D., Chester W. Schmidt, Jr., M.D., Thomas N. Wise, M.D., Leonard R. Derogatis, Ph.D.

21 **Subtypes of Anorgasmia via Mathematical Taxonomy** 11:15 a.m.
 Leonard R. Derogatis, Ph.D., Chester W. Schmidt, Jr., M.D., Peter J. Fagan, Ph.D., Thomas N. Wise, M.D.

22 **Role of Psychiatry in New Treatment for Impotence** 11:30 a.m.
 Louisa A. Turner, Ph.D., Stanley E. Althof, Ph.D., Stephen B. Levine, M.D., Candace Risen, L.I.S.W., Elroy Kursh, M.D., Donald Bodner, M.D., Martin Resnick, M.D.

Discussant: Helen Singer Kaplan, M.D. 11:45 a.m.
General Discussion from the Floor 12 noon

PAPER SESSION 8
 11:00 a.m.-12:30 p.m.
 Room L-7, Lower Level, McCormick Place North

PSYCHIATRIC SERVICES

Chp.: Nicholas L. Rock, M.D.
Co-Chp.: Jonathan A. Sugar, M.D.

23 **Impact of Comorbidity on the Medically Ill** 11:00 a.m.
 George Fulop, M.D., James J. Strain, M.D., Jeffrey S. Hammer, M.D., John S. Lyons, Ph.D.

24 **Socioeconomic Factors and Outpatient Referrals: Testing a Model** 11:15 a.m.
 Nick Kates, M.D., Erika Sands, M.S.W.

25 **Why do Women Use More Services: Need or Attitudes?** 11:30 a.m.
 Philip J. Leaf, Ph.D., Martha L. Bruce, M.P.H., Gary L. Tischler, M.D.

Discussant: Steven S. Sharfstein, M.D. 11:45 a.m.
General Discussion from the Floor 12 noon

PAPER SESSION 9
 11:00 a.m.-12:30 p.m.
 Room M-6A, Mezzanine Level, McCormick Place North

DIAGNOSING PERSONALITY DISORDER

Chp.: Beverley Raphael, M.D.
Co-Chp.: Judith Herzig, M.D.

26 **A Comparison of Three Tests for Axis II Diagnosis** 11:00 a.m.
 Alan F. Dubro, Ph.D., Scott Wetzler, Ph.D., Marvin W. Kahn, Ph.D.

27 **An Update on the Personality Disorder Examination** 11:15 a.m.
 Armand W. Loranger, Ph.D., Virginia L. Susman, M.D., Alison Gartner, Ph.D., Mark Lenzenweger, Ph.D., Judith Herzig, M.D., Gary Zammit, Ph.D.

28 **Diagnosing Borderline Personality Disorder** 11:30 a.m.
 H. George Nurnberg, M.D., Stephen W. Hurt, Ph.D., Aileen Feldman, M.D., Ryang Suh, M.D.

Discussant: John G. Gunderson, M.D. 11:45 a.m.
General Discussion from the Floor 12 noon

PAPER SESSION 10
 11:00 a.m.-12:30 p.m.
 Room 9, Lobby Level, McCormick Place East

(Continued on next page)

CULTURAL RELATIVISM

Chp.: Richard L. Goldberg, M.D.

Co-Chp.: Judith H.W. Crossett, M.D.

- 29 **Guilt in Indian and American Depressed Patients**
11:00 a.m.

Jambur V. Ananth, M.D., H.S. Narayan, M.D., A.M. Ghadirian, M.D., F. Engelsman, Ph.D., F. Dagainwala, M.D., Padmini Shamasundara, M.D.

- 30 **WITHDRAWN**

- 31 **Sorcery Versus Slow Viruses: Theories of Kuru**
11:15 a.m.

Robert L. Klitzman, M.D., Michael P. Alpers, M.D., D. Carleton Gajdusek, M.D.

Discussant: Joyce M. Johnson, D.O. 11:30 a.m.

General Discussion from the Floor 12 noon

PAPER SESSION 11

11:00 a.m.-12:30 p.m.

Room 10, Lobby Level, McCormick Place East

CARDIOLOGY AND PSYCHIATRY: THE CLINICAL INTERFACE

Chp.: Paulette M. Gillig, M.D.

Co-Chp.: David C. Lindy, M.D.

- 32 **Significance of Social Support in Coronary Disease**
11:00 a.m.

Stewart G. Wolf, M.D., Roy C. Herrenkohl, Ph.D., Judith N. Lasker, Ph.D., John G. Bruhn, Ph.D., Billy U. Philips, Ph.D.

- 33 **Angina Normal Angiography and Psychiatric Disorder**
11:15 a.m.

Francis J. Kane, M.D., Ellison H. Wittles, M.D., Robert D. Harper, Ph.D.

- 34 **Chest Pain: The Relationship of Psychiatric Illness to Coronary Arteriography Results** 11:30 a.m.

Wayne J. Katon, M.D., Margaret L. Hall, M.D., Joan Russo, Lawrence Cormier, M.D., Michael Hollifield, Peter P. Vitaliano, Ph.D.

Discussant: Thomas P. Hackett, M.D. 11:45 a.m.

General Discussion from the Floor 12 noon

PAPER SESSION 12

11:00 a.m.-12:30 p.m.

Room 11, Lobby Level, McCormick Place East

ISSUES IN PSYCHIATRIC RESIDENCY TRAINING

Chp.: Arnold M. Cooper, M.D.

Co-Chp.: John M. Plewes II, M.D.

- 35 **Transferring Patients From Residency into Practice**
11:00 a.m.

Robert Schulman, M.D., Jerald Kay, M.D.

- 36 **Teaching Residents to Treat the Chronic Patient**
11:15 a.m.

Robert M. Rankin, M.D., Stephen J. Walsh, M.D., Brent T. Cox, M.D., John A. McKinnon, M.D.

- 37 **Psychotherapy Supervision Workshops: A New Model**
11:30 a.m.

Victor Goldin, M.D., Neil A. Zolkind, M.D.

Discussant: Carol C. Nadelson, M.D. 11:45 a.m.

General Discussion from the Floor 12 noon

VIDEOTAPE SESSION 3

11:00 a.m.-12 noon

Lenox Lohr Theatre, Mall Level, McCormick Place East

PSEUDOCYCESIS

Chp.: Warner Johnson, M.D.

- V3 **A Case of Pseudocycesis**
(15 minutes, color)

Producer: Shaila Misri, M.D.

Distributor: Shaughnessy Hospital
Department of Psychiatry
University of British Columbia
Vancouver, BC, Canada V6H 3N1

Pseudocycesis has been referred to as the oldest known psychosomatic condition, first described by Hippocrates in 300 B.C. Although the incidence of this rare and baffling disorder has declined somewhat, the variability in clinical presentation and endocrine findings strongly suggests that pseudocycesis is a heterogenous entity. Using this videotape which illustrates a case of pseudocycesis, discussion will focus on special problems associated with its diagnosis, its relationship to other psychiatric disorders, and some of the various alternatives available for treatment, with particular emphasis on the potential roles of the psychiatrist and obstetrician.

Target Audience: Clinicians with an interest in consultation-liaison issues, as well as interest in conversion phenomena and disorders.

Discussant: Shaila Misri, M.D.

WORKSHOPS 19-23

WORKSHOP 19

11:00 a.m.-12:30 p.m.

Room 4A, Fourth Floor, Chicago Hilton

The Medical Student and the Psychiatry Resident

APA Committee on Medical Student Education

Chp.: Gerald A. Melchiode, M.D.

Participants: Stephanie V. Cavanaugh, M.D., Henry C. Emmons, M.D., Raymond W. Lam, M.D., Arnold Werner, M.D.

WORKSHOP 20

11:00 a.m.-12:30 p.m.

Room 4K, Fourth Floor, Chicago Hilton

Suicide in the Americas and Spain

Inter-American Council of Psychiatric Associations under the APA Council on International Affairs

Chp.: Evaristo Gomez, M.D.

Participants: Jorge A. Costa e Silva, M.D., Rodolfo D. Fahrer, M.D., Alvaro Gallegos-Chacon, M.D., Salvador Gonzalez, M.D., Max Hernandez, M.D., Ovidio A. De Leon, M.D., Antonio Pacheco, M.D., Alfonso Ledesma Jimeno, M.D.

WORKSHOP 21

11:00 a.m.-12:30 p.m.

Room L-8, Lower Level, McCormick Place North

Clinical Research Training: Visions and Realities

Chp.: Stuart T. Hauser, M.D.

Participants: Robert W. McCarley, M.D., Alan I. Green, M.D., Michel Hersen, Ph.D., Leonard Lash, Ph.D., James F. Leckman, M.D.

WORKSHOP 22

11:00 a.m.-12:30 p.m.

Room 5, Lobby Level, McCormick Place East

Should Consultation-Liaison Psychiatry be a Certified Subspecialty?

APA Committee on Consultation-Liaison Psychiatry and Primary Care Education

Chp.: Donald S. Kornfeld, M.D.

Participants: James J. Strain, M.D., Arthur M. Freedman, M.D., Carolyn B. Robinowitz, M.D.

WORKSHOP 23

11:00 a.m.-12:30 p.m.

Room 6, Lobby Level, McCormick Place East

General Hospital Psychiatry: Problems or Progress

Chp.: Thomas N. Wise, M.D.

Participants: Chester W. Schmidt, Jr., M.D., Ellen Leibenluft, M.D., Elisabeth C. Small, M.D., Robert J. Chapman, M.D.

***WORKSHOP ON PRIVATE PRACTICE ISSUES**

11:00 a.m.-12:30 p.m.

Room L-1, Lower Level, McCormick Place North
(See inside back cover for details)

12 noon Sessions

***NEW RESEARCH**

12 noon-1:45 p.m.

Exhibit Hall, Lower Level, McCormick Place North

2 **Poster Session: New Research on Affective Disorders and Substance Abuse Disorders**

VIDEOTAPE SESSION 4

12 noon-12:45 p.m.

Lenox Lohr Theatre, Mall Level, McCormick Place East

PAIN EXPERIENCE

V4 **Psychosocial Principles of Pain Management**
(28 minutes, color)

Producer: David Watts Productions

Distributor: Hospital Satellite Productions
1901 Avenue of the Stars
Los Angeles, CA 90067

All pain experience includes both physical and psychological elements. "Psychosocial Principles of Pain Management" reviews the psychosocial aspects of pain as well as techniques used to address them. The tape and presentation will focus on three major variables which influence pain: 1) cognitive factors, including unresolved fears; 2) anxiety and depression; and 3) social factors, including secondary gain and loss. Treatment techniques including hypnosis and biofeedback, as well as principles for dealing with the cognitive, affective, and social components of pain syndromes will be addressed.

Target Audience: All clinicians who must assess or treat patients with pain.

Discussant: David Spiegel, M.D.

*Offers Category II

BUSINESS MEETING**(Voting Members Only*)**

12:30 p.m.-2:00 p.m.

Room M-1, Mezzanine Level, McCormick Place North

CALL TO ORDER

Robert O. Pasnau, M.D., President

ANNOUNCEMENT OF ELECTION OF OFFICERS AND TRUSTEES, RESULTS OF BALLOTING ON AMENDMENTS TO THE CONSTITUTION AND BYLAWS

Edward C. Kirby, M.D.

Chairperson, Committee of Tellers

REPORTS TO THE MEMBERSHIP

Secretary: Elissa P. Benedek, M.D.

Treasurer: Alan I. Levenson, M.D.

Speaker, Assembly: Roger Peete, M.D.

Speaker-Elect, Assembly: Irvin M. Cohen, M.D.

Chairperson, Committee on Constitution and By-Laws:

Leigh M. Roberts, M.D.

Chairperson, Membership Committee:

John S. McIntyre, M.D.

Medical Director: Melvin Sabshin, M.D.

Chairpersons of the Ten Councils

PRESENTATION OF THE SPEAKER'S PLAQUE

Robert O. Pasnau, M.D.

PRESENTATION OF THE VICE-PRESIDENT'S BADGE

Robert O. Pasnau, M.D.

PRESENTATION OF THE PRESIDENT'S BADGE

Daniel X. Freedman, M.D.

FORUM**ADJOURNMENT**

*Members-in-Training, General Members, Fellows, Life Fellows, and Life Members. (Badge or membership card necessary for admission. No cameras or tape recorders will be permitted.)

PART I OF THE ANNUAL REVIEW

2:00 p.m.-5:00 p.m.

McMahon Room 2, Upper Level, McCormick Place East

BIPOLAR DISORDERS

Co-Chps.: Frederick K. Goodwin, M.D., Kay Redfield Jamison, Ph.D.

- 1 **Differential Diagnosis, Natural Course and Epidemiology of Bipolar Disorders**
Martin B. Keller, M.D.
- 2 **Biological Findings in Bipolar Disorders**
William Z. Potter, M.D., Matthew V. Rudorfer, M.D.,
Frederick K. Goodwin, M.D.
- 3 **Sleep and Biological Rhythms in Bipolar Illness**
Thomas A. Wehr, M.D., David A. Sack, M.D., Norman E. Rosenthal, M.D., Frederick K. Goodwin, M.D.
- 4 **Treatment of Bipolar Disorders**
Frederick K. Goodwin, M.D., Peter P. Roy-Byrne, M.D.
- 5 **Psychotherapeutic Issues and Suicide Prevention in the Treatment of Bipolar Disorders**
Kay Redfield Jamison, Ph.D.
- 6 **Clinical Approaches to Treatment-Resistant Bipolar Illness**
Robert M. Post, M.D., Thomas W. Uhde, M.D.

FILM SESSION 4

2:00 p.m.-5:00 p.m.

David Mayer Theatre

Mall Level, McCormick Place East

PSYCHIATRY AND MEDICINE

Chp.: Julia Bess Frank, M.D.

- F4 Abortion: Stories from North and South**
(55 Minutes) 1984

Director: Gail Singer

Distributor: The Cinema Guild
1697 Broadway, Room 802
New York, NY 10019

This documentary presents a cross-cultural survey of abortion, showing how it transcends race, religion and social class, and how differences in the practice and perception of abortion are mainly in the degree of secrecy and danger

(Continued on next page)

2:00 p.m. Sessions

AMERICAN
PSYCHIATRIC
ASSOCIATION

**Annual
Review**
— Vol. 6

MONDAY

accompanying it. Filmed in several countries, this film encourages us to go beyond our own beliefs in a new consideration of this controversial issue.

Discussant: Ruth M. Benca, M.D.

F5 Pain in the Back
(28 minutes) 1982

Director: Richard Longley
Producer: Canadian Broadcasting Corp.
Filmmakers Library, Inc.
133 East 58th Street
New York, NY 10022

Back pain is of great interest to psychiatry, both personally and professionally. This film describes the latest treatments available for sufferers of back pain. Experts in the field review various methods of helping with this affliction, and also demonstrate techniques to avoid back problems.

LECTURES 6-8

LECTURE 6

2:00 p.m.-3:30 p.m.

Room M-3, Mezzanine Level, McCormick Place North

APA'S SAMUEL G. HIBBS LECTURE

Lenore C. Terr, M.D.

The Trauma-Stress Disorders: An Outline and Overview

Chp.: A. John Rush, M.D.

Co-Chp.: Walter H. Wellborn, M.D.

Award-winning researcher Lenore C. Terr, M.D. will describe the trauma-stress disorders, a class of conditions precipitated by extreme external events that cause repetitive behavior, fear, and a sense of "futurelessness." The category is broader than that of post-traumatic stress disorders and can be subdivided into three types: Type I, single-blow trauma; Type II, multiple-blow or variable-blow stress; and Type III, glancing-blow trauma. Dr. Terr is a private practitioner of child psychiatry in San Francisco, and a clinical researcher on the effects of psychic trauma. She is clinical professor of psychiatry at the University of California, San Francisco, and a lecturer in law and psychiatry at the Berkeley and Davis campuses of the University of California. Dr. Terr received her medical training at the University of Michigan, and remained in Ann Arbor to complete an internship in pediatrics at the University of Michigan Medical Center, a residency in psychiatry at the University of Michigan Neuropsychiatric Institute, and a fellowship in child psychiatry at the University of Michigan Children's Psychiatric Hospital. Dr. Terr has written extensively on the effects of psychic trauma on children. She has received the Blanche F. Ittle-

son Research Award from the APA for her studies on the victims of the Chowchilla schoolbus kidnapping.

LECTURE 7

2:00 p.m.-3:30 p.m.

John Evers Theatre, Mall Level, McCormick Place East

Dennis S. O'Leary, M.D.

Future Trends in Evaluating Quality of Care

Chp.: Stuart L. Keill, M.D.

Co-Chp.: Thomas N. Wise, M.D.

Dennis S. O'Leary, M.D., president of the Joint Commission on Accreditation of Hospitals (JCAH), presents his agenda for extending the role of the JCAH as the "conscience of quality in health care." Due to the uncertain health care environment and the growing emphasis on providing efficient services, Dr. O'Leary predicts that quality of care issues will increasingly predominate debates about all aspects of health care delivery. Board-certified in internal medicine and hematology, Dr. O'Leary has been active in clinical and administrative medicine. At George Washington University Medical Center, he has served as Dean for Clinical Affairs, vice-president of the University's health plan, and acting medical director of the University Hospital. As spokesman for the George Washington University Medical Center in 1981, Dr. O'Leary calmed a nation shaken by the news of the attempted assassination of President Reagan. His calm and informative reporting on the President's condition was widely praised, and he received resolutions of commendation from both the American Medical Association and the American Hospital Association for his service.

Psychiatric Aspects of Medical Practice Lecture Series

LECTURE 8

2:00 p.m.-3:30 p.m.

McMahon Room 1, Upper Level, McCormick Place East

Hanns Hippus, M.D.

What Has Happened in Psychiatry Between Emil Kraepelin and the DSM-III?

Chp.: Gerald L. Klerman, M.D.

Co-Chp.: Nancy C. Andreasen, M.D.

Professor Hanns Hippus brings an eclectic perspective to his discussion of the evolution of modern psychiatry. Born and educated in Germany, his broad training in both research and clinical psychiatry placed him squarely in the path of many of the changes that swept psychiatry in the 1950s and 1960s, especially those related to biological and psychopharmacological psychiatry. He was a student of medicine and chemistry from 1945 to 1950 at

(Continued on next page)

Freiburg/Breisgau and Marburg/Lahn. He received his medical degree from the Free University of Berlin in 1959, and went on to pursue research in chemistry. He served as head physician of the Department of Psychiatry and Neurology through 1967. In 1968, he was named a full professor of psychiatry, and director of one of the University's psychiatric clinics. Since 1971, Dr. Hippus has been chairman of the Department of Psychiatry at the University of Munich.

International Scholars Lecture Series

This lecture is in the High-Tech Room.

SYMPOSIA 9-31

SYMPOSIUM 9

2:00 p.m.-5:00 p.m.

Room 12, Lobby Level, McCormick Place East

ENDOGENOUS OPIOIDS AND HUMAN EATING DISORDERS

Chp.: Carl J. Getto, M.D.

Co-Chp.: Donald T. Fullerton, M.D.

A The Role of Opioid Peptides in Feeding Regulation
Dean Krahn, M.D.

B Plasma Beta-Endorphin as a Marker of Hyperphagia
Donald T. Fullerton, M.D., Carl J. Getto, M.D., William J. Swift, M.D., Ian H. Carlson, Ph.D., Lori D. Gutzmann, B.S.

C Laboratory Measurement of Endogenous Opioids in Humans
Ian H. Carlson, Ph.D.

D Plasma Beta-Endorphin in Obesity
Carl J. Getto, M.D., Donald T. Fullerton, M.D., William J. Swift, M.D., Ian H. Carlson, Ph.D.

E Plasma Beta-Endorphin in Binge Eating and Bulimia
William J. Swift, M.D.

F Treatment of Bulimia with Opiate Antagonists
Jeffrey M. Jonas, M.D., Mark S. Gold, M.D.

SYMPOSIUM 10

2:00 p.m.-5:00 p.m.

Room L-3, Lower Level, McCormick Place North

NEW PERSPECTIVES ON NARCISSISM

Chp.: Eric M. Plakun, M.D.

A Narcissistic Personality: Fourteen-Year Follow-Up
Eric M. Plakun, M.D., John P. Muller, Ph.D.

B A Diagnostic Interview for Narcissism (DIN)
John G. Gunderson, M.D., Elsa F. Ronningstam, M.S.C.

C Empirical Investigation of Narcissism
Elsa F. Ronningstam, M.S.C., John G. Gunderson, M.D.

D Antisocial Behavior and Pathological Narcissism
Otto F. Kernberg, M.D.

Discussant: Paul H. Ornstein, M.D.

SYMPOSIUM 11

2:00 p.m.-5:00 p.m.

Room L-4, Lower Level, McCormick Place North

PROGRESS IN BRAIN IMAGING METHODS IN PSYCHIATRY

Chp.: Richard A. Margolin, M.D.

A Differentiation of Depressive Disorders with Positron Emission Tomography
Lewis R. Baxter, M.D., Michael E. Phelps, Ph.D., John C. Mazziotta, M.D., Barry H. Guze, M.D., Jeffrey M. Schwartz, M.D.

B X-Ray Computed Tomography in Psychiatry
Richard C. Shleton, M.D., Daniel R. Weinberger, M.D.

C Magnetic Resonance Imaging in Psychiatry
Richard A. Margolin, M.D., Marek Jarema, M.D., Mario Gomez, M.D., Richard C. Shelton, M.D., Robert M. Kessler, M.D.

D Single Photon Emission Tomography in Psychiatry
David G. Daniel, M.D., Doug Jones, Ph.D., Richard Coppola, Ph.D., Karen F. Berman, M.D., Craig N. Karson, M.D., Daniel R. Weinberger, M.D.

Discussant: Daniel R. Weinberger, M.D.

SYMPOSIUM 12

2:00 p.m.-5:00 p.m.

Room L-5, Lower Level, McCormick Place North

RECENT ADVANCES IN OBSESSIVE COMPULSIVE DISORDER

Chp.: Wayne K. Goodman, M.D.

A Coexistence and Heterogeneity in Obsessive Compulsive Disorder
Steven A. Rasmussen, M.D., Barbara Livingston, M.S.W.

(Continued on next page)

B Childhood Obsessive Compulsive Disorder

Judith H.L. Rapoport, M.D.

C Serotonin and Obsessive Compulsive Disorder

Wayne K. Goodman, M.D., Dennis S. Charney, M.D., Steven A. Rasmussen, M.D., Lawrence H. Price, M.D., Scott W. Woods, M.D., George R. Heninger, M.D.

D Cerebral Glucose Metabolism in Obsessive Compulsive Disorder

Lewis R. Baxter, M.D., Barry H. Guze, M.D., Michael E. Phelps, Ph.D., John C. Mazziotta, M.D., Jeffrey M. Schwartz, M.D., Carl E. Selin, M.S.

Discussant: Marie Asberg, M.D.

SYMPOSIUM 13

2:00 p.m.-5:00 p.m.

Room L-6, Lower Level, McCormick Place North

PSYCHIATRIC SPECIALTY SERVICES IN THE 1980'S

Chp.: Barbara Urquhart, R.N.

Co-Chp.: Allen J. Frances, M.D.

A Administration and Specialty Services

Barbara Urquhart, R.N.

B Clinical Aspects of Psychiatry Specialty Clinics

Howard M. Klar, M.D., Patricia M. Schultz, M.S.W.

C Training and Specialty Services

Stefan P. Stein, M.D.

D Specialty Clinics in Psychiatry: An Overview

Gerald L. Klerman, M.D.

E Psychiatric Specialty Clinics: Research Aspects

Michael R. Liebowitz, M.D.

Discussant: David J. Kupfer, M.D.

SYMPOSIUM 14

2:00 p.m.-5:00 p.m.

Room L-7, Lower Level, McCormick Place North

HYPNOSIS IN MEDICINE

Chp.: Thurman Mott, M.D.

A Hypnosis and Pain: Treatment Outcome Research

David Spiegel, M.D.

B Understanding the Role of Hypnosis in Medicine

Thurman Mott, M.D.

C Hypnosis in Patients with Eating Disorders

Helen M. Pettinati, Ph.D.

D Hypnosis in Smoking Control: Prediction of Outcome

Herbert Spiegel, M.D.

E Consultation-Liaison Psychiatry and Hypnosis

Harold Wain, Ph.D.

Discussant: Fred H. Frankel, M.D.

SYMPOSIUM 15

2:00 p.m.-5:00 p.m.

Room L-8, Lower Level, McCormick Place North

ORGANIC CORRELATES OF EXTRAPYRAMIDAL SYNDROMES

Chp.: William F. Hoffman, M.D.

Co-Chp.: John L. Waddington, Ph.D.

A CT Correlates of Involuntary Movements in Schizophrenia

David G.C. Owens, M.D., Eve C. Johnstone, M.D., Timothy J. Crow, M.B., N. Colter, B.Sc.

B Brain Morphology in Tardive Dyskinesia

Jeffrey A. Lieberman, M.D., John M. Kane, M.D., Joseph Zito, M.D., Youngjai Kim, Ph.D., Barry Korey, M.D.

C Organic Correlates of Drug-Induced Parkinsonism

William F. Hoffman, M.D., Sharon M. Labs, Ph.D., Erick Turner, B.S., Daniel E. Casey, M.D.

D Cognitive Impairment in Tardive Dyskinesia

Youngjai Kim, Ph.D., John M. Kane, M.D., Jose Alvir, D.P.H., Jeanne M. Orazio, B.S.

E Dyskinesia and Cognitive Function in Schizophrenia

John L. Waddington, Ph.D., Hanafy A. Youssef, M.D.

Discussant: Dilip V. Jeste, M.D.

SYMPOSIUM 16

2:00 p.m.-5:00 p.m.

Room L-9, Lower Level, McCormick Place North

DEPRESSIVE DISORDERS AND IMMUNITY

Chp.: Andrew H. Miller, M.D.

A Depression and Immunity: Role of Age and Severity

Steven J. Schleifer, M.D., Steven E. Keller, Ph.D., Marvin Stein, M.D.

(Continued on next page)

B Tricyclic Antidepressants and Natural Killer Cell Activity
 Andrew H. Miller, M.D., Gregory M. Asnis, M.D.,
 Herman M. Van Praag, M.D., Allen J. Norin, Ph.D.

C Lymphocyte Glucocorticoid Receptors in Depression
 Martin T. Lowy, Ph.D., Glenn J. Gormley, M.D., Anthony Reder, M.D., Herbert Y. Meltzer, M.D.

D Lymphocyte Beta-Adrenergic Responses in Depression
 James P. Halper, M.D., J. John Mann, M.D., Richard P. Brown, M.D., John A. Sweeney, Ph.D., James H. Kocsis, M.D.

E Immunodeficiency to Herpes Viruses Causes Depression
 Ferris N. Pitts, Jr., M.D., Robert E. Allen, M.D., Joseph A. Haraszti, M.D., Allen D. Allen, Ph.D.

Discussant: Steven E. Locke, M.D.

SYMPOSIUM 17

2:00 p.m.-5:00 p.m.

Room M-2, Mezzanine Level, McCormick Place North

CURRENT PSYCHOANALYTIC VIEWS ON CONFLICT AND LOSS

Joint Session with the American Psychoanalytic Association

Chp.: Richard C. Simons, M.D.

Co-Chp.: Edith G. Sabshin, M.D.

A Conflict and the Structural Model of the Mind
 Jacob A. Arlow, M.D.

B Conflict and Other Models of the Mind
 Edith G. Sabshin, M.D.

C Loss and Mourning: Liberation Process
 George H. Pollock, M.D.

D Loss as an Aspect of Psychic Trauma
 Richard C. Simons, M.D.

Discussant: Arnold Rothstein, M.D.

SYMPOSIUM 18

2:00 p.m.-5:00 p.m.

Room M-5, Mezzanine Level, McCormick Place North

THE OBSOLESCENCE OF NEUROLEPTICS: LOW DOSE STRATEGIES, ADJUNCTS AND ALTERNATIVES IN THE DRUG TREATMENT OF PSYCHOSIS

Chp.: Barry S. Fogel, M.D.

Co-Chp.: John J. Ratey, M.D.

A What Do We Do While Awaiting Better Treatments?
 Ross J. Baldessarini, M.D., Bruce M. Cohen, M.D., M.H. Teicher

B Lithium and Carbamazepine in Aggression
 Daniel J. Luchins, M.D.

C Alternative Pharmacologic Treatments of Psychosis
 Bruce M. Cohen, M.D., Joseph F. Lipinski, M.D.

D Beta-Blockers Versus Neuroleptics for Violence
 John J. Ratey, M.D., Paul Sorgi, M.D., Marial Daehler, B.A., Gillian O'Driscoll, B.A.

E Neuroleptic Alternatives in the Medically Ill
 Barry S. Fogel, M.D.

Discussants: Theodore Van Putten, M.D., Stuart C. Yudofsky, M.D.

SYMPOSIUM 19

2:00 p.m.-5:00 p.m.

Room M-6A, Mezzanine Level, McCormick Place North

DEPRESSION IN SCHIZOPHRENIA

Chp.: Lynn E. DeLisi, M.D.

Co-Chp.: Steven R. Hirsch, M.D.

A Incidence of Depressive Symptoms in Schizophrenia
 Steven R. Hirsch, M.D., T. Barnes, M.D., T. Jolly, M.D., Julian Leff, M.D.

B Risk Factors for Depression in Schizophrenia
 Alec Roy, M.B.

C Depression as a Prodromal Sign of Relapse of Psychosis
 William T. Carpenter, Jr., M.D., Royce Waltrip, M.D., Brian Kirkpatrick, M.D.

D Genetic Aspects of Depression in Schizophrenia
 Lynn E. DeLisi, M.D., M. Elizabeth Maxwell, M.S., Lynn R. Goldin, Ph.D.

E The Treatment of Depression in Schizophrenia
 Samuel G. Siris, M.D., Joan Kane, Ph.D., Kathleen Frechen, M.D., Ann P. Sellew, M.D., Bernadette Fasano-Dube, B.A.

F The Continuum of Psychosis
 Timothy J. Crow, M.B.

Discussants: Julian Leff, M.D., George Winokur, M.D.

SYMPOSIUM 20

2:00 p.m.-5:00 p.m.

Room M-6B, Mezzanine Level, McCormick Place North

(Continued on next page)

DRUG TREATMENT OF ANXIETY DISORDERS

Chp.: Jack M. Gorman, M.D.

- A Psychopharmacological Treatment of Social Phobia**
Michael R. Liebowitz, M.D., Jack M. Gorman, M.D., Abby J. Fyer, M.D., Raphael Campeas, M.D., Diana Sandberg, M.D., Andrew Levin, M.D., Eric Hollander, M.D., Laszlo A. Papp, M.D.
- B Pharmacotherapy of Childhood Separation Anxiety**
Rachel Gittelman-Klein, Ph.D.
- C Withdrawal from Antianxiety Drugs**
Abby J. Fyer, M.D., Michael R. Liebowitz, M.D., Jack M. Gorman, M.D., Raphael Campeas, M.D., Sharon O. Davies, R.N., Donald F. Klein, M.D.
- D Drug Treatment of Panic Disorder and Agoraphobia**
James C. Ballenger, M.D.
- E Drug Treatment of Generalized Anxiety**
Rudolf Hoehn-Saric, M.D., Daniel R. McLeod, Ph.D.
- F Drug Treatment of Obsessive Compulsive Disorder**
Joseph Zohar, M.D., Thomas R. Insel, M.D., Ina Alterman, M.S.W., Edward A. Mueller, M.D., Dennis L. Murphy, M.D.

SYMPOSIUM 21

2:00 p.m.-5:00 p.m.

Room 1, Lobby Level, McCormick Place East

DEPRESSION IN THE MEDICALLY ILL

Chp.: Gary M. Rodin, M.D.

- A An Overview of Depression in the Medically Ill**
Gary M. Rodin, M.D.
- B Diagnosing Depression in the Hospitalized Medically Ill Patient**
Stephanie V. Cavanaugh, M.D.
- C Depression, Pain, and Somatization**
Wayne J. Katon, M.D.
- D The Diagnosis of Depression in Dialysis Patients**
John L. Craven, M.D.
- E New Findings on Poststroke Depression**
Robert G. Robinson, M.D.
- F Psychodynamic Interventions with the Medically Ill**
Samuel W. Perry, M.D., Milton Viederman, M.D.

SYMPOSIUM 22

2:00 p.m.-5:00 p.m.

Room 2, Lobby Level, McCormick Place East

PSYCHODYNAMICS AND OUTCOME IN PERSONALITY DISORDER

Chp.: J. Christopher Perry, M.D.

Co-Chp.: Mark E. O'Connell, Ph.D.

- A Passive-Aggressive Personality Disorder**
Robert E. Drake, M.D., David A. Adler, M.D.
- B Dynamic Conflicts and Course of Axis II Disorders**
J. Christopher Perry, M.D., Mark E. O'Connell, Ph.D.
- C Defense Mechanisms and Interpersonal Relatedness**
Mark E. O'Connell, Ph.D., J. Christopher Perry, M.D.
- D Borderline Personality Disorder: Natural History by Gender**
Thomas H. McGlashan, M.D., Karen K. Bardenstein, Ph.D.

SYMPOSIUM 23

2:00 p.m.-5:00 p.m.

Room 3, Lobby Level, McCormick Place East

REDESIGNING SYSTEMS FOR THE CHRONICALLY MENTALLY ILL

Chp.: Miles F. Shore, M.D.

- A Redesigning Systems for the Chronically Mentally Ill: Organizational Issues**
Martin D. Cohen, M.S.W.
- B The Needs of the Homeless Mentally Ill**
Linda H. Aiken, Ph.D.
- C Redesigning Systems for the Chronically Mentally Ill: Housing Issues**
Stephen Somers, Ph.D.
- D The Role of the Private Psychiatrist**
Richard Surles, Ph.D.
- E Redesigning Systems for the Chronically Mentally Ill: Leadership Issues**
Miles F. Shore, M.D.

SYMPOSIUM 24

2:00 p.m.-5:00 p.m.

Room 4, Lobby Level, McCormick Place East

EXPORTATION OF MODEL PROGRAMS: ISSUES TO CONSIDER

Chp.: Jose M. Santiago, M.D.

Co-Chp.: Leonard I. Stein, M.D.

- A Program Change: Sources of Resistance**
Jon E. Gudeman, M.D.

(Continued on next page)

- B Transplanting Model Programs: Examples and Caveats**
Stephen M. Goldfinger, M.D.
- C Importing Model Programs: Consider the System**
Jose M. Santiago, M.D., Michael R. Berren, Ph.D.
- D Factors Influencing Exportation of Model Programs**
Leonard I. Stein, M.D.
- E Unified Services and the CMI: Replication Issues**
Bert Pepper, M.D.

Discussant: Leona L. Bachrach, Ph.D.

SYMPOSIUM 25

2:00 p.m.-5:00 p.m.

Room 5, Lobby Level, McCormick Place East

PSYCHIATRIC ASPECTS OF NEUROLOGICAL DISEASE

Chp.: Marshal F. Folstein, M.D.

- A Studies of Poststroke Depression**
John R. Lipsey, M.D.
- B CT Changes in Reversible and Irreversible Dementia**
Godfrey D. Pearlson, M.D.
- C Psychiatric Aspects of Alzheimer's Disease**
Larry E. Tune, M.D.
- D Psychiatric Aspects of Multiple Sclerosis**
Peter V. Rabins, M.D.

SYMPOSIUM 26

2:00 p.m.-5:00 p.m.

Room 6, Lobby Level, McCormick Place East

LATE-LIFE DEPRESSION IN HEALTH AND MEDICAL ILLNESS

Chp.: Barnett S. Meyers, M.D.
Co-Chp.: Peter V. Rabins, M.D.

- A A Comparison of Young and Old Depressives**
Peter V. Rabins, M.D., Karen Harvis, R.N.
- B Secondary Depression in the Medically Ill Elderly**
Soo Borson, M.D., Terence Gayle, M.D., Gwen McDonald, R.N., Murray A. Raskind, M.D., Richard C. Veith, M.D.
- C Disability and Depression in the Elderly**
Barry J. Gurland, M.D.

- D Neuropsychology of Late-Life Depression**
Deborah A. King, Ph.D., Eric D. Caine, M.D., Yeates Conwell, M.D.
- E The DST in Medically Well Elderly Depressives**
Barnett S. Meyers, M.D., Walter Strauser, M.D., Robert Greenberg, M.D., George Alexopoulos, M.D.

Discussant: Gene D. Cohen, M.D.

SYMPOSIUM 27

2:00 p.m.-5:00 p.m.

Room 7, Lobby Level, McCormick Place East

PREDICTION OF VIOLENCE: MISSION IMPOSSIBLE?

Chp.: David A. Brizer, M.D.
Co-Chp.: Martha L. Crowner, M.D.

- A Neurologic Regulation of Human Aggression**
David M. Bear, M.D.
- B Prediction of Violence**
Antonio J. Convit, M.D., Jan Volavka, M.D., Judith Jaeger, Ph.D., Shang P. Lin, Ph.D., David A. Brizer, M.D.
- C Neuroleptic Blood Levels and Inpatient Violence**
Jerome A. Yesavage, M.D.
- D Predictors of Criminal Violence**
Sarnoff A. Mednick, Ph.D.
- E Prediction of Violence and Epidemiologic Studies**
Kenneth J. Tardiff, M.D.

Discussants: Saleem Shah, Ph.D., Jan Volavka, M.D.

SYMPOSIUM 28

2:00 p.m.-5:00 p.m.

Room 8, Lobby Level, McCormick Place East

DIAGNOSIS AND TREATMENT OF COCAINE ABUSE

Chp.: Thomas R. Kosten, M.D.
Co-Chp.: Bruce J. Rounsaville, M.D.

- A Psychometric Testing of Cocaine Freebasers**
Robert J. Craig, Ph.D.
- B Freebasing Cocaine Effects on Cognitive Function**
Samuel S. Cardone, Ph.D.
- C New Treatment for Cocaine Abuse**
Frank H. Gawin, M.D., Herbert D. Kleber, M.D.
- D Cocaine Abuse Among Addicts: Diagnosis and Treatment**
Bruce J. Rounsaville, M.D., Thomas R. Kosten, M.D., Herbert D. Kleber, M.D., Frank H. Gawin, M.D.

(Continued on next page)

E Two-and-One-Half-Year Follow-Up of Cocaine Abuse in Opioid Users
 Thomas R. Kosten, M.D., Bruce J. Rounsaville, M.D.,
 Herbert D. Kleber, M.D., Frank H. Gawin, M.D.

Discussants: Herbert D. Kleber, M.D., Roger E. Meyer, M.D.

SYMPOSIUM 29

2:00 p.m.-5:00 p.m.

Room 9, Lobby Level, McCormick Place East

DEPRESSION AND FAMILIES: RECENT ADVANCES

Chp.: Gabor I. Keitner, M.D.

Co-Chp.: Ivan W. Miller, Ph.D.

A Family Functioning and the Duration of Depression
 Gabor I. Keitner, M.D., Ivan W. Miller, Ph.D., Nathan B. Epstein, M.D., Duane S. Bishop, M.D.

B Psychopathology in Offspring of Depressed Parents
 Kathleen R. Merikangas, Ph.D., Myrna M. Weissman, Ph.D., Brigitte A. Prusoff, Ph.D.

C Preventive Intervention Implications of Recent Studies
 William R. Beardslee, M.D.

D Inpatient Family Intervention for Affective Disorders
 Ira D. Glick, M.D., James H. Spencer, M.D., Gretchen L. Haas, Ph.D., John F. Clarkin, Ph.D., Alfred B. Lewis, M.D.

E Marital Therapy as a Treatment for Depression
 Neil S. Jacobson, Ph.D.

Discussant: Myrna M. Weissman, Ph.D.

SYMPOSIUM 30

2:00 p.m.-5:00 p.m.

Room 10, Lobby Level, McCormick Place East

PSYCHIATRIC EDUCATION FOR MEDICAL PRACTICE
 Joint Session with The Association for Academic Psychiatry

Chp.: Steven A. Cohen-Cole, M.D.

Co-Chp.: Troy L. Thompson II, M.D.

A Education in a Changing Economic Environment
 Kenneth J. Tardiff, M.D.

B Communication Skills Training
 David W. Preven, M.D.

C Creative Media to Teach Psychiatry
 Donald C. Fidler, M.D.

D Innovations in Integrated Curricula
 Don R. Lipsitt, M.D.

E Mental Health Training in Primary Care Residencies
 James J. Strain, M.D.

F Quantitative Evaluation of Student Performance
 Bryce Templeton, M.D.

SYMPOSIUM 31

2:00 p.m.-5:00 p.m.

Room 11, Lobby Level, McCormick Place East

RESEARCH AT THE INTERFACE OF PSYCHIATRY AND MEDICINE

Chp.: David R. Rubinow, M.D.

Co-Chp.: Russell T. Joffe, M.D.

A Neuropsychiatric Toxicity of Interleukin-2/Lak
 Kirk D. Denicoff, M.D., David R. Rubinow, M.D., Moshe Pappa, M.D., Donald Rosenstein, Colleen Simpson, R.N., Steven Rosenberg, M.D.

B Biological Correlates of Steroid-Induced Behavior
 Owen M. Wolkowitz, M.D., David R. Rubinow, M.D., Wade H. Berrettini, M.D., Alan F. Breier, M.D., Allen R. Doran, M.D., David Pickar, M.D.

C Mood Effects of Alternate Day Steroid in Systemic Lupus Erythematosus
 Russell T. Joffe, M.D., Stanley R. Pillemer, M.D., David R. Rubinow, M.D., George C. Tsokos, M.D., James E. Balow, M.D., Kirk D. Denicoff, M.D.

D T4, T3 and Hypothyroidism: Cognitive and Mood Effects
 Kirk D. Denicoff, M.D., Russell T. Joffe, M.D., David R. Rubinow, M.D.

E Bipolar Affective Disorder and Multiple Sclerosis
 G.P. Lippert, M.D., Russell T. Joffe, M.D., T.A. Gray, M.D., G. Sawa, M.D.

F Hormonal Studies of Premenstrual Syndrome
 David R. Rubinow, M.D., George Merriam, M.D., M. Christine Hoban, M.S.W., Gay N. Grover, R.N., Robert M. Post, M.D.

Discussant: Ned Cassem, M.D.

VIDEOTAPE SESSION 5

2:00 p.m.-5:00 p.m.

Lenox Lohr Theatre, Mall Level, McCormick Place East

DEVASTATING ILLNESSES

(Continued on next page)

Chp.: Marcia K. Goin, M.D.

2:00 p.m.-3:00 p.m.

V5 Portrait of Hope
(26 minutes, color)

Producer: E. Kingsley, J. Smith, J. Fiterman
Director: Sean Malloy
Distributor: Pyramid Films and Video
Box 1048
Santa Monica, CA 90406

Ellen Kingsley, a thirty-three year old television newswoman, documents her own experience with breast cancer from diagnosis, mastectomy, breast reconstruction, and chemotherapy to recovery. This documentary provides the latest medical information on breast cancer, and together with the discussion, will deal with emotional issues such as depression and marital stress.

Target Audience: All clinicians and spouses will find this a powerful documentary useful to help prepare oneself to deal clinically or personally with a mutilating loss and with the fear of death. Excellent for educational purposes as well as for support groups.

Discussants: Ellen Kingsley, Robert M.A. Hirschfeld, M.D., Marcia K. Goin, M.D.

3:00 p.m.-4:00 p.m.

V6 Looking Up
(27 minutes, color)

Directors: Dee Packard and Andrea Carlisle
Producer: Dee Packard
Distributor: Dee Packard
4726 N.E. Everett
Portland, OR 97213

This videotape shows a day in the life of a twenty-eight year old quadriplegic, including his hardships as well as the joys and challenges of being in a relationship with a nonhandicapped woman. This is a very moving documentary which raises many relevant issues about the psychological experiences of a quadriplegic person, as well as the response of professionals and the general population to individuals with such problems.

Target Audience: Clinicians, consultation-liaison psychiatrists, educators (at medical school and residency levels). Useful to promote discussion in interdisciplinary hospital staff meetings.

Discussant: Michel Rene Louvain, M.D.

4:00 p.m.-5:00 p.m.

V7 No Sad Songs
(30 minutes, color)

Producer: Nick Sheehan
Distributor: Filmmaker's Library
133 East 58th Street
New York, NY 10022

An expanded version of this poignant production on AIDS was shown in theaters across Canada. It is unique in its focus on the emotional and psychological effects on victims, friends, and families.

Target Audience: This tape will be of considerable interest to clinicians and their families, as well as to educators addressing the psychological issues which surface in the treatment of AIDS victims.

Discussant: Stuart E. Nichols, M.D.

***WORKSHOP ON PRIVATE PRACTICE ISSUES**

2:00 p.m.-3:15 p.m.
Room L-1, Lower Level, McCormick Place North

(See inside back cover for details)

3:30 p.m. Session

***WORKSHOP ON PRIVATE PRACTICE ISSUES**

3:30 p.m.-5:00 p.m.
Room L-1, Lower Level, McCormick Place North

(See inside back cover for details)

*Offers Category II

CONVOCATION OF FELLOWS

8:00 p.m.

International Ballroom, Second Floor, Chicago Hilton

*CONVOCATION OF ELIGIBLE FELLOWS

All Fellows, members, and registered guests are invited.

Presiding: Robert O. Pasnau, M.D., President

Grand Marshals: David R. Hawkins, M.D., Lester H. Rudy, M.D.

Marshals: David A. Rothstein, M.D., Eric A. Plaut, M.D.

INVOCATION

The Reverend Edwin G. Wappler, Ph.D.
Grace Episcopal Church
Oak Park, Illinois

INTRODUCTION OF LIFE FELLOWS

George H. Pollock, M.D., President-Elect

INDUCTION OF FELLOWS

George H. Pollock, M.D.

INTRODUCTION OF DISTINGUISHED FELLOWS, FIFTYYEAR LIFE FELLOWS, LIFE MEMBERS, AND CORRESPONDING FELLOWS

Robert O. Pasnau, M.D.

CONVOCATION LECTURE

Presented by James H. Sammons, M.D.

INTRODUCTION OF AWARD BOARD CHAIRPERSONS

Robert O. Pasnau, M.D.

PRESENTATION OF AWARDS

Robert O. Pasnau, M.D.

Special Presidential Commendations

Distinguished Service Award

Administrative Psychiatry Award

APA/Pennwalt Resident Research Award

Marie H. Eldredge Award

Foundations' Fund Prize for Research in Psychiatry

Samuel G. Hibbs Award

Agnes Purcell McGavin Award

Robert T. Morse Writers Award

Oskar Pfister Award

PIA Foundation Hospital Psychiatric Research Award

Robert L. Robinson Award

Arnold L. van Ameringen Award in Psychiatric

Rehabilitation

Seymour D. Vestermark Award

Jack Weinberg Memorial Award for Geriatric Psychiatry

*An Eligible Fellow is one who attained such status prior to 1987.

*LECTURE 9

8:00 p.m.

International Ballroom, Second Floor, Chicago Hilton

WILLIAM C. MENNINGER MEMORIAL CONVOCATION LECTURE

James H. Sammons, M.D.

Where Has Adolescence Gone?

James H. Sammons, M.D., executive vice-president of the American Medical Association since 1974, is recognized as a primary spokesperson and policy maker in the American health care field. For more than a decade, Dr. Sammons has been a key participant in high-level discussions about health care policy and has maintained working relationships with several Secretaries of Health, Education, and Welfare and of Health and Human Services, with leaders of Congress, and with four presidents. Dr. Sammons has overseen a reorganization of AMA designed to enhance its ability to serve the public and the medical profession and has strengthened the association by seeking membership support, instituting efficient staffing and managerial procedures, and exerting tight fiscal control over spending. Before taking his present position, Dr. Sammons enjoyed a thriving private practice in family medicine in Baytown, Texas, and was clinical assistant professor at Baylor University College of Medicine in Houston. Currently he is visiting associate professor of family medicine at Baylor. A 1951 graduate of the St. Louis University School of Medicine, Dr. Sammons is a member of several policy making panels, including the National Leadership Commission on Health Care and the General Motors Medical Committee for Automotive Safety. He has been an elected official of several medical associations, among them the Texas Medical Association, the Harris County Medical Society, and the Southern Medical Association and was chairman of the Board of Trustees of AMA in 1973-1974 and vice-chairman in 1972-1973.

*Offers Category II

INDUSTRY SPONSORED
BREAKFAST SYMPOSIA 8, 32, 62, Monday, May 11–Wednesday, May 13, 7:00 a.m.–8:30 a.m.
International Ballroom North, Second Floor
Chicago Hilton

 <p style="font-size: 1.2em; font-weight: bold; margin: 0;">PSYCHOTROPIC THERAPY</p> <p style="margin: 0;">Important Issues in Treating Anxiety and Depression</p>	<p style="text-align: center; font-size: 0.8em;">Join us for a series of breakfast symposia to be presented at the 140th Annual Meeting of the American Psychiatric Association</p> <table style="width: 100%; border: none;"> <tr> <td style="width: 50%;">Monday, May 11, 1987</td> <td style="width: 50%;">Chicago Hilton & Towers</td> </tr> <tr> <td>Tuesday, May 12, 1987</td> <td>International Ballroom</td> </tr> <tr> <td>Wednesday, May 13, 1987</td> <td>Chicago, Illinois</td> </tr> </table> <p style="margin-top: 10px;">Registration and Breakfast: 6:45 am - 7:10 am Scientific Program: 7:10 am - 8:30 am</p>	Monday, May 11, 1987	Chicago Hilton & Towers	Tuesday, May 12, 1987	International Ballroom	Wednesday, May 13, 1987	Chicago, Illinois
Monday, May 11, 1987	Chicago Hilton & Towers						
Tuesday, May 12, 1987	International Ballroom						
Wednesday, May 13, 1987	Chicago, Illinois						
<p style="text-align: center; font-weight: bold;">Monday, May 11</p> <p style="text-align: center; font-weight: bold;">ANXIOLYTIC THERAPY: THE ISSUE OF TREATMENT LENGTH</p> <p><i>Moderator: John P. Feighner, MD</i> University of California, San Diego</p> <p>Historical Perspective on the Appropriate Length of Therapy <i>John P. Feighner, MD</i></p> <p>The Potential Value of Long-Term Therapy <i>Karl Rickels, MD</i> University of Pennsylvania School of Medicine</p> <p>Long-Term Therapy: The Issue of Drug Withdrawal <i>Malcolm Lader, PhD, MD</i> Institute of Psychiatry, University of London</p>	<p style="text-align: center; font-weight: bold;">Tuesday, May 12</p> <p style="text-align: center; font-weight: bold;">PSYCHOTROPIC THERAPY: THE ISSUE OF DRUG-INDUCED IMPAIRMENT</p> <p><i>Moderator: Mark J. Mills, JD, MD</i> University of California, Los Angeles</p> <p>The Potential Impact of Drug-Induced Impairment: Recent Epidemiologic Evidence <i>Gerry Oster, PhD</i> Policy Analysis Inc., Brookline, Massachusetts</p> <p>Drug-Induced Impairment: Recent Clinical Findings <i>Alison M. Smiley, PhD</i> Human Factors North, Inc., Toronto, Ontario, Canada</p> <p>Drug-Induced Impairment: Potential Legal Implications <i>Mark J. Mills, JD, MD</i></p>	<p style="text-align: center; font-weight: bold;">Wednesday, May 13</p> <p style="text-align: center; font-weight: bold;">SUICIDE: RECOGNITION AND PREVENTION</p> <p><i>Moderator: J. John Mann, MD</i> Cornell University Medical College New York</p> <p>Epidemiology of Suicide <i>Gerald L. Klerman, MD</i> Cornell University Medical College, New York</p> <p>Predictors of Suicide <i>J. John Mann, MD</i></p> <p>The Physician's Role in Suicide Prevention <i>Jonathan M. Himmelhoch, MD</i> University of Pittsburgh School of Medicine</p>					
<p style="font-size: 0.8em;">The American Psychiatric Association designates this continuing medical education activity for 1 credit hour per session in Category 1 of the Physician's Recognition Award of the American Medical Association and for the CME requirement of the APA.</p> <p style="font-size: 0.8em;">Supported by an educational grant from Mead Johnson PHARMACEUTICAL DIVISION</p>							

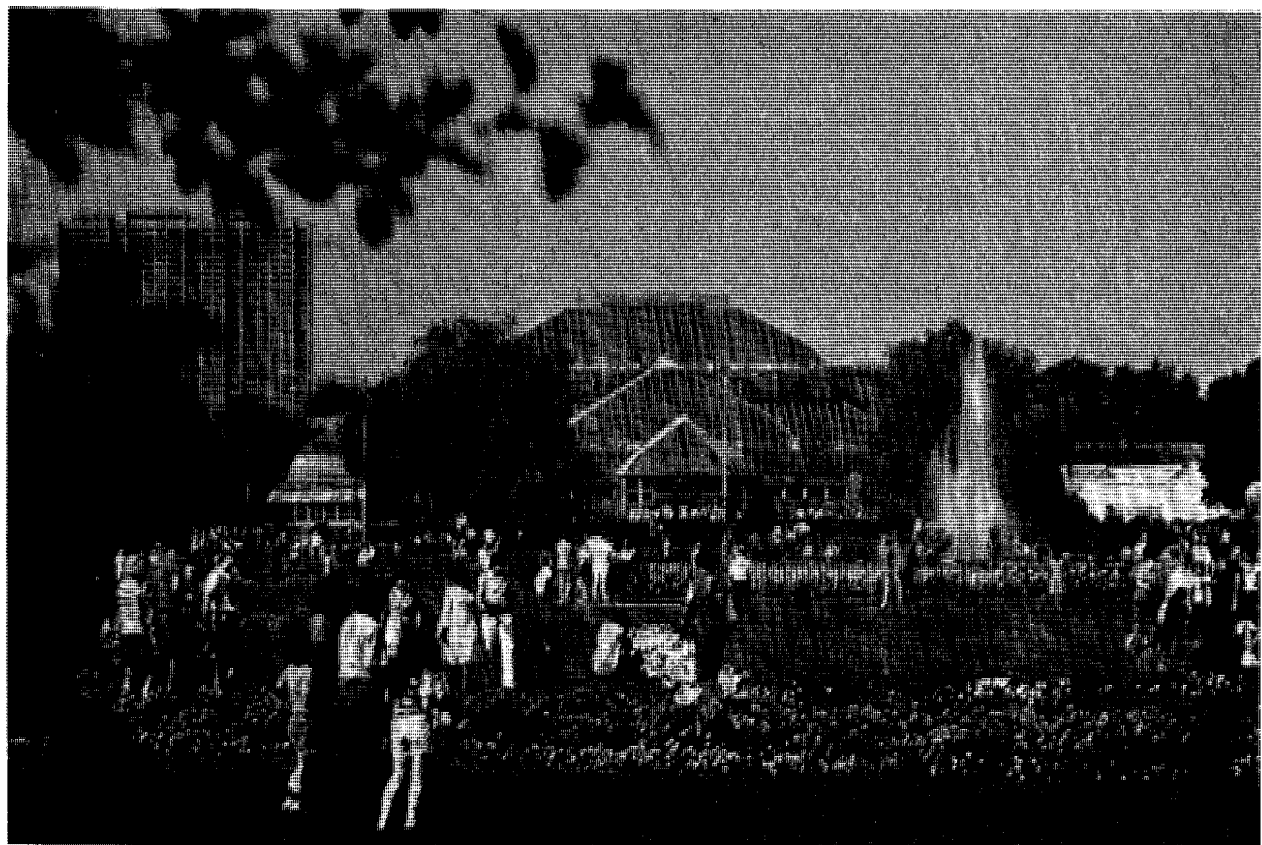

AMERICAN PSYCHIATRIC ASSOCIATION

7:00 a.m. Session

INDUSTRY SPONSORED SYMPOSIUM 32

7:00 a.m.-8:30 a.m.
(See page 71 for details)

8:00 a.m. Sessions

COURSES 37-45

Course descriptions are available in the course brochure included with your registration packet.

COURSE 37
8:00 a.m.-12 noon
Crystal Room, Third Floor, Palmer House

Treatment of the Panic Disorders

Director: James C. Ballenger, M.D.
Faculty: Robert L. DuPont, M.D., Robert B. Lydiard, M.D.

COURSE 38
8:00 a.m.-12 noon
P.D.R. 5, Third Floor, Palmer House

Epidemiologic Studies of Dementia

Director: F.M. Baker, M.D.
Faculty: Gerda Fillenbaum, Ph.D., Bruce S. Schoenberg, M.D.

COURSE 39
8:00 a.m.-12 noon
P.D.R. 8, Third Floor, Palmer House

Conceptual Tools for Clinical Supervision

Director: Paul Rodenhauer, M.D.
Faculty: Albert F. Painter, Psy.D., John R. Rudisill, Ph.D.

COURSE 40
8:00 a.m.-12 noon
P.D.R. 9, Third Floor, Palmer House

The Private Psychiatric Practice: Getting Started

Director: Roger B. Granet, M.D.
Faculty: Michael A. Giuliano, M.D., Clifford A. Taylor, M.D.

COURSE 41
8:00 a.m.-12 noon
P.D.R. 18, Fifth Floor, Palmer House

The Psychology of Men and Women for the 1990's

Director: Leah J. Dickstein, M.D.
Faculty: Michael F. Myers, M.D., Alexandra Symonds, M.D.

COURSE 42
8:00 a.m.-12 noon
Adams Room, Sixth Floor, Palmer House

Office Management of Drug and Alcohol Abuse

Director: Richard J. Frances, M.D.
Faculty: Edward J. Khantzian, M.D., Sheldon I. Miller, M.D., Charles P. O'Brien, M.D., John S. Tamerin, M.D.

COURSE 43
8:00 a.m.-12 noon
Parlor A, Sixth Floor, Palmer House

Working Mothers and Daughters: Family and Development

Director: Malkah T. Notman, M.D.
Faculty: Kathleen M. Mogul, M.D., Lora Heims Tessman, Ph.D., Joan J. Zilbach, M.D.

COURSE 44
8:00 a.m.-12 noon
Parlor F, Sixth Floor, Palmer House

Psychodynamically Oriented Supportive Psychotherapy

Director: Lawrence H. Rockland, M.D.
Faculty: Ann H. Appelbaum, M.D., Jesse Schomer, M.D., David S. Werman, M.D.

COURSE 45
8:00 a.m.-12 noon
Parlor H, Sixth Floor, Palmer House

Assessment and Treatment of Head Trauma

Director: Stuart C. Yudofsky, M.D.
Faculty: Michael Franzen, Ph.D., Robert E. Hales, M.D., Mark Lovell, Ph.D., Jonathan M. Silver, M.D.

TUESDAY

9:00 a.m. Sessions

AMERICAN
PSYCHIATRIC
ASSOCIATION

Annual Review

— Vol. 6

PART II OF THE ANNUAL REVIEW

9:00 a.m.—12 noon

McMahon Room 2, Upper Level, McCormick Place East

NEUROSCIENCE TECHNIQUES IN CLINICAL PSYCHIATRY

Co-Chps.: John M. Morihisa, M.D., Solomon H. Snyder, M.D.

- 7 **Psychopharmacology in Clinical Psychiatry**
John M. Davis, M.D., David B. Bresnahan, M.D.
- 8 **Psychoendocrinology in Clinical Psychiatry**
Bonnie M. Davis, M.D., Carol B. Allen, M.D., Kenneth L. Davis, M.D.
- 9 **Psychoimmunology in Clinical Psychiatry**
Marvin Stein, M.D., Steven J. Schleifer, M.D., Steven E. Keller, Ph.D.
- 10 **The Neurobiology of Sleep: Basic Concepts and Clinical Implications**
J. Christian Gillin, M.D., Priyattam J. Shiromani, Ph.D., Mark H. Rapaport, M.D.
- 11 **X-Ray Computed Tomography and Magnetic Resonance Imaging in Psychiatry**
Nancy C. Andreasen, M.D., George E. Jaskiw, M.D., Daniel R. Weinberger, M.D.
- 12 **Functional Brain Imaging Techniques**
John M. Morihisa, M.D.

CLINICAL CASE CONFERENCE 2

9:00 a.m.—10:30 a.m.

Lenox Lohr Theatre, Mall Level, McCormick Place East

Presenter: A. John Rush, M.D., on Cognitive Therapy

Clinical Case Conferences will allow APA members to attend a grand rounds-type format, whereby either a videotape is reviewed or a patient is interviewed before the audience. There will be one more Clinical Case Conference

on Wednesday at 9:00 a.m. **THESE SESSIONS ARE OPEN TO APA MEMBERS ONLY.**

*CLINICAL CONSULTATION WITH

9:00 a.m.—10:30 a.m.

Room 4G, Fourth Floor, Chicago Hilton

- 3 **Marcia K. Goin, M.D., on Psychotherapy Issues for the Pregnant Therapist**

This format offers an informal setting for members to present their own clinical dilemmas to an expert. There will be no formal presentation. Psychiatrists are encouraged to bring their problem cases for an informal discussion. This is the only format at the meeting where there will be an expert to respond to specific clinical cases. These sessions are limited to 30 participants on a first-come, first-served basis. If there is space available in the room, you may attend.

CONTINUOUS CASE CONFERENCE: PART I

9:00 a.m.—12 noon

Williford A, Third Floor, Chicago Hilton

Co-Presenters: Michael F. Basch, M.D., and Charles M. Jaffe, M.D., on **Contributions of Self-Psychology to the Treatment of Patients with Severe Character Pathology**

Each session will review, in detail, the progress of a single case of psychotherapy. The format of the program will include the presentation of clinical material and discussion by the presenters, both from a clinical perspective and within a theoretical context. Discussion between the audience and presenters will be an important part of this experience.

This case conference will be continued on Wednesday at 9:00 a.m. Members are requested to attend both sessions in their entirety. **THESE SESSIONS ARE OPEN TO APA MEMBERS ONLY.**

*DIALOGUE WITH PATIENTS

Sponsored by the APA Joint Commission on Public Affairs

9:00 a.m.—10:30 a.m.

Room L-6, Lower Level, McCormick Place North

What It's Like to Be Stigmatized

Chp.: Paul J. Fink, M.D.

Moderator: Marilyn Weiss

Patients, family members, psychiatrists describe the pain of stigma.

*DISCUSSION GROUPS 7-8

These are limited to 30 participants on a first-come, first-served basis. If there is space available in the room, you may

*Offers Category II

(Continued on next page)

attend. All Discussion Groups will be held in the Chicago Hilton, Fourth Floor.

9:00 a.m.-10:30 a.m.

- 7 **John C. Nemiah, M.D. (For Residents Only)**
Room 4F
- 8 **Henry H. Work, M.D.,** on Pediatric Liaison and Behavioral Pediatrics
Room 4I

FILM SESSION 5

9:00 a.m.-12 noon

David Mayer Theatre Mall Level, McCormick Place East

GROWING UP: THE FIRST 28 YEARS

Chp.: Barry M. Morenz, M.D.

F6 **28 Up**
(120 minutes) 1985

Director/Producer: Michael Apted
Distributor: First Run Features
153 Waverly Place
New York, NY 10014

Good longitudinal life studies are uncommon, and good filmed ones are rare. "28 Up" is a splendid documentary about a group of British youngsters tracked at 7 year intervals for 28 years by a British film crew. Michael Apted, who also directed the Hollywood film, "Coal Miner's Daughter," interviewed the individuals in this group at ages 7, 14, 21, and 28. He draws on people from both sexes and a variety of socioeconomic backgrounds. This is a rare and moving portrait of lives unfolding in exciting, surprising, and sometimes tragic ways.

Dr. John C. Racy, Director of Education at the University of Arizona, speaks eloquently on the subject of development. Dr. Racy and Dr. Morenz co-teach an introductory course in psychiatry for medical students that deals primarily with the subject of development. This film is sure to stimulate a spirited discussion that Dr. Racy is ideally suited to lead.

Discussant: John C. Racy, M.D.

LECTURES 10-11

LECTURE 10

9:00 a.m.-10:30 a.m.

Room M-3, Mezzanine Level, McCormick Place North
Nancy C. Andreasen, M.D.

Through a Skull Darkly: Seeing the Brain

Chp.: Frederick K. Goodwin, M.D.

Co-Chp.: David Spiegel, M.D.

Nancy C. Andreasen, M.D., a specialist in brain imaging, describes the centuries-old efforts of both artists and scientists to depict the brain. In the last decade, these important but preliminary attempts to comprehend the brain's complexities have given way to a range of revolutionary brain imaging techniques. Dr. Andreasen reports that these techniques allow us to observe the formation of cognitive functions and the transmission of chemical messages between nerve cells and even pinpoint areas of excessive or deficient activity present in mental illness. Since 1981 Dr. Andreasen has been professor of psychiatry at the University of Iowa, where she earned her M.D. in 1970. Prior to her medical training, she received a doctorate degree in English and joined the faculty of the University of Iowa in 1963 as an assistant professor of English. In 1973, she returned to the University of Iowa as an assistant professor of psychiatry. Dr. Andreasen draws on her literary training in her roles as associate editor and book forum editor of the *American Journal of Psychiatry*, associate editor of *Schizophrenia Bulletin*, and editorial board member of several psychiatric journals. She is the author of several books on psychiatry for laymen, including *Understanding Mental Illness: A Layman's Guide* (1974) and *The Broken Brain: The Biological Revolution in Psychiatry* (1984). She is also editor of the schizophrenia section of the *American Psychiatric Association Annual Review: Volume 3*. Winner of the Menninger Award for Psychiatric Research, Dr. Andreasen's current research projects include studies of magnetic resonance imaging in the major psychoses, and of clinical heterogeneity of schizophrenia in monozygotic and dizygotic twins. She is one of the investigators conducting the NIMH Collaborative Study of Depression and immediate past-president of the Psychiatric Research Society.

Distinguished Psychiatrist Lecture Series

*LECTURE 11

9:00 a.m.-10:30 a.m.

McMahon Room 1, Upper Level, McCormick Place East

Costas N. Stefanis, M.D.

Tomorrow's Psychiatrist: An International Perspective

Chp.: Melvin Sabshin, M.D.

Co-Chp.: Jorge A. Costa e Silva, M.D.

The model for community-based health services developed by Costas N. Stefanis, M.D., consisting of a network of community mental health centers and rehabilitation services, served as the blueprint for Greece's current mental health service system. Dr. Stefanis is professor and chairman of the Department of Psychiatry at Athens University Medical School and director of the University's psychiatric clinic. He

*Offers Category II

(Continued on next page)

also chairs the Executive Board of the Eginition University Hospital in Athens. After completing his residency training in neurology and psychiatry at Eginition Hospital, Dr. Stefani spent six years first at Canada's McGill University as a Research Fellow and then came to the United States to conduct research at the National Institute of Mental Health and St. Elizabeths Hospital in Washington, DC. In 1983 he was elected president of the World Psychiatric Association, and is serving a six-year term. He has published more than 200 articles in international journals, and has edited five international books. His interests include psychopathology, epidemiology, psychopharmacology, and biological psychiatry.

International Scholars Lecture Series

This lecture is in the High-Tech Room.

NEW RESEARCH 3-4

9:00 a.m.-10:30 a.m.

- 3 Oral/Slide Session: New Research on Organic Mental Disorders
Room L-3, Lower Level, McCormick Place North
- 4 Oral/Slide Session: New Research on Schizophrenia
Room L-2, Lower Level, McCormick Place North

VIDEO PROGRAM

9:00 a.m.-1:00 p.m.

*VIDEOTAPE SESSION 6

9:00 a.m.-10:15 a.m.

P.D.R. 1, Third Floor, Chicago Hilton

FAMOUS PSYCHIATRISTS ON VIDEOTAPE: 1

Chp.: Rita Newman, M.D.

V8 Freud's Last Witness
(36 minutes, color)

Producer: Marilyn J. MacKay
Distributor: MJM Productions, Inc.
90 Webber Place
Grosse Pointe, MI 48236

"Freud's Last Witness" is an empathic interview with Dr. Richard Sterba, the last remaining member of Freud's inner circle. This is a video collage of current reminiscences, photos and footage from Freud's days both in Vienna and London. The tape is interspersed with narration and commentary and gives an illuminating view of the earlier days of psychiatry and psychoanalysis.

Discussant: Robert Michels, M.D.

*Offers Category II

*VIDEO PRODUCTION CLINIC B

10:30 a.m.-12 noon

P.D.R. 1, Third Floor, Chicago Hilton

From Live Patients to Polished Video Production

Presenter: Michel Rene Louvain, M.D.

The Video Production Clinics are a regular event at the Annual Meeting. The clinic allows both experienced video producers and novices to discuss their work, receive consultation from an expert, and have a segment of their work receive a critique. Dr. Louvain, producer of a number of documentaries on various aspects of psychosomatic illness, will also be prepared to discuss aspects of incorporating "live patient material" into productions which will be used for teaching.

VIDEOTAPE SESSION 7

12 noon-1:00 p.m.

P.D.R. 1, Third Floor, Chicago Hilton

ALCOHOLISM

Chp.: Jules H. Masserman, M.D.

V9 Experimental Neurosis and Alcoholism
(25 minutes, color)

Producer: Jules H. Masserman, M.D.
Distributor: Jules H. Masserman, M.D.
8 South Michigan Avenue
Chicago, IL 60603

This pioneering study on the induction of experimental neurosis and alcoholism was done a number of years ago, but still serves as an interesting model of experimental neurosis, as well as pioneering film making.

Target Audience: All clinicians and those interested in the history of psychiatry.

Discussant: Jules H. Masserman, M.D.

WORKSHOPS 24-43

WORKSHOP 24

9:00 a.m.-10:30 a.m.

Boulevard A, Second Floor, Chicago Hilton

Community Violence and the Psychiatric Physician
APA Committee of American Indian and Alaskan Native Psychiatrists

Chp.: Linda Kames Cross, M.D.

Participants: Johanna Clevenger, M.D., James W. Thompson, M.D.

*Offers Category II

WORKSHOP 25

9:00 a.m.–10:30 a.m.

Boulevard B, Second Floor, Chicago Hilton**The Impaired Psychiatrist: Only in California?****Chp.:** Mary McF. Bishop, M.D.**Participants:** Frank L. Barham, M.D., Gary S. Nye, M.D., James B. Robertson, M.D.**WORKSHOP 26**

9:00 a.m.–10:30 a.m.

Boulevard C, Second Floor, Chicago Hilton**Women in the APA: A Nancy Roeske Memorial**

APA Committee on Women

Chp.: Nada L. Stotland, M.D.**Participants:** Jeanne Spurlock, M.D., Sidney H. Fleming, M.D., Naomi Goldstein, M.D., Anne M. Seiden, M.D.**WORKSHOP 27**

9:00 a.m.–10:30 a.m.

Joliet Room, Third Floor, Chicago Hilton**Proposals for Axis VI: Can We Complete DSM-III?****Chp.:** John O. Beahrs, M.D.**Participants:** Allen J. Frances, M.D., John F. Clarkin, Ph.D., Robert L. Spitzer, M.D., Janet B.W. Williams, D.S.W.**WORKSHOP 28**

9:00 a.m.–10:30 a.m.

P.D.R. 2, Third Floor, Chicago Hilton**Pariah or Participant: Psychiatry in Organized Medicine****Chp.:** George H. Pollock, M.D.**Participants:** Allison B. Landolt, M.D., David W. Allen, M.D., Earl J. Simburg, M.D., George Ponomareff, M.D.**WORKSHOP 29**

9:00 a.m.–10:30 a.m.

P.D.R. 3, Third Floor, Chicago Hilton**Psychiatry at Work**

APA Committee on Occupational Psychiatry

Chp.: Duane Q. Hagen, M.D.**Participants:** Alan A. McLean, M.D., Peter L. Brill, M.D., Barrie S. Greiff, M.D., Leonard M. Moss, M.D.**WORKSHOP 30**

9:00 a.m.–10:30 a.m.

Room 4A, Fourth Floor, Chicago Hilton**Varieties of Mental Health Intervention in Schools**

Southern California Psychiatric Society of the APA

Chp.: Irving H. Berkovitz, M.D.**Participants:** Jay G. Hirsch, M.D., Lois T. Flaherty, M.D.**WORKSHOP 31**

9:00 a.m.–10:30 a.m.

Room 4C, Fourth Floor, Chicago Hilton**Psychiatrists in Organized Managed Care Settings**

APA Task Force on Professional Practice Issues in Organized/Managed Care Settings

Chp.: Haroutun Babigian, M.D.**Participants:** Jonathan F. Borus, M.D., Gordon Clark, M.D., Judith Levine Feldman, M.D.**WORKSHOP 32**

9:00 a.m.–10:30 a.m.

Room 4H, Fourth Floor, Chicago Hilton**What is a Psychiatrist? An Interprofessional Concern**

APA Committee on Interprofessional Affairs

Chp.: Mildred Mitchell-Bateman, M.D.**Participants:** James T. Barter, M.D., William A. Frosch, M.D., Jonathan F. Borus, M.D., John C. Urbaitis, M.D.**WORKSHOP 33**

9:00 a.m.–10:30 a.m.

Room 4K, Fourth Floor, Chicago Hilton**Billing Medicare for Physician's Services**

APA Council on Aging and the APA Task Force on Reimbursement Options and Alternatives

Chp.: Howard H. Goldman, M.D.**Participants:** Elliott M. Stein, M.D., Emile R. Bendit, M.D., Prakash N. Desai, M.D.**WORKSHOP 34**

9:00 a.m.–10:30 a.m.

Room 4M, Fourth Floor, Chicago Hilton**Training Psychiatric Residents in Group Psychotherapy****Chp.:** Paul Kymissis, M.D.**Participants:** David W. Brook, M.D., Hillel I. Swiller, M.D.**WORKSHOP 35**

9:00 a.m.–10:30 a.m.

Room L-7, Lower Level, McCormick Place North**Crisis in Public Psychiatry: What We Learned in Illinois****Chp.:** David B. Bresnahan, M.D.**Participants:** Philip J. Rock, J.D., Jan Holcomb, Philip G. Janicak, M.D., Hanke Gratteau**WORKSHOP 36**

9:00 a.m.–10:30 a.m.

Room L-8, Lower Level, McCormick Place North*(Continued on next page)*

Competence and Consent in the General Hospital

APA Committee on Administrative Psychiatry

Chp.: Stuart L. Keill, M.D.

Participants: Stephen L. Rachlin, M.D., Harold I. Schwartz, M.D.

WORKSHOP 37

9:00 a.m.–10:30 a.m.

Room 3, Lobby Level, McCormick Place East

American Board of Psychiatry and Neurology Oral Examination: The FMG's Experience

APA Task Force to Facilitate Communications Between APA and ABP&N

Chp.: Richard I. Shader, M.D.

Participants: Stephen C. Scheiber, M.D., Rodrigo A. Munoz, M.D., S. Arshad Husain, M.D., Eduardo R. Val, M.D.

WORKSHOP 38

9:00 a.m.–10:30 a.m.

Room 4, Lobby Level, McCormick Place East

Substance and Sexual Abuse: The Secret Connection

Chp.: Valery W. Yandow, M.D.

Participants: Jean M. Goodwin, M.D., Richard Corbett, M.D., Carlotta Schuster, M.D., Erica M.K. Loutsch, M.D.

WORKSHOP 39

9:00 a.m.–10:30 a.m.

Room 5, Lobby Level, McCormick Place East

Psychiatric Residency: Conflicts and Challenges

APA/Burroughs Wellcome Fellowship

Chp.: Daniel J. Siegel, M.D.

Participants: Robin E. Bell, M.D., Judith H.W. Crossett, M.D., Allison J. Doupe, M.D., David L. Hoffman, M.D., Suzanne B. Housman, M.D., Edward M. Hundert, M.D., David D. Krohn, M.D., John H. Krystal, M.D., Raymond W. Lam, M.D.

WORKSHOP 40

9:00 a.m.–10:30 a.m.

Room 6, Lobby Level, McCormick Place East

The Invisible System: Private Residential Care for the Chronic Patient

Chp.: Mel I. Blaustein, M.D.

Participants: Martin Fleishman, M.D., Paul Heim, M.D., Richard A. Shadoan, M.D.

WORKSHOP 41

9:00 a.m.–10:30 a.m.

Room 9, Lobby Level, McCormick Place East

Treat the Homeless Mentally Ill Involuntarily?

APA Committee on the Chronically Mentally Ill

Chp.: H. Richard Lamb, M.D.

Participants: Leona L. Bachrach, Ph.D., David L. Cutler, M.D., Stephen M. Goldfinger, M.D., Frank R. Lipton, M.D., Ezra S. Susser, M.D.

WORKSHOP 42

9:00 a.m.–10:30 a.m.

Room 10, Lobby Level, McCormick Place East

Controversies in Law and Psychiatry: Update

APA Council on Psychiatry and the Law

Chp.: Loren H. Roth, M.D.

Participants: Mark J. Mills, M.D., Joseph D. Bloom, M.D., Jonas R. Rappeport, M.D., Alfred M. Freedman, M.D.

WORKSHOP 43

9:00 a.m.–10:30 a.m.

Room 11, Lobby Level, McCormick Place East

Back to Africa: The Black American Experience

Chp.: William B. Lawson, M.D.

Participants: Thelissa A. Harris, M.D., Charles Pinderhughes, M.D., Sam Okpaku, M.D., Paula Dobbs Wiggin, M.D., Roy W. Menninger, M.D., Ezra Griffith, M.D.

10:00 a.m. Sessions

COURSES 46–49

Course descriptions are available in the course brochure included with your registration packet.

COURSE 46

10:00 a.m.–5:00 p.m.

Chicago Room, Lower Arcade, Palmer House

Treating Shame in Psychotherapy

Director: Donald L. Nathanson, M.D.

Faculty: Gershen Kaufman, Ph.D., Carl D. Schneider, Ph.D.

COURSE 47

10:00 a.m.–5:00 p.m.

Wabash Parlor, Third Floor, Palmer House

Management of the Aggressive Patient

Director: Burr S. Eichelman, M.D.

Faculty: Gary J. Maier, M.D., Mark J. Mills, M.D., William H. Reid, M.D., Joe P. Tupin, M.D., Gregory J. Van Rybroek, Ph.D.

COURSE 48

10:00 a.m.-5:00 p.m.

P.D.R. 17, Fifth Floor, Palmer House

Advanced Topics in Psychopharmacology**Director:** Steven L. Dubovsky, M.D.**Faculty:** Alan D. Feiger, M.D., Ronald D. Franks, M.D., Frederick B. Hebert, M.D., Alfred J. Lewy, M.D.**COURSE 49**

10:00 a.m.-5:00 p.m.

Monroe Room, Sixth Floor, Palmer House

Family Therapy: Integrating Individual and Family Dynamics**Director:** Allan M. Josephson, M.D.**Faculty:** Leigh C. Bishop, M.D., Joseph Frey III, Ph.D.**11:00 a.m. Sessions*****CLINICAL CONSULTATION WITH**

11:00 a.m.-12:30 p.m.

Room 4G, Fourth Floor, Chicago Hilton

4 Leo E. Hollister, M.D., on Drug Interactions

This format offers an informal setting for members to present their own clinical dilemmas to an expert. There will be no formal presentation. Psychiatrists are encouraged to bring their problem cases for an informal discussion. This is the only format at the meeting where there will be an expert to respond to specific clinical cases. These sessions are limited to 30 participants on a first-come, first served basis. If there is space available in the room, you may attend.

***DIALOGUE WITH PATIENTS**

Sponsored by the APA Joint Commission on Public Affairs

11:00 a.m.-12:30 p.m.

Room L-6, Lower Level, McCormick Place North

Lifting the Shroud of Stigma**Chp.:** Harvey L. Ruben, M.D.**Moderator:** Laura Guilfoyle**Special Presidential Commendations:** Robert O. Pasnau, M.D.**Response:** Judith Viorst, Nicholas Dallis, M.D.

Participants: American Mental Health Fund: Learn to See the Sickness; National Mental Health Association: National Mental Health Month; APA, National Alliance for the Mentally Ill: Mental Illness Awareness Week; National Mental Health Consumer's Association: "STOP"

Offers Category II**DISCUSSION GROUPS 9-12**

These are limited to 30 participants on a first-come, first-served basis. If there is space available in the room, you may attend. All Discussion Groups will be held in the Chicago Hilton, Fourth Floor.

11:00 a.m.-12:30 p.m.

- 9 **James P. Krajeski, M.D., on Gay Men/Lesbians and Psychiatry**
Room 4E
- 10 **George H. Pollock, M.D., on The Psychotherapy of Older Adults**
Room 4H
- 11 **Jonathan F. Borus, M.D., on The Future of Academic Psychiatry**
Room 4I
- 12 **Pedro Ruiz, M.D., on Public Psychiatry: Challenges and Opportunities**
Room 4J

LECTURES 12-13**LECTURE 12**

11:00 a.m.-12:30 p.m.

Room M-3, Mezzanine Level, McCormick Place North

Allan Beigel, M.D.**Avoiding the Potholes on the Road from Bedlam to Biotechnology****Chp.:** Michael R. Zales, M.D.**Co-Chp.:** Steven S. Sharfstein, M.D.

Drawing on his expertise in the delivery and economics of mental health care, Allan Beigel, M.D. discusses the critical questions facing psychiatry as it moves from theory to science and from the hospital to the community. Since graduating from Albert Einstein College of Medicine, Dr. Beigel has excelled as a clinical psychiatrist, educator, and researcher. He is professor of psychiatry, and vice-president of University Relations and Development at the University of Arizona. As vice-president, Dr. Beigel oversees the University's contact with its external constituencies and supervises the departments of alumni, community and public service, cultural affairs, development, federal relations, public information, and university events. He also directs the University's fund-raising activities, and is chairman of its Economic Development Council. A former member of President Carter's Commission on Mental Health and past president of the National Council of Community Mental

*(Continued on next page)****Offers Category II**

Health Centers (1976-1977). Dr. Beigel currently is chairperson of the American Psychiatric Association's Joint Commission on Government Relations and the American Medical Association's Section Council on Psychiatry. Dr. Beigel is the author of more than 100 articles and the author or editor of ten books, including the recently published *The New Economics and Psychiatric Care*, coedited with Steven S. Shartstein, M.D.

Distinguished Psychiatrist Lecture Series

LECTURE 13

11:00 a.m.-12:30 p.m.

John Evers Theatre, Mall Level, McCormick Place East

APA'S ADMINISTRATIVE PSYCHIATRY LECTURE

Miles F. Shore, M.D.

Administration and the Third Ear

Chp.: Stuart L. Keill, M.D.

Co-Chp.: Dave M. Davis, M.D.

Miles F. Shore, M.D. takes a critical look at how well psychiatric training and experience prepare psychiatrists for administrative and leadership roles. Dr. Shore believes that psychiatrists' basic understanding of psychological conflict and unconscious motivation, and their knowledge that irrationality is part of everyday life, are assets in administrative and leadership positions. He says, though, that the pitfalls of the psychiatrist/administrator include inappropriately applying clinical concepts in the board room, choosing a passive nondirective stance when authority is called for, and relying on psychodynamic explanations when other frameworks would be more suitable. Born in Chicago, Dr. Shore received his medical degree from Harvard Medical School, and has spent most of his professional career in Boston. Since 1975, Dr. Shore has been Bullard Professor of Psychiatry at Harvard Medical School, and area director and superintendent of the Massachusetts Mental Health Center, while serving as head of its Department of Psychiatry. He was formerly director of Community Psychiatry, and Associate Dean for Community Affairs at Tufts University Medical School. Dr. Shore has served as a consultant to a wide variety of community agencies, clinics and hospitals, including the Tufts-Delta Health Center in Mound Bayou, Mississippi, and is senior program consultant and director of the Robert Wood Johnson Foundation's program for the chronically mentally ill. A 1965 graduate and faculty member since 1973 of the Boston Psychoanalytic Institute, Dr. Shore considers applied psychoanalysis to be his primary research interest.

MEDICAL UPDATE

11:00 a.m.-12:30 p.m.

Room 3, Lobby Level, McCormick Place East

2 Hematology

Presenter: Philip C. Hoffman, M.D.

Chp.: Ruth M. Benca, M.D.

Co-Chp.: Geraldine Farias-Daniels, M.D.

PAPER SESSIONS 13-26

PAPER SESSION 13

11:00 a.m.-12:30 p.m.

Boulevard A, Second Floor, Chicago Hilton

BRAIN AND BEHAVIOR

Chp.: Godfrey D. Pearlson, M.D.

Co-Chp.: John Mahler, M.D.

38 Effects of Acute Alcohol Intoxication on CBF

11:00 a.m.

Nora D. Volkow, M.D., Selma Morani, Ph.D., Nizar Mullani, B.S., K. Lance Gould, M.D.

39 Estrogen, Temporal Lobe Epilepsy, and Behavior

11:15 a.m.

Bonnie Van Schooneveld, M.S., Bruce I. Diamond, Ph.D.

40 Poststroke Mood Disorders: Prognosis of One- and Two-Year Outcome

11:30 a.m.

Rajesh M. Parikh, M.D., Robert G. Robinson, M.D., John R. Lipsey, M.D., Lynn B. Starr, M.S.W., Krishna Rao, M.D., Thomas R. Price, M.D.

Discussant: Henry A. Nasrallah, M.D.

11:45 a.m.

General Discussion from the Floor

12 noon

PAPER SESSION 14

11:00 a.m.-12:30 p.m.

Boulevard C, Second Floor, Chicago Hilton

COURSE AND OUTCOME IN BIPOLAR DISORDER

Chp.: Frederick K. Goodwin, M.D.

Co-Chp.: John H. Krystal, M.D.

41 Two- and Four-Year Outcome in Mania and Depression

11:00 a.m.

Joseph F. Goldberg, B.A., Linda S. Grossman, Ph.D., Martin Harrow, Ph.D., Christopher G. Fichtner, M.A.

42 Bipolar Disorder: Five-to-Thirty-Seven Year Predrug-Era Follow-Up

11:15 a.m.

Joseph H. Stephens, M.D., William W. More, Ph.D., Kay Ota, Ph.D.

(Continued on next page)

43 **Mania: Adolescent Versus Adult Onset** 11:30 a.m.
Thomas H. McGlashan, M.D.

Discussant: Robert M.A. Hirschfeld, M.D. 11:45 a.m.

General Discussion from the Floor 12 noon

PAPER SESSION 15

11:00 a.m.–12:30 p.m.

Marquette Room, Third Floor, Chicago Hilton

THE SPECTRUM OF THE BORDERLINE SYNDROME

Chp.: Susan J. Fiester, M.D.

Co-Chp.: Robert A. Grillo, Jr., M.D.

44 **Still Borderline After All These Years** 11:00 a.m.
Patricia M. Schulz, M.S.W., Paul H. Soloff, M.D.

45 **Childhood Experiences of Borderline Patients** 11:15 a.m.
Mary C. Zanarini, Ed.M., John G. Gunderson, M.D.

46 **Amitriptyline Versus Haloperidol in Borderlines** 11:30 a.m.
Paul H. Soloff, M.D., Anselm George, M.D., R. Swami Nathan, M.D., Patricia M. Schulz, M.S.W., Jack R. Cornelius, M.D., James M. Perel, Ph.D.

Discussant: Otto F. Kernberg, M.D. 11:45 a.m.

General Discussion from the Floor 12 noon

PAPER SESSION 16

11:00 a.m.–12:30 p.m.

Room 4C, Fourth Floor, Chicago Hilton

TREATING DEMENTIA: PATIENTS AND CARE GIVERS

Chp.: Marshal F. Folstein, M.D.

Co-Chp.: James E. Ninger, M.D.

47 **Double Blind Study of Depressed Alzheimer Patients** 11:00 a.m.
Burton V. Reifler, M.D., Linda Teri, Ph.D., Murray A. Raskind, M.D., Richard C. Veith, M.D., Robert F. Barnes, M.D., Emily White, Ph.D.

48 **Alzheimer's Disease: Psychosis and Neuroleptics** 11:15 a.m.
Dilip V. Jeste, M.D., Robin Wragg, M.D., Jackueyn Harris, M.D., Enid Rockwell, M.D., Nelson Butters, Ph.D., Leon Thal, M.D.

49 **Psychotherapy for Care Givers of Demented Relatives** 11:30 a.m.
Gregory L. Schmidt, M.D., Marilyn J. Bonjean, Ed.D.

Discussant: Nathan Billig, M.D. 11:45 a.m.

General Discussion from the Floor 12 noon

PAPER SESSION 17

11:00 a.m.–12:30 p.m.

Room L-3, Lower Level, McCormick Place North

NEW RESEARCH IN SUICIDOLOGY

Chp.: Cynthia R. Pfeffer, M.D.

Co-Chp.: Donald W. Black, M.D.

50 **Cortisol Nonsuppression and Suicidal Ideation** 11:00 a.m.
Elva O. Poznanski, M.D., Hartmut B. Mokros, Ph.D., Linda N. Freeman, M.D., J.A. Grossman, M.S.N.

51 **Multiple Suicide Attempts in a Junior High School** 11:15 a.m.
Irving H. Berkovitz, M.D., Kristen Solt, M.A., Stephen Surthshin, M.D.

52 **Three Cases of Suicide in Chinese-American Women** 11:30 a.m.
Martine Lalinec-Michaud, M.D.

Discussant: Jan A. Fawcett, M.D. 11:45 a.m.

General Discussion from the Floor 12 noon

PAPER SESSION 18

11:00 a.m.–12:30 p.m.

Room L-5, Lower Level, McCormick Place North

INCEST

Chp.: Elissa P. Benedek, M.D.

Co-Chp.: Heather J. Walter, M.D.

53 **Young Children's False Allegations of Molestation** 11:00 a.m.
Alayne Yates, M.D., Timothy Musty, A.S.C.W.

54 **Incidence of Father/Son Incest** 11:15 a.m.
Joseph P. Francis, Psy.D., Robert J. Ursano, M.D.

55 **Mothers Who Commit Incest** 11:30 a.m.
Jamshid A. Marvasti, M.D.

Discussant: Charles W. Popper, M.D. 11:45 a.m.

General Discussion from the Floor 12 noon

PAPER SESSION 19

11:00 a.m.–12:30 p.m.

Room L-7, Lower Level, McCormick Place North

(Continued on next page)

BEREAVEMENT: PSYCHOLOGY AND BIOLOGY

Chp.: Wendy Jacobson, M.D.

Co-Chp.: Paul Hamburg, M.D.

56 Brief Treatment of Conjugal Bereavement 11:00 a.m.
Charles R. Marmar, M.D., Mardi J. Horowitz, M.D., Daniel S. Weiss, Ph.D., Nancy R. Wilner, M.A., Nancy B. Kaltreider, M.D.

57 Reactions to Funerals in Bereaved Children 11:15 a.m.
Sharon E. Cain, M.D., Elizabeth B. Weller, M.D., Ronald A. Weller, M.D., Mary A. Fristad, Ph.D., Carolyn Spohn, R.N., John F. Bober, M.D.

58 Plasma Cortisol and Immune Function in Bereavement 11:30 a.m.
Michael R. Irwin, M.D., Marcia L. Daniels, M.D., S. Craig Risch, M.D., Eda Bloom, Ph.D., Herbert M. Weiner, M.D.

Discussant: Selby C. Jacobs, M.D. 11:45 a.m.

General Discussion from the Floor 12 noon

PAPER SESSION 20
11:00 a.m.-12:30 p.m.
Room L-9, Lower Level, McCormick Place North

CULTURE-BOUND ISSUES IN PSYCHIATRY

Chp.: Joe Yamamoto, M.D.

Co-Chp.: Maria Oquendo, M.D.

59 Dementia in an American/Chinese Population 11:00 a.m.
James C.-Y. Chou, M.D., Michael J. Serby, M.D., Emile H. Franssen, M.D.

60 Common Misdiagnosis of Hispanic Patients 11:15 a.m.
Vicente Abad, M.D.

61 Point Prevalence of Refugee Psychiatric Disorders 11:30 a.m.
Joseph J. Westermeyer, M.D.

Discussant: Ari Kiev, M.D. 11:45 a.m.

General Discussion from the Floor 12 noon

PAPER SESSION 21
11:00 a.m.-12:30 p.m.
Room M-1A, Mezzanine Level, McCormick Place North

TREATMENT OF THE CHRONIC MENTALLY ILL

Chp.: H. Richard Lamb, M.D.

Co-Chp.: Stephen M. Goldfinger, M.D.

62 Family Therapy at a Family Shelter: A Crisis Model 11:00 a.m.
Joyce M. Johnson, D.O., Kathleen Owens, M.S.W.

63 Young Adult Chronics: Advocacy, Program, and Impact 11:15 a.m.
Neal L. Cohen, M.D., Carol Horn, Ann M. Sullivan, M.D.

64 Clinical Care for the Homeless Mentally Ill 11:30 a.m.
William R. Breakey, M.B.

Discussant: Leona L. Bachrach, Ph.D. 11:45 a.m.

General Discussion from the Floor 12 noon

PAPER SESSION 22
11:00 a.m.-12:30 p.m.
Room M-6A, Mezzanine Level, McCormick Place North

PSYCHOSIS: DIAGNOSIS AND PROGNOSIS

Chp.: Samuel J. Keith, M.D.

Co-Chp.: Jocelyn W. Bonner, M.D.

65 Diagnostic Efficiency of DSM-III Schizophrenia 11:00 a.m.
Wayne S. Fenton, M.D., Thomas H. McGlashan, M.D.

66 Accuracy of Diagnoses in Maryland Public Hospitals 11:15 a.m.
Lawrence W. Adler, M.D., Ann E. Pulver, Sc.D., John McGrath, M.A., William T. Carpenter, Jr., M.D.

67 DSM-III Versus DSM-II Schizophrenia: Course and Outcome 11:30 a.m.
Jerry F. Westermeyer, Ph.D., Martin Harrow, Ph.D.

Discussant: Robert L. Spitzer, M.D. 11:45 a.m.

General Discussion from the Floor 12 noon

PAPER SESSION 23
11:00 a.m.-12:30 p.m.
Room 7, Lobby Level, McCormick Place East

PREDICTORS OF MAOI RESPONSE

Chp.: David L. Garver, M.D.

Co-Chp.: Shelley Fox Aarons, M.D.

68 MAOI Response in Psychotic/Nonpsychotic Depression 11:00 a.m.
Philip G. Janicak, M.D., Ghanshyam N. Pandey, Ph.D., David B. Bresnahan, M.D., Roger A. Boshes, M.D., Benedict L. Gierl, M.D., John M. Davis, M.D.

(Continued on next page)

- 69 **MAO Inhibition Helps Predict Phenelzine Response** 11:15 a.m.
David B. Bresnahan, M.D., Philip G. Janicak, M.D., Roger A. Boshes, M.D., Ghanshyam N. Pandey, Ph.D., John M. Davis, M.D., Sidney S. Chang, M.D.
- 70 **Enzymatic Factor in Phenelzine Responsive Disorder** 11:30 a.m.
Ana Hitri, Ph.D., Dharmbar Sinha, M.D., Chandresh Shah, M.D., Richard L. Borison, M.D., Bruce I. Diamond, Ph.D., Randolph Smith, Ph.D.
- Discussant:** J. John Mann, M.D. 11:45 a.m.
- General Discussion from the Floor** 12 noon
- PAPER SESSION 24**
11:00 a.m.-12:30 p.m.
Room 9, Lobby Level, McCormick Place East
- FAMILY STUDIES: ANXIETY, PERSONALITY, AND AFFECTIVE DISORDERS**
- Chp.:** John I. Nurnberger, Jr., M.D.
Co-Chp.: Joshua W. Calhoun, M.D.
- 71 **Disorders of Relatives of Personality Probands** 11:00 a.m.
James H. Reich, M.D.
- 72 **Family Data Do Not Validate Generalized Anxiety** 11:15 a.m.
Naomi Breslau, Ph.D., Glenn Davis, M.A., Kenneth Prabucki, B.A.
- 73 **Familial Aggregation of Bipolar II Disorder** 11:30 a.m.
J. Raymond DePaulo, Jr., M.D., Jeanne O. Gayle, Susan E. Folstein, M.D.
- Discussant:** Martin S. Kesselman, M.D. 11:45 a.m.
- General Discussion from the Floor** 12 noon
- PAPER SESSION 25**
11:00 a.m.-12:30 p.m.
Room 10, Lobby Level, McCormick Place East
- SURVIVING PSYCHIATRIC RESIDENCY**
- Chp.:** Allan Tasman, M.D.
Co-Chp.: Raymond W. Lam, M.D.
- 74 **Training Issues for a Female Psychiatric Residency Cohort** 11:00 a.m.
Ilene M. Gold, M.D., Caroleanne Hapchyn, M.D.
- *75 **Career Plans of New Psychiatrists** 11:15 a.m.
Philip G. Bashook, Ed.D., Sidney H. Weissman, M.D.
- 76 **Prevalence of Depression and Distress in Residency** 11:30 a.m.
Kirby C. Hsu, M.D., Victor Marshall, Ph.D.
- Discussant:** Stefan P. Stein, M.D. 11:45 a.m.
- General Discussion from the Floor** 12 noon
- PAPER SESSION 26**
11:00 a.m.-12:30 p.m.
Room 11, Lobby Level, McCormick Place East
- SPECIAL PSYCHODYNAMIC ISSUES IN PSYCHIATRY**
- Chp.:** Bruce Singh, M.D.
Co-Chp.: Edward Mark Paul, M.D.
- 77 **Misuses of Empathy in Psychotherapy** 11:00 a.m.
Howard E. Book, M.D.
- 78 **Lesbians in Psychotherapy: New Considerations** 11:15 a.m.
Miriam R. Rosenberg, M.D.
- 79 **Mass Psychogenic Illness: Review of Outbreaks** 11:30 a.m.
Kerim M. Munir, M.D., Eva Y. Deykin, Ph.D.
- Discussant:** Martha J. Kirkpatrick, M.D. 11:45 a.m.
- General Discussion from the Floor** 12 noon
- VIDEOTAPE SESSION 8**
11:00 a.m.-1:00 p.m.
Lenox Lohr Theatre, Mall Level, McCormick Place East
- 11:00 a.m.-11:45 a.m.
- RETARDATION**
- Chp.:** Edward A. Mason, M.D.
- V10 **Face to Face** (24 minutes, color)
- Director/Producer:** Douglas Pringle
Distributor: City Films Distribution
542 Gordon Baker Road
North York, ONT, Canada M2H 3B4
- This program, with the use of both documentary and dramatization, shows how a rock singer creates a video crew with trainable retarded young adults. The video crew, in turn, uses this opportunity to interview everyone who will talk to them about their attitudes concerning retardation. This includes jobs, marriage, and integration into society. The production is poignant, upbeat, and provocative.

Target Audience: Child and adolescent psychiatrists and those who work with retarded individuals or consult with institutions or group homes for the retarded. Everyone will be likely to find this a stimulating and unusual presentation.

Discussant: Christopher Varley, M.D.

11:45 a.m.-12:30 p.m.

SCHIZOPHRENIA

V11 Schizophrenia: A Family Perspective
(31 minutes, color)

Producer: H. James Lurie, M.D.

Distributor: University of Washington Press
Seattle, WA 98195

Schizophrenia and other chronic mental illnesses cause suffering, not only for the victims of the illness, but also for family members who struggle to cope with their ill family member, the conflicting demands of the mental health system, social stigma, and yet try to maintain stability in their own lives. "Schizophrenia: A Family Perspective" is a moving interview with a couple whose son is schizophrenic and who describe their ordeals with him and "the system," as well as the help they have received from the Washington Advocates for the Mentally Ill, a support group affiliated with NAMI, the national family advocate group.

Target Audience: All mental health professionals and family members should find this tape enlightening. The discussion will be led by the Executive Director of the Washington Advocates for the Mentally Ill.

Discussant: Eleanor Owen, Executive Director
Washington Advocates for the Mentally Ill

12:30 p.m.-1:00 p.m.

V12 What is Schizophrenia?
(17 minutes, color)

Producer: Stephen A. Cole, M.D.

Distributor: Stephen A. Cole, M.D.
New York VA Medical Center
24th Street and First Avenue
New York, NY 10010

Psychoeducational approaches to the family and social management of schizophrenic disorders have demonstrated their clinical effectiveness for reducing relapse and enhancing medication compliance in controlled outcome studies. This videotape witnesses a multiple family group of relatives and patients engaged in a discussion of schizophrenic symptoms and shows how psychoeducational materials can provide families with information about chronic mental illness, as well as encourage the sharing of experiences, mutual support, and practical advice.

Target Audience: Mental health professionals working with chronic patients and their families, who might consider establishing similar programs.

Discussant: Stephen A. Cole, M.D.

WORKSHOPS 44-51

*WORKSHOP 44

11:00 a.m.-12:30 p.m.

Boulevard B, Second Floor, Chicago Hilton

How to Write and Publish a Psychiatric Book

Chp.: Carol C. Nadelson, M.D.

Participants: Robert I. Simon, M.D., Nancy C. Andreasen, M.D., Jill Zaklow, Timothy R. Clancy

WORKSHOP 45

11:00 a.m.-12:30 p.m.

P.D.R. 2, Third Floor, Chicago Hilton

Development of a District Branch Task Force on AIDS APA's New York County District Branch's Task Force on AIDS

Co-Chps.: Jimmie C.B. Holland, M.D., James J. Strain, M.D.

Participants: John C. Markowitz, M.D., Ron M. Winchel, M.D., Sharon L. Sageman, M.D.

WORKSHOP 46

11:00 a.m.-12:30 p.m.

Room 4A, Fourth Floor, Chicago Hilton

Contribution of Modern Physics to Psychiatry

Chp.: Alfred M. Freedman, M.D.

Participants: Richard M. Restak, M.D., Fred Alan Wolf, Ph.D., Larry Dossey, M.D.

WORKSHOP 47

11:00 a.m.-12:30 p.m.

Room 4K, Fourth Floor, Chicago Hilton

Informatics: How to Access Today's Information

APA Committee on History and Library

Chp.: Kenneth P. Gorelick, M.D.

Participants: John H. Greist, M.D., Marc D. Schwartz, M.D., Marcia Scott, M.D., Zing Jung, M.L.S.

WORKSHOP 48

11:00 a.m.-12:30 p.m.

Room L-8, Lower Level, McCormick Place North

Cross-Cultural Aspects of Somatization

APA Committee of Hispanic Psychiatrists

Chp.: Enrique S. Garza-Trevino, M.D.

Participants: Javier I. Escobar, M.D., Alberto Rhi-Sausi, M.D.

*Offers Category II

WORKSHOP 49

11:00 a.m.-12:30 p.m.

Room 4, Lobby Level, McCormick Place East

Human Immunodeficiency Virus Testing: Addicted Women, the Spectre of AIDS

Chp.: Bernard Bihari, M.D.

Participants: Frank R. Cancellieri, M.D., James Fine, M.D., Peter Selwyn, M.D., Susan Holman, R.N.

WORKSHOP 50

11:00 a.m.-12:30 p.m.

Room 5, Lobby Level, McCormick Place East

Disaster Mental Health: Models in the Americas

Chp.: Bruno R. Lima, M.D.

Participants: James H. Shore, M.D., Carlos Pucheu, M.D.

WORKSHOP 51

11:00 a.m.-12:30 p.m.

Room 6, Lobby Level, McCormick Place East

Communicating with Black Patients: 1987

APA Committee of Black Psychiatrists

Chp.: Ernest A. Kendrick, M.D.

Participants: Felton J. Earls, M.D., Donald H. Williams, M.D., Carl C. Bell, M.D.

12 noon Sessions

FILM SESSION 6

12 noon-2:00 p.m.

David Mayer Theatre

Mall Level, McCormick Place East

NOON FILM FESTIVAL: EROTIC OBSESSIONS

Chp.: Barry M. Morenz, M.D.

F7 Man of Flowers

(91 minutes) 1984

Director: Paul Cox

Distributor: New Yorker Films
16 West 61st Street
New York, NY 10023

"Man of Flowers" is an Australian film about an aging aesthete and voyeur whose passions are for flowers, art, and nude women. The protagonist is a solitary man with a proper and unruffled exterior who pays a young woman to strip in front of him to the music of Donizetti. "Man of Flowers" is a portrait of an obsessive voyeur who cannot allow himself to embrace the very thing he most desires. There

are more than a few surprises as his ordered, controlled life is upset by the young model who strips for him and becomes increasingly infatuated with him. Paul Cox, the director, is attracted to exploring eccentric obsessional characters who strive to contain the rage inside of them. His vision is unique and penetrating, and his films deserve a wider audience.

***NEW RESEARCH**

12 noon-1:45 p.m.

Exhibit Hall, Lower Level, McCormick Place North

5 Poster Session: New Research on Schizophrenia and Organic Disorders

1:00 p.m. Sessions

COURSES 50-59

Course descriptions are available in the course brochure included with your registration packet.

COURSE 50

1:00 p.m.-5:00 p.m.

Crystal Room, Third Floor, Palmer House

The Assessment and Treatment of the Child Molester

Director: John M.W. Bradford, M.D.

Faculty: Gene G. Abel, M.D., William H. Reid, M.D.

COURSE 51

1:00 p.m.-5:00 p.m.

P.D.R. 5, Third Floor, Palmer House

Cognitive Therapy for a Spectrum of Disorders

Director: Dean Schuyler, M.D.

Faculty: A. John Rush, M.D., Brian Shaw, Ph.D.

COURSE 52

1:00 p.m.-5:00 p.m.

P.D.R. 8, Third Floor, Palmer House

A Course on How to Give a Talk

Director: Janet B.W. Williams, D.S.W.

Faculty: Robert L. Spitzer, M.D.

COURSE 53

1:00 p.m.-5:00 p.m.

P.D.R. 9, Third Floor, Palmer House

Too Short or Too Fat: The Common Growth Complaints

Co-Directors: Jennifer I. Downey, M.D., Agnes H. Whitaker, M.D.

Faculty: Evelyn Davis, M.D., Owen W. Lewis, M.D.

*Offers Category II

COURSE 54

1:00 p.m.-5:00 p.m.

State Ballroom, Fourth Floor, Palmer House

The Dysfunctional Parent: Assessment and Treatment

Director: Martha L. Gay, M.D.

Faculty: Claire Haynes-Seman, Ph.D., Ruth Kaminer, M.D., Ruth I.S. Kempe, M.D., Margaret Roath, M.S.W., Merilyne C. Waldo, M.A.

COURSE 55

1:00 p.m.-5:00 p.m.

P.D.R. 16, Fifth Floor, Palmer House

Paranoid Phenomena: A Review

Director: George M. Dominiak, M.D.

Faculty: Richard E. Gallagher, M.D., Charles S. Gardner, M.D.

COURSE 56

1:00 p.m.-5:00 p.m.

P.D.R. 18, Fifth Floor, Palmer House

How To Do Consultation-Liaison Work

Director: Michael Blumenfield, M.D.

Faculty: Norman B. Levy, M.D., James J. Strain, M.D., Thomas N. Wise, M.D.

COURSE 57

1:00 p.m.-5:00 p.m.

Adams Room, Sixth Floor, Palmer House

Periluteal Phase Dysphoric Disorder: An Overview of Premenstrual Syndrome

Director: Sally K. Severino, M.D.

Faculty: Gay M. Guzinski, M.D., Stephen W. Hurt, Ph.D., Bruce S. McEwen, Ph.D., David R. Rubinow, M.D.

COURSE 58

1:00 p.m.-5:00 p.m.

Parlor B, Sixth Floor, Palmer House

Psychiatric Aspects of Exercise and Sport

Co-Directors: Michael H. Sacks, M.D., Bonnie Berger, Ed.D.

COURSE 59

1:00 p.m.-5:00 p.m.

Parlor H, Sixth Floor, Palmer House

Paper and Pencil Instruments of Cognitive Therapy

Director: Richard Rabkin, M.D.

***VIDEOTAPE SESSION 9**

1:00 p.m.-2:00 p.m.

Lenox Lohr Theatre, Mall Level, McCormick Place East

JOINT SESSION WITH THE APA OFFICE OF PUBLIC AFFAIRS

Chp.: John M. Blamphin, B.A.

V13 Claptrap

(27 minutes, color)

Director/Producer: Gus Macdonald

Distributor: Barr Films
3490 East Foothill Blvd.
Pasadena, CA 91107

This production is an amusing, informative, and inspirational tape about making a public presentation. "Claptrap" follows a London taxi driver's wife with no previous experience in public speaking, who learns the techniques of "claptrap," defined as a "trick or device of language designed to catch applause." She wins a standing ovation from the delegates to Britain's Social Democratic Party conference in 1984.

Target Audience: Any person who may choose or be chosen to make a public speech and who wants to improve their organizational and delivery styles of presentation.

Discussant: Mike Flannery, Channel 2 News, Chicago

2:00 p.m. Sessions

AMERICAN
PSYCHIATRIC
ASSOCIATION
**Annual
Review**
— Vol. 6

PART III OF THE ANNUAL REVIEW

2:00 p.m.-5:00 p.m.

McMahon Room 2, Upper Level, McCormick Place East

DIFFERENTIAL THERAPEUTICS

Co-Chps.: John F. Clarkin, Ph.D., Samuel W. Perry, M.D.

13 The Setting for Psychiatric Treatment
Howard M. Klar, M.D.

14 Differential Therapeutics and Treatment Format
Gretchen L. Haas, Ph.D., John F. Clarkin, Ph.D.

*Offers Category II

(Continued on next page)

- 15 Strategies and Techniques of Prescriptive Psychotherapeutic Intervention**
Larry E. Beutler, Ph.D., Marjorie Crago, Ph.D.
- 16 The Choice of Duration and Frequency for Outpatient Psychotherapy**
Samuel W. Perry, M.D.
- 17 Differential Therapeutics: Psychopharmacology**
Carl Salzman, M.D., Alan I. Green, M.D.
- 18 Differential Therapeutics: Clinical, Teaching, Research, and Administrative Issues**
Allen J. Frances, M.D., M. Katherine Shear, M.D., Minna R. Fyer, M.D.

*DIALOGUE WITH PATIENTS

Sponsored by the APA Joint Commission on Public Affairs

2:00 p.m.-3:25 p.m.

Room L-6, Lower Level, McCormick Place North

A Special Debate

Resolved: Outpatient Commitment is an Infringement of Civil Rights

Chp.: Harold Eist, M.D.

Moderator: Marion Meyerson, Co-President, Chicago League of Women Voters

Affirmative: Jenny Miller, Paul Dorfner

Negative: Lee H. Beecher, M.D., Cassandra F. Newkirk, M.D.

FILM SESSION 7

2:00 p.m.-5:00 p.m.

David Mayer Theatre

Mall Level, McCormick Place East

PSYCHIATRIC EFFECTS OF ACUTE AND CHRONIC MEDICAL DISEASE

Chp.: Edward K. Rynearson, M.D.

- F8 Life or Death in the Emergency Room**
(1986)

Distributor: Carousel Films
241 East 34th Street
New York, NY 10016

- F9 Josh**
(1985)

*Offers Category II

Distributor: American Diabetes Association
2 Park Avenue
New York, NY 10016

- F10 Focus on Feelings**
(1985)

Distributor: American Diabetes Association
2 Park Avenue
New York, NY 10016

These three documentary films present a vivid glimpse of the emotional challenges that accompany illnesses, for staff as well as patients. The first film is an extraordinary, dramatic and exciting look into the pressured setting of an emergency room where a kaleidoscopic spectrum of emergent problems, medical and psychiatric, coalesce demanding a cure and incomplete resolution. The next two films deal in a moving and informative manner with the adjustive challenge of a chronic disease (diabetes) for children and adults. The films and ensuing discussion will clarify and systematize these psychiatric epiphenomena and strategies for treatment.

Discussants: Christos S. Dagadakis, M.D., Linda Seminario, R.N.

LECTURES 14-16

LECTURE 14

2:00 p.m.-3:30 p.m.

Room M-3, Mezzanine Level, McCormick Place North

APA'S BENJAMIN RUSH LECTURE

Ilza Veith, M.D.

Benjamin Rush: Psychiatrist, Physician, and Social Reformer

Chp.: Lucy D. Ozann, M.D.

Co-Chp.: Robert G. Hillman, M.D.

To celebrate the 140th anniversary of the American Psychiatric Association's Annual Meeting, physician and historian Ilza Veith, M.D. will profile Benjamin Rush, the founding father of American psychiatry and a signer of the Declaration of Independence. Dr. Veith will chronicle Benjamin Rush's outstanding achievements as a psychiatrist, general physician, and epidemiologist. She will describe Dr. Rush's efforts to reform American society by advancing the causes of peace, abolition, and equal educational opportunities for women, and the antagonism with which his views were often met. Dr. Veith, a native of Germany, attended medical school in Geneva and Vienna, and came to the United States in 1937. In 1947 she was awarded a Ph.D. in the history of medicine from the Johns Hopkins University in Baltimore, the first time this degree had been awarded

(Continued on next page)

in the United States. From 1947 to 1957, Dr. Veith served as a consultant in Far Eastern Medicine to the Armed Forces Medical Library, now the National Library of Medicine. From 1949 to 1963 she taught the history of medicine at the University of Chicago, first as a lecturer and later, from 1951 to 1956, as assistant professor, and associate professor, from 1956 to 1963. Dr. Veith was editor of *Medicine and Biology* at the University of Chicago Press between 1951 and 1953. In 1964 she was appointed professor of the history of medicine at the University of California Medical Center, San Francisco, and soon after was named vice-chairman of the Department of the History of Health Sciences. In 1967 she joined the Department of Psychiatry at UCSF as a full professor. Dr. Veith has published eight books and 100 scholarly and scientific articles and is often invited to lecture about the medicine of bygone eras and foreign cultures.

*LECTURE 15

2:00 p.m.-3:30 p.m.

John Evers Theatre, Mall Level, McCormick Place East

APA'S SOLOMON CARTER FULLER LECTURE

Mr. Lerone Bennett, Jr.

The Challenge of Blackness

Chp.: Thelissa A. Harris, M.D.

Co-Chp.: Bruce L. Ballard, M.D.

Editor, poet, and historian Lerone Bennett, Jr. has chronicled the experiences of Black Americans since he joined the staff of the *Atlanta Daily World* as a reporter in 1949. A senior editor at *Ebony Magazine* since 1958, Mr. Bennett has traveled in Europe and Africa, lectured at colleges and universities across the country, and has been visiting professor of history at Northwestern University. Mr. Bennett is the author of nine books, most recently *Challenge of Blackness* (1972), *Shaping of Black America* (1975), and *Wade in the Water* (1979). His books and short stories have been translated into the French, German, Japanese, Swedish, Russian, and Arabic languages, and in 1978 he received the Literature Award from the American Academy of Arts and Letters. A 1949 graduate of Morehouse College, Mr. Bennett now sits on the board of trustees of his alma mater, as well as of the Martin Luther King, Jr. Memorial Center. He holds honorary doctorate degrees from Morehouse College, Marquette University, the University of Illinois, Howard University, and several other colleges and universities.

LECTURE 16

2:00 p.m.-3:30 p.m.

McMahon Room 1, Upper Level, McCormick Place East

Brij Bhushan Sethi, D.Sc.

Emerging Trends in Mental Health in Developing Countries (India)

Chp.: John M. Davis, M.D.

Co-Chp.: Joyce Seiko Kobayashi, M.D.

Professor Sethi, head of the World Health Organization Centre for Research and Training in Mental Health, will chart two trends that are revolutionizing the practice of psychiatry in India and in other developing nations. First, with the help of national and international health-promoting agencies, the understanding of the biological aspects of psychiatry is growing. Second, community mental health programs and integrated approaches to health care are gaining organizational support. Professor Sethi will discuss existing trends, and provide guidelines for the future. Dr. Sethi is professor and head of the Department of Psychiatry at King George Medical College in Lucknow, India and director of the Sanjay Gandhi Postgraduate Institute of Medical Sciences, also in Lucknow. He is an active promoter of communication among psychiatrists and has traveled to countries around the world, including the Soviet Union, Switzerland, Japan, Mexico, England, West Germany, Canada, and the United States. Dr. Sethi has considerable familiarity with Western psychiatry, having received his psychiatric training at the University of Pennsylvania, and having served as visiting professor at Downstate Medical Center (SUNY) and at Mount Sinai Medical School in New York. Dr. Sethi is a prolific researcher, and has completed numerous studies of psychotropic drugs for the World Health Organization. He serves as editor-in-chief of the *Indian Journal of Psychiatry*, the official journal of the Indian Psychiatric Society.

International Scholars Lecture Series

This lecture is in the High-Tech Room.

SYMPOSIA 33-57

SYMPOSIUM 33

2:00 p.m.-5:00 p.m.

Room 12, Lobby Level, McCormick Place East

NEUROPSYCHIATRY OF BIPOLAR DISORDERS

Chp.: Sukdeb Mukherjee, M.D.

Co-Chp.: Sashi Shukla, M.D.

- A Sources of Lithium Resistance in Mixed Mania
Jonathan M. Himmelhoch, M.D., Mark Garfinkel, M.D.
- B Bipolar Disorder Following Head Trauma
Sashi Shukla, M.D.
- C EEG Findings and Family History in Bipolar Disorder
Brian L. Cook, D.O., Sashi Shukla, M.D.

D CT Scan Findings in Bipolar Patients
Gustav Degreef, M.D., Sukdeb Mukherjee, M.D.,
Robert M. Bilder, Ph.D.

E Manic States and Brain Dysfunction
Sukdeb Mukherjee, M.D., Harold A. Sackeim,
Ph.D., Isak Prohovnik, Ph.D.

SYMPOSIUM 34

2:00 p.m.–5:00 p.m.

Room L-2, Lower Level, McCormick Place North

PANIC DISORDER: THE CARDIOVASCULAR ASPECT

Chp.: Jack M. Gorman, M.D.

Co-Chp.: Laszlo A. Papp, M.D.

A Cardiovascular Risk Factors in Panic Disorder Patients
C. Barr Taylor, M.D., Chris Hayward, M.D., Thomas
Roth, M.D., W. Stewart Agras, M.D., Richard Mad-
dock, M.D.

**B The Mitral Valve Prolapse: Panic Disorder Con-
nection?**
Laszlo A. Papp, M.D., Jack M. Gorman, M.D., Ray-
mond R. Goetz, Ph.D., Minna R. Fyer, M.D., Donald
L. King, M.D., Abby J. Fyer, M.D., Michael R. Lie-
bowitz, M.D., Donald F. Klein, M.D.

C More About Panic and Mitral Valve Prolapse
Richard B. Devereux, M.D., M. Katherine Shear,
M.D., Randi Fox, M.D.

**D Psychophysiological Responses During Panic
Attacks**
F. Andrew Gaffney, M.D., Barry J. Fenton, M.D.,
Lynda D. Lane, R.N., C. Raymond Lake, M.D.

**E Clinical and Research Implications of Mitral Valve
Prolapse**
Stephen R. Dager, M.D., Keith A. Comess, M.D., A.
Kim Saal, David L. Dunner, M.D.

Discussant: Donald F. Klein, M.D.

SYMPOSIUM 35

2:00 p.m.–5:00 p.m.

Room L-3, Lower Level, McCormick Place North

CYCLES OF MOOD DISORDERS

Chp.: Martin H. Blum, M.D.

A Moderator's Introduction
Martin H. Blum, M.D.

B Spectral Analysis in Psychiatry
Lawrence F. McDonald, M.D.

C Panic Disorder and the Menstrual Cycle
Michael Kahan, M.D., Charlotte Zitrin, M.D., Mar-
tin H. Blum, M.D., Lawrence F. McDonald, M.D.

D Periodicities in Depressive Disorders
Thomas A. Wehr, M.D.

E Periodic Mood Disorders: A Critical Review
Sheryle W. Alagna, Ph.D., Jean A. Hamilton, M.D.

F Menstrual Cycle Dysphoria: Diagnosis/Treatment
Jean Endicott, Ph.D., Wilma Harrison, M.D., Uriel
Halbreich, M.D.

SYMPOSIUM 36

2:00 p.m.–5:00 p.m.

Room L-4, Lower Level, McCormick Place North

ROLE OF FRONTAL LOBE IN NEUROPSYCHIATRIC DISORDERS

Chp.: Karen F. Berman, M.D.

**A The Prefrontal Cortex and the Cognitive Substrate
of Behavior**
Joaquin M. Fuster, M.D.

**B Intelligence and Memory After Frontal Lobe
Damage**
Donald T. Stuss, Ph.D.

C Microscopic Analyses of Schizophrenic Cortex
Francine M. Benes, M.D., Charles A. Marotta, M.D.,
Edward D. Bird, M.D., Ronald Majocho, Ph.D., Jes-
sica Davidson

D Prefrontal Physiology in Schizophrenia
Karen F. Berman, M.D., Richard C. Shelton, M.D.,
Ronald F. Zec, Ph.D., Daniel R. Weinberger, M.D.

E Studies of Prefrontal Function in Neuropsychiatry
Daniel R. Weinberger, M.D., Karen F. Berman, M.D.,
Thomas N. Chase, M.D.

Discussant: Antonio R. Damasio, M.D.

SYMPOSIUM 37

2:00 p.m.–5:00 p.m.

Room L-5, Lower Level, McCormick Place North

CLINICAL IMPLICATIONS OF NEW RESEARCH IN ADDH

Chp.: Robert D. Hunt, M.D.

A Effects of Medication on Abstraction
Mary Solanto, Ph.D.

(Continued on next page)

- B The Outcome of ADDH Children After 10–15 Years**
Lily Hechtman, M.D.
- C Differential Effects of Cognitive Training and Medication**
Rachel Gittelman-Klein, Ph.D.
- D Computerized Visual Scanning and Matching Tasks**
Robert L. Sprague, Ph.D.
- E Medication Effects on Stimulus Discrimination**
Mark D. Rapport, Ph.D.
- F Relevance of Neurochemical and Pharmacological Studies in ADDH**
Robert D. Hunt, M.D.

SYMPOSIUM 38

2:00 p.m.–5:00 p.m.

Room L-7, Lower Level, McCormick Place North

SEROTONIN IN MAJOR PSYCHIATRIC DISORDERS

Chp.: Emil F. Coccaro, M.D.

Co-Chp.: P. Anne McBride, M.D.

- A New Strategies for Assessing 5-HT Abnormalities in Psychiatry**
Dennis L. Murphy, M.D.
- B Serotonergic Function in Developmental Disorders**
P. Anne McBride, M.D., J. John Mann, M.D., Margaret Hertzog, M.D., Donald J. Cohen, M.D., George Anderson, Ph.D., Jacob Kream, Ph.D.
- C Serotonin in Affective and Personality Disorders**
Emil F. Coccaro, M.D., Larry J. Siever, M.D., Howard M. Klar, M.D., Gail Maurer, Ph.D., Karen Rubinstein, M.Ed., Kenneth L. Davis, M.D.
- D Serotonin and Obsessive Compulsive Disorder**
Joseph Zohar, M.D., Edward A. Mueller, M.D., Rachel C. Zohar-Kadouch, M.D., Thomas R. Insel, M.D., Dennis L. Murphy, M.D.
- E Neuroendocrine Studies with 5-HT Agents in Bulimia**
Timothy D. Brewerton, M.D., Edward A. Mueller, M.D., Harry A. Brandt, M.D., M.D. Lesem, M.D., David C. Jimerson, M.D., Dennis L. Murphy, M.D.

SYMPOSIUM 39

2:00 p.m.–5:00 p.m.

Room L-8, Lower Level, McCormick Place North

MALE GENDER ISSUES IN PSYCHIATRY

Chp.: Michael F. Myers, M.D.

Co-Chp.: Peter S. Jensen, M.D.

- A Father, Therapist, Supervisee: Role Interactions**
Peter S. Jensen, M.D.
- B A Woman's View of Men's Gender Issues in Therapy**
Leah J. Dickstein, M.D.
- C Evolution in the Supervision of Male Therapists**
Theodore T. Nadelson, M.D.
- D Father/Therapist: Variation on Themes of Nurturance**
Arthur D. Colman, M.D.
- E When Men Treat Men**
Michael F. Myers, M.D.

Discussant: Henry U. Grunebaum, M.D.

SYMPOSIUM 40

2:00 p.m.–5:00 p.m.

Room L-9, Lower Level, McCormick Place North

COMBINED PSYCHIATRY/MEDICINE: RESEARCH IN PROGRESS

Chp.: Laurens D. Young, M.D.

Co-Chp.: Harold H. Harsch, M.D.

- A Models of Conjointly Trained Internal Medicine and Psychiatric Graduates**
James M. Stevenson, M.D.
- B Resident Education in an Acute Care Medical-Psychiatric Unit**
Roger G. Kathol, M.D., Stephen J. Krummel, M.D.
- C Length of Stay Factors on Psychiatry-Medicine Units**
Laurens D. Young, M.D., Harold H. Harsch, M.D., Auguste F. LeCann, Ph.D., Michael D. Goldstein, Ph.D.
- D Clinical Efficacy of the Medical-Psychiatric Unit**
George J. Molnar, M.D., Giovanni A. Fava, M.D., Syeda Muqtadir, M.D.
- E Medical-Psychiatric Units: Quality Assurance and Financial Viability**
Barry S. Fogel, M.D.
- F An Economic Alternative for Consultation-Liaison**
Alan Stoudemire, M.D., Robert E. Hales, M.D., Charlene Thomas, M.H.A.

Discussant: David B. Larson, M.D.

SYMPOSIUM 41

2:00 p.m.–5:00 p.m.

Room M-1A, Mezzanine Level, McCormick Place North

(Continued on next page)

MALADAPTIVE RELATIONS AND UNCONSCIOUS PROCESS

Chp.: Mardi J. Horowitz, M.D.
Co-Chp.: Peter H. Knapp, M.D.

- A Levels of Conscious and Unconscious Views of Others**
 Peter H. Knapp, M.D.
- B Linking Psychodynamics to Cognitive Science**
 Jerome L. Singer, Ph.D.
- C The Concept of Defense Reconsidered**
 Mardi J. Horowitz, M.D., Charles R. Marmar, M.D., Daniel S. Weiss, Ph.D., Henry Markman, M.D., Sandra Tunis, Ph.D.
- D The Concept of Recurrent Forms**
 Lester Luborsky, Ph.D., Paul Crits-Christoph, Ph.D., Deborah Fried, M.D.

Discussants: David Spiegel, M.D., Kay H. Blacker, M.D.

SYMPOSIUM 42

2:00 p.m.-5:00 p.m.

Room M-1B, Mezzanine Level, McCormick Place North

PHARMACOTHERAPY IN BORDERLINE PERSONALITY DISORDER

Chp.: David E. Sternberg, M.D.
Co-Chp.: Rex W. Cowdry, M.D.

- A Methodologic Barriers to Pharmacotherapy**
 Hagop S. Akiskal, M.D.
- B Pharmacotherapy and Affective Syndromes in Borderline Personality Disorder**
 David E. Sternberg, M.D., A. Lawrence Rubin, M.D.
- C MAO Inhibitors in Borderline Patients**
 Michael R. Liebowitz, M.D., Frederic M. Quitkin, M.D., Donald F. Klein, M.D.
- D The Role of Neuroleptics in Borderline Disorder**
 Paul H. Soloff, M.D., Anselm George, M.D., Patricia M. Schulz, M.S.W., Jack R. Cornelius, M.D., R. Swami Nathan, M.D., James M. Perel, Ph.D.
- E Carbamazepine and Impulse Dyscontrol in Borderline Personality Disorder**
 Rex W. Cowdry, M.D., David L. Gardner, M.D., Kathleen O'Leary, M.S.W.

Discussant: John G. Gunderson, M.D.

SYMPOSIUM 43

2:00 p.m.-5:00 p.m.

Room M-2, Mezzanine Level, McCormick Place North

THE FUTURE OF PSYCHIATRY AS A MEDICAL SPECIALTY

Chp.: Joel Yager, M.D.
Co-Chp.: Sidney H. Weissman, M.D.

- A The Future Psychiatrist as a Generalist**
 Sidney H. Weissman, M.D., Philip G. Bashook, Ed.D.
- B The Evolution of Subspecialization in Psychiatry**
 Joel Yager, M.D., Donald G. Langsley, M.D.
- C The Future of Psychiatric Education**
 Jerald Kay, M.D., Allan Tasman, M.D.
- D The Future of Consultation-Liaison Psychiatry**
 Jeffrey L. Houpt, M.D.
- E How Will New Practice Settings Change Psychiatry?**
 Jonathan F. Borus, M.D.

Discussant: Zebulun C. Taintor, M.D.

SYMPOSIUM 44

2:00 p.m.-5:00 p.m.

Room M-5, Mezzanine Level, McCormick Place North

TARDIVE DYSKINESIA: BIOLOGICAL MECHANISMS AND CLINICAL ASPECTS

Chp.: Marion E. Wolf, M.D.
Co-Chp.: Robert A. de Vito, M.D.

- A Parkinsonism as a Precursor of Tardive Dyskinesia**
 Guy Chouinard, M.D., Lawrence Annable, B.Sc., Andree Ross-Chouinard, M.D.
- B Clinical Changes in Tardive Dyskinesia During Long-Term Follow-Up**
 Joseph DeVeugh-Geiss, M.D.
- C Neuropsychological Functions in Tardive Dyskinesia**
 John E. Dalton, Ph.D., Christine Nastase, M.D., Yves Camille, M.D., Lise Belzile, R.N., France Beland, R.N.
- D Is the Dopamine Supersensitivity of Tardive Dyskinesia Valid?**
 Robert C. Smith, M.D., Marion E. Wolf, M.D.
- E Involuntary Movements in a Geriatric Population**
 Ramzy Y.A. Yassa, M.D.
- F Verapamil and Tardive Dyskinesia**
 Richard L. Borison, M.D., Michael C. McLarnon, M.D., Nicholas DeMartinis, M.S., Bruce I. Diamond, Ph.D.

(Continued on next page)

- G Tardive Dystonia Diagnosis and Treatment**
William C. Koller, M.D., John E. Dalton, Ph.D.,
Marion E. Wolf, M.D.

Discussant: John M. Davis, M.D.

SYMPOSIUM 45

2:00 p.m.-5:00 p.m.

Room M-6A, Mezzanine Level, McCormick Place North

CURRENT ISSUES IN ACUTE EXTRAPYRAMIDAL SIDE EFFECTS AND TARDIVE DYSKINESIA

Chp.: George A. Keepers, M.D.

Co-Chp.: Thomas E. Hansen, M.D.

- A Neurologic Symptoms in Children and Adolescents**
Mary A. Richardson, Ph.D., Gary Haugland, M.S.,
Ida Summers, Frances Simpson, Raymond Pass,
Ph.D., Thomas J.H. Craig, M.D.

- B Objective Measurement of Extrapyrarnidal System and Involuntary Movement**
Philip R.A. May, M.D. (*Posthumously*)

- C Neuroleptic Effects in Tardive Dyskinesia**
Thomas E. Hansen, M.D., Ronald M. Weigel, Ph.D.,
William L. Brown, Daniel E. Casey, M.D.

- D Akathisia: Treatment and Pathophysiology**
Bruce M. Cohen, M.D., Joseph F. Lipinski, M.D.,
Gopinath Mallya, M.D.

- E Amantadine Treatment and Prophylaxis for Extrapyrarnidal Syndromes**
George A. Keepers, M.D., William L. Brown, Valerie
J. Clappison, M.D., Daniel E. Casey, M.D.

- F Prophylaxis of Extrapyrarnidal Syndromes**
Daniel E. Casey, M.D., George A. Keepers, M.D.

Discussant: George M. Simpson, M.D.

SYMPOSIUM 46

2:00 p.m.-5:00 p.m.

Room M-6B, Mezzanine Level, McCormick Place North

ANXIETY OR DEPRESSION: AN OLD PROBLEM REVISITED

Chp.: David I. Joseph, M.D.

Co-Chp.: John P. Docherty, M.D.

- A Anxiety and Depression: A Hierarchy Model**
John P. Docherty, M.D.

- B Association and Transmission of Depression and Anxiety**
Kathleen R. Merikangas, Ph.D., Myrna M. Weissman,
Ph.D., Neil J. Risch, Ph.D.

- C Panic and Depression: Biological Relationship**
Thomas W. Uhde, M.D., Thomas A. Mellman, M.D.

- D Pharmacotherapy of Patients with Anxiety and Depression**
Markku I. Linnoila, M.D., Peter P. Roy-Byrne, M.D.,
Joseph Calabrese, M.D.

- E Hypothalamic Pituitary Adrenal Function in Depression and Panic Disorder**
Philip W. Gold, M.D.

- F Mixed Anxiety and Depression: Clinical Considerations**
David I. Joseph, M.D.

Discussant: Frederick K. Goodwin, M.D.

SYMPOSIUM 47

2:00 p.m.-5:00 p.m.

Room 1, Lobby Level, McCormick Place East

PSYCHOSOCIAL RESEARCH ON NUCLEAR AGE ADAPTATION

Chp.: Perrin L. French, M.D.

- A Teenagers' Views of the Future: A Five Nation Study**
Eric S. Chivian, M.D., Jon Tudge, Ph.D.

- B Facing the Nuclear Threat: A Cross Age Comparison**
Perrin L. French, M.D., Judith Van Hoorn, Ph.D.

- C Affirming Generativity in the Nuclear Age**
Steven J. Zeitlin, Ph.D.

- D The Psychology of Defense Policy Makers**
Steven G. Kull, Ph.D.

- E Nuclear Normality: Dubious Assumptions**
Robert Jay Lifton, M.D.

Discussant: Jerome D. Frank, M.D.

SYMPOSIUM 48

2:00 p.m.-5:00 p.m.

Room 2, Lobby Level, McCormick Place East

AIDS RESEARCH IN CHICAGO: PROFILE OF AN EPIDEMIC

Chp.: David G. Ostrow, M.D.

Co-Chp.: Jill G. Joseph, Ph.D.

- A The Chicago Natural History Study of HIV Infection**
John A. Phair, M.D., David G. Ostrow, M.D., Joan
Chmiel, Ph.D.

(Continued on next page)

B Coping and Change: A Summary of Major Psychosocial Findings
Jill G. Joseph, Ph.D., Ronald C. Kessler, Ph.D., Camille B. Wortman, Ph.D., David G. Ostrow, M.D., Kerth O'Brien, M.S., Carol Emmons, Ph.D.

C Coping with the Threat of AIDS
Camille B. Wortman, Ph.D., Kerth O'Brien, M.S.

D Human Immunodeficiency Virus Antibody Disclosure and Behavior Change
Jerome Soucey, Ph.D.

E Chicago's Comprehensive AIDS Prevention Program
David G. Ostrow, M.D., John A. Phair, M.D., Joan Chmiel, Ph.D., Jill G. Joseph, Ph.D., Michael Eller, B.S., William Hocker, M.S.W., Wayne Weibel, Ph.D., Gary Albrecht, Ph.D., Chet Kelly, M.S.

Discussants: Donald Ian Macdonald, M.D., Jimmie C.B. Holland, M.D.

SYMPOSIUM 49

2:00 p.m.-5:00 p.m.

Room 3, Lobby Level, McCormick Place East

PSYCHOPATHOLOGY IN SUBSTANCE ABUSERS

Chp.: Charles A. Dackis, M.D.

Co-Chp.: Steven M. Mirin, M.D.

A Drug-Induced Psychopathology in Substance Abusers
Charles A. Dackis, M.D., Mark S. Gold, M.D.

B Psychopathology in Drug Abusers and Their Families
Steven M. Mirin, M.D., Roger S. Weiss, M.D., Jacqueline Michael, M.S.W., Margaret Griffin, Ph.D., Ann Sollogub, M.S.N.

C Choice of Treatment Modality in Substance Abusers
Charles P. O'Brien, M.D.

D The Addict in Treatment: Psychodynamic Issues
Edward J. Khantzian, M.D.

E Psychopathology as a Predictor in Alcoholics
Bruce J. Rounsaville, M.D., Roger E. Meyer, M.D.

Discussant: Marc A. Schuckit, M.D.

SYMPOSIUM 50

2:00 p.m.-5:00 p.m.

Room 4, Lobby Level, McCormick Place East

ANXIETY DISORDERS IN THE COMMUNITY: THE EAST AND WEST

Chp.: Eng-Kung Yeh, M.D.

Co-Chp.: Joe Yamamoto, M.D.

A Epidemiology of Anxiety Disorders: The Epidemiologic Catchment Area
John E. Helzer, M.D., William W. Eaton, Ph.D.

B Anxiety Disorders Among Mexican-Americans
Marvin Karno, M.D., Jacqueline M. Golding, Ph.D., M. Audrey Burnam, Ph.D., Richard L. Hough, Ph.D., Javier I. Escobar, M.D., Kenneth B. Wells, M.D., Richard Boyer, M.A.

C Anxiety Disorders in Taiwan-Chinese Community
Eng-Kung Yeh, M.D., Hai-Gwo Hwu, M.D., Ly-Yung Chang, Ph.D., Yuan-Li Yeh, B.S.

D Epidemiology of Anxiety Disorder in Korea
Chung Kyoon Lee, M.D., Yeong Chan Byun, M.D.

E Prevalence of Anxiety Disorders in Puerto Rico
Glorisa J. Canino, Ph.D., Hector R. Bird, M.D., Maritza Rubio, M.A., Milagros Bravo, M.A., Marriot Bernadette, Ph.D.

F Anxiety in Asian-Americans
Joe Yamamoto, M.D.

Discussants: Isaac M. Marks, M.D., Darrel A. Regier, M.D.

SYMPOSIUM 51

2:00 p.m.-5:00 p.m.

Room 5, Lobby Level, McCormick Place East

THE PSYCHIATRY RESIDENT AND THE LAW

Chp.: Phyllis E. Amabile, M.D., J.D.

Co-Chp.: Douglas Sargent, M.D., J.D.

A The Psychiatry Resident and the Law: Overview
Phyllis E. Amabile, M.D., J.D.

B The Resident and the Duty to Protect
Douglas Sargent, M.D., J.D.

C Suicide: Resident Liability and Supervision Limits
Katie A. Busch, M.D.

D Expert Testimony and the Psychiatric Resident
Thomas H. Jobe, M.D.

E Resident Training in Psychiatry and Law in the USA: A History Review
Lawrence Z. Freedman, M.D.

SYMPOSIUM 52

2:00 p.m.-5:00 p.m.

Room 6, Lobby Level, McCormick Place East

(Continued on next page)

NEW THINKING ON SEXUALITY AND HOMOSEXUALITY

Joint Session with the Association of Gay and Lesbian Psychiatrists

Chp.: Robert P. Cabaj, M.D.

- A A Review of Recent Research in Sexual Orientation**
David P. McWhirter, M.D.
- B Sexual Orientation and Mental Disorder**
Richard C. Pillard, M.D.
- C Cross-Cultural Forms of Homosexuality and Gay Identity**
Gilbert Herdt, Ph.D.
- D Psychological Androgyny and Biocultural Evolution**
Gary J. Mihalik, M.D.
- E Fathers and Their Homosexually Inclined Sons in Childhood**
Richard A. Isay, M.D.
- F Homosexuality and the Family: Special Issues**
Terry S. Stein, M.D.

SYMPOSIUM 53

2:00 p.m.-5:00 p.m.

Room 7, Lobby Level, McCormick Place East

LONG-TERM TREATMENT STRATEGIES IN SCHIZOPHRENIA

Chp.: John M. Kane, M.D.

Co-Chp.: Nina R. Schooler, Ph.D.

- A Intermittent Medication in Schizophrenia**
Marvin I. Herz, M.D., William M. Glazer, M.D.
- B Intermittent Targeted Medication in Schizophrenia**
William T. Carpenter, Jr., M.D., Brian Kirkpatrick, M.D., Robert Buchanan, M.D., Thomas E. Hanlon, Ph.D., Douglas W. Heinrichs, M.D., Ann Summerfelt
- C Low and Conventional Doses of Depot Fluphenazine**
Stephen R. Marder, M.D., Theodore Van Putten, M.D., James Mintz, Ph.D., Jeffrey N. Wilkins, Joanne McKenzie, R.N., Malca Lebell, Ph.D.
- D Maintenance Dose Effects on Personal and Social Adjustment**
Gerard E. Hogarty, M.S.W., Joseph P. McEvoy, M.D.
- E Neuroleptic Dose, Blood Levels, and Prolactin Response**
John M. Kane, M.D., Margaret Woerner, Ph.D.,

Arthur Rifkin, M.D., Samuel G. Siris, M.D., Stavros Sarantakos, M.D., Thomas B. Cooper, M.A.

- F Study Design Influences Generalizability of Result**
Nina R. Schooler, Ph.D., Joanne B. Severe, M.S., Samuel J. Keith, M.D., Susan Matthews, B.A., Alan Bellack, Ph.D., Ira D. Glick, M.D., William Hargreaves, Ph.D., John M. Kane, M.D., Philip Ninan, M.D.

SYMPOSIUM 54

2:00 p.m.-5:00 p.m.

Room 8, Lobby Level, McCormick Place East

PSYCHOANALYTIC TREATMENT OF THE MEDICALLY ILL

Joint Session with The American Academy of Psychoanalysis

Chp.: Sidney S. Goldensohn, M.D.

- A Psychoanalysis and Bipolar Disorder in Adolescence**
Clarice J. Kestenbaum, M.D.
- B Psychoanalysis and the Sexual Disorders**
Richard C. Friedman, M.D.
- C Psychoanalysis and Liaison Psychiatry**
Raymond W. Rakow, M.D.
- D Psychoanalytic Psychotherapy for Problem Headaches**
Charles S. Adler, M.D., Sheila M. Adler, Ph.D.
- E Psychoanalytic Contributions to Geriatric Practice**
William J. Gershell, M.D.

Discussants: Miltiades L. Zaphiropoulos, M.D., Ann L. Price, M.D.

SYMPOSIUM 55

2:00 p.m.-5:00 p.m.

Room 9, Lobby Level, McCormick Place East

RESEARCH ON PSYCHIATRIC TREATMENT IN PRIMARY CARE

Chp.: L. Ralph Jones, M.D.

- A Psychiatric Consultation in Primary Care**
G. Richard Smith, M.D., Roberta A. Monson, M.D.,
- B Depressive Disorder Subtypes in Primary Care**
James E. Barrett, M.D., Thomas E. Oxman, M.D., Jane A. Barrett, M.Sc., Paul D. Gerber, M.D.

(Continued on next page)

C Age Differences in Depression in Primary Care
Thomas E. Oxman, M.D., James E. Barrett, M.D.,
Jane A. Barrett, M.Sc., Paul D. Gerber, M.D.

D Communication Skills of Primary Care Physicians
Steven A. Cohen-Cole, M.D.

E Examining Psychiatric Care in Primary Care
L. Ralph Jones, M.D., Lee W. Badger, Ph.D., Roland
P. Ficken, Ph.D., J.D. Leeper, Ph.D., R.L. Anderson,
M.D.

Discussant: Douglas B. Kamerow, M.D.

SYMPOSIUM 56

2:00 p.m.–5:00 p.m.

Room 10, Lobby Level, McCormick Place East

SOMATIZATION DISORDER: THE FACTS

Chp.: Ekkehard Othmer, M.D.

Co-Chp.: Cherilyn M. DeSouza, M.D.

A Heritable Personality Factors in Somatization
C. Robert Cloninger, M.D.

B Somatization Disorder in the Community
Marvin S. Swartz, M.D., Daniel G. Blazer, M.D.,
Linda K. George, Ph.D., Richard Landerman, Ph.D.,
Dana Hughes, Ph.D.

**C Somatization Versus Affective Disorder: The
Differential**
Cherilyn M. DeSouza, M.D., Ekkehard Othmer,
M.D., William F. Gabrielli, Ph.D., Sieglinde C. Oth-
mer, Ph.D.

D Briquet's Syndrome and Co-Occurring Disorders
Barry I. Liskow, M.D., Elizabeth Penick, Ph.D., Bar-
bara Powell, Ph.D., Ekkehard Othmer, M.D., Cheri-
lyn M. DeSouza, M.D.

E Somatization Disorder in Primary Care
G. Richard Smith, M.D., Roberta A. Monson, M.D.

Discussant: Ronald L. Martin, M.D.

SYMPOSIUM 57

2:00 p.m.–5:00 p.m.

Room 11, Lobby Level, McCormick Place East

PSYCHOPATHOLOGY IN TODDLERS: A DEVELOP- MENTAL VIEW

Chp.: Leon Cytryn, M.D.

Co-Chp.: Donald H. McKnew, M.D.

A Psychiatric Assessment of Toddlers: A New Method
Donald H. McKnew, M.D., Leon Cytryn, M.D.,

Tracy L. Sherman, Ph.D., Marian Radke-Yarrow,
Ph.D.

B Psychiatric Assessment of Toddlers: Early Findings
Leon Cytryn, M.D., Donald H. McKnew, M.D.,
Tracy L. Sherman, Ph.D., Marian Radke-Yarrow,
Ph.D.

C Prediction of Problem Behaviors in Young Children
Carolyn Zahn-Waxler, Ph.D., Anne Mayfield, B.A.

D Depressed Preschoolers
Javad H. Kashani, M.D., Gabrielle A. Carlson, M.D.

E Features of Early Childhood Suicidal Behavior
Cynthia R. Pfeffer, M.D., Paul D. Trad, M.D.

VIDEOTAPE SESSION 10

2:00 p.m.–5:00 p.m.

Lenox Lohr Theatre, Mall Level, McCormick Place East

Chp.: H. James Lurie, M.D.

2:00 p.m.–4:00 p.m.

SEXUAL ISSUES

V14 Private Practices
(75 minutes, color)

Director/Producer: Kirby Dick

Distributor: Horizon Releasing/Kino Int'l
250 W. 57th Street, Ste. 314
New York, NY 10019

"Private Practices" explores a radical new form of sex therapy, the use of sex surrogates in treating sexual problems. The film focuses on a trained surrogate, Maureen Sullivan, and every aspect of her work. Produced with the support of the International Professional Surrogate Association, the film follows Ms. Sullivan's work with two clients into intimate private sessions and consultations with their psychiatrists.

Target Audience: Clinicians who work with individuals with sexual dysfunction, where there is the absence of a sexual partner.

Discussant: Domeena C. Renshaw, M.D.

4:00 p.m.–5:00 p.m.

POST-TRAUMATIC STRESS DISORDER

V15 The Mount St. Helen's Disaster: A Victim's View
(48 minutes, color)

(Continued on next page)

Producer: James H. Shore, M.D.
Distributor: c/o James H. Shore, M.D.
 University of Colorado
 4200 East Ninth Avenue
 Denver, CO 80262

This program reviews a victim's impairment from the Mt. St. Helen's disaster of 1980, including her symptoms of generalized anxiety, depression and Post-traumatic Stress Disorder. Identified through a community-wide, post-disaster, psychiatric epidemiology study, her case presents a number of major issues of stress response. These include her history of earlier psychological trauma, an example of postdisaster pathological intensification, and the importance of current family dynamics. The presentation includes a review of the disaster impact, the community-wide epidemiology patterns, the Mt. St. Helen's disorders, and the subject's case history.

Target Audience: General and community psychiatrists, psychiatric residents, clinicians treating Post-traumatic Stress Disorders, and clinicians interested in psychiatric epidemiology.

Discussant: James H. Shore, M.D.

3:30 p.m. Session

*DIALOGUE WITH PATIENTS

Sponsored by the APA Joint Commission on Public Affairs

3:30 p.m.-5:00 p.m.

Room L-6, Lower Level, McCormick Place North

Client-Run Alternative Care: A Special Workshop

Chp.: Bernard Katz, M.D.

Moderator: Joe Rogers

Participants: Recovery, Inc.; Grow, Inc.; AMI of Rock Island & Mercer Counties, IL; Emotions Anonymous, Inc.; National Mental Health Consumers Association; National Alliance of Mental Patients; and National Depressive and Manic Depressive Association.

7:00 p.m. Sessions

INDUSTRY SPONSORED SYMPOSIA 58-59

7:00 p.m.-10:00 p.m.

(See page 98 for details)

SYMPOSIA 60-61

*Offers Category II

SYMPOSIUM 60

7:00 p.m.-10:00 p.m.

Joliet Room, Third Floor, Chicago Hilton

THERAPY FOR ASIANS AND AMERICANS

Chp.: Joe Yamamoto, M.D.

Co-Chp.: John P. Spiegel, M.D.

A Effective Therapies for Chinese Neurotic Outpatients

Eng-Kung Yeh, M.D., Ming-Been Lee, M.D., Sou-Chen Wang, M.S.

B Psychotherapy in Korean Culture

Bouyong Rhi, M.D.

C Cultural Changes of Therapeutic Process in Japan

Masahisa Nishizono, M.D.

D Therapy for Asian-Americans

Joe Yamamoto, M.D.

Discussant: George H. Pollock, M.D.

SYMPOSIUM 61

7:00 p.m.-10:00 p.m.

Marquette Room, Third Floor, Chicago Hilton

PSYCHIATRY AND CONTINENTAL PHILOSOPHY: MARTIN HEIDEGGER

Chp.: Gordon G. Globus, M.D.

Co-Chp.: Richard D. Chessick, M.D.

A Heidegger and the Meaning of the World

William J. Richardson, Ph.D.

B Dasein's Brain

Gordon G. Globus, M.D.

C Is There Room for Good and Evil in Heidegger's Thought?

Manfred S. Frings, Ph.D.

D The Notion of Self in Heidegger and Kohut

Richard D. Chessick, M.D.

8:00 p.m. Session

*FILM SESSION 8

8:00 p.m.-10:00 p.m.

Waldorf Room, Third Floor, Chicago Hilton

EVENING SESSION: FEMBO

*Offers Category II

(Continued on next page)

Chp.: Harvey R. Greenberg, M.D.

F11 Aliens
(137 minutes) 1986

Director: James Cameron
Distributor: Films, Inc.
440 Park Avenue South
New York, NY 10016

"Alien" was an immediate blockbuster, and remains one of the most successful science-fiction films of all time. It was released in 1979 during a watershed of national self-doubt brought on by Watergate, post-Vietnam economic woes, and

a general decline in American prestige. The film's authentic monster is *not* the Alien, but a corrupt corporation that sends the innocent crew of spaceship Nostromo to grisly death, in hope of capturing the creature for its profit.

"Aliens," the long-awaited sequel, was directed and written by James Cameron, whose previous credits include directing "The Terminator" and co-writing "Rambo." This evening's discussion focuses upon radical departures from the original film text, which reflect the rebirth of American optimism, patriotism, and conservatism in the intervening years. "Aliens" questionable feminism will also be considered.



Photo Credit: Chicago Convention and Tourism Bureau

INDUSTRY SPONSORED
SYMPOSIUM 58, Tuesday, May 12, 7:00 p.m.-10:00 p.m.
Grand Ballroom, Second Floor
Chicago Hilton

■ Sponsored by the Hillside Division of Long Island Jewish Medical Center

MODERATOR

John M. Kane, M.D.
 Professor of Psychiatry
 School of Medicine Health Sciences Center
 State University of New York at Stony Brook
 Long Island, New York
 Director, Psychiatric Research
 Hillside Division of Long Island Jewish
 Medical Center
 Glen Oaks, New York

TOPICS AND SPEAKERS

■ Management of the Intractably Aggressive Psychotic Patient
 John R. Lion, M.D.
 Clinical Professor of Psychiatry
 University of Maryland School of Medicine
 Institute of Psychiatry and Human Behavior
 Baltimore, Maryland

■ Maintenance Treatment Strategies Focusing on Psychopharmacologic Issues
 John M. Kane, M.D.
 Professor of Psychiatry
 School of Medicine Health Sciences Center
 State University of New York at Stony Brook
 Long Island, New York
 Director, Psychiatric Research
 Hillside Division of Long Island Jewish
 Medical Center
 Glen Oaks, New York

Announcing A Symposium . . .

Current Problems & Strategies
 for the
Treatment of Schizophrenia

■ Psychosocial Intervention in the Management of Schizophrenia: Overcoming Disability and Handicap
 Robert P. Liberman, M.D.
 Professor of Psychiatry
 University of California at Los Angeles
 Los Angeles, California
 Director, Clinical Research Center for Schizophrenia and Psychiatric Rehabilitation
 Chief, Rehabilitation Services
 Brentwood Division of the West Los Angeles
 VA Medical Center
 Los Angeles, California
 Director, Clinical Research Unit
 Camarillo State Hospital
 Camarillo, California

■ The Schizophrenic Patient: Living with a Chronic Disorder in a Changing Social Environment
 Bert Pepper, M.D.
 Clinical Professor of Psychiatry
 New York University College of Medicine
 New York, New York
 Commissioner
 Rockland County Community Mental Health Center
 Pomona, New York
 Executive Director
 The Information Exchange on Young Adult Chronic Patients, Inc.
 New City, New York

TIME AND PLACE

Tuesday, May 12, 1987
 7:00-10:00 p.m.
 Grand Ballroom
 Chicago Hilton & Towers

CME Credit
 The American Psychiatric Association designates this continuing medical education activity for 3 credit hours in Category I of the Physician's Recognition Award of the American Medical Association and for the CME requirement of the APA.

Supported by an educational grant from
 **MCNEIL PHARMACEUTICAL**

INDUSTRY SPONSORED
SYMPOSIUM 59, Tuesday, May 12, 7:00 p.m.-10:00 p.m.
International Ballroom North, Second Floor
Chicago Hilton

The College of Physicians and Surgeons of Columbia University and Roerig, a division of Pfizer Pharmaceuticals, invite you to attend a symposium

Implications of Research Advances for Clinical Psychiatry

Chairman
 Herbert Pardes, M.D.
 Professor and Chairman
 Department of Psychiatry
 College of Physicians and Surgeons
 of Columbia University
 Director, New York State
 Psychiatric Institute

How Research Changes Clinical Psychiatry
 Herbert Pardes, M.D.

Advances in Pharmacological Treatment of Depression
 Frederick K. Goodwin, M.D.
 Director of Intramural Research
 National Institute of Mental Health

New Insights About Defect Symptoms in Schizophrenia
 Daniel R. Weinberger, M.D.
 Chief
 Clinical Brain Disorders Branch
 National Institute of Mental Health

Psychiatry and Molecular Genetics: New Directions for Research
 Nancy Wexler, Ph.D.
 Associate Professor of Clinical Neuropsychology (in Neurology and Psychiatry)
 College of Physicians and Surgeons of Columbia University
 President
 The Hereditary Disease Foundation

Neurobiology of Geriatric Psychiatry
 Joseph T. Coyle, M.D.
 Distinguished Service Professor
 of Child Psychiatry
 Director
 Division of Child Psychiatry
 Professor of Psychiatry,
 Neuroscience, Pharmacology, and Pediatrics
 Department of Psychiatry
 The Johns Hopkins School of Medicine

Teen Suicide: Its Significance for Clinicians
 David Shaffer, M.D.
 Professor of Psychiatry and Pediatrics
 College of Physicians and Surgeons of Columbia University
 Director
 Division of Child Psychiatry
 New York State Psychiatric Institute

Tuesday, May 12, 1987
 7:00 p.m. to 10:00 p.m.
 Chicago Hilton and Towers
 International Ballroom North
 Meet the Speakers afterwards, and enjoy light refreshments.

CME Credit: The American Psychiatric Association designates this continuing medical education activity for 3 credit hours in Category I of the Physician's Recognition Award of the American Medical Association and for the CME requirement of the APA.

ROERIG 
 A division of Pfizer Pharmaceuticals
 New York, New York 10017

Disability Evaluation Under Social Security: A Presentation for Treating Psychiatrists

Jointly Sponsored by the
Social Security Administration & Office of Psychiatric Services

Wednesday, May 13, 1987
8:00 am to 12:00 noon

Hilton Hotel
720 South Michigan Avenue
Chicago, IL 60605

Room – Williford C

Please note that space is limited to 125 people. Seating will be on a first come, first seated basis.

There is no charge to attend this workshop.

The American Psychiatric Association designates this continuing medical education activity for 4 credit hours in Category I of the Physician's Recognition Award of the American Medical Association and for the CME requirement of the APA.

OBJECTIVES

1. To explore the kinds and extent of medical evidence needed by the Social Security Administration for making determinations of disability.
2. To examine how the Social Security Administration processes a disability claim and makes a decision that a person meets the definition of disability as outlined in the Social Security Act, using the medical information provided by the treating physician.
3. To inform interested physicians how their medical records can assist their patients who apply to the Social Security Administration for disability benefits.

PROGRAM

8:00–8:30 am Greetings	Ms. Huldah Lieberman <i>Deputy Associate Commissioner Office of Disability Social Security Administration</i>	Introduction to Physician's Role	Richard Kunnes, M.D. <i>Chief Regional Physician Chicago Region Social Security Administration</i>
8:30–9:45 am History/Background	Ms. Huldah Lieberman	9:45–10:00 am Break	
Question and Answer Period		10:00–11:40 am Psychiatric Impairments	Richard Kunnes, M.D.
The Disability Process	Mr. James B. Scagnelli <i>Director Disability Programs Branch Chicago Regional Office Social Security Administration</i>	11:40–12 noon Closing Remarks	Ms. Huldah Lieberman Richard Kunnes, M.D.

W
E
D
N
E
S
D
A
Y

Facing the **Mental & Social** *Problems of*

A Public Symposium

Wednesday, May 13, 1987
12 Noon-1:30 pm
Room M-1B, Mezzanine Level

McCormick Place North
Chicago, Illinois

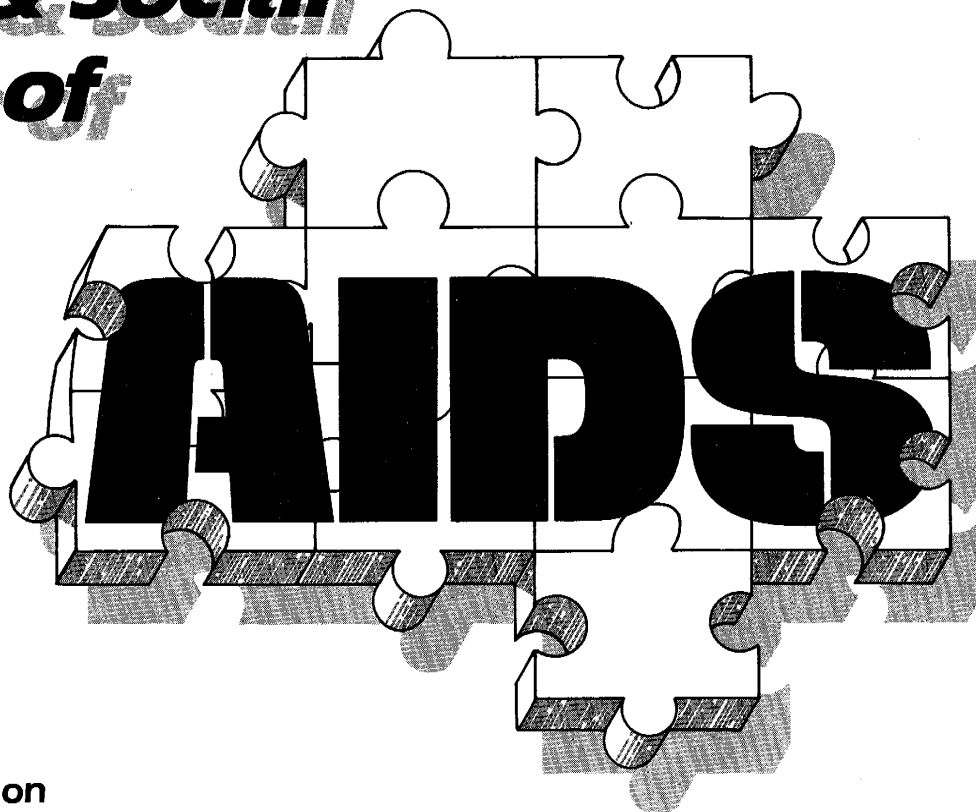

Sponsored by the American Psychiatric Association Scientific Program Committee

Open to the public at no charge.

Supported by a grant from
The Sheppard & Enoch Pratt Hospital

Symposium Chair • Leah J. Dickstein, M.D.
Co-Chair • Robert W. Gibson, M.D.
Co-Chair • Robert O. Pasnau, M.D.

Introduction	Leah J. Dickstein, M.D. Associate Professor University of Louisville School of Medicine
Welcoming Remarks	Robert O. Pasnau, M.D. President American Psychiatric Association
Men with Aids: Affection or Rejection	James W. Dilley, M.D. Department of Psychiatry San Francisco Aids Project University of California San Francisco, CA
Issues for Women with Aids	Carol Harris, M.D. Aids Activities Van Etten Hospital Bronx, NY

Psychosocial Issues of Aids In Children and Adolescents	Edward Sperling, M.D. New Rochelle, NY
Neuro-psychiatric Aspects of HIV Infection	Alexandra Beckett, M.D. Massachusetts General Hospital Boston MA
Discussant	Stuart E. Nichols, M.D. Beth Israel Medical Center New York, NY
Questions	
Concluding Remarks	Robert W. Gibson, M.D. President, Chief Executive Officer Sheppard and Enoch Pratt Hospital Baltimore, MD

AMERICAN PSYCHIATRIC ASSOCIATION

7:00 a.m. Session

INDUSTRY SPONSORED SYMPOSIUM 62

7:00 a.m.-8:30 a.m.

(See page 71 for details)

8:00 a.m. Sessions

COURSES 60-62

Course descriptions are available in the course brochure included with your registration packet.

Course 60

8:00 a.m.-12 noon

P.D.R. 17, Fifth Floor, Palmer House

Developing Topographic Brain Mapping in Psychiatry

Director: Anthony Nowels, M.D.

Faculty: Kathleen Nowels, R.N.

COURSE 61

8:00 a.m.-12 noon

Adams Room, Sixth Floor, Palmer House

Light Therapy of Sleep and Mood Disorders

Director: Robert L. Sack, M.D.

Faculty: Daniel F. Kripke, M.D., Alfred J. Lewy, M.D., Norman E. Rosenthal, M.D.

COURSE 62

8:00 a.m.-12 noon

Parlor H, Sixth Floor, Palmer House

The Biodynamics of Psychotic Disorders: Update 1987

Director: Robert A. de Vito, M.D.

***SOCIAL SECURITY WORKSHOP**

8:00 a.m.-12 noon

Williford C, Third Floor, Chicago Hilton

Disability Evaluation Under Social Security: A Presentation For Treating Psychiatrists

Co-Sponsored by the Social Security Administration and APA Office of Psychiatric Services

(See page 99 for details)

*Offers Category II

9:00 a.m. Sessions

AMERICAN
PSYCHIATRIC
ASSOCIATION
**Annual
Review**
— Vol. 6

PART IV OF THE ANNUAL REVIEW

9:00 a.m.-12 noon

McMahon Room 2, Upper Level, McCormick Place East

VIOLENCE AND THE VIOLENT PATIENT

Chp.: Kenneth J. Tardiff, M.D.

19 **Determinants of Human Violence**
Kenneth J. Tardiff, M.D.

20 **Patterns in Human Violence**
Park Elliott Dietz, M.D.

21 **Evaluation of the Violent Patient**
William H. Reid, M.D., George U. Balis, M.D.

22 **Emergency Management of Violent Patients**
Paul H. Soloff, M.D.

23 **The Long-Term Treatment of the Violent Patient**
John R. Lion, M.D., Kenneth J. Tardiff, M.D.

24 **Legal Aspects of Violence by Psychiatric Patients**
Paul S. Appelbaum, M.D.

CLINICAL CASE CONFERENCE 3

9:00 a.m.-10:30 a.m.

Lenox Lohr Theatre, Mall Level, McCormick Place East

Presenter: Jan A. Fawcett, M.D., on Clinical Assessment of Suicide Risk

Clinical Case Conferences will allow APA members to attend a grand rounds-type format, whereby either a videotape is reviewed or a patient is interviewed before the audience. **THESE SESSIONS ARE OPEN TO APA MEMBERS ONLY.**

***CLINICAL CONSULTATION WITH**

9:00 a.m.-10:30 a.m.

Room 4G, Fourth Floor, Chicago Hilton

- 5 Troy L. Thompson II, M.D., on Dementia

This format offers an informal setting for members to present their own clinical dilemmas to an expert. There will be no formal presentation. Psychiatrists are encouraged to bring their problem cases for an informal discussion. This is the only format at the meeting where there will be an expert to respond to specific clinical cases. These sessions are limited to 30 participants on a first-come, first-served basis. If there is space available in the room, you may attend.

CONTINUOUS CASE CONFERENCE: PART II

9:00 a.m.-12 noon

Williford A, Third Floor, Chicago Hilton

Co-Presenters: Michael F. Basch, M.D., and Charles M. Jaffe, M.D., on **Contributions of Self-Psychology to the Treatment of Patients with Severe Character Pathology**

Each session will review, in detail, the progress of a single case of psychotherapy. The format of the program will include the presentation of clinical material and discussion by the presenters, both from a clinical perspective and within a theoretical context. Discussion between the audience and presenters will be an important part of this experience. This session is a sequel to the Continuous Case Conference: Part I, offered yesterday. Only members who attended Part I should attend this session. **THIS SESSION IS OPEN TO APA MEMBERS ONLY.**

A SCIENTIFIC DEBATE

9:00 a.m.-10:40 a.m.

Room M-2, Mezzanine Level, McCormick Place North

- 2
- Resolved: It is Unethical for Psychiatrists to Diagnose or Treat Condemned Persons in Order to Determine Their Competency to be Executed**

Moderator: Gene L. Usdin, M.D.**Affirmative:** Paul S. Appelbaum, M.D., Douglas Sargent, M.D., J.D.**Negative:** Jonas R. Rapoport, M.D., Loren H. Roth, M.D.***DISCUSSION GROUPS 13-16**

These are limited to 30 participants on a first-come, first-served basis. If there is space available in the room, you may attend. All **Discussion Groups** will be held in the **Chicago Hilton, Fourth Floor.**

***Offers Category II**

9:00 a.m.-10:30 a.m.

- 13
- Louis Jolyon West, M.D., on Torture and Its Victims**
-
- Room 4E

- 14
- John A. Talbott, M.D. (For Residents Only)**
-
- Room 4F

- 15
- Elissa P. Benedek, M.D., and Malkah T. Notman, M.D., on Boundaries and Psychotherapy**
-
- Room 4H

- 16
- Allan Beigel, M.D., on Protecting the Income of the Psychiatrist in Today's Legislative and Economic Environment**
-
- Room 4I

FILM SESSION 9

9:00 a.m.-12 noon

David Mayer Theatre

Mall Level, McCormick Place East

ROOTS AND BRANCHES: LIVING, AGING, DYING: WITH HELP FROM FRIENDS**Chp.:** Roy G. Fitzgerald, M.D.

- F12
- Source of Strength**
-
- (29 minutes) 1986

Producers: Pauline Spiegel and Jack Saul**Distributor:** Terranova Films

9848 South Winchester Avenue

Chicago, IL 60643

A warm and loving film about ethnic heritage, portraying it as a source of strength, activity and consolation by taking a sensitive look at four older individuals as they reflect on their ethnic and religious roots and the importance their Jewishness has played in their later years.

- F13
- In Her Own Time**
-
- (60 minutes) 1985

Producer: Lynne Littman**Distributor:** Cinema Ltd.

Box 315

Franklin Lakes, NJ 07417

Winner of the Cine Golden Eagle Award, this is the second film we have shown on Barbara Myerhoff. The first was her Academy Award-winning film, "Number Our Days." In the current film the anthropologist, Barbara Myerhoff, learns she has cancer while she is studying a Hassidic Jewish community near Los Angeles. She asks the film maker to continue the project, filming both her increasing involvement in the healing rituals of the community and her dying. This is a

(Continued on next page)

tremendously involving and positive film in spite of its dark ending, and is a great tribute to a fine scholar and gerontologist.

F14 Caring
(28 minutes) 1986

Distributor: Alzheimer's Disease and Related Disorders Association
70 East Lake Street
Chicago, IL 60643

This film shows families coping with Alzheimer's disease, and is a well-made, technically well done teaching vehicle, including a recent update on medical advances as well as clear characterization of the stages of Alzheimer's disease and the ways and means of helping those with this tragic and fatal disease during their declining years.

LECTURES 17-18

LECTURE 17

9:00 a.m.-10:30 a.m.

Room M-3, Mezzanine Level, McCormick Place North

Henry H. Work, M.D.

The Menace of Psychiatry: II

Chp.: Robert O. Pasnau, M.D.

Co-Chp.: George Tarjan, M.D.

Henry H. Work, M.D., former Deputy Medical Director of the American Psychiatric Association, reflects upon the sometimes stormy relationship between the disciplines of psychiatry and pediatrics. The title of Dr. Work's lecture, "The Menace of Psychiatry: II," is drawn from an article written in 1931 by Dr. Joseph Brennermann, which warned pediatricians of the "menace" posed by the "invasion" of psychiatrists into pediatrics. Soon after the article was published, he matriculated at Harvard Medical School. He went on to play an important role in the maturation of child psychiatry. He is a Life Fellow of the American Psychiatric Association, the American Academy of Pediatrics, and the American Orthopsychiatric Association. Now retired from the APA, Dr. Work is professor emeritus at UCLA School of Medicine, where he had formerly been acting chairman of the Department of Psychiatry. He retains clinical professorships at George Washington University, the Uniformed Services University of the Health Sciences, and Georgetown University in Washington, D.C., and is past president of the Group for the Advancement of Psychiatry. He is also a consultant to the APA's Scientific Program Committee, and is president-elect of the Washington Council of the American Academy of Child Psychiatry.

Distinguished Psychiatrist Lecture Series

LECTURE 18

9:00 a.m.-10:30 a.m.

McCormick Room 1, Upper Level, McCormick Place East

Andrzej Piotrowski, M.D.

Drug Abuse in Poland: Similarities and Dissimilarities with the World Scene

Chp.: Harold M. Visotsky, M.D.

Co-Chp.: Lawrence Hartmann, M.D.

As president of the Polish Psychiatric Association since 1983 and a practicing psychiatrist since 1954, Andrzej Piotrowski, M.D. has witnessed the mushrooming of the Polish drug abuse problem. He estimates that the drug dependence in Poland has risen from between 500 and 1,000 in 1969 to 30,000 today. Dr. Piotrowski's talk will center on ways in which drug abusers in Poland and the West are alike and in what ways they are different. He will compare Polish and Western drug rehabilitation efforts. Dr. Piotrowski is associate professor of psychiatry at the Medical Academy of Warsaw and is chief of the Department of Psychiatry at Bródnowski General Hospital. His postgraduate training included study at the Nervenklinik er Charité in Berlin, at the University of Leipzig, and at Allan Memorial Institute in Montreal. He is a member of the State Commission for Prevention of Drug Dependence, the advisory group to the State Commission for Counteracting Alcoholism, the Scientific Council of the Institute of Psychiatry and Neurology in Warsaw, and the Executive Council of the World Association for Social Psychiatry.

International Scholars Lecture Series

This Lecture is in the High-Tech Room.

NEW RESEARCH 6-7

9:00 a.m.-10:30 a.m.

6 Oral/Slide Session: New Research on Affective Disorders

Room L-3, Lower Level, McCormick Place North

7 Oral/Slide Session: New Research on Personality Disorders

Room L-2, Lower Level, McCormick Place North

VIDEOTAPE SESSION 11

9:00 a.m.-10:00 a.m.

P.D.R. 1, Third Floor, Chicago Hilton

FAMOUS PSYCHIATRISTS ON VIDEOTAPE: 2

Chp.: Rita Newman, M.D.

(Continued on next page)

V16 Radical Applications of Attachment Theory and Clinical Applications of Attachment Theory
(53 minutes, color)

Producer/Director: Scott D. May, M.D.
Distributor: Continuing Education Seminars
1023 Westholme
Los Angeles, CA 90024

This documentary, compressing many hours of lectures and discussion of Dr. John Bowlby, illuminates the philosophical, treatment, and research pursuits of this English psychoanalyst whose writings on attachment and loss have had a strong influence on the direction of child and family therapy, both in America and internationally.

Target Audience: Child and family clinicians and consultants to child and family placement agencies.

Discussant: Scott D. May, M.D.

WORKSHOPS 52-71

WORKSHOP 52
9:00 a.m.-10:30 a.m.
Boulevard A, Second Floor, Chicago Hilton

Mental Health Needs: Assessment in Prisons
APA Task Force on Jails and Prisons

Chp.: Henry C. Weinstein, M.D.
Participants: Henry J. Steadman, Ph.D., Judy Mierson, M.A., Joel A. Dvoskin, Ph.D., Dennis F. Koson, M.D.

WORKSHOP 53
9:00 a.m.-10:30 a.m.
Boulevard B, Second Floor, Chicago Hilton

After the Statue of Liberty's Centennial: What's Next?

Chp.: Ruben D. Rumbaut, M.D.
Participants: Ranjit C. Chacko, M.D., Mae F. McMillan, M.D., Cervando Martinez, M.D., Johanna Clevenger, M.D., Norman Decker, M.D.

WORKSHOP 54
9:00 a.m.-10:30 a.m.
Boulevard C, Second Floor, Chicago Hilton

Thirty Unresolved Questions About Feminine Psychology

Chp.: Richard D. Chessick, M.D.
Participants: Margaret R. Wein, M.D., Lynn L. Barnett, M.D., Teresa Lupa Sripada, M.D.

WORKSHOP 55
9:00 a.m.-10:30 a.m.
Joliet Room, Third Floor, Chicago Hilton

The Toughest Patients: Who Serves Them and How?
Co-Sponsored by the American Association of General Hospital Psychiatrists, the American Association of Community Mental Health Center Psychiatrists, and American Orthopsychiatric Association

Chp.: Stephen M. Goldfinger, M.D.
Participants: Jerome V. Vaccaro, M.D., Allen J. Frances, M.D., Bert Pepper, M.D., Harriet L. Wolfe, M.D.

WORKSHOP 56
9:00 a.m.-10:30 a.m.
P.D.R. 2, Third Floor, Chicago Hilton

Subspecialization in Addictions: Is It Inevitable?
APA Committee on Alcoholism

Chp.: Richard J. Frances, M.D.
Participants: Marc A. Schuckit, M.D., Marc Galanter, M.D., Sheldon I. Miller, M.D., William L. Webb, Jr., M.D.

WORKSHOP 57
9:00 a.m.-10:30 a.m.
P.D.R. 3, Third Floor, Chicago Hilton

Role of Psychiatrists in Employee Assistance Programs

Chp.: Robert W. Gibson, M.D.
Participants: Susan M. Hahn, M.S.W., Robert H. Lake, B.A., Gordon A. Fuqua, M.D., Mary Lou Hayes

WORKSHOP 58
9:00 a.m.-10:30 a.m.
Room 4A, Fourth Floor, Chicago Hilton

Cultural Variations in Somatic Complaints
APA/NIMH Fellowship

Chp.: James C.-Y. Chou, M.D.
Participants: Stephen A. McLeod-Bryant, M.D., Geraldine Farias-Daniels, M.D., Eduardo A. Colon, M.D., Joseph J. Westermeyer, M.D.

WORKSHOP 59
9:00 a.m.-10:30 a.m.
Room 4C, Fourth Floor, Chicago Hilton

Aggressive Adolescents: Delinquents or Patients?

Chp.: Spyros J. Monopolis, M.D.
Participants: David Student, M.D., Bruce L. Regan, M.D., Henry T. Harbin, M.D., Marilyn Marcus, M.S.W., Robert Littman, M.D.

WORKSHOP 60
9:00 a.m.-10:30 a.m.
Room 4K, Fourth Floor, Chicago Hilton

Consulting to One's Own Family: Helpful or Harmful?

(Continued on next page)

Chp.: David M. Zwerdling, M.D.

Participants: Mindel Shore, M.S.W., William H. Shlaes, M.D.

WORKSHOP 61

9:00 a.m.–10:30 a.m.

Room 4M, Fourth Floor, Chicago Hilton

Dealing with the Disturbed Psychiatrist

Chp.: Mark P. Unterberg, M.D.

Participant: Stephen A. Green, M.D.

WORKSHOP 62

9:00 a.m.–10:30 a.m.

Room L-7, Lower Level, McCormick Place North

Leaders and Followers: Chaos and Cohesion in World Politics

Chp.: Hyman L. Muslin, M.D.

Participants: Prakash N. Desai, M.D., Thomas Kohut, Ph.D.

WORKSHOP 63

9:00 a.m.–10:30 a.m.

Room L-8, Lower Level, McCormick Place North

Day Treatment: Emerging Funding and Clinical Issues

APA Task Force on SSI/SSDI and APA Committee on Rehabilitation

Chp.: Arthur T. Meyerson, M.D.

Participants: Beatrice S. Braun, M.D., Rollin M. Gallagher, M.D., Robert P. Liberman, M.D., James C. Folsom, M.D.

WORKSHOP 64

9:00 a.m.–10:30 a.m.

Room L-9, Lower Level, McCormick Place North

Cost-Effectiveness Findings in Consultation-Liaison Psychiatry

APA Task Force on Cost-Effectiveness in Consultation-Liaison Psychiatry

Chp.: Frederick G. Guggenheim, M.D.

Participants: David B. Larson, M.D., G. Richard Smith, M.D., James Levenson, M.D., Jeffrey S. Hammer, M.D., Kenneth B. Wells, M.D., James J. Strain, M.D.

WORKSHOP 65

9:00 a.m.–10:30 a.m.

Room 3, Lobby Level, McCormick Place East

Alcohol and Immunity: Another Co-Factor in AIDS?

Chp.: John E. Fryer, M.D.

Participant: Donald Ian Macdonald, M.D.

WORKSHOP 66

9:00 a.m.–10:30 a.m.

Room 4, Lobby Level, McCormick Place East

Intervening Therapeutically with Trainees

Chp.: Irwin N. Hassenfeld, M.D.

Participants: Gregory L. LaVigne, M.D., Gerald A. Melchiodi, M.D., Leah J. Dickstein, M.D., Daniel K. Winstead, M.D.

WORKSHOP 67

9:00 a.m.–10:30 a.m.

Room 5, Lobby Level, McCormick Place East

Computerized EEG: Evoked Potential for Practicing Psychiatrists

Chp.: Turan M. Itil, M.D.

Participants: Joyce G. Small, M.D., Max Fink, M.D., Arthur Sugarman, M.D., Charles Shagass, M.D.

WORKSHOP 68

9:00 a.m.–10:30 a.m.

Room 6, Lobby Level, McCormick Place East

Current Trends in Peer Review

APA Committee on Quality Assurance

Chp.: George F. Wilson, M.D.

Participants: David E. Rosenman, M.D., Alex R. Rodriguez, M.D., Andrew Webber, Carol Eschelman, R.N., Elliot A. Segal, M.P.H., Dan Dragalin, M.D., Kenneth D. Gaver, M.D.

WORKSHOP 69

9:00 a.m.–10:30 a.m.

Room 9, Lobby Level, McCormick Place East

Schizophrenia Research Career Opportunities

Chp.: David Shore, M.D.

Participants: Samuel J. Keith, M.D., Nina R. Schooler, Ph.D., S. Charles Schulz, M.D., Leonard Lash, Ph.D.

WORKSHOP 70

9:00 a.m.–10:30 a.m.

Room 10, Lobby Level, McCormick Place East

Teaching in a Large Public Mental Hospital

Chp.: Jean M. Goodwin, M.D.

Participants: Leonard T. Sperry, M.D., Valerie A. Westhead, M.D., Virginia Connell, R.N., Melvin Soo Hoo, M.D.

WORKSHOP 71

9:00 a.m.–10:30 a.m.

Room 11, Lobby Level, McCormick Place East

When the Therapist is Gay: Clinical Experiences

Chp.: Robert D. Schwartz, M.D.

Participants: Robert P. Cabaj, M.D., Daniel W. Hicks, M.D., Shelly Klinger, M.D., Carlos C. Greaves, M.D.

10:00 a.m. Sessions

COURSES 63-70

Course descriptions are available in the course brochure included with your registration packet.

COURSE 63

10:00 a.m.-5:00 p.m.

Chicago Room, Lower Arcade, Palmer House

Chronic Illness: Family and Care Giver Transactions

Director: Cyril M. Worby, M.D.

Faculty: Ivan R. Harwood, M.D., Marsha F. Worby, Ph.D.

COURSE 64

10:00 a.m.-5:00 p.m.

Crystal Room, Third Floor, Palmer House

Psychopharmacology in Clinical Practice

Director: Jerrold G. Bernstein, M.D.

Faculty: Jonathan O. Cole, M.D., Jerrold F. Rosenbaum, M.D., Alan F. Schatzberg, M.D.

COURSE 65

10:00 a.m.-5:00 p.m.

P.D.R. 5, Third Floor, Palmer House

Wisdom in the Practice of Psychotherapy

Director: Toksoz B. Karasu, M.D.

COURSE 66

10:00 a.m.-5:00 p.m.

P.D.R. 8, Third Floor, Palmer House

Children of Remarriage

Director: John S. Visher, M.D.

Faculty: Emily B. Visher, Ph.D.

COURSE 67

10:00 a.m.-5:00 p.m.

P.D.R. 9, Third Floor, Palmer House

Diagnosis and Treatment of Pedophiles and Rapists

Director: Fred S. Berlin, M.D.

Faculty: Ann Falck, R.N., Gregory Lehne, Ph.D., Shelly Lurie, R.N., Frederick Schaerf, M.D., Melinda Stein, R.N.

COURSE 68

10:00 a.m.-5:00 p.m.

Wabash Parlor, Third Floor, Palmer House

Electroconvulsive Therapy in the High-Risk Patient

Director: Richard Abrams, M.D.

Faculty: Max Fink, M.D., Kenneth J. Freese, M.D., Donald P. Hay, M.D., Conrad M. Swartz, M.D., Richard D. Weiner, M.D.

COURSE 69

10:00 a.m.-5:00 p.m.

State Ballroom, Fourth Floor, Palmer House

Diagnosis and Psychotherapy of Borderline Patients

Director: Otto F. Kernberg, M.D.

COURSE 70 (WITHDRAWN)

10:15 a.m. Session

*VIDEO PRODUCTION CLINIC C

10:15 a.m.-12 noon

P.D.R. 1, Third Floor, Chicago Hilton

Combining Actors with Patients for Video Productions

Presenter: Donald C. Fidler, M.D.

The Video Production Clinics, a regular event at the Annual Meeting, allows both experienced video producers and novices to discuss their work, receive consultation from an expert, and have a segment of their work receive a critique. Dr. Fidler, an actor, playwright, psychiatrist, and video producer, will also be prepared to discuss aspects of working with actors to create realistic simulations of clinical case material, as well as combining such "simulations" with "real" clinical material and "real" clinicians.

11:00 a.m. Sessions

*CLINICAL CONSULTATION WITH

11:00 a.m.-12:30 p.m.

Room 4G, Fourth Floor, Chicago Hilton

6 John M. Davis, M.D., on Antidepressant Treatment

This format offers an informal setting for members to present their own clinical dilemmas to an expert. There will be no formal presentation. Psychiatrists are encouraged to bring their problem cases for an informal discussion. This is the only format at the meeting where there will be an expert to respond to specific clinical cases. These sessions are limited to 30 participants on a first-come, first-served basis. If there is space available, you may attend.

*Offers Category II

***DISCUSSION GROUPS 17-20**

These are limited to 30 participants on a first-come, first-served basis. If there is space available in the room, you may attend. All Discussion Groups will be held in the **Chicago Hilton, Fourth Floor.**

11:00 a.m.-12:30 p.m.

- 17 **Lester H. Rudy, M.D.**, on The Teaching of Behavioral Science
Room 4E
- 18 **Harold M. Visotsky, M.D.**, on Creative Programs to Survive the Reimbursement Crunch
Room 4F
- 19 **Herbert Pardes, M.D.**, on Psychiatrists and Citizen Advocacy Groups: An Alliance to Benefit All
Room 4H
- 20 **Eric A. Plaut, M.D.**, on Object Relations and DSM-III: Theories and Facts in Contemporary Psychiatry
Room 4J

LECTURES 19-21**LECTURE 19**

11:00 a.m.-12:30 p.m.

Room M-3, Mezzanine Level, McCormick Place North

APA'S ADOLF MEYER LECTURE

Robert L. Spitzer, M.D.

**A Critical Look at Psychiatric Diagnosis:
Where Are We and Where Should We Go?**

Chp.: Allen J. Frances, M.D.

Co-Chp.: Janet B.W. Williams, D.S.W.

Chairperson of the American Psychiatric Association's Work Group to Revise *DSM-III*, Robert L. Spitzer, M.D. will examine the current state of psychiatric diagnosis to identify where the most work is needed. This lectureship is being given in the publication year of *DSM-III-R*, the midpoint between the 1980 publication of *DSM-III* and the expected publication of *DSM-IV*. His talk on psychiatric diagnostic classification will discuss the definition of mental disorder, the empirical basis for the operationalization of diagnostic concepts in specified diagnostic criteria, the reliability of psychiatric diagnosis, diagnostic distinctions of questionable validity, the public perception of the process of resolving controversies about diagnosis, and concordance between *DSM-IV* and *ICD-10*. Since 1976 Dr. Spitzer has been chief of psychiatric research in the Biometrics Research Department of the New York State Psychiatric Institute, a branch of the New York State Department of Mental Hygiene. He has been a member of the Department of Psychiatry of the Columbia University College of Physicians and Surgeons

since 1961 and a full professor since 1979. Dr. Spitzer has contributed to the development of 13 psychiatric assessment instruments, including the widely used Global Assessment Scale, the Schedule for Affective Disorders and Schizophrenia, and the Research Diagnostic Criteria. He has published extensively on issues related to the assessment and diagnosis of psychiatric illnesses, and has served on the World Psychiatric Association Section on Nomenclature and Classification and the Task Force on *ICD-10* of the American College of Surgeons.

LECTURE 20

11:00 a.m.-12:30 p.m.

John Evers Theatre, Mall Level, McCormick Place East

APA'S SIMON BOLIVAR LECTURE

Carlos A. León, M.D.

Observing Violence: A Latin American View

Chp.: Gladys Egn, M.D.

Co-Chp.: David E. Briones, M.D.

Psychiatrist and epidemiologist Carlos A. León, M.D. examines the rising tide of violence in Latin America and the bewildering array of social, psychological, economic, and political conditions with which it is connected. He outlines methods for studying the problem of violence in Latin America, which he views as one of the region's most difficult problems, and suggests ways in which psychiatrists can help. Dr. León was born in Guaranda, Ecuador, and received his M.D. at the Universidad Central de Quito. Since 1957 he has been a professor of psychiatry at the medical school of Universidad del Valle in Cali, Colombia, and has been chairman of the Department of Psychiatry there. He is currently director of the World Health Organization Collaborative Centre for Research and Training in Mental Health, also in Cali. Dr. León received a masters degree in epidemiology from the Tulane Medical School, where he is visiting professor of psychiatry. He is a fellow of the American College of Epidemiology and was president of the Colombian Psychiatric Society. Dr. León sits on the Panel of Experts in Mental Health of the World Health Organization. He was awarded the Simon Bolivar Medal by the Ministry of Education of Colombia. Dr. León is the author of 85 publications, including a chapter on the history of psychiatry in Latin America, published in Howell's *World History of Psychiatry*.

LECTURE 21

11:00 a.m.-12:30 p.m.

McMahon Room 1, Upper Level, McCormick Place East

David A. Hamburg, M.D.

Health and Behavior: A Worldwide Opportunity

Chp.: Thomas A. Gonda, M.D.
Co-Chp.: Jonathan F. Bonus, M.D.

Currently president of the Carnegie Corporation of New York, psychiatrist David A. Hamburg, M.D. has been a national leader in medicine, science, and public policy for nearly three decades. Dr. Hamburg was president of the Institute of Medicine of the National Academy of Sciences from 1975 to 1980. Subsequently, he became director of the Division of Health Policy Research and Education at Harvard University, and was president of the American Association for the Advancement of Science (AAAS). He chaired the Department of Psychiatry at Stanford University throughout the 1960s. He has served on many policy advisory boards, including the Naval Operations Executive Panel, the Advisory Committee on Medical Research of the World Health Organization, and the Board of Trustees of Rockefeller University and Mount Sinai Medical Center. In addition to health policy, his areas of expertise include the psychobiology of stress, conflict, and adaptation and the links between biomedical and behavioral science. Together with Jane Goodall, Dr. Hamburg is the author of two articles on chimpanzee behavior, and was co-editor with M.H. Trudeau of *Biobehavioral Aspects of Aggression* (1981). He recently wrote about the emergent risks of prejudice, ethnocentrism, and violence in *Science*.

International Scholars Lecture Series

This lecture is in the High-Tech Room.

MEDICAL UPDATE

11:00 a.m.-12:30 p.m.
 Room 3, Lobby Level, McCormick Place East

3 Nephrology

Presenter: Jose Arruda, M.D.

Chp.: James T. Barter, M.D.
Co-Chp.: Alan Stoudemire, M.D.

PAPER SESSIONS 27-39

PAPER SESSION 27
 11:00 a.m.-12:30 p.m.
 Boulevard C, Second Floor, Chicago Hilton

ISSUES IN FORENSIC PSYCHIATRY

Chp.: Milton Greenblatt, M.D.
Co-Chp.: Cheryl S. Al-Mateen, M.D.

80 Do Insanity Defendants Malinger? 11:00 a.m.
 Orest E. Wasylwiw, Ph.D., Linda S. Grossman, Ph.D., James L. Cavanaugh, Jr., M.D., Thomas W. Haywood, M.A.

81 The Elderly in the Criminal Justice System 11:15 a.m.
 Naomi Goldstein, M.D.

82 Efficaciousness of Outpatient Commitment 11:30 a.m.
 David M. Band, M.D., Alan L. Heine, M.D., Leslie deVeau, M.S.W., Guido Zanni, Ph.D., Roger Peele, M.D., Dorothy Morris, R.N.

Discussant: Paul F. Slawson, M.D. 11:45 a.m.

General Discussion from the Floor 12 noon

PAPER SESSION 28
 11:00 a.m.-12:30 p.m.
 Marquette Room, Third Floor, Chicago Hilton

THE BIOLOGY OF PANIC DISORDER

Chp.: Donald F. Klein, M.D.
Co-Chp.: Minna R. Fyer, M.D.

83 Laboratory Provocation of Panic 11:00 a.m.
 Jack M. Gorman, M.D.

84 Norepinephrine Increase During Panic Attacks 11:15 a.m.
 Ann P. Sellew, M.D., Julie A. Low, M.D., M. Katherine Shear, M.D., J. John Mann, M.D., Gary James, Ph.D.

85 Obsessive-Compulsive Symptoms in Panic Disorder 11:30 a.m.
 Thomas A. Mellman, M.D., Thomas W. Uhde, M.D.

Discussant: James C. Ballenger, M.D. 11:45 a.m.

General Discussion from the Floor 12 noon

PAPER SESSION 29
 11:00 a.m.-12:30 p.m.
 Room 4M, Fourth Floor, Chicago Hilton

NOSOLOGICAL DISTINCTIONS

Chp.: William L. Webb, Jr., M.D.
Co-Chp.: Lawrence B. Jacobsberg, M.D.

86 Gilles de la Tourette's Syndrome: A Follow-Up Study 11:00 a.m.
 Seggane M. Musisi, M.D., Harvey Moldofsky, M.D., Paul Sandor, M.D., Anthony Lang, M.D.

(Continued on next page)

87 **Delusions of Parasitosis in a Geriatric Clinic**
11:15 a.m.
Wolfgang W. May, M.D., Margaret S. Terpenning,
M.D.

88 **The Need for a New Term: Hyperthermic
Catatonia** 11:30 a.m.
Roger Peele, M.D., Guido Zanni, Ph.D., Leslie de-
Veau, M.S.W.

Discussant: Ruth Dowling Bruun, M.D. 11:45 a.m.

General Discussion from the Floor 12 noon

PAPER SESSION 30
11:00 a.m.-12:30 p.m.
Room L-4, Lower Level, McCormick Place North

PHENOMENOLOGY OF AFFECTIVE DISORDER: I

Chp.: J.L.T. Birley, M.D.
Co-Chp.: Julie A. Hatterer, M.D.

89 **Terminating Lithium Therapy in Bipolar Patients**
11:00 a.m.
George J. Molnar, M.D., M. George Feeney, Ph.D.,
Mahmud Mirza, M.D.

90 **A Four-Year Study of Manic Thought Disorder**
11:15 a.m.
James R. Sands, M.A., Joanne T. Marengo, Ph.D.,
Martin Harrow, Ph.D.

91 **Treating Manic Children with Psychotic Features**
11:30 a.m.
Teresa M. Varanka, M.D., Elizabeth B. Weller, M.D.,
Ronald A. Weller, M.D., Mary A. Fristad, Ph.D.

Discussant: Frederick K. Goodwin, M.D. 11:45 a.m.

General Discussion from the Floor 12 noon

PAPER SESSION 31
11:00 a.m.-12:30 p.m.
Room L-5, Lower Level, McCormick Place North

SUBSTANCE ABUSE

Chp.: Robert B. Millman, M.D.
Co-Chp.: Frank H. Gawin, M.D.

92 **Phenomenology of Adolescent Substance Abuse**
11:00 a.m.
Herb G. Roehrich, M.D., Jeffrey M. Jonas, M.D.,
Mark S. Gold, M.D., J. Calvin Chatlos, M.D.

93 **Cocaine Abstinence Symptomatology and MHPG**
11:15 a.m.
Kenneth J. Krajewski, M.D., Chester Davis, Ph.D.

94 **Risk Factors in Young Men at High-Risk for
Alcoholism** 11:30 a.m.
Joachim Knop, M.D.

Discussant: Herbert D. Kleber, M.D. 11:45 a.m.

General Discussion from the Floor 12 noon

PAPER SESSION 32
11:00 a.m.-12:30 p.m.
Room L-9, Lower Level, McCormick Place North

ATTENTION DEFICIT DISORDER AND SPECIFIC DEVELOPMENTAL DISORDER

Chp.: Jerry M. Wiener, M.D.
Co-Chp.: Carolyn R. Haynie, M.D.

95 **Learning Disorders in Hospitalized Children**
11:00 a.m.
Cyrus E. Adams, M.D., Allan Bloom, Ph.D.

96 **Minor Neurological Signs and Child Psychiatry I**
11:15 a.m.
Balasubramania Sarma, M.D.

97 **Transdermal Clonidine in Hyperactive Children**
11:30 a.m.
Robert D. Hunt, M.D.

98 **A Family Study of ADD and Conduct Disorder**
11:45 a.m.
Joseph Biederman, M.D., Kerim M. Munir, M.D.,
Debra G. Knee, B.A.

Discussant: Judith H.L. Rapoport, M.D. 12 noon

General Discussion from the Floor 12:15 p.m.

PAPER SESSION 33
11:00 a.m.-12:30 p.m.
Room M-1A, Mezzanine Level, McCormick Place North

HETEROGENEITY IN SCHIZOPHRENIA

Chp.: Charles A. Kaufmann, M.D.
Co-Chp.: Steven D. Roth, M.D.

99 **Gender Difference in the Etiology of
Schizophrenia** 11:00 a.m.
Henry A. Nasrallah, M.D., James A. Wilcox, D.O.

100 **Comparison of Early and Late Onset Schizophrenia**
11:15 a.m.
Godfrey D. Pearlson, M.D., Peter V. Rabins, M.D.,
Bruce Cohen, B.A.

(Continued on next page)

- 101 Negative Symptoms Versus Depression in Schizophrenia** 11:30 a.m.
Samuel G. Siris, M.D., Federico Adan, M.D., Miriam Cohen, Ph.D., John Mandeli, Ph.D., Andrew C. Aronson, M.D., Elaine Casey, B.A.

Discussant: Nancy C. Andreasen, M.D. 11:45 a.m.

General Discussion from the Floor 12 noon

PAPER SESSION 34

11:00 a.m.-12:30 p.m.

Room M-6A, Mezzanine Level, McCormick Place North

ECT AND NEUROLEPTICS: PREDICTORS OF RESPONSE

Chp.: Carl Salzman, M.D.

Co-Chp.: Richard P. Brown, M.D.

- 102 Blood Levels of Haloperidol and Clinical Outcome** 11:00 a.m.

Seshagiri R. Doddi, M.D., Arthur Rifkin, M.D., Basawaraj M. Karajgi, M.D., Thomas B. Cooper, M.A., Morton Wachspress, M.D.

- 103 Seizure Threshold, Dose, and ECT Response** 11:15 a.m.

Barbara J. Mason, Ph.D., Richard P. Brown, M.D., J. John Mann, M.D.

- 104 Heterogeneity of Neuroleptic Response in Psychosis** 11:30 a.m.

David L. Garver, M.D., Frederic J. Sautter, Ph.D., Mary Magnusson, R.N., Frank P. Zemlan, Ph.D., Michael L. Mavroidis, M.D., Paul R. Sanberg, Ph.D.

Discussant: Stuart C. Yudofsky, M.D. 11:45 a.m.

General Discussion from the Floor 12 noon

PAPER SESSION 35

11:00 a.m.-12:30 p.m.

Room M-6B, Mezzanine Level, McCormick Place North

SEXUAL TRAUMA

Chp.: John C. Markowitz, M.D.

Co-Chp.: Edward M. Hundert, M.D.

- 105 Genital Self-Mutilation** 11:00 a.m.
David A. Baron, D.O., Alan Weinberg, M.D., Michael Allan, M.D.

- 106 Diagnoses Differ in Matched Sex Abuse Male Versus Female** 11:15 a.m.
Jacquelyn Miller Zavodnick, M.D.

- 107 Emancipation: Teen Prostitute to Stable Adult?** 11:30 a.m.

Domeena C. Renshaw, M.D.

Discussant: Nada L. Stotland, M.D. 11:45 a.m.

General Discussion from the Floor 12 noon

PAPER SESSION 36

11:00 a.m.-12:30 p.m.

Room 7, Lobby Level, McCormick Place East

THE THREAT OF DEATH: THE PSYCHIATRIC RESPONSE

Chp.: Robin E. Bell, M.D.

Co-Chp.: Sarah S. Auchincloss, M.D.

- 108 Recognizing Depression in Oncology Patients** 11:00 a.m.

Shirley B. Lansky, M.D., Marcy A. List, Ph.D., Chris Ritter-Sterr, R.N.

- 109 Psychotherapy with the AIDS-Anxious Patient** 11:15 a.m.

Charles R. Tartaglia, M.D., C. Richard Filson, Ed.D., Mark A. Tecco, M.A., Henry S. Fishman, M.D.

- 110 Depression and Adaptation in Cancer Patients** 11:30 a.m.

Dwight L. Evans, M.D., Robert N. Golden, M.D., Charles B. Nemeroff, M.D., Cheryl McCartney, M.D., John J. Haggerty, Jr., M.D., Jeffrey Simon, M.D., David Raft, M.D. (Posthumously)

Discussant: Jimmie C.B. Holland, M.D. 11:45 a.m.

General Discussion from the Floor 12 noon

PAPER SESSION 37

11:00 a.m.-12:30 p.m.

Room 9, Lobby Level, McCormick Place East

ADVANCES IN NEUROBIOLOGY

Chp.: Bernard I. Grosser, M.D.

Co-Chp.: Stephen L. Snyder, M.D.

- 111 Alzheimer's Disease and Down's: Genetic Similarity** 11:00 a.m.

Frank P. Zemlan, Ph.D., Ole J. Thienhaus, M.D., Bruce H. Bosmann, Ph.D., Mary Magnusson, R.N.

- 112 Thyrotropin Releasing Hormone Test Links Infertility and Premenstrual Syndrome** 11:15 a.m.

Nora D. Brayshaw, M.D., David D. Brayshaw, Ph.D.

- 113 Bulimia Treated with Desipramine and Fenfluramine** 11:30 a.m.

Arthur G. Blouin, Ph.D., Jane H. Blouin, Ph.D., Edgardo L. Perez, M.D., Tamara Bushnik, B.A., Eric Mulder, M.D., Catherine Zuro, B.A.

(Continued on next page)

Discussant: Gerald L. Klerman, M.D. 11:45 a.m.

General Discussion from the Floor 12 noon

PAPER SESSION 38

11:00 a.m.-12:30 p.m.

Room 10, Lobby Level, McCormick Place East

TARDIVE DYSKINESIA

Chp.: Peter C. Whybrow, M.D.

Co-Chp.: Stephen A. McLeod-Bryant, M.D.

114 Tardive Dyskinesia: Treatment with Alpha Tocopherol 11:00 a.m.
James B. Lohr, M.D., Jean Lud Cadet, M.D., Dilip V. Jeste, M.D., Melodie A. Lohr, M.S.N., Lynette Scott, B.S.N., Samuel Monroe, M.A., Richard Jed Wyatt, M.D.

115 High-Dose Naloxone in Tardive Dyskinesia Patients 11:15 a.m.
Jean-Pierre Lindenmayer, M.D., Michelle Weiner, M.D., Stanley R. Kay, Ph.D., Lewis A. Opler, M.D., Elliott Gardner, M.D., Herman M. Van Praag, M.D.

116 Tardive Dyskinesia and Parkinsonism and Japan 11:30 a.m.
Renee L. Binder, M.D., Hajime Kazamatsuri, M.D., Tusyoshi Nishimura, M.D., Dale E. McNeil, Ph.D.

Discussant: Daniel E. Casey, M.D. 11:45a.m.

General Discussion from the Floor 12 noon

PAPER SESSION 39

11:00 a.m.-12:30 p.m.

Room 11, Lobby Level, McCormick Place East

ISSUES IN CONSULTATION-LIAISON PSYCHIATRY

Chp.: John Grigor, M.D.

Co-Chp.: Ellen Liebenluft, M.D.

117 Use of Psychopharmacologic Agents During Pregnancy 11:00 a.m.
Katherine L. Wisner, M.D., James M. Perel, Ph.D., Nancy L. Day, Ph.D.

118 Establishing Predictors for Consultation Patients 11:15 a.m.
Jeffrey W. Strain, George Fulop, M.D., James J. Strain, M.D.

119 Psychotropic Drug Management in Medical Clinics 11:30 a.m.
Kenneth B. Wells, M.D., George Goldberg, M.D., Robert Brook, M.D., Barbara Leake, Ph.D.

Discussant: Troy L. Thompson II, M.D. 11:45 a.m.

General Discussion from the Floor 12 noon

PKSAP WORKSHOP

11:00 a.m.-12:30 p.m.

Room M-2, Mezzanine Level, McCormick Place North

PKSAP: Examine Yourself!

Chp.: Gordon D. Strauss, M.D.

Presenters: Joseph N. DiGiacomo, M.D., David L. Dunner, M.D., Marc A. Frader, M.D., Leslie B. Kadis, M.D., Betty J. Pfefferbaum, M.D., Kenneth J. Tardiff, M.D.

VIDEOTAPE SESSION 12

11:00 a.m.-2:00 p.m.

Lenox Lohr Theatre, Mall Level, McCormick Place East

11:00 a.m.-12:15 p.m.

THE BOMBING OF HIROSHIMA

Chp.: Ian E. Alger, M.D.

V17 Remembering the Bomb
(58 minutes, color)

Director: John Cony

Producer: KTCS, Channel 9, Seattle

Distributor: KTCS, Channel 9
901 Mercer Street
Seattle, WA 98109

"Remembering the Bomb" is not only a moving documentary both about recollections and current reflections on the effects of the atomic bombings of Hiroshima in 1945, but also a glimpse into the memorial ceremonies which occur yearly in Hiroshima. It shows the importance of honoring the dead and sensitizing the living to the physical and psychologically devastating effects which the atomic bomb had on survivors, relatives, and future generations.

This tape is a powerful glimpse into devastation, trauma, and survival. The tape explores issues and attitudes very strongly held in Japan and other parts of the world, but often ignored in the United States.

Target Audience: Socially conscious psychiatrists and other citizens, clinicians and academicians interested in cross-cultural psychiatry.

Discussant: Robert Jay Lifton, M.D.

12:30 p.m.-1:15 p.m.

A REPORT ON THE HOMELESS MENTALLY ILL

V18 In the Absence of Angels
(28 minutes, color)

Director: Bernie Haber
Producers: Matt Harlib and Len Gumley
Distributor: Roerig/Pfizer
235 E. 42nd Street
New York, NY 10017

This powerful, award-winning documentary is based on a study by the American Psychiatric Association Task Force on the problems of the homeless mentally ill. Vivid portraits of homeless individuals in the streets and in care centers are photographed, showing the plight of the homeless in places such as New York, Los Angeles, and Madison, Wisconsin. The tape also shows how local community efforts can be mobilized to provide solutions.

Target Audience: Community psychiatrists and those who teach in community psychiatry programs. Other clinicians and family members will find this a moving and instructive documentary.

Discussant: John A. Talbott, M.D.

1:15 p.m.-2:00 p.m.

CHRONIC MENTAL ILLNESS

V19 Continuing Care for the Chronic Mentally Ill
(25 minutes, color)

Director/Producer: Edward A. Mason, M.D.
Distributor: Documentaries for Learning
74 Fenwood Road
Boston, MA 02115

Through interviews, with four mentally ill patients with diverse histories and problems, this tape shows the way in which an integrated system of care for such patients may be established. Exposing the patients' varying capacities to function in such areas as self-care, relationships, work, and school, the tape shows how an integrated care system must be designed to meet each patient's requirements for service, as well as continually reassessing the needs of the patients. The tape shows a weekly administrative meeting in which individuals responsible for different parts of the patient's care discuss both patient needs, care giver roles, and negotiate who will "fill in the cracks" of the patients' social and family support network.

Target Audience: Community psychiatrists and those with administrative responsibility for developing or assessing community support or rehabilitative programs for the chronically mentally ill patient.

Discussant: Jon E. Gudeman, M.D.

WORKSHOPS 72-79

WORKSHOP 72

11:00 a.m.-12:30 p.m.
Boulevard A, Second Floor, Chicago Hilton

Regressive Dependency: Treatment Alternatives

Chp.: John O. Beahrs, M.D.
Participants: John L. Butler, M.D., Stanley G. Sturges, M.D., Claudette H. Beahrs, M.S.W.

WORKSHOP 73

11:00 a.m.-12:30 p.m.
Boulevard B, Second Floor, Chicago Hilton

Education and Training: Stresses and Adaptation
APA Committee on the Impaired Physician

Chp.: Stephen C. Scheiber, M.D.
Participants: Kathryn Beck Kris, M.D., Joseph J. Westermeyer, M.D., Marcia L. Daniels, M.D., James E. Landen, M.D.

WORKSHOP 74

11:00 a.m.-12:30 p.m.
Room 4A, Fourth Floor, Chicago Hilton

Asian Mental Health and Clinical Research
APA Committee of Asian-American Psychiatrists

Chp.: Joyce Seiko Kobayashi, M.D.
Participants: Francis G. Lu, M.D., Chol J. Lee, M.D., Ton-That Niem, M.D.

WORKSHOP 75

11:00 a.m.-12:30 p.m.
Room 4K, Fourth Floor, Chicago Hilton

The Psychiatrist/Parent

Chp.: Vivian S. Blotnick-Pender, M.D.
Participants: Larry V. Dewey, M.D., Elyse C. Dubin, M.D., David Gorenberg, M.D., Joseph Gaspari, M.D.

WORKSHOP 76

11:00 a.m.-12:30 p.m.
Room L-8, Lower Level, McCormick Place North

Special Issues in Treating Lesbian Patients

Chp.: Peggy Hanley-Hackenbruck, M.D.
Participants: Elizabeth Harrison, M.D., Diane Mosbacher, M.D.

WORKSHOP 77

11:00 a.m.-12:30 p.m.

Room 4, Lobby Level, McCormick Place East

Psychiatric Disorders in Special Education Centers**Chp.:** John C. Pomeroy, M.D.**Participants:** Craig Edebrock, Ph.D., Joyce Sprafkin, Ph.D., James V. Fogarty, M.S., Kenneth D. Gadow, Ph.D., Richard E. Mattison, M.D.**WORKSHOP 78**

11:00 a.m.-12:30 p.m.

Room 5, Lobby Level, McCormick Place East

Torture: Psychiatric Implications**Chp.:** Lawrence Hartmann, M.D.**Participants:** Michael H. Nelson, M.D., Lillian Comas-Dias, Ph.D., Ellen Mercer, Eric Stover**WORKSHOP 79**

11:00 a.m.-12:30 p.m.

Room 6, Lobby Level, McCormick Place East

Revamping the Residency Training Curriculum**Chp.:** Jerald Kay, M.D.**Participants:** Warren M. Liang, M.D., Noel K. Free, M.D., Marcia Slomowitz, M.D., Bernadette D'Souza, M.D., George W. Lackemann, M.D., Christopher C. Rowe, M.D.

12 noon Sessions

FILM SESSION 10

12 noon-2:00 p.m.

David Mayer Theatre

Mall Level, McCormick Place East

NOON FILM FESTIVAL: EROTIC OBSESSIONS**Chp.:** Harvey R. Greenberg, M.D.**F15 Double Indemnity**

(107 minutes) 1944

Director: Billy Wilder**Distributor:** Swank350 Vanderbilt Motor Parkway
Hauppauge, NY 11787

"Double Indemnity" depicts a sordid affair between two thoroughly unadmirable characters; a second-rate insurance salesman and a cold-blooded schemer who seduces him into murdering her husband. The film was given little chance of success by Hollywood pundits. No leading man was eager to play such a heel, including Fred MacMurray, who agreed to the role only because he thought his studio wouldn't let him. (They did, hoping it would ruin his career.) The director, Billy Wilder, feuded constantly with the script-writer, Raymond Chandler.

Nevertheless, "Double Indemnity" turned out to be the season's surprise smash hit, and is prized today as one of the first, finest masterpieces of the gritty expressionist genre French film theorists called *film noir*. MacMurray and Barbara Stanwyck are marvelous as the sleazy lovers. Edward G. Robinson excels as a tough fraud investigator with an unexpected soft spot for MacMurray. A cast of excellent character actors and a fine score by veteran composer Miklos Rozsa round out this vintage "existential" thriller.

***NEW RESEARCH**

12 noon-1:45 p.m.

Exhibit Hall, Lower Level, McCormick Place North

8 Poster Session: New Research on Anxiety, Premenstrual, Eating, and Personality Disorders, and Other Issues***PUBLIC SYMPOSIUM**

12 noon-1:30 p.m.

Room M-1B, Mezzanine Level, McCormick Place North

Facing the Mental and Social Problems of AIDS

(See page 100 for details)

1:00 p.m. Sessions

COURSES 71-75

Course descriptions are available in the course brochure included with your registration packet.

COURSE 71

1:00 p.m.-5:00 p.m.

P.D.R. 17, Fifth Floor, Palmer House

Movement Disorders in Psychiatry**Director:** John M. Davis, M.D.**Faculty:** David B. Bresnahan, M.D., Joseph E. Comaty, M.S., Paul A. Nausieda, M.D.**COURSE 72**

1:00 p.m.-5:00 p.m.

P.D.R. 18, Fifth Floor, Palmer House

Developing and Operating a Med-Psych Unit**Director:** Barry S. Fogel, M.D.**Faculty:** Maryanne Godbout, M.S., Alan Stoudemire, M.D.***Offers Category II**

COURSE 73

1:00 p.m.-5:00 p.m.

Adams Room, Sixth Floor, Palmer House

Treating the Learning Disabled Child and Family

Director: Larry B. Silver, M.D.

COURSE 74

1:00 p.m.-5:00 p.m.

Parlor F, Sixth Floor, Palmer House

Computerized Psychiatric Diagnosis Based on the Diagnostic Interview Schedule

Director: Arthur G. Blouin, Ph.D.

Faculty: Jane H. Blouin, Ph.D., Edgardo L. Perez, M.D.

COURSE 75

1:00 p.m.-5:00 p.m.

Parlor H, Sixth Floor, Palmer House

OB/GYN Update: 1987

Director: Antonio Scommegna, M.D.

Faculty: Edward Marut, M.D., Gary Shangold, M.D., Marion S. Verp, M.D.

2:00 p.m. Sessions

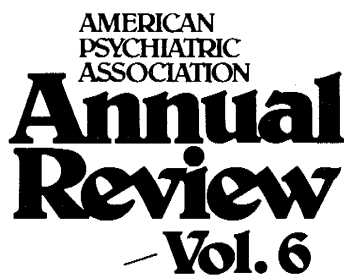

PART V OF THE ANNUAL REVIEW

2:00 p.m.-5:00 p.m.

McMahon Room 2, Upper Level, McCormick Place East

PSYCHIATRIC EPIDEMIOLOGY

Chp.: Myrna M. Weissman, Ph.D.

25 **Epidemiology Overview**
Myrna M. Weissman, Ph.D.

26 **The Assessment of Psychiatric Diagnosis in Epidemiological Studies**
Lee N. Robins, Ph.D.

27 **Psychiatric Disorders in the Community: The Epidemiologic Catchment Area Study**
Darrel A. Regier, M.D., Jack D. Burke, Jr., M.D.

28 **Genetic Epidemiology of Psychiatric Disorders**
Kathleen R. Merikangas, Ph.D.

29 **Parental Mental Disorder as a Psychiatric Risk Factor**
Michael Rutter, M.D.

30 **Toward the Prevention of Psychiatric Disorders**
Felton J. Earls, M.D.

31 **Epidemiologic Findings from Disaster Research**
Evelyn J. Bromet, Ph.D., Herbert C. Schulberg, Ph.D.

FILM SESSION 11

2:00 p.m.-5:00 p.m.

David Mayer Theatre

Mall Level, McCormick Place East

DRUG ABUSE

Chp.: Stevan E. Gressitt, M.D.

F16 **The Haight-Ashbury Cocaine Film**
(35 minutes) 1985

Director: William Cohen

Distributor: Walt Disney Education Media Co.
500 S. Buena Vista Street
Burbank, CA 91521

F17 **Alcohol and Pregnancy**
(17 minutes) 1985

Director: Edward A. Mason, M.D.

Distributor: Edward A. Mason, M.D.
74 Fenwood Road
Boston, MA 02115

F18 **Janis Joplin: Portrait of a Rip Off**
(16 minutes)

Distributor: Sterling Educational Films
241 East 34th Street
New York, NY 10016

F19 **The Feminine Mistake**
(24 minutes)

Director: Dave Bell Associates

Distributor: Pyramid Film & Video
Box 1048
Santa Monica, CA 90406

Drug abuse has become a major debilitating influence in many countries and societies. Draconian, supportive, educational, and naive efforts have been touted as solutions or palliative. The current "War Against Drugs" is a shambles in the United States according to some. It is clear, however,

(Continued on next page)

that although drug abuse has an erratic course of waxing and waning, patients remain to be treated. This program exists to bring these issues to discussion. Additionally, the uses of film in drug education will be considered.

Discussants: Milton Berger, M.D., Edward A. Mason, M.D., Lyn Weiner, M.P.H.

LECTURE

LECTURE 22

2:00 p.m.-3:30 p.m.

Room M-3, Mezzanine Level, McCormick Place North

APA'S OSKAR PRISTER LECTURE

Robert Jay Lifton, M.D.

*The Psychological Uncovering of Evil:
Nazi Doctors, "Doubling," and Genocide*

Chp.: Marc Galanter, M.D.

Co-Chp.: Clark Aist, Ph.D.

Robert Jay Lifton, M.D. is Distinguished Professor of Psychiatry and Psychology of the City University of New York, John Jay College of Criminal Justice, the Graduate School and University Center, and Mount Sinai Medical Center. He served on the faculty of Yale University School of Medicine, becoming Foundations' Fund for Research Professor of Psychiatry. Throughout his career, he has been particularly interested in the relationship between individual psychology and historical change, and in the problems surrounding the extreme historical events of our era. He has played an active role in the formation of the new field of psychohistory. Dr. Lifton will discuss his recent study of Nazi doctors to show how a psychological approach can be used to expose evil and then to combat it. His book, *The Nazi Doctors: Medical Killing and the Psychology of Genocide* was recently published, bringing to nearly 20 the number of scholarly books he has authored or edited. Dr. Lifton has been widely honored for his efforts on behalf of humankind. He received the first annual Nuclear Psychology Research Award from the Nuclear Psychology Program at Harvard University, the Holocaust Memorial Award from the New York Society of Clinical Psychologists, the Bertrand Russell Society Award, and the Gandhi Peace Award.

*A PANEL DISCUSSION

2:00 p.m.-5:00 p.m.

McMahon Room 1, Upper Level, McCormick Place East

Perspectives on the Black Family in America
Co-Sponsored by the Black Psychiatrists of America

Chp.: Theodore Nadelson, M.D.

*Offers Category II

Co-Chp.: Richard A. Fields, M.D.
Participants: June Jackson Christian, M.D., Joyce Ladner, Ph.D., Charles A. Pinderhughes, M.D.

The Vanishing Family: A Crisis in Black America
(90 minutes, 1984)

Executive Editor: Bill Moyers

Reporter: Bill Moyers

Producer/Director: Ruth Stroeter

Executive Director: Perry Wolff

This session will consist of the presentation of the Bill Moyers CBS documentary, "The Vanishing Family: A Crisis in Black America," followed by a panel discussion. This documentary was first aired on CBS in January 1986.

SYMPOSIA 63-85

SYMPOSIUM 63

2:00 p.m.-5:00 p.m.

Room 9, Lobby Level, McCormick Place East

RECENT DEVELOPMENTS IN ALZHEIMER'S DISEASE Joint Session with the American Association for Geriatric Psychiatry

Chp.: Charles A. Shamoian, M.D.

Co-Chp.: William Bondareff, M.D.

- A **Alzheimer's Disease: A Consistent Syndrome?**
Barry Reisberg, M.D., Steven H. Ferris, Ph.D., Jeffrey Borenstein, M.D., Emile H. Franssen, M.D.
- B **Is Alzheimer's Disease One Disease Entity?**
William Bondareff, M.D.
- C **Alzheimer's Disease: Central Nervous System Disease or Systemic Disorder?**
Lissy F. Jarvik, M.D.
- D **Alzheimer's Disease: Acquired or Inherited?**
Marshal F. Folstein, M.D.
- E **Recent Developments in Research on Alzheimer's Disease**
Sir Martin Roth

SYMPOSIUM 64

2:00 p.m.-5:00 p.m.

Room L-2, Lower Level, McCormick Place North

NEUROLEPTICS IN CHILDREN: EFFICACY AND SIDE EFFECTS

Chp.: Mary A. Richardson, Ph.D.

Co-Chp.: Magda Campbell, M.D.

(Continued on next page)

A Haloperidol Efficacy: Severely Disturbed Children
Magda Campbell, M.D., Arthur M. Small, M.D., Michael Palij, Ph.D., Richard Perry, M.D., Lowell T. Anderson, Ph.D., Juanita Shell

B Thioridazine Versus Molindone in Conduct Disorder
Laurence L. Greenhill, M.D., Murray Solomon, M.S., Richard Pleak, M.D., Paul Ambrosini, M.D.

C Associations: Neuroleptic Use and Side Effects
Mary A. Richardson, Ph.D., Gary Haugland, M.S., Ida Summers, Frances Simpson, Raymond Pass, Ph.D., Thomas J.H. Craig, M.D.

D Thioridazine Effect on Cognition in Hyperactivity
Rachel Gittelman-Klein, Ph.D.

E Tourette's Children: Under-Recognized Side Effects
Ruth Dowling Bruun, M.D.

F Haloperidol Withdrawal in Children With Tourette's
Mark A. Riddle, M.D., James F. Leckman, M.D., Donald J. Cohen, M.D., George M. Anderson, M.D., Maureen T. Hardin, M.S.N., Kenneth E. Tobbin, M.D.

Discussant: Nina R. Schooler, Ph.D.

SYMPOSIUM 65

2:00 p.m.-5:00 p.m.

Room L-3, Lower Level, McCormick Place North

NOREPINEPHRINE DYSFUNCTION IN DEPRESSIVE ILLNESS

Chp.: Gregory M. Asnis, M.D.

A Catecholamine Metabolism in Depressive Disorders
Joseph J. Schildkraut, M.D., Alan F. Schatzberg, M.D., Jonathan O. Cole, M.D., Jacqueline A. Samson, Ph.D., Benjamin Gerson, M.D., Kathleen M. Pappalardo, B.S.

B Direct Measures of Norepinephrine in Depression
William Z. Potter, M.D., Matthew V. Rudorfer, M.D.

C Plasma MHPG in Depression
Uriel Halbreich, M.D., Nansie Sharpless, Ph.D., Gregory M. Asnis, M.D., Susanna Goldstein, M.D.

D Melatonin: Marker for Noradrenergic Activity?
Richard P. Brown, M.D., Alan Frazer, Ph.D., James H. Kocsis, M.D., Stanley Caroff, M.D., J. John Mann, M.D.

E The Desipramine Cortisol Test in Depression
Gregory M. Asnis, M.D., Carmen Lemus, M.D., Uriel Halbreich, M.D., Andrew H. Miller, M.D., Rene S. Kahn, M.D., Navid Iqbal, M.D.

F Clonidine Challenge in Depression
Larry J. Siever, M.D., Emil F. Coccaro, M.D., Michael Davidson, M.D., Gabriel Tsuboyama, M.D., Gordon Campbell, Ph.D., Kenneth L. Davis, M.D.

Discussant: Herman M. Van Praag, M.D.

SYMPOSIUM 66

2:00 p.m.-5:00 p.m.

Room L-4, Lower Level, McCormick Place North

BASIC HYPNOSIS RESEARCH: PSYCHIATRIC IMPLICATIONS

Chp.: John O. Beahrs, M.D.

A Hypnotizability and Psychopathology: New Research
David Spiegel, M.D.

B Trauma and Spontaneous Hypnosis
Fred H. Frankel, M.D.

C Understanding the Role of Dissociation in Hypnosis
Thurman Mott, M.D.

D Hypnosis and Memory
Frederick J. Evans, Ph.D.

E Interpreting the Nonstate Hypnosis Research
John O. Beahrs, M.D.

Discussant: Thomas P. Hackett, M.D.

SYMPOSIUM 67

2:00 p.m.-5:00 p.m.

Room L-5, Lower Level, McCormick Place North

HYPERVENTILATION, CARBON DIOXIDE RESPONSE, AND PANIC DISORDER

Chp.: Minna R. Fyer, M.D.

Co-Chp.: Jack M. Gorman, M.D.

A Respiratory Challenge Studies of Panic Disorder
Jack M. Gorman, M.D.

B Hyperventilation Causing Panic Disorder
Laurence C. Lum, M.B.

C Carbon Dioxide in Panic Disorder and Premenstrually Normals
Daniel B. Carr, M.D., Scott M. Fishman, B.A., David Systrom, M.D., A. Beckett, M.D., David V. Sheehan, M.B., Jerrold F. Rosenbaum, M.D.

D Blood Gases and Panic Anxiety
Eric J. Griez, M.D., Marcel A. van de Hout, M.D.

(Continued on next page)

- E The Carbon Dioxide-Induced Anxiety State**
Scott W. Woods, M.D., Dennis S. Charney, M.D.,
John H. Krystal, M.D., Wayne K. Goodman, M.D.,
George R. Heninger, M.D.

Discussant: Donald F. Klein, M.D.

SYMPOSIUM 68

2:00 p.m.-5:00 p.m.

Room L-6, Lower Level, McCormick Place North

ALTERNATIVE MODELS OF PANIC AND THEIR CONSEQUENCES

Chp.: M. Katherine Shear, M.D.

Co-Chp.: Martin E.P. Seligman, Ph.D.

- A Looking at Different Models of Panic**
M. Katherine Shear, M.D., Minna R. Fyer, M.D.
- B A Cognitive Approach to Panic: Theory and Data**
David M. Clark, D.Phil., Michael Gelder, M.D., Paul Salkovskis, M.Ph.
- C Neurobiological Mechanisms of Panic Anxiety**
Dennis S. Charney, M.D., Scott W. Woods, M.D.,
Wayne K. Goodman, M.D., George R. Heninger, M.D.
- D Psychological Mechanisms in Lactate and Carbon Dioxide Challenges**
Marcel A. van de Hout, M.D., Eric J. Griez, M.D.
- E The Consequences of Panic**
Jack Rachman, Ph.D.
- F Pharmacologic Provocation of Panic Attacks**
Jack M. Gorman, M.D., Minna R. Fyer, M.D.,
Michael R. Liebowitz, M.D., Donald F. Klein, M.D.

Discussant: Martin E.P. Seligman, Ph.D.

SYMPOSIUM 69

2:00 p.m.-5:00 p.m.

Room L-7, Lower Level, McCormick Place North

COMORBIDITY: DIAGNOSTIC AND TREATMENT IMPLICATIONS

Chp.: Juan E. Mezzich, M.D.

Co-Chp.: Allen J. Frances, M.D.

- A Comorbidity Patterns in a Psychiatric Population**
Juan E. Mezzich, M.D., Chul Ahn, M.D.
- B Dysthymia Comorbidity or Pseudodysthymia?**
Hagop S. Akiskal, M.D.
- C Substance Abuse and Psychiatric Syndromes**
Marc A. Schuckit, M.D.

- D Association Pathways Between Depression and Dementia**
Barry J. Gurland, M.D.

- E Mental Retardation and Childhood Disorders**
Andrew T. Russell, M.D.

- F Comorbidity of Personality and Axis I Disorders**
Thomas A. Widiger, Ph.D., Allen J. Frances, M.D.

Discussants: John S. Strauss, M.D., Jeffrey H. Boyd, M.D.

SYMPOSIUM 70

2:00 p.m.-5:00 p.m.

Room L-9, Lower Level, McCormick Place North

THE EEG IN SCHIZOPHRENIA: FINDINGS AND PHANTOMS

Chp.: Craig N. Karson, M.D.

- A Evoked Potentials in Schizophrenia**
Henri Begleiter, Bernice Porjesz, Martin Brecher
- B Auditory Evoked Potential Studies of Schizophrenia**
Robert Freedman, M.D., Lawrence E. Adler, M.D.,
Merilyne C. Waldo, M.A., Greg Rose, Ph.D., Neil Baker, M.D., Herbert Nagamoto, M.D.
- C EEG, Brain Change and Clinical State in Schizophrenia**
E. Michael Kahn, M.D., Richard D. Weiner, M.D.,
S. Charles Schulz, M.D.
- D Detection of Abnormal EEG in Schizophrenia**
Craig N. Karson, M.D., Ralph Fawcett, M.D., Richard Coppola, Ph.D., Terry E. Goldberg, Ph.D., Daniel R. Weinberger, M.D.

Discussant: John M. Morigiwa, M.D.

SYMPOSIUM 71

2:00 p.m.-5:00 p.m.

Room M-1A, Mezzanine Level, McCormick Place North

BULIMIA: PREDICTIVE MODELS OF OUTCOME

Chp.: Joel Yager, M.D.

Co-Chp.: Carole K. Edelstein, M.D.

- A Can We Tell Whose Bulimia Will Improve?**
Carole K. Edelstein, M.D., Joel Yager, M.D., John J. Landsverk, Ph.D., Michael Gitlin, M.D.
- B Eighteen-Month Course of Bulimia and Depression**
Martin B. Keller, M.D., David B. Herzog, M.D., Philip W. Lavori, Ph.D., Ann Bridges, B.A., Ingrid Ott, B.A., Gerald L. Klerman, M.D.

(Continued on next page)

- C Predictors of Treatment Response in Bulimia**
James E. Mitchell, M.D., Richard L. Pyle, M.D., Elke D. Eckert, M.D., Dorothy H. Hatsukami, Ph.D.
- D Predictors of Response to Phenelzine in Bulimia**
B. Timothy Walsh, M.D., Madeline Gladis, M.A., Steven P. Roose, M.D., Alexander H. Glassman, M.D.
- E Predicting Change in Women with Eating Disorders**
Joel Yager, M.D., John J. Landsverk, Ph.D., Carole K. Edelstein, M.D.

Discussant: James I. Hudson, M.D.

SYMPOSIUM 72

2:00 p.m.-5:00 p.m.

Room M-1B, Mezzanine Level, McCormick Place North

SEASONAL AFFECTIVE DISORDER AND PHOTOTHERAPY

Chp.: Norman E. Rosenthal, M.D.

Co-Chp.: Alfred J. Lewy, M.D.

- A Clinical Aspects of Light Therapy**
John P. Docherty, M.D., Betty A. Welch, B.S.
- B Light Therapy: Exposure Duration and Time of Day**
Michael Terman, Ph.D., Frederic M. Quitkin, M.D., Juan S. Terman, Ph.D., Patrick McGrath, M.D., Jonathan Stewart, M.D.
- C Treatment of Seasonal Affective Disorder with Bright Incandescent Light: Is Timing of Treatment Important?**
Boghos I. Yerevanian, M.D.
- D Light and Dark as a Drug or as a Zeitgeber?**
Anna Wirz-Justice, Ph.D., Peter Graw, Ph.D., Josephine Arendt, Ph.D., Andreas C. Schmid, M.D., Beatrice Gisin, M.D., Kurt Krauchi, M.Sc.
- E Winter Depression and the Phase Shift Hypothesis**
Alfred J. Lewy, M.D., Robert L. Sack, M.D.
- F Recent Advances in Seasonal Affective Disorder and Phototherapy**
Norman E. Rosenthal, M.D., Robert G. Skwerer, M.D., Frederick M. Jacobsen, M.D., David A. Sack, M.D., Thomas A. Wehr, M.D.

Discussant: Thomas A. Wehr, M.D.

SYMPOSIUM 73

2:00 p.m.-5:00 p.m.

Room M-2, Mezzanine Level, McCormick Place North

INCEST-RELATED SYNDROMES OF ADULT PSYCHOPATHOLOGY

Chp.: Richard P. Kluft, M.D.

- A Incest and Adult Psychopathology: An Overview**
Richard P. Kluft, M.D.
- B Frequency of Incest History in Borderlines**
Michael H. Stone, M.D.
- C Use of Child Perspectives in Adult Incest Victims**
Jean M. Goodwin, M.D.
- D Dissociative Disorders as Sequelae to Incest**
Bennett G. Braun, M.D.
- E Disturbance of Self-Image in Incest Victims**
Frank W. Putnam, M.D.
- F Effects of Adult Trauma on Patients with Multiple Personality Disorder**
David Spiegel, M.D.

Discussants: Philip M. Coons, M.D., Judith L. Herman, M.D.

SYMPOSIUM 74

2:00 p.m.-5:00 p.m.

Room M-5, Mezzanine Level, McCormick Place North

CURRENT CONTROVERSIES IN PERSONALITY DISORDERS

Chp.: Howard M. Klar, M.D.

Co-Chp.: Larry J. Siever, M.D.

- A Schizotypal and Borderline Personality Overlap**
Larry J. Siever, M.D., Howard M. Klar, M.D., Emil F. Coccaro, M.D., Jerry Silverman, M.A., Luana Sween, R.N., Kenneth L. Davis, M.D.
- B Controversies about Avoidant Personality Disorder**
Thomas A. Widiger, Ph.D., Timothy Trull, M.A., Allen J. Frances, M.D.
- C Masochistic Personality Disorder: Current Controversies**
Stuart Wachter, M.D.
- D Competing Models of Personality Disorders**
John G. Gunderson, M.D.
- E Psychological Versus Pharmacological Split**
S. Charles Schulz, M.D., Solomon C. Goldberg, Ph.D.

Discussant: Robert M.A. Hirschfeld, M.D.

SYMPOSIUM 75

2:00 p.m.-5:00 p.m.

Room M-6A, Mezzanine Level, McCormick Place North

METABOLIC INTERACTIONS IN ANOREXIA NERVOSA

Chp.: Regina C. Casper, M.D.

- A Anorexia Nervosa: Cardiac Function and Metabolism**
Pauline S. Powers, M.D., Douglas D. Schocken, M.D., Peter O. Knight, M.D., Felicia R. Boyd, B.S.N., Jeffrey T. Smith, B.S.
- B Persisting DST Abnormality in Anorexia Nervosa**
Michael Strober, Ph.D.
- C Gastrointestinal Hormones in Anorexia Nervosa and Bulimia**
Katherine N. Dixon, M.D., Thomas O'Dorisio, M.D., Samuel Cataland, M.D., William Zipf, M.D.
- D Carbohydrate Metabolism in Anorexia Nervosa**
Regina C. Casper, M.D., Ghanshyam N. Pandey, Ph.D., Arthur Rubenstein, M.D.
- E Metabolic Efficiency in Anorexia and Bulimia**
Michael M. Newman, M.D., Katherine A. Halmi, M.D., Margaret Marchi, Ph.D.
- F Resting Energy Expenditure in Anorexia Nervosa**
Michael J. Pertschuk, M.D., Paul Epstein, M.D., Morris Swartz, M.D.

Discussant: Eva Obarzanek, Ph.D.

SYMPOSIUM 76

2:00 p.m.-5:00 p.m.

Room M-6B, Mezzanine Level, McCormick Place North

TREATMENT OF DEPRESSED PATIENTS WITH HEART DISEASE

Chp.: Steven P. Roose, M.D.

Co-Chp.: Alexander H. Glassman, M.D.

- A Tricyclics in Patients with Serious Heart Disease**
Steven P. Roose, M.D., Alexander H. Glassman, M.D., B. Timothy Walsh, M.D., Sally Woodring, R.N., Elsa G.V. Giardina, M.D.
- B The Cardiovascular Effects of Lithium**
James W. Jefferson, M.D., John H. Greist, M.D.
- C Cardiovascular Effects of ECT**
Harold A. Sackeim, Ph.D., Joan Prudic, M.D., Sidney Malitz, M.D.
- D Drug/Drug Interactions**
Carl Salzman, M.D.

- E The New Antidepressants: Are They Safer?**
Alexander H. Glassman, M.D., Steven P. Roose, M.D., B. Timothy Walsh, M.D., Sally Woodring, R.N., Elsa G.V. Giardina, M.D.

Discussant: Alan J. Gelenberg, M.D.

SYMPOSIUM 77

2:00 p.m.-5:00 p.m.

Room 1, Lobby Level, McCormick Place East

PSYCHIATRIC USES OF MEDICAL TREATMENTS

Chp.: Irl L. Extein, M.D.

Co-Chp.: Robert M. Post, M.D.

- A Psychiatric Presentations of Medical Illness**
Andrew E. Slaby, M.D.
- B Anticonvulsants in Affective Disorders**
Robert M. Post, M.D., Thomas W. Uhde, M.D., Keith G. Kramlinger, M.D.
- C Abnormal Thyroid Function in Psychiatric Patients**
Charles B. Nemeroff, M.D., Jeffrey Simon, M.D.
- D Use of Antihypertensives in Anxiety Disorders**
Thomas W. Uhde, M.D., Murray B. Stein, M.D.
- E Dopamine Agonists in Treating Stimulant Abuse**
Irl L. Extein, M.D., Mark S. Gold, M.D., David A. Gross, M.D.
- F Progesterational Hormones and Mood**
David R. Rubinow, M.D., Peter J. Schmidt, M.D.

Discussant: David S. Janowsky, M.D.

SYMPOSIUM 78

2:00 p.m.-5:00 p.m.

Room 2, Lobby Level, McCormick Place East

DANGEROUSNESS AND COMMITMENT: NEW RESEARCH

Chp.: Paul S. Appelbaum, M.D.

Co-Chp.: Steven K. Hoge, M.D.

- A Dangerousness Versus Stone Criteria for Commitment**
Steven K. Hoge, M.D., Paul S. Appelbaum, M.D., Alex Greer, J.D.
- B Commitment: Internal Consistency and Legal Standards**
Charles W. Lidz, Ph.D., Paul S. Appelbaum, M.D., Sara Cleveland, Edward P. Mulvey, Ph.D.

(Continued on next page)

- C Danger and Mental Disorder in Psychiatric Emergencies**
Steven P. Segal, Ph.D., Margaret A. Watson, D.S.W., David Averbuck
- D Dangerousness of Civil Commitment Respondents**
Virginia A. Hiday, Ph.D., Gail Edelson
- E Emergency Commitment: What Determines Its Use?**
Larry R. Faulkner, M.D., Bentson H. McFarland, M.D., Joseph D. Bloom, M.D.

Discussant: Loren H. Roth, M.D.

SYMPOSIUM 79

2:00 p.m.-5:00 p.m.

Room 3, Lobby Level, McCormick Place East

POSITIVE AND NEGATIVE SYNDROMES IN SCHIZOPHRENIA

Chp.: Lewis A. Opler, M.D.

Co-Chp.: Paul M. Ramirez, Ph.D.

- A Measurements of Positive and Negative Syndromes**
Stanley R. Kay, Ph.D., Abraham Fiszbein, M.D., Lewis A. Opler, M.D.
- B External Covariates of Positive/Negative Syndromes**
Lewis A. Opler, M.D., Stanley R. Kay, Ph.D., Abraham Fiszbein, M.D.
- C Catamnestic Course of Positive/Negative Syndromes**
Jean-Pierre Lindenmayer, M.D., Stanley R. Kay, Ph.D., Lewis A. Opler, M.D.
- D Prognosis and Positive Symptoms in Schizophrenia**
Martin Harrow, Ph.D., Neal S. Rubin, M.A., Michael F. Pogue-Geile, Ph.D., Joanne T. Marengo, Ph.D.
- E Cognitive Subtypes in Schizophrenia**
Elaine F. Walker, Ph.D., Narina Nightingale, M.A.
- F Cognition in Positive/Negative Syndromes: A Review**
Paul M. Ramirez, Ph.D., Elkhonon Goldberg, Ph.D.
- G P300-Positive Symptom Correlates in Schizophrenia**
Robert W. McCarley, M.D., Martha E. Shenton, Ph.D., Steven F. Faux, Ph.D., Ruth Ballinger, B.A., Michael Coleman, M.A., Frank Duffy, M.D.

SYMPOSIUM 80

2:00 p.m.-5:00 p.m.

Room 4, Lobby Level, McCormick Place East

RESIDENT SATISFACTION, COMPETENCE, AND CAREER DEVELOPMENT

Chp.: Peter S. Jensen, M.D.

Co-Chp.: Michael R. Wymes, M.D.

- A The High-Risk Resident: Demographic Characteristics**
Michael R. Wymes, M.D., Peter S. Jensen, M.D., Leonard S. Zegans, M.D.
- B Residents at Risk Versus Risky Environments?**
Peter S. Jensen, M.D., Michael R. Wymes, M.D., Leonard S. Zegans, M.D., William H. Sledge, M.D., Harry Davis, M.S.
- C Tracks and Careers: The Yale Experience**
William H. Sledge, M.D., Philip J. Leaf, Ph.D., Wayne S. Fenton, M.D.
- D Psychotherapy Supervisory Styles**
Stephen B. Shanfield, M.D., Paul C. Mohl, M.D., Kenneth L. Matthews, M.D., Vroni Hetherly, M.D., Doron Gil, Ph.D.

Discussant: Jonathan F. Borus, M.D.

SYMPOSIUM 81

2:00 p.m.-5:00 p.m.

Room 5, Lobby Level, McCormick Place East

IMPACT OF DEPRESSION ON FUNCTIONING

Chp.: Kenneth B. Wells, M.D.

- A Psychiatric Disorder, Ethnicity, and Functioning**
M. Audrey Burnam, Ph.D., Kenneth B. Wells, M.D., Jackie Colding, Ph.D.
- B Depression and Use of Services**
Willard G. Manning, Ph.D., Kenneth B. Wells, M.D., Emmett B. Keeler, Ph.D.
- C Depressed Patients in Three Health Care Systems**
Kenneth B. Wells, M.D., M. Audrey Burnam, Ph.D., Marcia L. Daniels, M.D., A. Stewart, Ph.D., Ron Hays, Ph.D., John E. Ware, Jr., Ph.D.
- D Social Functioning: Depression Versus Other Disorders**
Lisa Fredman, Ph.D., Myrna M. Weissman, Ph.D., Philip J. Leaf, Ph.D.
- E Acute Treatment and Changes in Social Functioning**
Paul A. Pilkonis, Ph.D.

Discussant: William H. Coryell, M.D.

SYMPOSIUM 82

2:00 p.m.-5:00 p.m.

Room 7, Lobby Level, McCormick Place East

(Continued on next page)

TREATING AIDS/AIDS RELATED COMPLEX PATIENTS IN THE GENERAL HOSPITAL

Chp.: Stephen M. Goldfinger, M.D.
Co-Chp.: Stuart L. Keill, M.D.

- A AIDS-Staff Attitudes in the General Hospital**
Marshall Forstein, M.D.
- B Consultation Psychiatry and Human Immunodeficiency Virus Related Disorders**
Francisco Fernandez, M.D.
- C Human Immunodeficiency Virus Antibody Testing: Research and Implications**
James W. Dilley, M.D.
- D Legal and Ethical Dilemmas in HTLV III/LAV Patients**
Harold M. Ginzburg, M.D., J.D.
- E A Specialized AIDS/ARC Inpatient Psychiatric Team**
Jay W. Baer, M.D.

Discussants: Stuart E. Nichols, M.D., John T. Hopkin, M.D.

SYMPOSIUM 83

2:00 p.m.-5:00 p.m.

Room 8, Lobby Level, McCormick Place East

NEW BIOPSYCHOSOCIAL INSIGHTS ON YOUTH SUICIDE

Chp.: Cynthia R. Pfeffer, M.D.

- A Youth Suicide: Psychological Autopsy and Diagnosis**
Mohammad Shafii, M.D., Jacqueline Steltz-Lenarsky, B.A., Ann M. Derrick, R.N., Carolyn Beckner, A.C.S.W., J. Russell Whittinghill, A.C.S.W.
- B An Analysis of Two Teen Suicide Clusters**
Lucy E. Davidson, M.D., Mark L. Rosenberg, M.D., Jack L. Franklin, Ph.D., Jane Simmons, Ph.D.
- C Evidence of Imitation in Adolescent Suicide**
Madelyn S. Gould, Ph.D., David Shaffer, M.D.
- D Putative Family Risk Factors for Youth Suicide**
Cynthia R. Pfeffer, M.D.
- E Neurobiological Correlates of Suicide**
J. John Mann, M.D., Victoria Arango, Ph.D., Helen Tierney, M.D., John A. Sweeney, Ph.D., Richard P. Brown, M.D., Michael Demeo, M.D.
- F Biological Correlates of Suicidality in Prepubertal MDD**
Joaquim Puig-Antich, M.D.

Discussants: David Shaffer, M.D., Gerald L. Klerman, M.D.

SYMPOSIUM 84

2:00 p.m.-5:00 p.m.

Room 10, Lobby Level, McCormick Place East

HOW SELF-PSYCHOLOGY WORKS: CLINICAL APPLICATIONS

Chp.: Howard S. Baker, M.D.
Co-Chp.: Margaret N. Baker, Ph.D.

- A Self-Psychology: Expanding Clinical Applications**
Howard S. Baker, M.D., Margaret N. Baker, Ph.D.
- B Self-Psychology and the Borderline Patient**
Peter Barglow, M.D.
- C Psychotherapy for the Agoraphobic Syndrome**
David B. Diamond, M.D.
- D Self-Psychological Perspectives on Suicide**
Jerald Kay, M.D., David Reiser, M.D.
- E Self-Psychology and the Eating Disorders**
William J. Swift, M.D.

Discussant: Marion Tolpin, M.D.

SYMPOSIUM 85

2:00 p.m.-5:00 p.m.

Room 11, Lobby Level, McCormick Place East

SYMPATHETIC FUNCTION IN NEUROPSYCHIATRIC DISORDERS

Chp.: Richard C. Veith, M.D.

- A Autonomic Regulation by Brain Peptides**
Marvin R. Brown, M.D.
- B Norepinephrine Kinetics: Aging, Depression and Panic**
Richard C. Veith, M.D., Robert F. Barnes, M.D., Enrique C. Villacres, M.D., Judith A. Featherstone, M.D., Oscar A. Linares, Jeffrey B. Halter, M.D.
- C Sympathectomy Does Not Alter Blood-Cerebrospinal Fluid Norepinephrine**
Elaine R. Peskind, M.D., Murray A. Raskind, M.D., Charles W. Wilkinson, Ph.D., Jeffrey B. Halter, M.D.
- D Increased Plasma and Cerebrospinal Fluid Norepinephrine in Aging**
Murray A. Raskind, M.D., Elaine R. Peskind, M.D., Richard C. Veith, M.D., Jeffrey B. Halter, M.D.

(Continued on next page)

E Stress, Plasma, Catecholamines, and Age
Robert F. Barnes, M.D., Murray A. Raskind, M.D.,
Gail Gumbrecht, Jeffrey B. Halter, M.D.

F Altered Sympathetic Nervous System Activity in Alzheimer's Disease
Soo Borson, M.D., Murray A. Raskind, M.D., David
C. Jimerson, M.D., Jeffrey B. Halter, M.D.

VIDEOTAPE SESSION 13

2:00 p.m.-5:30 p.m.

Lenox Lohr Theatre, Mall Level, McCormick Place East

2:00 p.m.-2:30 p.m.

ADOLESCENT PSYCHIATRY

Chp.: Donald C. Fidler, M.D.

V20 Adolescent Adjustment Disorder
(15 minutes, color)

Director/Producer: Donald C. Fidler, M.D.
Distributor: UNC-Chapel Hill
Health Sciences Consortium
Carrboro, NC 27510

Using a "real" psychiatrist (Dr. Fidler) and an actor, the tape explores the dynamics of an adolescent adjustment disorder in a suicidal twelve year old boy, who identifies with a friend who shot himself and who has experienced many recent losses. Serving as both a model of interviewing and a demonstration of symptoms, the tape is designed to be used as a stimulus tape for further therapy and overall treatment planning, especially around alternatives to hospitalization during adolescent crises.

Target Audience: Child psychiatrists, child clinicians, and clinical consultants to pediatric and family medicine residency programs.

Discussant: Donald C. Fidler, M.D.

2:30 p.m.-3:15 p.m.

HUMAN DEVELOPMENT

V21 Together: An Essay on Human Development
(33 minutes, color)

Producer: William D. Erickson, M.D.
Distributor: William D. Erickson, M.D.
St. Paul Ramsey Medical Center
640 Jackson Street
St. Paul, MN 55101

Many of the stages of individual development take place within families, while family roles represent vital aspects of individual experience. This video essay demonstrates the

way in which this intertwining of personal and family life takes place, by the study of the life sequence of several generations of a single family in which the children of one generation become the parents of the next, and the elderly grandparents of following generations. This moving documentary stimulates viewers to consider memories of their own families.

Target Audience: Clinicians and nonclinicians alike, although of special interest to those working with families.

Discussant: William D. Erickson, M.D.

3:15 p.m.-4:15 p.m.

CHILD ABUSE

V22 The Inner Voice in Child Abuse
(47 minutes, color)

Producer: Geoff Parr
Distributor: Psychological & Educational Films
c/o Evert Hostrum
3334 East Coast Highway, Suite 252
Corona Del Mar, CA 92625

This videotape dramatically illustrates the techniques of voice therapy as applied to parent groups in which individuals get in touch with their own destructive, self-critical thought process or "negative voice." This technique, developed by Dr. Robert W. Firestone, permits parents to identify and work through the content and origins of their own hostile thought process, and thereby minimize the tendency to act out self-hatred and hostility with their children.

Target Audience: General psychiatrists, family therapists, group therapists, and those working with abusive parents. Also of general interest to those concerned about preventing patterns of emotional trauma in parent/child interactions.

Discussant: Richard H. Seiden, Ph.D.

4:15 p.m.-4:30 p.m.

POLITICAL ABUSE IN PSYCHIATRY

Chp.: H. James Lurie, M.D.

***V23 Dr. Koryagin: Prisoner of Conscience: Four Psychiatrists Comment**
(11 minutes, color)

Producer: Edward A. Mason, M.D.
Distributor: Documentaries for Learning
74 Fenwood Road
Boston, MA 02115

This documentary interviews four prominent psychiatrists,
*Offers Category II (Continued on next page)

Drs. Lester Grinspoon, Carol Eisenberg, Lawrence Hartmann, and Bennett Simon, concerning their reactions to the imprisonment of Dr. Koryagin for protesting the use of psychiatric incarceration for political purposes in the Soviet Union.

Target Audience: Concerned citizens.

4:30 p.m.-5:30 p.m.

***V24 The Political Abuse of Psychiatry in the Soviet Union**
(40 minutes, color)

Producer: APA's Committee on International Abuse of Psychiatry and Psychiatrists

Distributor: APA's Committee on International Abuse of Psychiatry and Psychiatrists
c/o Ellen Mercer, APA Staff
1400 K Street, N.W.
Washington, DC 20005

This tape, jointly sponsored with the APA's Committee on International Abuse of Psychiatry and Psychiatrists, depicts abuses of psychiatry in some other countries for political purposes. It includes an interview with a former Soviet psychiatrist and a former Russian dissident who describes his "treatment" at a psychiatric facility in the Soviet Union. The tape will serve as a springboard for discussion of abuse of psychiatry for political purposes, to be led by members of the Committee.

Target Audience: Concerned citizens.

3:30 p.m. Session

WORKSHOP

WORKSHOP 80

3:30 p.m.-5:00 p.m.

Room M-3, Mezzanine Level, McCormick Place North

Robert Jay Lifton and the Psychology of Genocide
APA Committee on Psychiatry and Religion

Chp.: Marc Galanter, M.D.

Participants: Paul Hamburg, M.D., Klaus D. Hoppe, M.D., Robert Jay Lifton, M.D., Herzl R. Spiro, M.D.

7:00 p.m. Sessions

INDUSTRY SPONSORED SYMPOSIA 86-87

7:00 p.m.-10:00 p.m.

(See page 125 for details)

*Offers Category II

SYMPOSIA 88-89

SYMPOSIUM 88

7:00 p.m.-10:00 p.m.

Marquette Room, Third Floor, Chicago Hilton

MADNESS AND OPERA: III

Chp.: Stuart L. Keill, M.D.

Co-Chp.: Eric A. Plaut, M.D.

A Handel: His Moods and His Music
William A. Frosch, M.D.

B Gounod's Victorian Faust
Eric A. Plaut, M.D.

C On the Unique Impact of Elektra
Richard D. Chessick, M.D.

D Physicians and Psychological Healing Art in Opera
Stuart L. Keill, M.D., Muriel H. Wolf, M.M.

E Operatic Erotica
Dean T. Collins, M.D.

Discussants: Robert J. Campbell III, M.D., Paul J. Fink, M.D.

SYMPOSIUM 89

7:00 p.m.-10:00 p.m.

Lake Erie Room, Eighth Floor, Chicago Hilton

HEMISPHERIC SPECIALIZATION, AFFECT, AND CREATIVITY

Chp.: Klaus D. Hoppe, M.D.

A Cerebral Duality and Creativity
Joseph E. Bogen, M.D.

B Alexithymia and the Split Brain
Warren D. Tenhouten, Ph.D.

C Hemispheric Specialization and Creativity
Klaus D. Hoppe, M.D.

D Creativity and the Homospatial Process
Albert Rothenberg, M.D.

E Alexithymia Solace and the Minor Parietal Lobe
Paul C. Horton, M.D.

F Conflicts and Inhibitions in Self-Caring Functions
Henry Krystal, M.D.

Discussant: Peter E. Sifneos, M.D.

7:30 p.m. Session

*VIDEOTAPE SESSION 14

7:30 p.m.-9:00 p.m.
P.D.R. 2, Third Floor, Chicago Hilton

AN NBC WHITE PAPER

Sponsored by the APA's Department of Public Affairs

Chp.: John M. Blamphin, B.A.

V25 **A Portrait of the Press, Warts and All**
(50 minutes, color)

Producer/Director: Thomas Tomazawa
Producer/Writer: John Chancellor
Distributor: Films Incorporated
5547 N. Ravenswood Avenue
Chicago, IL 60640

John Chancellor, a respected television journalist, takes a look at the performance of today's media, in light of recent criticisms, including arrogance, insensitivity, inaccuracy, and sensationalism.

Target Audience: All mental health professionals, families, and friends. In view of the increasingly important role that public perception and the image of psychiatry holds for psychiatry's future, an awareness of how professional journalists think and write about topics, and the pressures they themselves respond to, is important for our survival as professionals and as informed citizens.

Discussant: John M. Blamphin, B.A.

8:00 p.m. Session

FILM SESSION 12

8:00 p.m.-10:00 p.m.
Waldorf Room, Third Floor, Chicago Hilton

EVENING SESSION: TERRORISM

Chp.: Stevan E. Gressitt, M.D.

F20 **The Final Option**
(120 minutes) 1983

Director: Ian Sharp
Distributor: Films, Inc.
440 Park Avenue South
New York, NY 10016

Increasingly, fear deliberately created by a large number of terrorist organizations has affected tourist patterns, patterns in international investing, and created an increasing pool of victims and entrepreneurs selling protection services. This film has received some acclaim, as less hysterical and perhaps more accurate, in the portrayal both of a hostage situation and the law enforcement response. As one reads the media reports of terrorist events, the psychiatrist in practice might think of therapeutic maneuvers necessary for the victims. This will serve as the focus of our discussion.

Discussant: Bessel A. van der Kolk, M.D.

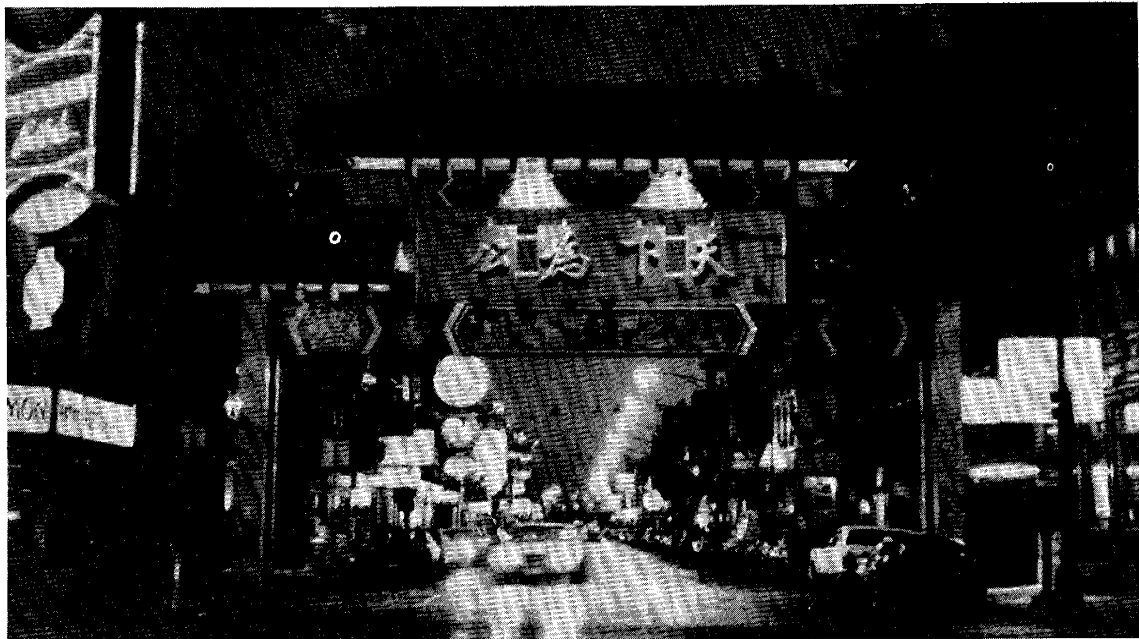

Photo Credit: Chicago Convention and Tourism Bureau

*Offers Category II

INDUSTRY SPONSORED
SYMPOSIUM 86, Wednesday, May 13, 7:00 p.m.-10:00 p.m.
Grand Ballroom, Second Floor
Chicago Hilton

Abbott Diagnostics, a division of Abbott Laboratories,
invites you to attend an important symposium on...



**Intelligent Biological
Testing in Psychiatry**

Wednesday, May 13, 1987
7:00 P.M.-10:00 P.M.
Chicago Hilton & Towers
Grand Ballroom

Chairman
Charles B. Nemeroff, M.D., Ph.D.
Associate Professor of Psychiatry
Director, Laboratory of Psychoneuroendocrinology
Duke University Medical Center
Durham, NC

PROGRAM

Discussant:
Morris A. Lipton, M.D., Ph.D.
Sarah Graham Kenan Professor of Psychiatry
University of North Carolina
School of Medicine
Chapel Hill, NC

CME Credit: The American Psychiatric Association designates this continuing medical education activity for 3 credit hours in Category I of the Physician's Recognition Award of the American Medical Association and for the CME requirement of the APA.

ABBOTT DIAGNOSTICS



**MENTAL ILLNESS AND
NEUROLOGICAL DISORDERS**

The Use of DST in Psychiatric Practice
Alan F. Schatzberg, M.D.
Co-Director of Affective Disorders Program
McLean Hospital
Belmont, MA

**Platelet Receptor Binding
Studies in Psychiatry**
Charles B. Nemeroff, M.D., Ph.D.
Director, Laboratory of
Psychoneuroendocrinology
Duke University Medical Center
Durham, NC

Are Sleep Lab Studies Useful in Insomnia?
Charles F. Reynolds III, M.D.
Director of Sleep Evaluation Center
Western Psychiatric Institute and Clinic
Pittsburgh, PA

**Catecholamine Metabolism
in Depressive Disorders**
Joseph J. Schildkraut, M.D.
Professor of Psychiatry
Harvard Medical School
Boston, MA

**CSF Measures: Basic and
Clinical Correlates**
Michael Stanley, Ph.D.
Associate Professor, Departments of
Psychiatry and Pharmacology,
College of Physicians and Surgeons of
Columbia University
New York, NY

Thyroid Testing in Psychiatric Practice
Irl Extejn, M.D.
Medical Director, and Director of
Neuropsychiatric Evaluation Unit
Fair Oaks Hospital at Boca/Delray
Delray Beach, FL

INDUSTRY SPONSORED
SYMPOSIUM 87, Wednesday, May 13, 7:00 p.m.-10:00 p.m.
International Ballroom North, Second Floor
Chicago Hilton

Wednesday, May 13, 1987, 7:00 P.M.-10:00 P.M.
Chicago Hilton & Towers
International Ballroom North

A Symposium on
THE REFRACTORY SCHIZOPHRENIC
IS MANAGEMENT POSSIBLE?

CHAIRPERSON
LEO E. HOLLISTER, M.D., Professor
Department of Psychiatry, University of Texas, Houston, Texas

CO-CHAIRPERSON
JOHN KANE, M.D., Director of Psychiatric Research and Professor of Psychiatry
Hillside Hospital-Division of Long Island Jewish Medical Center, Glen Oaks, New York

Drug Induced Movement Disorders
—Background Diagnosis
DONALD CALNE, M.D.
University British Columbia
Vancouver, B.C., Canada

**Resistance to Pharmacologic &
Psychosocial Interventions**
PROFESSOR GERARD HOGARTY
Western State Psychiatric Institute
Pittsburgh, Pennsylvania

**Neurologic Side Effects of
Neuroleptic Drugs**
JEFFREY LIEBERMAN, M.D.
Hillside Hospital-Division of
Long Island Jewish Medical Center
Glen Oaks, New York

**Review of Current Therapies
in Refractory Schizophrenia**
LEO E. HOLLISTER, M.D.
University of Texas
Houston, Texas

New and Future Psychopharmacologic Therapies
HERBERT MELTZER, M.D.
Case Western Reserve University
Cleveland, Ohio

JOHN KANE, M.D.
Hillside Hospital-Division of
Long Island Jewish Medical Center
Glen Oaks, New York

Supported by a grant-in-aid from Sandoz Pharmaceuticals Corporation

The American Psychiatric Association designates this continuing medical education activity for 3 credit hours in Category I of the Physician's Recognition Award of the American Medical Association and for the CME requirement of the APA.

INDUSTRY SPONSORED
Wednesday, May 13, 6:30 p.m.-9:30 p.m.
The Art Institute of Chicago

*Smith Kline & French Laboratories
invites you to join us for*

An evening at The Art Institute of Chicago

*in conjunction with the 140th Annual Meeting
of the American Psychiatric Association*

Wednesday, May 13, 6:30-9:30 p.m.

Beginning Tuesday, May 12,
tickets will be available at the
APA meeting registration area
on a first-come, first-served basis.
Shuttle bus service will be
provided from selected
convention hotels.

SK&F
Pioneers in
Psychopharmacology



©Smith Kline Beckman Corporation, 1987

INDUSTRY SPONSORED
Wednesday, May 13, 9:00 p.m.
Chicago Auditorium Theatre

Laugh Uproariously!
at juggler-comedian Michael Davis

Stomp Your Feet!
to the music of the Kingston Trio



- An evening of fun during the 140th Annual Meeting of the American Psychiatric Association
- Wednesday, May 13, 9 p.m. Chicago Auditorium Theatre
- Tickets available 2 per member on a first-come, first-serve basis at the registration area beginning Tuesday, May 12.
- Shuttle bus service from major convention hotels.
- Presented by McNeil Pharmaceutical marketers of HALDOL® haloperidol products.

©McNeilab Inc. 1987

AMERICAN PSYCHIATRIC ASSOCIATION

8:00 a.m. Sessions

COURSES 76-80

Course descriptions are available in the course brochure included with your registration packet.

COURSE 76

8:00 a.m.-12 noon

P.D.R. 5, Third Floor, Palmer House

The First Stage of Family Therapy: 10 Key Questions

Director: Roy O. Resnikoff, M.D.

COURSE 77

8:00 a.m.-12 noon

P.D.R. 8, Third Floor, Palmer House

Managing the Difficult Patient

Director: Stephen A. Green, M.D.

Faculty: Nathan Billig, M.D., Richard L. Goldberg, M.D., David M. Goldstein, M.D., Ellen Leibenluft, M.D.

COURSE 78

8:00 a.m.-12 noon

Wabash Parlor, Third Floor, Palmer House

Management of Difficult Cases of Anxiety Disorders

Director: John H. Greist, M.D.

Faculty: Isaac M. Marks, M.D., David Sheehan, M.D.

COURSE 79

8:00 a.m.-12 noon

P.D.R. 16, Fifth Floor, Palmer House

How to Do Child Custody Evaluations

Director: Stephen P. Herman, M.D.

Faculty: Diane H. Schetky, M.D.

COURSE 80

8:00 a.m.-12 noon

Parlor A, Sixth Floor, Palmer House

How to Survive a Television Interview

Director: Harvey L. Ruben, M.D.

Faculty: John M. Blamphin, B.A., Michael Culloty, Lynn Schultz-Writsel, B.A.

9:00 a.m. Sessions

AMERICAN
PSYCHIATRIC
ASSOCIATION

Annual
Review
— Vol. 6

PART VI OF THE ANNUAL REVIEW

9:00 a.m.-12 noon

McMahon Room 2, Upper Level, McCormick Place East

PSYCHOPHARMACOLOGY: DRUG SIDE EFFECTS AND INTERACTIONS

Co-Chps.: Leo E. Hollister, M.D., Philip A. Berger, M.D.

32 Antipsychotic Drug Side Effects
Douglas F. Levinson, M.D., George M. Simpson, M.D.

33 Side Effects of Antidepressant Drugs
Barry Blackwell, M.D.

34 Lithium Carbonate and Carbamazepine Side Effects
James W. Jefferson, M.D., John H. Greist, M.D.

35 Benzodiazepine Side Effects
Karl Rickels, M.D., Edward E. Schweizer, M.D., Irwin Lucki, Ph.D.

36 Clinically Significant Psychoactive Drug Interactions
John G. Csernansky, M.D., Harvey A. Whiteford, M.B.

*CLINICAL CONSULTATION WITH

9:00 a.m.-10:30 a.m.

Room 4G, Fourth Floor, Chicago Hilton

7 Frederick K. Goodwin, M.D., on Bipolar Disorders

This format offers an informal setting for members to present their own clinical dilemmas to an expert. There will be no formal presentation. Psychiatrists are encouraged to bring

*Offers Category II

(Continued on next page)

their problem cases for an informal discussion. This is the only format at the meeting where there will be an expert to respond to specific clinical cases. These sessions are limited to 30 participants on a first-come, first-served basis. If there is space available in the room, you may attend.

A SCIENTIFIC DEBATE

9:00 a.m.-10:40 a.m.

Room M-2, Mezzanine Level, McCormick Place North

- 3 **Resolved: That the Field of Psychiatry Would Be Better Served by More Formally Recognized Sub-specialties**

Moderator: Roger Peele, M.D.

Affirmative: Carolyn B. Robinowitz, M.D., Paul J. Fink, M.D.

Negative: Robert Michels, M.D., Sidney H. Weissman, M.D.

***DISCUSSION GROUPS 21-24**

These are limited to 30 participants on a first-come, first-served basis. If there is space available in the room, you may attend. All Discussion Groups will be held in the Chicago Hilton, Fourth Floor.

9:00 a.m.-10:30 a.m.

- 21 **Jeffrey L. Houpt, M.D., on Getting Started in Academia: The Junior Faculty Years**
Room 4E
- 22 **Robert L. Spitzer, M.D., on Beyond DSM-III-R**
Room 4H
- 23 **Lee N. Robins, Ph.D., on Violence in Inner City Youngsters**
Room 4I
- 24 **Elva O. Poznanski, M.D., on Affective Illness in Children**
Room 4J

FILM SESSION 13

9:00 a.m.-12 noon

David Mayer Theatre

Mall Level, McCormick Place East

HUMAN RIGHTS AND HUMAN RESILIENCE

Chp.: Karen M. Johnson, M.D.

- F21 **Las Madres: The Mothers of Plaza de Mayo**
(64 minutes) 1985

*Offers Category II

Directors/Producers: Susan Munoz and Lourdes Portillo
Distributor: Direct Cinema, Ltd.
P.O. Box 69589
Los Angeles, CA 90069

Over 30,000 young adults have "disappeared" in Argentina. This is the story of the resilience and courage of their mothers, who defied the government's injunctions against meeting in groups, and marched faithfully and regularly at the Plaza de Mayo demanding to know the fate of their missing children and grandchildren. Alternatively called "The Mothers" and "The Madwomen" of Plaza de Mayo, their bravery speaks to the power of peaceful activism in the struggle for human rights. A disturbing and artfully crafted film which leaves the audience simultaneously outraged and inspired, the story was the basis for the Academy Award-winning feature, "The Untold Story." It will be discussed by two Argentinean psychiatrists now living in the United States.

Discussants: Roberto Serrya, M.D., Delia Serrya, M.D.

LECTURES 23-24

LECTURE 23

9:00 a.m.-10:30 a.m.

Room M-3, Mezzanine Level, McCormick Place North

George D. Lundberg, M.D.

Psychiatry and Medicine: How Do They Mix?

Chp.: John A. Talbott, M.D.

Co-Chp.: John C. Nemiah, M.D.

George D. Lundberg, M.D., editor of the *Journal of the American Medical Association (JAMA)*, will discuss the interface of psychiatry and other branches of medicine throughout history and in modern times, and offers his outlook on whether patients of the future may expect a "golden age of medicine." A graduate of the Medical College of Alabama, he was professor of pathology at the University of Southern California, and later professor and chairman of the Department of Pathology at the University of California, Davis, and director of Laboratories and Pathology at the Medical Center, Sacramento. Dr. Lundberg assumed the editorship of JAMA in 1982. He also holds professorships at Georgetown University in Washington, DC, and at Northwestern University in Chicago. He is a fellow of the American Society of Clinical Pathologists, the American Academy of Forensic Sciences, and the College of American Pathologists, which named him Pathologist of the Year in 1985. He has contributed substantially in toxicology, clinical and forensic uses of laboratory tests, drug abuse, and statistical methods of monitoring drug abuse.

Psychiatric Aspects of Medical Practice Lecture Series

LECTURE 24

9:00 a.m.-10:30 a.m.

McMahon Room 1, Upper Level, McCormick Place East

T. Berry Brazelton, M.D.

Importance of Early Intervention

Chp.: George H. Pollock, M.D.

Co-Chp.: Paulina F. Kernberg, M.D.

A pioneer in the field of child development, T. Berry Brazelton, M.D. stresses the critical importance of early intervention for children. Dr. Brazelton has demonstrated that early intervention improves parents' ability to understand and respond to their children, and reinforces an infant's positive self-image. By providing the motivation an infant needs, the physician can promote recovery in developmentally compromised and at-risk infants. As chief of the Division of Child Development at Boston's Children's Hospital, Dr. Brazelton has developed a method of assessing a child's strengths and deficits, and has used this Neonatal Behavior Assessment Scale, which is in use in over 400 centers around the world. He has been a member on the faculty of Harvard Medical School since 1953, and is currently clinical professor of pediatrics. Dr. Brazelton has been a member of the board of directors of the American Association for Child Care in Hospitals, chairman of the Section on Child Development of the American Academy of Pediatrics, and director of the National Center for Infant Mental Health. He is currently president-elect of the Society for Research in Child Development. He has won numerous awards for his contributions to the field of child development. Dr. Brazelton has his own weekly national cable television show "What Every Child Knows", and writes a regular column for *Family Circle*. He has written several popular books about children and families, including *Toddlers and Parents: A Declaration of Independence* (1974), *Doctor and Child* (1970), and *Working and Caring* (1985).

Psychiatric Aspects of Medical Practice Lecture Series

This lecture is in the High-tech Room.

NEW RESEARCH 9-10

9:00 a.m.-10:30 a.m.

9 Oral/Slide Session: New Research on Childhood Disorders

Room L-3, Lower Level, McCormick Place North

10 Oral/Slide Session: New Research on Anxiety Disorders

Room L-2, Lower Level, McCormick Place North

VIDEOTAPE SESSION 15

9:00 a.m.-1:30 p.m.

P.D.R. 1, Third Floor, Chicago Hilton

9:00 a.m.-10:00 a.m.

FAMOUS PSYCHIATRISTS ON VIDEOTAPE: 3

Chp.: Michel Rene Louvain, M.D.

V26 **Living with Death: Interviews with Elizabeth Kubler-Ross, M.D.**
(30 minutes, color)

Producer: CBS News

Distributor: Film Service Center

420 Academy Drive

Northbrook, IL 60062

This moving documentary draws us into the professional life of Dr. Elizabeth Kubler-Ross, a psychiatrist whose work and writing has legitimized learning from and speaking with the dying. The tape illuminates many of Dr. Kubler-Ross' ideas, philosophy, and ethical positions.

Target Audience: General psychiatrists. A general audience would also find this tape of interest.

Discussant: Audrey Gordon, Ph.D.

10:00 a.m.-10:45 a.m.

UNNECESSARY DEATHS

*V27 **The Sands of Silence**
(26 minutes, color)

Director: John Phillips

Producer: Television South West (England)

Distributor: Tyne-Tees Enterprises
15 Bloomsbury Square
London, England

Forty-years ago, seventy-five servicemen were needlessly killed off Slapton Sands during what was intended to be a life-saving rehearsal for D-Day. More American troops died in this rehearsal than died on Utah Beach in the real D-Day landings. This documentary traces the build-up to the tragedy that has been kept secret for so long.

Target Audience: General audiences, especially those with an interest in the sociology and politics of military organizations.

Discussant: Bill Kurtis, Channel 2 News, Chicago

10:45 a.m.-12 noon

SEXUAL ABUSE

V28 **I Didn't Feel Like a Kid Anymore**
(18 minutes, color)

*Offers Category II

(Continued on next page)

Producer: Michael F. Myers, M.D.
Distributor: Michael F. Myers, M.D.
 Shaughnessy Hospital
 4500 Oak Street
 Vancouver, BC, Canada V6H 3N1

Although surveys have shown that approximately one male in ten will be sexually abused before the age of eighteen, there is tremendous reluctance, embarrassment, and humiliation for a male victim to report being sexually assaulted. These feelings may inadvertently be reinforced by clinicians uninformed of the impact of such victimization. In "I Didn't Feel Like a Kid Anymore," a twenty-three year old man talks about being sexually abused when he was eleven, by his male teacher. In this tape, he recalls details of the abuse as well as its enduring effects on his feelings and sense of self.

Target Audience: Clinicians who treat males who have been sexually abused; teachers of medical students; teachers or consultants of pediatrics, family medicine, or emergency medicine, and psychiatric residents.

Discussant: Michael F. Myers, M.D.

12 noon-1:30 p.m.

THE TRAGEDY OF AIDS

*V29 **An Early Frost**
 (99 minutes, color)

Producer: Perry Lafferty
Director: John Erman
Distributor: NBC Enterprises
 30 Rockefeller Plaza
 New York, NY 10020

As a final presentation in this video program, a made-for-television movie, "An Early Frost," will be screened. This film is about a traditional American family trying to cope with the news that their son is dying of AIDS. Aidan Quinn, Ben Gazzara, Gena Rowlands, and Sylvia Sidney star in the powerful drama.

VIDEOTAPE SESSION 16

9:00 a.m.-12 noon
 Lenox Lohr Theatre, Mall Level, McCormick Place East

9:00 a.m.-10:00 a.m.

DISCUSSION GROUP ON MEDICO-LEGAL ISSUES IN OBTAINING AND USING VIDEOTAPED CLINICAL MATERIALS

Chp.: Rita Newman, M.D.

This special presentation by the Video Subcommittee of the

*Offers Category II

Scientific Program Committee is designed to acquaint video producers with some of the legal and ethical issues of videotaping patients, and using such materials for teaching or other video productions. Dr. Mason and Dr. Alger, members of the Subcommittee on Video, are both award-winning video producers, and include live video materials in many of their productions. Although not a formal presentation, the session is designed to help video producers considering the use of live patient material in their productions.

Discussion Leaders: Edward A. Mason, M.D., Ian E. Alger, M.D.

10:00 a.m.-10:45 a.m.

URBAN PROBLEMS

V30 **Both Sides of the Street**
 (18 minutes, color)

Producer/Director: Barbara Neal
Distributor: Free Spirit
 1185 Bayshore Boulevard
 San Francisco, CA 94124

San Francisco's tenderloin is an inner-city community of 20,000. This tape sensitively captures on video this area of urban problems and dislocations, stable neighborhoods and families, the homeless, the mentally ill, and those with highly individualistic lifestyles. It documents some of both the best and worst aspects of the contemporary urban American scene.

Target Audience: Community psychiatrists, concerned citizens, and those with curiosity about the sociology and complexity of American city life.

Discussant: Stephen M. Goldfinger, M.D.

10:45 a.m.-11:30 a.m.

EPILEPSY

V31 **Epilepsy: Life Goes On**
 (28 minutes, color)

Producer: Video Veritas/Epilepsy Foundation of America
Distributor: Video Veritas/EFA
 343 Seventh Avenue
 New York, NY 10001

This tape was made to sensitize physicians to the need for appropriate medications for different kinds of epilepsy. This tape, partly inspirational but containing much scientific information on epilepsy, is designed to assist both physicians and patients in the quest for better medical care for these conditions.

(Continued on next page)

Target Audience: General and child psychiatrists, family members, and clinicians involved in consultation-liaison work.

Discussant: Charles P. O'Brien, M.D.

11:30 a.m.–12 noon

MAGNETIC RESONANCE IMAGING

V32 Magnetic Resonance Imaging
(13 minutes, color)

Producer: ITL/CME
Director: Baynon McDowell
Distributor: Merck, Sharp and Dohme
126 E. Lincoln Avenue
Rahway, NJ 07065

This tape, featuring actual images from Magnetic Resonance Imaging (MRI), shows how this new noninvasive diagnostic technique can provide diagnostic information unlike any other techniques available. Although not specifically focused on psychiatric disorders, the program does show how MRI has been useful in the differential diagnosis of gastrointestinal tumors.

Target Audience: General, consultation-liaison, and biological psychiatrists.

Discussant: Charles P. O'Brien, M.D.

WORKSHOPS 81–93

WORKSHOP 81

9:00 a.m.–10:30 a.m.

Boulevard A, Second Floor, Chicago Hilton

Anger, Hostility, and Resentment: Significance to Medicine in Psychiatry

Chp.: James A. Stringham, M.D.
Participants: William P. Wilson, M.D., Sidney L. Werkman, M.D., Leigh C. Bishop, M.D.

WORKSHOP 82

9:00 a.m.–10:30 a.m.

Boulevard B, Second Floor, Chicago Hilton

Psychiatry and Primary Care Graduate Education

Chp.: Richard J. Goldberg, M.D.
Participants: Troy L. Thompson II, M.D., Thomas N. Wise, M.D.

WORKSHOP 83

9:00 a.m.–10:30 a.m.

Joliet Room, Third Floor, Chicago Hilton

What's Best for the Chronically Mentally III?

Chp.: Diana Perkins, M.D.
Participants: M. Jody Whitehouse, M.D., Christiane Tellefsen, M.D., Karen F. Meckler, M.D., Jane C. Wells, M.D.

WORKSHOP 84

9:00 a.m.–10:30 a.m.

P.D.R. 2, Third Floor, Chicago Hilton

Modalities of Psychotherapy for the Aged

Chp.: Joel Sadavoy, M.D.
Participants: Michael Omahony, M.D., Molyn Leszcz, M.D., Graham Berman, M.D., S. Lieff, M.D.

WORKSHOP 85

9:00 a.m.–10:30 a.m.

Room 4A, Fourth Floor, Chicago Hilton

After-Shock Victims: Impaired Family Children

Chp.: Mary Evelyn C. Smith, B.S.
Participants: Alayne Yates, M.D., Lois Meng, James N. Sussex, M.D.

WORKSHOP 86

9:00 a.m.–10:30 a.m.

Room 4C, Fourth Floor, Chicago Hilton

Therapy Cults: Consumer and Forensic Perspectives

Chp.: John I. Hochman, M.D.
Participants: David A. Halperin, M.D., Shirley Siegel, Hal Meyerson

WORKSHOP 87

9:00 a.m.–10:30 a.m.

Room L-8, Lower Level, McCormick Place North

A Follow-Up Study: Patients Found Not Guilty by Reason of Insanity

Chp.: Ruth E. Ross, Ph.D.
Participants: Thomas J.H. Craig, M.D., Raymond M. Deeney, LL.B.

WORKSHOP 88

9:00 a.m.–10:30 a.m.

Room L-9, Lower Level, McCormick Place North

Neuropsychiatric Aspects of HIV Disease (AIDS)
APA Task Force on the Psychiatric Aspects of AIDS

Chp.: Stuart E. Nichols, M.D.
Participants: Harold M. Ginzburg, M.D., Marshall Forstein, M.D., James J. Strain, M.D., Francisco Fernandez, M.D.

WORKSHOP 89

9:00 a.m.–10:30 a.m.

Room 3, Lobby Level, McCormick Place East

Synthesis Versus Fragmentation During Training

Chp.: Christopher B. Bullock, M.D.

Participants: Fernando Rodriguez-Villa, M.D., William A. Kadish, M.D., Marie Hobart, M.D.

WORKSHOP 90

9:00 a.m.–10:30 a.m.

Room 5, Lobby Level, McCormick Place East

Drug Substitution and Patient Care

Chp.: Leroy L. Schwartz, M.D.

Participants: Louis A. Gottschalk, M.D., William Z. Potter, M.D., John L. Collaizzi, Ph.D.

WORKSHOP 91

9:00 a.m.–10:30 a.m.

Room 6, Lobby Level, McCormick Place East

The Right to Refuse Treatment: Update 1987

Chp.: Harold I. Schwartz, M.D.

Participants: Stephen L. Rachlin, M.D., Paul S. Appelbaum, M.D., Joseph D. Bloom, M.D.

WORKSHOP 92

9:00 a.m.–10:30 a.m.

Room 9, Lobby Level, McCormick Place East

State Mental Systems: Problems and Solutions

APA Committee on State Mental Health Systems

Chp.: Ernest W. Klatte, M.D.

Participants: Josie L. Olympia, M.D., Alvin Becker, M.D., Robert E. Strange, M.D., Seymour Gers, M.D., David L. Cutler, M.D.

WORKSHOP 93

9:00 a.m.–10:30 a.m.

Room 11, Lobby Level, McCormick Place East

Substance Abuse in Psychiatric Practice

APA Committee on Drug Abuse

Chp.: Edward Kaufman, M.D.

Participants: Edward J. Khantzian, M.D., Steven M. Mirin, M.D., Joseph J. Westermeyer, M.D., Dorynne J. Czechowicz, M.D.

10:00 a.m. Sessions

COURSES 81–86

Course descriptions are available in the course brochure included with your registration packet.

COURSE 81

10:00 a.m.–5:00 p.m.

Chicago Room, Lower Arcade, Palmer House

Self-Psychology Approach to Psychotherapy

Director: Hyman L. Muslin, M.D.

Faculty: Eduardo R. Val, M.D.

COURSE 82

10:00 a.m.–5:00 p.m.

P.D.R. 9, Third Floor, Palmer House

A Painless Approach to Understanding Research

Director: Edward Gottheil, M.D.

Faculty: Brenda Byrne, Ph.D.

COURSE 83

10:00 a.m.–5:00 p.m.

Monroe Room, Sixth Floor, Palmer House

Special Problems in Treating Borderline Patients

Director: Otto F. Kernberg, M.D.

COURSE 84

10:00 a.m.–5:00 p.m.

Crystal Room, Third Floor, Palmer House

Behavioral Marriage and Family Therapy

Director: Robert A. Sammons, Jr., M.D.

Faculty: David H. Knox, Jr., Ph.D.

COURSE 85

10:00 a.m.–5:00 p.m.

Parlor F, Sixth Floor, Palmer House

The Significance of Religion in Clinical Practice

Director: Hugo van Dooren, M.D.

Faculty: Ruth Tiffany Barnhouse, M.D., Rabbi Arnold J. Wolf

COURSE 86

10:00 a.m.–5:00 p.m.

Parlor H, Sixth Floor, Palmer House

Introduction to Peer Review

Director: George F. Wilson, M.D.

Faculty: June Jackson Christmas, M.D., Elaine J. Knutsen, M.D., Leigh M. Roberts, M.D., Sheldon N. Siegel, M.D., Quentin T. Smith, M.D., Karl W. Stevenson, M.D.

11:00 a.m. Sessions

*CLINICAL CONSULTATION WITH

11:00 a.m.-12:30 p.m.

Room 4G, Fourth Floor, Chicago Hilton

- 8 Judith L. Herman, M.D., and Nanette K. Gartrell, M.D., on Patients with Previous Sexual Contact with a Therapist

This format offers an informal setting for members to present their own clinical dilemmas to experts. There will be no formal presentations. Psychiatrists are encouraged to bring their problem cases for an informal discussion. This is the only format at the meeting where there will be experts to respond to specific clinical cases. These sessions are limited to 30 participants on a first-come, first-served basis. If there is space available in the room, you may attend.

*DISCUSSION GROUPS 25-27

These are limited to 30 participants on a first-come, first-served basis. If there is space available in the room, you may attend. All Discussion Groups will be held in the Chicago Hilton, Fourth Floor.

11:00 a.m.-12:30 p.m.

- 25 Helen R. Beiser, M.D., on Hospitalization of Adolescents
Room 4E
- 26 Donald G. Langsley, M.D., on Recertification in Psychiatry
Room 4I
- 27 Jan A. Fawcett, M.D., on Treatment of Resistant Depression
Room 4J

LECTURES 25-26

*LECTURE 25

11:00 a.m.-12:30 p.m.

Room M-3, Mezzanine Level, McCormick Place North

Sherry Turkle, Ph.D.

Computers and Psychological Development

Chp.: Jo Ann Fineman, M.D.

Co-Chp.: Nada L. Stotland, M.D.

What sorts of relationships do people form with computers? How do these relationships affect their values, ways of think-

ing about the world, and ways of seeing themselves and others? Sherry Turkle, Ph.D., associate professor of sociology at the Massachusetts Institute of Technology (MIT), has investigated these questions about the "subjective side" of people's relationships with technology in her book *The Second Self: Computers and the Human Spirit* (1984). Dr. Turkle, a summa cum laude graduate of Radcliffe College in 1970, joined the faculty of MIT in 1976 after earning a joint doctorate in sociology and personality psychology from Harvard University. Dr. Turkle has also written on the sociology and politics of psychoanalysis. Her book, *Psychoanalytic Politics: Freud's French Revolution* (1978), traces the development of a "French Freud" in the years following the student uprising of 1968. The book recounts how psychoanalytic ideas were poeticized and politicized in a uniquely Gallic manner, reversing long-standing French hostility to psychoanalytic theory. Dr. Turkle has been awarded the Guggenheim Fellowship, the Rockefeller Humanities Fellowship, the Mellon Fellowship of the Aspen Institute for Humanistic Studies, and the Dantforth Fellowship. In January 1985, she was named one of *Ms. Magazine's* Women of the Year for 1984. She was also selected for *Esquire Magazine's* 1985 Registry of "America's New Leadership Class."

*LECTURE 26

11:00 a.m.-12:30 p.m.

McMahon Room 1, Upper Level, McCormick Place East

Marian Wright Edelman, LL.B.

Children At-Risk

Chp.: Richard A. Fields, M.D.

Co-Chp.: Carol C. Nadelson, M.D.

Founder and president of the Children's Defense Fund (CDF), Marian Wright Edelman, LL.B., has been an influential and powerful advocate for disadvantaged Americans. The CDF has become one of the nation's most active organizations concerned with the full range of family issues, especially those affecting America's children, whom Mrs. Edelman calls "the poorest Americans." Founded in 1968 as the Washington Research Project, the CDF monitors and proposes improvements in federal and state budgets and develops legislative and administrative policies in the areas of welfare aid, child and maternal health, education, child care, child welfare, adolescent pregnancy prevention, youth employment, and family support systems. She is the first Black woman to pass the Mississippi bar. Mrs. Edelman graduated as valedictorian of Spelman College in 1960, and received her LL.B. from Yale Law School and joined the NAACP Legal Defense and Education Fund as a staff attorney in 1963. Mrs. Edelman has been recognized many times for her exceptional ability and leadership. She was named one of 200 young American leaders by *Time* magazine in 1971.

*Offers Category II

*Offers Category II

(Continued on next page)

and one of the 100 most influential women in America by *Ladies Home Journal* in 1983. Her books include *Children Out of School in America* (1974), and *Portrait of Inequality: Black and White Children in America* (1980).

This lecture is in the High-Tech Room.

MEDICAL UPDATE

11:00 a.m.-12:30 p.m.
Room 3, Lobby Level, McCormick Place East

4 Osteoporosis

Presenter: James Milgram, M.D.

Chp.: Jonathan F. Borus, M.D.
Co-Chp.: John Markowitz, M.D.

PAPER SESSIONS 40-50

PAPER SESSION 40
11:00 a.m.-12:30 p.m.
Boulevard A, Second Floor, Chicago Hilton

DIAGNOSIS AND TREATMENT OF SEX OFFENDERS

Chp.: Naomi Goldstein, M.D.
Co-Chp.: Suzanne B. Housman, M.D.

120 Patterns of Behavior in Adolescent Rape 11:00 a.m.
Sophia Vinogradov, M.D., Norman I. Dishotsky, M.D., Ann K. Doty, B.A., Jared R. Tinklenberg, M.D.

121 Psychiatric Diagnoses in Juvenile Sex Offenders 11:15 a.m.
Richard J. Kavoussi, M.D., Judith Becker, Ph.D., Meg Kaplan, Ph.D.

122 An Evaluation of Sex Offender Treatment Efficacy 11:30 a.m.
Francine R. Rattenbury, Ph.D., Michael Kaye, Ph.D.

Discussant: Gene G. Abel, M.D. 11:45 a.m.

General Discussion from the Floor 12 noon

PAPER SESSION 41
11:00 a.m.-12:30 p.m.
Boulevard B, Second Floor, Chicago Hilton

SUBSTANCE ABUSE: NEW PERSPECTIVES ON DIAGNOSIS AND COURSE

Chp.: Edward Kaufman, M.D.
Co-Chp.: Thomas R. Kosten, M.D.

123 Sexual Dysfunction in Abusers of Cocaine and Alcohol 11:00 a.m.
James A. Cocores, M.D., A. Carter Pottash, M.D., Mark S. Gold, M.D.

124 Reliability of the DIS in Alcoholic Patients 11:15 a.m.
Suseela Devi Ravi, M.D., Melodie Schaefer, M.S., George F. Borge, M.D., Walter Dorus, M.D., Rebecca Hollyfield, Ph.D.

125 Male and Female Alcoholics: Health and Social Problems 11:30 a.m.
Deborah S. Hasin, Ph.D., Bridget Grant, Ph.D., Jody Weinflash, M.P.H.

Discussant: Robert O. Friedel, M.D. 11:45 a.m.

General Discussion from the Floor 12 noon

PAPER SESSION 42
11:00 a.m.-12:30 p.m.
Room 4M, Fourth Floor, Chicago Hilton

NEW CHALLENGES IN PSYCHIATRY

Chp.: John J. Schwab, M.D.
Co-Chp.: Kevin Kelly, M.D.

126 Psychosocial Issues in Manned Space Flight 11:00 a.m.
Nick A. Kanas, M.D.

127 Dying with Your Rights On, Still 11:15 a.m.
Darold A. Treffert, M.D.

128 Program Characteristics and Academic Recruitment 11:30 a.m.
Peter S. Jensen, M.D., Michael R. Wymes, M.D., Leonard S. Zegans, M.D., William H. Sledge, M.D., Harry Davis, M.S.

Discussant: Louis Jolyon West, M.D. 11:45 a.m.

General Discussion from the Floor 12 noon

PAPER SESSION 43
11:00 a.m.-12:30 p.m.
Room L-4, Lower Level, McCormick Place North

PHENOMENOLOGY OF AFFECTIVE DISORDER: II

Chp.: Herman M. Van Praag, M.D.
Co-Chp.: Charles H. Kellner, M.D.

129 Reverse Seasonal Affective Disorder 11:00 a.m.
Thomas A. Wehr, M.D., David A. Sack, M.D., Norman E. Rosenthal, M.D.

(Continued on next page)

130 Cyclothymia in Affective Illness and Schizophrenia
11:15 a.m.
Christopher G. Fichtner, M.A., Linda S. Grossman, Ph.D., Martin Harrow, Ph.D., Joseph F. Goldberg, B.A., Daniel N. Klein, Ph.D.

131 Mania After Brain Injury: Neuropathological Findings
11:30 a.m.
Sergio E. Starkstein, M.D., Robert G. Robinson, M.D., Godfrey D. Pearlson, M.D., Judith Boston, M.A.

Discussant: Robert M. Post, M.D. 11:45 a.m.

General Discussion from the Floor 12 noon

PAPER SESSION 44

11:00 a.m.–12:30 p.m.

Room L-5, Lower Level, McCormick Place North

PREDICTORS OF VIOLENCE

Chp.: Joe P. Tupin, M.D.

Co-Chp.: David D. Krohn, M.D.

132 Suicidal and Assaultive Adolescent Inpatients
11:00 a.m.
Cynthia R. Pfeffer, M.D., Jeffrey H. Newcorn, M.D., Gabriel Kaplan, M.D., M.S. Mizruchi, Ph.D., Robert Plutchik, Ph.D.

133 Violence Prediction in Paranoid Schizophrenia
11:15 a.m.
David Shore, M.D., C. Richard Filson, Ed.D., Wayne E. Johnson, Ph.D.

134 Juvenile Homicide: A Follow-Up of Forensic Outcome
11:30 a.m.
Elissa P. Benedek, M.D., Dewey G. Cornell, Ph.D., Lois Staresina, M.A.

Discussant: Kenneth J. Tardiff, M.D. 11:45 a.m.

General Discussion from the Floor 12 noon

PAPER SESSION 45

11:00 a.m.–12:30 p.m.

Room L-6, Lower Level, McCormick Place North

AFTER DISASTER: THE PSYCHIATRIC RESPONSE

Chp.: Joe G. Fagan, M.D.

Co-Chp.: Geraldine Farias-Daniels, M.D.

135 Post-Traumatic Stress Disorder in Tornado Victims
11:00 a.m.
Sudhakar Madakasira, M.D., Kevin F. O'Brien, Ph.D., Sylvia J. Mullis, B.S.

136 Postdisaster Stress in Emergency Responders
11:15 a.m.
Michael Blumenfield, M.D., John P. Keating, Ph.D., Michael D. Reilly, B.A., Vanderlyne Pine, Ph.D., Elliott Mittler, Ph.D.

137 Consultation in the Aftermath of an Air Tragedy
11:30 a.m.
Stephen N. Xenakis, M.D., James M. Marcum, M.D.

Discussant: Harry C. Holloway, M.D. 11:45 a.m.

General Discussion from the Floor 12 noon

PAPER SESSION 46

11:00 a.m.–12:30 p.m.

Room L-9, Lower Level, McCormick Place North

DIAGNOSING DEMENTIA

Chp.: Stuart C. Yudofsky, M.D.

Co-Chp.: Sara Charles, M.D.

138 The Cambridge Mental Disorders of the Elderly Examination: A Replication with a United States Sample
11:00 a.m.
Hugh C. Hendrie, M.B., Kathleen Hall, Ph.D., Harry M. Brittain, Mary G. Austrom, M.A., Martin Farlow, M.D., Jane Parker, M.D., Michael W. Kane, M.D.

139 Growth Hormone Response to Edrophonium in Alzheimer's Disease
11:15 a.m.
Ole J. Thienhaus, M.D., Frank P. Zemlan, Ph.D., David G. Bienenfeld, M.D., Bruce H. Bosmann, Ph.D.

140 Diagnostic Testing in Alzheimer's Disease
11:30 a.m.
Andrew F. Leuchter, M.D., James E. Spar, M.D., Donald O. Walter, Ph.D., Herbert M. Weiner, M.D.

Discussant: Marshal F. Folstein, M.D. 11:45 a.m.

General Discussion from the Floor 12 noon

PAPER SESSION 47

11:00 a.m.–12:30 p.m.

Room M-1A, Mezzanine Level, McCormick Place North

NEUROBIOLOGY OF SCHIZOPHRENIA

Chp.: Timothy J. Crow, M.B.

Co-Chp.: Jean Lud Cadet, M.D.

141 Regional Cerebral Blood in Schizophrenia
11:00 a.m.
Roy J. Mathew, M.D., William H. Wilson, Ph.D., Stephen S. Tant, B.A.

(Continued on next page)

- 142 Clozapine Efficacy in Schizophrenic Nonresponders** 11:15 a.m.
 Robert R. Conley, M.D., S. Charles Schulz, M.D.,
 Robert W. Baker, M.D., Jane F. Collins, R.N., Joyce
 Bell, B.S.
- 143 Clozapine Withdrawal Supersensitivity Psychosis** 11:30 a.m.
 Richard L. Borison, M.D., Bruce I. Diamond, Ph.D.
- Discussant:** David Pickar, M.D. 11:45 a.m.
- General Discussion from the Floor** 12 noon
- PAPER SESSION 48**
 11:00 a.m.–12:30 p.m.
 Room 9, Lobby Level, McCormick Place East
- HOSPITAL PSYCHIATRY**
- Chp.:** Alan Stoudemire, M.D.
Co-Chp.: Thomas P. Kalman, M.D.
- 144 High-Tech Hospitalism: Spitz Revisited** 11:00 a.m.
 Ruth C. Resch, Ph.D., Miriam Sherman, M.D.
- 145 Defining the Psychiatric Role in Spastic Dysphonia** 11:15 a.m.
 Barry I. Ginsberg, M.D., Joel J. Wallack, M.D., James
 J. Strain, M.D., Hugh F. Biller, M.D.
- 146 Pediatric Liver Transplantation: Controversies** 11:30 a.m.
 Margaret L. Stuber, M.D.
- Discussant:** Peter G. Wilson, M.D. 11:45 a.m.
- General Discussion from the Floor** 12 noon
- PAPER SESSION 49**
 11:00 a.m.–12:30 p.m.
 Room 10, Lobby Level, McCormick Place East
- NEW DEVELOPMENTS IN THE USE OF THE DST**
- Chp.:** Peter E. Stokes, M.D.
Co-Chp.: Daniel J. Siegel, M.D.
- 147 Weight Loss, Cortisol, and the DST in Depression** 11:00 a.m.
 Regina C. Casper, M.D., Alan C. Swann, M.D., Pe-
 ter E. Stokes, M.D., Sidney S. Chang, M.D., Martin
 M. Katz, Ph.D., David L. Garver, M.D.
- 148 DST: Depressive and Schizophrenic Subtypes** 11:15 a.m.
 Rajiv P. Sharma, M.D., Philip G. Janicak, M.D.,
 James Peterson, B.S., Ghanshyam N. Pandey, Ph.D.,
 Joseph E. Comaty, M.S., John M. Davis, M.D.

- 149 Salivary Cortisol Sampling in Prepubertal Children** 11:30 a.m.
 John F. Bober, M.D., Elizabeth B. Weller, M.D.,
 Ronald A. Weller, M.D., Alison Tait, Mary A. Fristad,
 Ph.D.
- Discussant:** Bernard J. Carroll, M.D. 11:45 a.m.
- General Discussion from the Floor** 12 noon
- PAPER SESSION 50**
 11:00 a.m.–12:30 p.m.
 Room 11, Lobby Level, McCormick Place East
- DYSKINESIA, DYSPHORIA AND DYSTONIA**
- Chp.:** John M. Kane, M.D.
Co-Chp.: Ann P. Sellew, M.D.
- 150 Tardive Dystonia: Treatment with Baclofen** 11:00 a.m.
 Marion E. Wolf, M.D.
- 151 Fluphenazine Decanoate and Abnormal Involuntary
 Movements** 11:15 a.m.
 Eric D. Peselow, M.D., Aron D. Mosnaim, Ph.D.
- 152 Is Neuroleptic Dysphoria a Healthy Response?** 11:30 a.m.
 Peter Weiden, M.D., J. John Mann, M.D., Catherine
 Raduns, M.A., Allen J. Frances, M.D.
- Discussant:** Dilip V. Jeste, M.D. 11:45 a.m.
- General Discussion from the Floor** 12 noon
- WORKSHOPS 94–96**
- WORKSHOP 94**
 11:00 a.m.–12:30 p.m.
 Room 4A, Fourth Floor, Chicago Hilton
- Psychiatric Symptoms: Unemployment and Services**
 Puerto Rico District Branch of the APA
- Chp.:** Luz Minerva Guevara Ramos, M.D.
Participants: Robert A. Stolberg-Acosta, M.D., Myrna
 Sesman, Ph.D., Jose Gerardo Puig, M.D.
- WORKSHOP 95**
 11:00 a.m.–12:30 p.m.
 Room L-8, Lower Level, McCormick Place North
- Psychiatric Problems in a Bilingual and Bicultural Area**
- Chp.:** Edmundo J. Ruiz, M.D.
Participants: Claudio Cepeda, M.D., Homero R. Sanchez,
 M.D.

WORKSHOP 96

11:00 a.m.-12:30 p.m.

Room 5, Lobby Level, McCormick Place East

The Admiral Bartholomew Hogan Workshop**Imprint: National Impact on Psychiatric Services**

APA Committee on Psychiatric Services in the Military

Chp.: Alex R. Rodriguez, M.D.**Participants:** Haroutun Babigian, M.D., Melvin M. Kolb, D.O., Thomas K.S. Tsao, M.D., James Norton

12 noon Sessions

FILM SESSION 14

12 noon-2:00 p.m.

David Mayer Theatre

Mall Level, McCormick Place East

NOON FILM FESTIVAL: EROTIC OBSESSIONS**Chp.:** Harvey R. Greenberg, M.D.**F22 American Gigolo**
(117 minutes) 1980**Director:** Paul Schrader**Distributor:** Films, Inc.440 Park Avenue South
New York, NY 10016

Julian Kay (Richard Gere), is a passively handsome young man who attends upon a coterie of older women high in the Los Angeles social scene. He offers them companionship, advice on interior decorating, and, when required, discrete sex. He's their exciting object; seems to have no past, no future goals, no identity of his own beyond the pliant serviceability of his questionable trade. Then his obsessional shell is fractured by a tempestuous love affair with the frustrated wife (Lauren Hutton) of an unscrupulous politician. Accused of a perverse murder he did not commit, he finally confronts the core of deadness within him, to achieve an unexpected liberation. Clinicians will recognize in Julian a stunningly accurate portrait of a troubled narcissist groping towards the light.

"American Gigolo" has strong language and sexually explicit scenes; it is not recommended for children or young adolescents.

VIDEOTAPE SESSION 17

12 noon-2:00 p.m.

Lenox Lohr Theatre, Mall Level, McCormick Place East

12 noon-12:45 p.m.

ALZHEIMER'S DISEASE**Chp.:** H. James Lurie, M.D.**V33 My Mother, My Father**
(33 minutes, color)**Producer/Director:** James van den Bosch**Distributor:** Terra Nova Films
9848 S. Winchester Avenue
Chicago, IL 60643

This award-winning tape shows how four different families deal with their elderly parents who have Alzheimer's disease. Stressing the support that the families provide, the tape also stresses the need for support which the families have and the need for psychiatric intervention required by the care givers themselves.

Target Audience: General and geriatric psychiatrists, psychiatrists who work with families of elderly individuals, and academicians. Also for showing to medical students, family practitioners, and psychiatric residents.

Discussant: Pierre Loebel, M.D.

12:45 p.m.-2:00 p.m.

JUVENILE JUSTICE SYSTEM**V34 Old Enough to Do Justice**
(55 minutes, color)**Producer:** Roger Weisberg/WNET**Distributor:** Filmmakers Library
133 East 58th Street
New York, NY 10022

This award-winning documentary, made for public television, shows the recent changes in the juvenile justice system, where juveniles all over the country, as young as thirteen, are being tried as adults and being incarcerated with adult criminals. This program not only raises this dilemma, but shows four alternative correctional programs. One, where minors are referred to community boards instead of the courts. A second, based on a wilderness "outward bound" program. A third, based on a residential model; and a fourth, a "tracking" program which keeps close tabs on youthful offenders. This is a powerful documentary which keeps the viewer stirred up by the critical issues it raises.

Target Audience: General, child and adolescent, and community psychiatrists, and clinicians who consult to both mental health and juvenile justice institutions. Also, of interest to nonclinical audiences.

Discussant: Eric Trupin, Ph.D.

2:00 p.m. Sessions

FILM SESSION 15

2:00 p.m.-5:00 p.m.
David Mayer Theatre
Mall Level, McCormick Place East

SEXUAL THERAPY

Chp.: Stevan E. Gressitt, M.D.

F23 **Private Practices: The Story of a Sex Surrogate**
(75 minutes) 1984

Producer/Director: Kirby Dick
Distributor: Kino International Corporation
Suite 314
West 57th Street
New York, NY 10019

Many patients with extreme sexual difficulties have turned to the services of sex-surrogates. Descriptions of these therapists have ranged from prostitutes to seriously trained members of the International Professional Surrogate Association. This film confronts the dangers associated with this form of therapy. The discussion is expected to elaborate on these dangers as well as the risks and putative benefits.

Discussant: Elissa P. Benedek, M.D.

SYMPOSIA 90-110

SYMPOSIUM 90
2:00 p.m.-5:00 p.m.
Room 10, Lobby Level, McCormick Place East

ADVANCES IN FAMILY PSYCHIATRY

Chp.: Henry U. Grunebaum, M.D.

- A **Family Psychoeducation: New Applications**
Carol M. Anderson, Ph.D., Diane Holder, M.S.W.
- B **Inpatient Family Intervention for Psychotic Disorders**
Ira D. Glick, M.D., John F. Clarkin, Ph.D., James H. Spencer, M.D., Gretchen L. Haas, Ph.D., Alfred B. Lewis, M.D.
- C **What's Therapeutic for Families of the Mentally Ill?**
Shirley Starr, M.A.
- D **Interpersonal Psychotherapy for Marital Disputes**
Susan H. Foley, Ph.D., Myrna M. Weissman, Ph.D., Bruce J. Rounsaville, M.D.

E **Getting Started with Families of the Mentally Ill**
Henry U. Grunebaum, M.D.

Discussant: W. Robert Beavers, M.D.

SYMPOSIUM 91
2:00 p.m.-5:00 p.m.
Room L-2, Lower Level, McCormick Place North

EVALUATION AND TREATMENT OF PREDELINQUENT AND DELINQUENT ADOLESCENTS

Chp.: Irmgard D. Borner, M.D.
Co-Chp.: Sidney Katz, M.D.

- A **Limbic Psychotic Aggressive Syndrome in Children and Adolescents**
Dorothy Otnow Lewis, M.D., Jonathan H. Pincus, M.D.
- B **Day Hospital Treatment for Conduct Disordered Adolescents**
Irmgard D. Borner, M.D.
- C **The Use of Foster Parents in Treating Delinquency**
Kathryn Kavanagh, Ph.D., Patricia Chamberlain, Ph.D.
- D **Psychopharmacological Treatment of Delinquent Adolescents**
Sidney Katz, M.D.
- E **Before, During, and Post-Treatment Assessment of Juvenile Delinquency**
Sam J. Tsemberis, Ph.D.

SYMPOSIUM 92
2:00 p.m.-5:00 p.m.
Room L-3, Lower Level, McCormick Place North

USA CLOZAPINE MULTICENTER STUDY: A MORE EFFECTIVE ANTIPSYCHOTIC

Chp.: Herbert Y. Meltzer, M.D.
Co-Chp.: John M. Kane, M.D.

- A **Effects of Typical and Atypical Neuroleptics on the Neuroendocrine Axis**
Gary Gudelsky, Ph.D., Herbert Y. Meltzer, M.D.
- B **Differential Effects of Antipsychotic Drugs on the Activity of Dopaminergic Neurons**
Benjamin S. Bunney, M.D.
- C **Design of a Definitive Efficacy Trial of Clozapine**
John M. Kane, M.D., Herbert Y. Meltzer, M.D., Gilbert Honigfeld, Ph.D., Jack Singer, M.D.

(Continued on next page)

D A Multicenter Trial of Clozapine in Schizophrenia
Herbert Y. Meltzer, M.D., John M. Kane, M.D., John Singer, M.D., Gilbert Honigfeld, Ph.D.

E Risk/Benefit Considerations
Mary Mahowald, M.D., Herbert Y. Meltzer, M.D.

SYMPOSIUM 93

2:00 p.m.-5:00 p.m.

Room L-4, Lower Level, McCormick Place North

MENTAL HEALTH SYSTEM CHANGES THROUGH LITIGATION

Chp.: Jose M. Santiago, M.D.

A Monitoring a Court Order in Dixon Versus Weinberger
Leonard I. Stein, M.D., Joseph J. Bevilacqua, Ph.D., Marlene Ross, M.A., Norman Rosenberg, J.D.

B System Changes and Litigation: The Arizona Experience
Jose M. Santiago, M.D., Michael R. Berren, Ph.D.

C Treatment Rights of the Chronically Mentally Ill: The Colorado Experience
David L. Shern, Ph.D., Margery T. Bornstein, J.D., Robert W. Glover, Ph.D.

D Litigation and the Chronically Mentally Ill: Massachusetts' Experience
Michael F. Hogan, Ph.D.

E Texas' R.A.J. Versus Miller Lawsuit
Gary E. Miller, M.D., Frankie E. Williams, M.D., W. Kent Johnson

Discussant: Barbara Weiner, J.D.

SYMPOSIUM 94

2:00 p.m.-5:00 p.m.

Room L-5, Lower Level, McCormick Place North

EATING BEHAVIOR IN EATING DISORDERS

Chp.: B. Timothy Walsh, M.D.

Co-Chp.: Katherine A. Halmi, M.D.

A Laboratory Studies of Eating Behavior in Bulimia
B. Timothy Walsh, M.D., Harry R. Kissileff, Ph.D., John G. Kral, M.D., Susan Cassidy

B Eating Behavior in Anorexia Nervosa and Bulimia
Barbara J. Rolls, Ph.D., Marion Hetherington, B.S.

C Appetitive Perceptions in Eating Disorders
Katherine A. Halmi, M.D., Margaret Marchi, Ph.D., Jacob Cohen, Ph.D.

D Binge Induced Changes in Neurotransmitters
Walter H. Kaye, M.D., Harry Gwirtsman, M.D., C. Raymond Lake, M.D., David C. Jimerson, M.D., Richard Wurtman, M.D., Michael H. Ebert, M.D.

E Monitored Eating Behavior in Bulimic Women
James E. Mitchell, M.D., Lana I. Boutacoff, M.A., Mary Zollman, R.D., Richard L. Pyle, M.D.

Discussant: David C. Jimerson, M.D.

SYMPOSIUM 95

2:00 p.m.-5:00 p.m.

Room L-6, Lower Level, McCormick Place North

SEROTONIN AND ANXIETY

Chp.: Rene S. Kahn, M.D.

A Overview of Animal Studies
Larry Stein, Ph.D.

B Serotonin and Anxiety: An Overview
Dennis L. Murphy, M.D., Edward A. Mueller, M.D., Nancy A. Garrick, Ph.D., Charanjit S. Aulakh, Ph.D.

C 5HT, Obsessive Compulsive Disorder and Anxiety
Joseph Zohar, M.D., Ehud M. Klein, M.D., Edward A. Mueller, M.D., Thomas R. Insel, M.D., Thomas W. Uhde, M.D., Dennis L. Murphy, M.D.

D Serotonergic Agonists in Anxiety and Depression
George R. Heninger, M.D., Dennis S. Charney, M.D., Scott W. Woods, M.D., Lawrence H. Price, M.D., Wayne K. Goodman, M.D.

E Serotonergic Function in Anxiety Disorders
Michael R. Liebowitz, M.D., Eric Hollander, M.D., Jack M. Gorman, M.D., Abby J. Fyer, M.D.

F 5HT Receptor Hypersensitivity and Anxiety
Rene S. Kahn, M.D., Herman M. Van Praag, M.D., Gregory M. Asnis, M.D., Scott Wetzler, Ph.D., Abraham Bleich, M.D., Martin Korn, M.D.

Discussant: Herman M. Van Praag, M.D.

SYMPOSIUM 96

2:00 p.m.-5:00 p.m.

Room L-7, Lower Level, McCormick Place North

NEUROMETRIC-QUANTITATIVE EEG IN CLINICAL PSYCHIATRY

Chp.: Robert Cancro, M.D.

Co-Chp.: E. Roy John, Ph.D.

(Continued on next page)

- A Neurometric Correlates of Cerebral Ischemia**
E. Roy John, Ph.D.
- B Ontogenetic Development of the Brain as Measured by Neurometrics**
Robert Thatcher, Ph.D.
- C Clinical Correlates of Neurometric Features in Aging and Dementia**
Steven H. Ferris, Ph.D.
- D Neurometric Features of a Chronic Schizophrenic Population**
Robert Cancro, M.D.
- E Discrimination Between Unipolar and Bipolar Depression Using Neurometric-Quantitative EEG**
Leslie Prichep, Ph.D.
- F Integration of Neurometric-Quantitative EEG in Clinical Practice**
Francis G. Mas, M.D.

Discussant: Charles Shagass, M.D.

SYMPOSIUM 97

2:00 p.m.-5:00 p.m.

Room L-8, Lower Level, McCormick Place North

ALCOHOL AND DRUG INVOLVEMENT DURING MEDICAL TRAINING

Chp.: Stephen C. Scheiber, M.D.

Co-Chp.: Douglas Sargent, M.D.

- A Substance Use and Abuse by Physicians-in-Training**
William E. McAuliffe, Ph.D.
- B House Officer's Psychoactive Drug Prescribing Habits**
Allan Clark, B.A., Jerald Kay, M.D.
- C Medical Student/Resident Mental Health Care**
Joseph J. Westermeyer, M.D.
- D Substance Use and Social Impairment in Medical Students**
David B. Herzog, M.D., Jonathan F. Borus, M.D., Paul Hamburg, M.D., Ingrid Ott, B.A., Adrian Cancus, B.A.
- E Alcohol Use and Abuse Patterns Through Medical School**
David C. Clark, Ph.D., Edward J. Eckenfels, Steven R. Daugherty, Jan A. Fawcett, M.D.

Discussant: Leah J. Dickstein, M.D.

SYMPOSIUM 98

2:00 p.m.-5:00 p.m.

Room L-9, Lower Level, McCormick Place North

CONTEMPORARY ASSESSMENT OF PSYCHOPATHOLOGY

Chp.: Scott Wetzler, Ph.D.

- A Research in Psychological Assessment**
Joseph Zubin, Ph.D., Raymond J. McCall, Ph.D.
- B The Assessment of Anxiety and Depression**
Scott Wetzler, Ph.D.
- C Research Scales for Assessment of Schizophrenia**
John A. Sweeney, Ph.D.
- D Assessment of Familial Factors**
John F. Clarkin, Ph.D., Thomas A. Widiger, Ph.D., Lawrence B. Jacobsberg, M.D., Robin E. Bell, M.D., Scott Goldsmith, M.D.
- E Cultural and Ethnic Issues in Assessment**
Anthony Marsella, Ph.D.
- F The Assessment of Personality Disorders**
Allen J. Frances, M.D.

Discussant: Martin M. Katz, Ph.D.

SYMPOSIUM 99

2:00 p.m.-5:00 p.m.

Room M-1A, Mezzanine Level, McCormick Place North

DSM-III, AXIS I/AXIS II COMORBIDITY

Chp.: John M. Oldham, M.D.

Co-Chp.: Steven P. Roose, M.D.

- A Syndrome Diagnosis and Personality Disorder**
John P. Docherty, M.D., Susan J. Fiester, M.D.
- B Comorbidity of Depression and Personality Disorder**
Larry J. Siever, M.D., Emil F. Coccaro, M.D., Howard M. Klar, M.D., Daniel Aaron, M.S.W., Bonnie M. Davis, M.D., Kenneth L. Davis, M.D.
- C Personality Disorder in Patients with Panic**
Lawrence B. Jacobsberg, M.D., Judith R. Lusic, M.D., Catherine Friedman, M.D., M. Katherine Shear, M.D., Allen J. Frances, M.D.
- D Comorbidity of Axis II and Bulimia**
John M. Oldham, M.D., B. Timothy Walsh, M.D., Carla Sadik, M.S.W., Steven P. Roose, M.D., Leslie Blumberg, Ph.D.

(Continued on next page)

E Axis II in Children of Schizophrenic Parents
L. Erlenmeyer Kimling, Ph.D., Elizabeth Squires-Wheeler, Ph.D.

F Meta-Analysis of Antisocial Versus Addiction Disorders
Daniel S.P. Schubert, M.D., Thomas P. Grande, M.A., Marian B. Patterson, Ph.D., Abraham W. Wolf, Ph.D., Linda Pendleton, Ph.D., Karen Brocco, M.D.

SYMPOSIUM 100

2:00 p.m.-5:00 p.m.

Room M-5, Mezzanine Level, McCormick Place North

THE NATURE OF CHANGE IN PSYCHIATRIC DISORDERS

Chp.: John S. Strauss, M.D.

Co-Chp.: Mardi J. Horowitz, M.D.

A The Evolution of Defense Mechanisms During Life
George E. Vaillant, M.D.

B Intrapsychic Change in Brief Dynamic Therapy
Mardi J. Horowitz, M.D., Charles R. Marmar, M.D., Daniel S. Weiss, Ph.D.

C Relation of Change to Intervention for Borderlines
John G. Gunderson, M.D., Robert J. Waldinger, M.D.

D Change Processes in Schizophrenia
John S. Strauss, M.D.

Discussant: Robert Michels, M.D.

SYMPOSIUM 101

2:00 p.m.-5:00 p.m.

Room M-6A, Mezzanine Level, McCormick Place North

DIAGNOSIS AND TREATMENT OF CHRONIC DEPRESSION

Chp.: Robert M.A. Hirschfeld, M.D.

Co-Chp.: Robert F. Prien, Ph.D.

A The DSM-III-R Classification of Chronic Depression
Allen J. Frances, M.D.

B Overview of Issues
Robert F. Prien, Ph.D.

C The Epidemiology of Dysthymia in the Community
Myrna M. Weissman, Ph.D., Philip J. Leaf, Ph.D., Martha L. Bruce, M.P.H.

D Clinical Course of Dysthymia
Martin B. Keller, M.D., Philip W. Lavori, Ph.D.

E Pharmacotherapy of Chronic Depression
James H. Kocsis, M.D., Allen J. Frances, M.D., J. John Mann, M.D., Carlyle Voss, M.D.

F Psychosocial Treatments of Dysthymic Disorder
Robert E. Becker, Ph.D., Richard G. Heimburg, Ph.D.

SYMPOSIUM 102

2:00 p.m.-5:00 p.m.

Room 1, Lobby Level, McCormick Place East

PERILUTEAL DYSPHORIC DISORDER: NEW RESEARCH AND CLINICAL IMPLICATIONS

Chp.: Shaila Misri, M.D.

Co-Chp.: Howard J. Osofsky, M.D.

A Antidepressant Blood Levels and the Menstrual Cycle
J. Bryce McLaulin, M.D., Howard J. Osofsky, M.D., Michael Lehrer, Ph.D.

B TSH Response to TRH in Women with Premenstrual Syndrome
Peter P. Roy-Byrne, M.D., David R. Rubinow, M.D., M. Christine Hoban, M.S.W., Gay N. Grover, R.N.

C Epidemiology of Premenstrual Changes
Roger F. Haskett, M.D., Anita M. Delongis, Ph.D., Ronald C. Kessler, Ph.D.

D Treatment of Premenstrual Dysphoria
Meir Steiner, M.D.

E Premenstrual Syndrome Clinic Patients with Concurrent Psychiatric Diagnosis
Shaila Misri, M.D.

Discussant: David R. Rubinow, M.D.

SYMPOSIUM 103

2:00 p.m.-5:00 p.m.

Room 2, Lobby Level, McCormick Place East

RECENT CLINICAL/BASIC RESEARCH IN PANIC DISORDERS

Chp.: James C. Ballenger, M.D.

Co-Chp.: E.H. Uhlenhuth, M.D.

A Comparison of Four Medicines in Panic Disorders
James C. Ballenger, M.D.

B Panic Disorder and Cardiovascular Abnormalities
E.H. Uhlenhuth, M.D., William Matuzas, M.D., Richard M. Glass, M.D.

(Continued on next page)

C Neurobiological Mechanisms of Panic Anxiety
Dennis S. Charney, M.D., Scott W. Woods, M.D.,
Wayne K. Goodman, M.D., George R. Heninger,
M.D.

D Chronic Diazepam: Physiological and Molecular Changes
Dorothy W. Gallagher, M.D., Marlene Wilson, Ph.D.,
Paul Sweetman, Ph.D., John F. Tallman, Ph.D.

E Alprazolam and Imipramine in Panic Disorders
William Matuzas, M.D., E.H. Uhlenhuth, M.D.,
Richard M. Glass, M.D.

F Corticotropin Releasing Hormone in the Pathophysiology of Panic Disorder
Philip W. Gold, M.D., Konstantine Kalogeras, M.D.,
Ijaz Khan, M.D., Aldo Calogero, M.D., Anton Luger,
M.D., George P. Chrousos, M.D.

SYMPOSIUM 104
2:00 p.m.-5:00 p.m.
Room 3, Lobby Level, McCormick Place East

CYCLIC MOOD THYROID HORMONES AND NEUROMODULATORS

Chp.: Peter C. Whybrow, M.D.

A Thyroid Hormones and Antidepressant Therapies
Andreas Baumgartner, M.D.

B Circadian TSH in Normal and Depressed Subjects
Steven P. James, M.D.

C Thyroid Function in Rapid-Cycling Disorders
Mark S. Bauer, M.D., Peter C. Whybrow, M.D.

D Effects of Carbamazepine on Thyroid Function
Robert M. Post, M.D., Keith G. Kramlinger, M.D.,
Russell T. Joffe, M.D., Philip W. Gold, M.D., Thomas
W. Uhde, M.D.

E T4 Regulation
Donald St. Germaine, M.D.

SYMPOSIUM 105
2:00 p.m.-5:00 p.m.
Room 4, Lobby Level, McCormick Place East

PSYCHIATRIC MALPRACTICE

Chp.: Joseph T. Smith, M.D., J.D.
Co-Chp.: Robert I. Simon, M.D.

A Warning Endangered Third Parties
Joseph T. Smith, M.D., J.D.

B Freeing the Psychiatrist to Treat
Robert I. Simon, M.D.

C The Suicidal Patient
Richard A. Ratner, M.D.

D Preventive Measures
Jonas R. Rapoport, M.D.

E Sexual Misconduct
Robert L. Sadoff, M.D.

SYMPOSIUM 106
2:00 p.m.-5:00 p.m.
Room 5, Lower Level, McCormick Place East

DEPRESSION IN PRIMARY CARE

Chp.: Rodolfo D. Fahrer, M.D.
Co-Chp.: Don R. Lipsitt, M.D.

A The Prescribing of Antidepressants in Primary Care
Rodolfo D. Fahrer, M.D.

B Can Nonpsychiatrist Physicians Treat Depression?
Don R. Lipsitt, M.D.

C Masked Depression in Industry
Harold M. Visotsky, M.D.

D Diagnosis of Depression by the Primary Care Doctor
Jorge A. Costa e Silva, M.D.

E Masked/Essential Depression: Different Treatment
Carlos Calatroni, M.D.

Discussant: Eustaquio Portella Nunes, M.D.

SYMPOSIUM 107
2:00 p.m.-5:00 p.m.
Room 7, Lobby Level, McCormick Place East

TREATMENT OF SCHIZOPHRENIA: CAN SCIENCE DELIVER?

Chp.: David Pickar, M.D.

A Neurodevelopmental Perspectives on Schizophrenia
Daniel R. Weinberger, M.D.

B Progress in the Treatment of Nonresponders
S. Charles Schulz, M.D., Robert R. Conley, M.D.,
Lloyd Benjamin, M.D.

C Plasma HVA and Models of Drug Response
David Pickar, M.D., Owen M. Wolkowitz, M.D.,
Alan F. Breier, M.D., John Kelsoe, M.D., Allen R. Doran,
M.D.

(Continued on next page)

D Biologic and Pharmacologic Predictors of Outcome
Alan F. Breier, M.D., Judith L. Schreiber, M.S.W.,
Janyce Tarell, M.N.S., David Pickar, M.D.

E Alternative Treatment Strategies for Schizophrenia
Jeffrey A. Lieberman, M.D., John M. Kane, M.D.,
Celeste Johns, M.D., Margaret Woerner, Ph.D., Jacques
Vital-Hearne, M.D., Stavros Sarantakos, M.D.

Discussant: Joel E. Kleinman, M.D.

SYMPOSIUM 108

2:00 p.m.–5:00 p.m.

Room 8, Lobby Level, McCormick Place East

BIOGENIC AMINE THEORIES OF DEPRESSION REVISITED

Chp.: John M. Davis, M.D.

A Biogenic Amine Theories of Depression Revisited
John M. Davis, M.D., Robert Gibbons, Ph.D.,
Suzanne Andriukaitis, M.S.W., Philip G. Janicak,
M.D.

B Sleep and Rhythm Disturbances in Depression
David J. Kupfer, M.D.

C Biogenic Amine Hypothesis: A Review of the Evidence
Philip A. Berger, M.D., Kym Faull, Ph.D., Jack D. Bar-
chas, M.D.

**D The Amine Hypothesis and Alpha-1 Adreno-
receptors**
Joseph F. Lipinski, M.D., Bruce M. Cohen, M.D.,
George Zubenko, M.D.

SYMPOSIUM 109

2:00 p.m.–5:00 p.m.

Room 9, Lobby Level, McCormick Place East

THE NEUROLOGY OF SCHIZOPHRENIA

Chp.: Henry A. Nasrallah, M.D.

A The Neurologic Differential Diagnosis of Schizophrenia
Henry A. Nasrallah, M.D.

B Motor Abnormalities in Schizophrenia
Theo C. Manschreck, M.D.

C Cognitive Impairment in Schizophrenia
Terry E. Goldberg, Ph.D., Craig N. Karson, M.D.,
Karen F. Berman, M.D., Daniel R. Weinberger, M.D.

D Postmortem Neurochemistry in Schizophrenia
Joel E. Kleinman, M.D.

E Magnetic Resonance Imaging in Schizophrenia
Jean Lud Cadet, M.D., John Kelsoe, M.D., David
Pickar, M.D., Daniel R. Weinberger, M.D.

F PET in the Study of Schizophrenia
Terrence S. Early, M.D., Eric M. Reiman, M.D.,
Marcus E. Raichle, M.D.

Discussants: John M. Morigisa, M.D., Jeffrey A. Coffman,
M.D.

SYMPOSIUM 110

2:00 p.m.–5:00 p.m.

Room 11, Lobby Level, McCormick Place East

CAN WE AVOID TARDIVE DYSKINESIA WITH NOVEL NEUROLEPTIC AGENTS?

Chp.: William M. Glazer, M.D.

Co-Chp.: Jeffrey A. Lieberman, M.D.

A The Impact of Novel Neuroleptic Treatments on Tardive Dyskinesia
Jeffrey A. Lieberman, M.D., John M. Kane, M.D.,
Celeste Johns, M.D., Jacques Vital-Hearne, M.D.,
Margaret Woerner, Ph.D.

B Novel Neuroleptics and Rat Brain D2 Receptors
John G. Csernansky, M.D., Elizabeth S. Prosser,
M.D.

C Tardive Dyskinesia: Clozapine Compared with Haloperidol over 12 Months
Carol A. Taminga, M.D., Gunvant K. Thaker, M.D.,
James A. Nguyen, M.D., L.D. Alphs, M.D.

**D Molindone Versus Haloperidol in Tardive Dys-
kinesia**
William M. Glazer, M.D., Hisham Hafez, M.D.

**E Dopamine: Selective Neuroleptics in Tardive Dys-
kinesia**
Jes Gerlach, M.D., Daniel E. Casey, M.D.

Discussant: Daniel E. Casey, M.D.

VIDEOTAPE SESSION 18

2:00 p.m.–5:00 p.m.

Lenox Lohr Theatre, Mall Level, McCormick Place East

2:00 p.m.–3:15 p.m.

ADULT ILLITERACY

Chp.: H. James Lurie, M.D.

(Continued on next page)

V35 I'm Not Stupid, I Just Can't Read
(55 minutes, color)

Producer: KCTS, Channel 9, Seattle, Washington
Director: Christine LeBeau
Distributor: KCTS, Channel 9, Seattle, Washington

This moving documentary examines the plight of adult illiterates who have concealed this information from their employers, and often their families and friends. This problem, for which help is available, is often misdiagnosed, with many secondary sequellae of social stigma and low self-esteem.

Target Audience: Adult, adolescent, child, and family psychiatrists, and consultants to school systems and industry. Also of interest to a more general audience.

Discussant: Eric Trupin, Ph.D.

3:15 p.m.-4:30 p.m.

HEART DISEASE

The following two tapes should be seen as a group; the first, a serious view of heart disease, its treatment and possible prevention; the second, an upbeat demonstration of break dancing in the old "big apple," New York City. Two videos to cap the 1987 APA Annual Meeting and to remember.

V36 My Heart, Your Heart
(58 minutes, color)

Producer: McNeil/Lehrer, Inc.

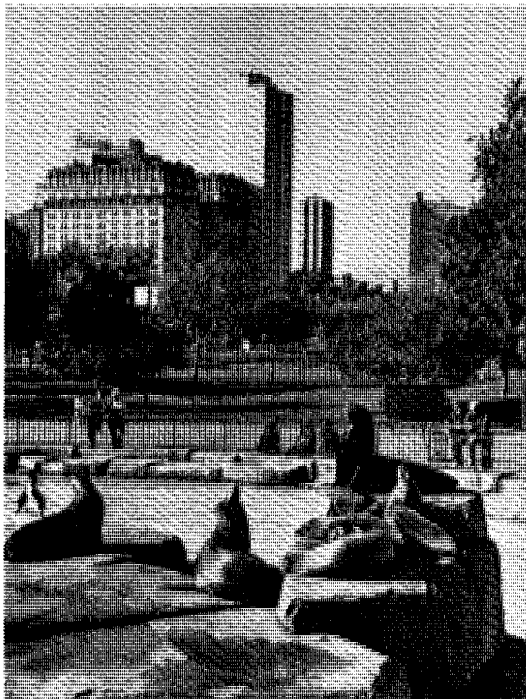

Photo Credit: Chicago Convention and Tourism Bureau

Distributor: PBS Video
475 L'Enfant Plaza
Washington, DC 20024

"My Heart, Your Heart," offers an informative look at heart attacks and heart disease and is based on Jim Lehrer's personal heart attack experience, the symptoms, attack, surgery, treatment, and continuing rehabilitation.

Target Audience: All of us, clinicians and nonclinicians, who need to regard our own physical health with a keener eye.

Discussant: Ian E. Alger, M.D.

4:30 p.m.-5:00 p.m.

CITY GAMES

***V37 City Games: Break Dancing**
(28 minutes, color)

Producer/Director: Linda Freeman
Distributor: Linda Freeman
330 W. 45th Street, Lobby J
New York, NY 10036

This tape is a city games romp through New York City, with break dancing, jump rope pranks, and kids dramatically and energetically expressing themselves. Despite the orthopedic cautionary advice included on the tape, the antics are a delight to watch, if not to emulate.

Target Audience: Everyone who likes fun.

Discussant: H. James Lurie, M.D., with a benediction.

*Offers Category II

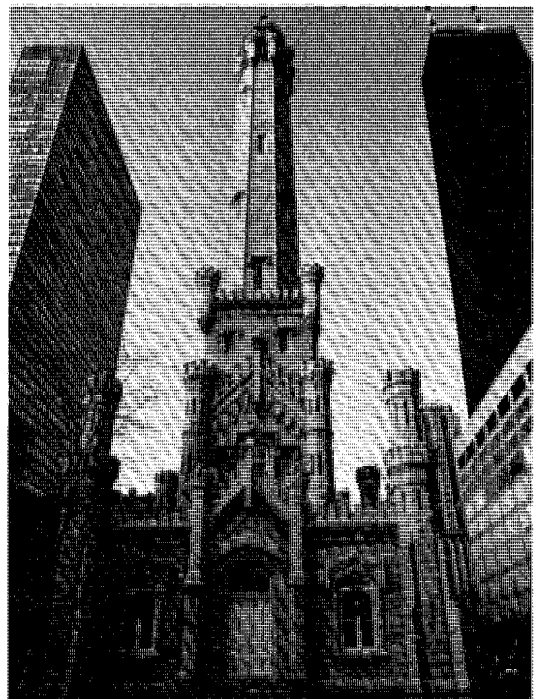

Photo Credit: Chicago Convention and Tourism Bureau

PARTICIPANT INDEX
One Hundred and Fortieth Annual Meeting of the
AMERICAN PSYCHIATRIC ASSOCIATION

A

Daniel Aaron, M.S.W. 140
 Shelley Fox Aarons, M.D. 82
 Vicente Abad, M.D. 82
 Gene G. Abel, M.D. 85, 134
 Richard Abrams, M.D. 106
 Cyrus E. Adams, M.D. 109
 Diane Adams, Ph.D. 50
 Federico Adan, M.D. 110
 Charles S. Adler, M.D. 94
 David A. Adler, M.D. 66
 Lawrence E. Adler, M.D. 117
 Lawrence W. Adler, M.D. 82
 Sheila M. Adler, Ph.D. 94
 W. Stewart Agras, M.D. 89
 Chul Ahn, M.D. 117
 Linda H. Aiken, Ph.D. 66
 Clark Aist, Ph.D. 115
 Hagop S. Akiskal, M.D. 91, 117
 Sheryle W. Alagna, Ph.D. 89
 Gary Albrecht, Ph.D. 93
 C. Knight Aldrich, M.D. 41
 George Alexopoulos, M.D. 67
 Ian E. Alger, M.D. 43, 45, 111, 130, 144
 Michael Allan, M.D. 110
 Allen D. Allen, Ph.D. 65
 Carol B. Allen, M.D. 74
 David W. Allen, M.D. 77
 Robert E. Allen, M.D. 65
 Cheryl S. Al-Mateen, M.D. 108
 Francois Alouf, M.D. 49
 Michael P. Alpers, M.D. 59
 L.D. Alphas, M.D. 143
 Ina Alterman, M.S.W. 66
 Stanley E. Althof, Ph.D. 58
 Jose Alvir, D.P.H. 64
 Phyllis E. Amabile, M.D., J.D. 93
 John Ambre, M.D. 49
 Paul Ambrosini, M.D. 116
 Jambur V. Ananth, M.D. 59
 Carol M. Anderson, Ph.D. 138
 George Anderson, Ph.D. 90
 George M. Anderson, M.D. 116
 Lowell T. Anderson, Ph.D. 116
 R.L. Anderson, M.D. 95
 Nancy C. Andreasen, M.D. 51, 55, 62, 74, 75, 84, 110
 Suzanne Andriukaiitis, M.S.W. 143
 Lawrence Annable, B.Sc. 91
 Ann H. Appelbaum, M.D. 73
 Paul S. Appelbaum, M.D. 49, 101, 102, 119, 132
 Victoria Arango, Ph.D. 121
 Josephine Arendt, Ph.D. 118
 Jacob A. Arlow, M.D. 65
 David T. Armitage, M.D. 49
 Andrew C. Aronson, M.D. 110
 Jose Arruda, M.D. 108
 Marie Asberg, M.D. 64
 Gregory M. Asnis, M.D. 65, 116, 139
 Anthony Astrachan 45
 Sarah S. Auchincloss, M.D. 110
 Charanjit S. Aulakh, Ph.D. 139
 Mary G. Austrom, M.A. 135
 David Averbuck 120
 George A. Awad, M.D. 50

B

Haroutun Babigian, M.D. 77, 137

Leona L. Bachrach, Ph.D. 67, 78, 82
 Lee W. Badger, Ph.D. 95
 Jay W. Baer, M.D. 121
 Linda Baer, B.A. 53
 F.M. Baker, M.D. 73
 Howard S. Baker, M.D. 121
 Margaret N. Baker, Ph.D. 121
 Neil Baker, M.D. 117
 Robert W. Baker, M.D. 136
 Ross J. Baldessarini, M.D. 49, 65
 George U. Balis, M.D. 101
 Bruce L. Ballard, M.D. 88
 James C. Ballenger, M.D. 48, 66, 73, 108, 141
 Ruth Ballinger, B.A. 120
 James E. Balow, M.D. 68
 David M. Band, M.D. 108
 Jack D. Barchas, M.D. 52, 143
 Karen K. Bardenstein, Ph.D. 66
 Peter Barglow, M.D. 121
 Frank L. Barham, M.D. 77
 Robert F. Barnes, M.D. 81, 121, 122
 T. Barnes, M.D. 65
 Lynn L. Barnett, M.D. 104
 Ruth Tiffany Barnhouse, M.D. 132
 David A. Baron, D.O. 110
 Samuel H. Barondes, M.D. 55
 James E. Barrett, M.D. 94, 95
 Jane A. Barrett, M.Sc. 94, 95
 James T. Barter, M.D. 54, 77, 108
 Michael F. Basch, M.D. 74, 102
 Philip G. Bashook, Ed.D. 83, 91
 Cynthia Bass, M.Ed. 50
 Mark S. Bauer, M.D. 142
 Andreas Baumgartner, M.D. 142
 Lewis R. Baxter, M.D. 63, 64
 Claudette H. Beahrs, M.S.W. 112
 John O. Beahrs, M.D. 77, 112, 116
 David M. Bear, M.D. 44, 67
 William R. Beardslee, M.D. 68
 Charles M. Beasley, M.D. 57
 W. Robert Beavers, M.D. 138
 Alvin Becker, M.D. 132
 Judith Becker, Ph.D. 134
 Robert E. Becker, M.D. 41
 Robert E. Becker, Ph.D. 141
 A. Beckett, M.D. 116
 Alexandra Beckett, M.D. 100
 Carolyn Beckner, A.C.S.W. 121
 Lee H. Beecher, M.D. 87
 Henri Begleiter 117
 Allan Beigel, M.D. 79, 102
 Helen R. Beiser, M.D. 49, 133
 Morton Beiser, M.D. 57
 Joseph H. Beitchman, M.D. 50
 Bernard D. Beitman, M.D. 48
 France Beland, R.N. 91
 Myron L. Belfer, M.D. 42, 54
 Carl C. Bell, M.D. 85
 Joyce Bell, B.S. 136
 Robin E. Bell, M.D. 78, 110, 140
 Alan S. Bellack, Ph.D. 94
 Lise Belzile, R.N. 91
 Ruth M. Benca, M.D. 62, 80
 Emile R. Bendit, M.D. 77
 Elissa P. Benedek, M.D. 53, 61, 81, 102, 135, 138
 Francine M. Benes, M.D. 89
 Lloyd Benjamin, M.D. 142

Mr. Lerone Bennett, Jr. 88
 Bonnie Berger, Ed.D. 86
 Milton Berger, M.D. 115
 Philip A. Berger, M.D. 127, 143
 Irving H. Berkovitz, M.D. 77, 81
 Fred S. Berlin, M.D. 106
 Graham Berman, M.D. 131
 Karen F. Berman, M.D. 63, 89, 143
 Marriot Bernadette, Ph.D. 93
 Jerrold G. Bernstein, M.D. 106
 Michael R. Berren, Ph.D. 67, 139
 Wade H. Berrettini, M.D. 68
 Larry E. Beutler, Ph.D. 87
 Joseph J. Bevilacqua, Ph.D. 139
 Joseph Biederman, M.D. 109
 David G. Bienenfeld, M.D. 135
 Bernard Bihari, M.D. 85
 Robert M. Bilder, Ph.D. 89
 Hugh F. Biller, M.D. 136
 Nathan Billig, M.D. 81, 127
 Renee L. Binder, M.D. 111
 Edward D. Bird, M.D. 89
 Hector R. Bird, M.D. 93
 J.L.T. Birley, M.D. 109
 Duane S. Bishop, M.D. 68
 Leigh C. Bishop, M.D. 79, 131
 Mary McF. Bishop, M.D. 77
 Donald W. Black, M.D. 81
 Kay H. Blacker, M.D. 91
 Barry Blackwell, M.D. 127
 John M. Blamphin, B.A. 41, 86, 124, 127
 Adam Blatner, M.D. 50
 Allee Blatner 50
 Mel I. Blaustein, M.D. 78
 Daniel G. Blazer, M.D. 47, 95
 Elaine Blechman, Ph.D. 50
 Avraham Bleich, M.D. 139
 Allan Bloom, Ph.D. 109
 Eda Bloom, Ph.D. 82
 Joseph D. Bloom, M.D. 78, 120, 132
 Vivian S. Blotnick-Pender, M.D. 112
 Arthur G. Blouin, Ph.D. 110, 114
 Jane H. Blouin, Ph.D. 110, 114
 Martin H. Blum, M.D. 89
 Leslie Blumberg, Ph.D. 140
 Michael Blumenfeld, M.D. 86, 135
 Susan J. Blumenthal, M.D. 58
 John F. Bober, M.D. 82, 136
 Donald Bodner, M.D. 58
 Joseph E. Bogen, M.D. 123
 William Bondareff, M.D. 115
 Marilyn J. Bonjean, Ed.D. 81
 Jocelyn W. Bonner, M.D. 82
 Howard E. Book, M.D. 42, 83
 Jeffrey Borenstein, M.D. 115
 George F. Borge, M.D. 134
 Richard L. Borison, M.D. 56, 83, 91, 136
 Irmgard D. Borner, M.D. 138
 Margery T. Bornstein, J.D. 139
 Soo Borson, M.D. 67, 122
 Jonathan F. Borus, M.D. 51, 77, 79, 91, 108, 120, 134, 140
 Roger A. Boshes, M.D. 82, 83
 Bruce H. Bosmann, Ph.D. 110, 135
 Judith Boston, M.A. 135
 Lana I. Boutacoff, M.A. 139
 Felicia R. Boyd, B.S.N. 119
 Jeffrey H. Boyd, M.D. 117

PARTICIPANT INDEX

Richard Boyer, M.A.	93	Richard D. Chessick, M.D.	44, 96, 104, 123	Judith H.W. Crossett, M.D.	59, 78
John M.W. Bradford, M.D.	85	Allan B. Chinen, M.D.	57	Timothy J. Crow, M.B.	57, 64, 65, 135
Harry A. Brandt, M.D.	90	Eric S. Chivian, M.D.	92	Martha L. Crowner, M.D.	67
Beatrice S. Braun, M.D.	105	Joan Chmiel, Ph.D.	92, 93	John G. Csernansky, M.D.	127, 143
Bennett G. Braun, M.D.	41, 50, 118	James C.-Y. Chou, M.D.	82, 104	Michael Culloty	41, 127
Milagros Bravo, M.A.	93	Guy Chouinard, M.D.	91	Jeffrey L. Cummings, M.D.	48, 49
David D. Brayshaw, Ph.D.	110	June Jackson Christmas, M.D.	115, 132	David L. Cutler, M.D.	78, 132
Nora D. Brayshaw, M.D.	110	George P. Chrousos, M.D.	142	Leon Cytryn, M.D.	95
T. Berry Brazelton, M.D.	129	James M. Claiborn, Ph.D.	57	J. Czechowicz, M.D.	132
William R. Breakey, M.B.	82	Timothy R. Clancy	84		
Martin Brecher	117	Valerie J. Clappison, M.D.	92	D	
Alan F. Breier, M.D.	68, 142, 143	Allan Clark, B.A.	140	Charles A. Dackis, M.D.	93
Naomi Breslau, Ph.D.	83	David C. Clark, Ph.D.	58, 140	Marial Daehler, B.A.	65
David B. Bresnahan, M.D.	74, 77, 82, 83, 113	David M. Clark, D.Phil.	117	Christos S. Dagadakis, M.D.	87
Timothy D. Brewerton, M.D.	90	Gordon Clark, M.D.	77	Stephen R. Dager, M.D.	89
Ann Bridges, B.A.	117	John F. Clarkin, Ph.D.	68, 77, 86, 138, 140	F. Dagainwala, M.D.	59
Peter L. Brill, M.D.	77	Paula J. Clayton, M.D.	52	Nicholas Dallis, M.D.	79
David F. Briones, M.D.	107	Sara Cleveland	119	John E. Dalton, Ph.D.	91, 92
Harry M. Brittain	135	Johanna Clevenger, M.D.	76, 104	Antonio R. Damasio, M.D.	89
David A. Brizer, M.D.	67	C. Robert Cloninger, M.D.	95	David G. Daniel, M.D.	63
Karen Brocco, M.D.	141	Emil F. Coccaro, M.D.	90, 116, 118, 140	Marcia L. Daniels, M.D.	82, 112, 120
Evelyn J. Bromet, Ph.D.	114	James A. Cocores, M.D.	134	Steven R. Daugherty	140
David W. Brook, M.D.	43, 77	Jeffrey A. Coffman, M.D.	143	Jessica Davidson	89
Robert Brook, M.D.	111	Bruce Cohen, B.A.	109	Lucy E. Davidson, M.D.	121
Marvin R. Brown, M.D.	121	Bruce M. Cohen, M.D.	65, 92, 143	Michael Davidson, M.D.	116
Richard P. Brown, M.D.	57, 65, 110, 116, 121	Donald J. Cohen, M.D.	90, 116	Virginia M.T. Davidson, M.D.	54,
William L. Brown	92	Gene D. Cohen, M.D.	67	inside back cover	
Martha L. Bruce, M.P.H.	58, 141	Irvin M. Cohen, M.D.	61	Peter Davies, Ph.D.	48
John G. Bruhn, Ph.D.	59	Jacob Cohen, Ph.D.	139	Sharon O. Davies, R.N.	66
Jerry R. Bruns, M.D.	49	Martin D. Cohen, M.S.W.	66	Bonnie M. Davis, M.D.	74, 140
Ruth Dowling Bruun, M.D.	109, 116	Miriam Cohen, Ph.D.	110	Chester Davis, Ph.D.	109
Robert Buchanan, M.D.	94	Neal L. Cohen, M.D.	82	Dave M. Davis, M.D.	80
Monte S. Buchbaum, M.D.	47	Steven A. Cohen-Cole, M.D.	68, 95	Evelyn Davis, M.D.	85
Christopher B. Bullock, M.D.	132	Bertram J. Cohler, Ph.D.	57	Glenn Davis, M.A.	83
Benjamin S. Bunney, M.D.	138	Jackie Colding, Ph.D.	120	Glenn C. Davis, M.D.	58
Jack D. Burke, Jr., M.D.	114	Jonathan O. Cole, M.D.	46, 53, 106, 116	Harry Davis, M.S.	120, 134
M. Audrey Burnam, Ph.D.	93, 120	Stephen A. Cole, M.D.	84	John M. Davis, M.D.	53, 56, 74, 82, 83, 88,
Katie A. Busch, M.D.	93	Michael Coleman, M.A.	120	92, 106, 113, 136, 143	
Tamara Bushnik, B.A.	110	Robert Coles, M.D.	56	Kenneth L. Davis, M.D.	74, 90, 116, 118, 140
John L. Butler, M.D.	112	John L. Collaizzi, Ph.D.	132	Nancy L. Day, Ph.D.	111
Nelson Butters, Ph.D.	81	Dean T. Collins, M.D.	123	Norman Decker, M.D.	104
Brenda Byrne, Ph.D.	132	Jane F. Collins, R.N.	136	Raymond M. Deeney, LL.B.	131
Yeong Chan Byun, M.D.	93	Arthur D. Colman, M.D.	90	Gustav Degreef, M.D.	89
		Eduardo A. Colon, M.D.	104	Jacob B. De Jong, M.D.	57
C		N. Colter, B.Sc.	64	Ovidio A. De Leon, M.D.	60
Glorisa J. Canino, Ph.D.	93	Lillian Comas-Dias, Ph.D.	113	Lynn E. DeLisi, M.D.	65
Samuel S. Cardone, Ph.D.	67	Joseph E. Comaty, M.S.	113, 136	Anita M. DeLongis, Ph.D.	141
Christine Carlson, R.N.	53	James P. Comer, M.D.	56	Nicholas DeMartinis, M.S.	56, 91
Gabrielle A. Carlson, M.D.	44, 95	Keith A. Comess, M.D.	89	Michael Demeo, M.D.	121
Ian H. Carlson, Ph.D.	63	Robert R. Conley, M.D.	136, 142	Kirk D. Denicoff, M.D.	68
Stanley Caroff, M.D.	116	Virginia Connell, R.N.	105	J. Raymond DePaulo, Jr., M.D.	83
William T. Carpenter, Jr., M.D.	65, 82, 94	Antonio J. Convit, M.D.	67	Leonard R. Derogatis, Ph.D.	58
Daniel B. Carr, M.D.	116	Yeates Conwell, M.D.	67	Ann M. Derrick, R.N.	121
Bernard J. Carroll, M.D.	136	Brian L. Cook, D.O.	88	Prakash N. Desai, M.D.	77, 105
Rosalynn Carter	52	Philip M. Coons, M.D.	41, 50, 118	Cherilyn M. DeSouza, M.D.	95
Daniel E. Casey, M.D.	53, 64, 92, 111, 143	Arnold M. Cooper, M.D.	49, 59	Leslie deVeau, M.S.W.	108, 109
Elaine Casey, B.A.	110	Thomas B. Cooper, M.A.	94, 110	Joseph DeVeaugh-Geiss, M.D.	91
Regina C. Casper, M.D.	119, 136	Richard Coppola, Ph.D.	63, 117	Richard B. Devereux, M.D.	89
Ned Cassem, M.D.	68	Richard Corbett, M.D.	78	Robert A. de Vito, M.D.	50, 91, 101
Susan Cassidy	139	Lawrence Cormier, M.D.	59	Larry V. Dewey, M.D.	112
Samuel Cataland, M.D.	119	Jack R. Cornelius, M.D.	81, 91	Eva Y. Deykin, Ph.D.	83
David Caul, M.D.	41, 50	Dewey G. Cornell, Ph.D.	135	Bruce I. Diamond, Ph.D.	56, 80, 83, 91, 136
James L. Cavanaugh, Jr., M.D.	108	William H. Coryell, M.D.	120	David B. Diamond, M.D.	121
Stephanie V. Cavanaugh, M.D.	60, 66	Jorge A. Costa e Silva, M.D.	60, 75, 142	Leah J. Dickstein, M.D.	49, 50, 73, 90, 100,
Claudio Cepeda, M.D.	136	Rex W. Cowdry, M.D.	91	105, 140	
Ranjit C. Chacko, M.D.	104	Brent T. Cox, M.D.	59	Park Elliott Dietz, M.D.	101
Patricia Chamberlain, Ph.D.	138	Joseph T. Coyle, M.D.	55, 98	Joseph N. DiGiacomo, M.D.	111
Ly-Yung Chang, Ph.D.	93	Marjorie Crago, Ph.D.	87	James W. Dilley, M.D.	100, 121
Sidney S. Chang, M.D.	83, 136	Robert J. Craig, Ph.D.	67	Norman I. Dishotsky, M.D.	134
Robert J. Chapman, M.D.	60	Thomas J.H. Craig, M.D.	92, 116, 131	Katherine N. Dixon, M.D.	119
Sara Charles, M.D.	135	Robert D. Crane, M.S.W.	53	John P. Docherty, M.D.	57, 92, 118, 140
Dennis S. Charney, M.D.	64, 117, 139, 142	John L. Craven, M.D.	66	Seshagiri R. Doddi, M.D.	110
Thomas N. Chase, M.D.	89	Paul Crits-Christoph, Ph.D.	91	George M. Dominiak, M.D.	86
J. Calvin Chatlos, M.D.	109	Linda Kames Cross, M.D.	76	Harvey Dondershine, M.D., J.D.	53

- Allen R. Doran, M.D. 68, 142
 Paul Dorfner 87
 Walter Dorus, M.D. 134
 Larry Dossey, M.D. 84
 Ann K. Doty, B.A. 134
 Allison J. Doupe, M.D. 56, 78
 Jennifer I. Downey, M.D. 85
 Dan Dragalin, M.D. 105
 Robert E. Drake, M.D. 66
 Bernadette D'Souza, M.D. 113
 Robert L. DuPont, M.D. 73
 Elyse C. Dubin, M.D. 112
 William R. Dubin, M.D. 41
 Steven L. Dubovsky, M.D. 79
 Alan F. Dubro, Ph.D. 58
 Frank Duffy, M.D. 120
 David L. Dunner, M.D. 89, 111
 Joel A. Dvoskin, Ph.D. 104
 Mark Dykewicz, M.D. 41
- E**
- Felton J. Earls, M.D. 85, 114
 Terrence S. Early, M.D. 143
 William W. Eaton, Ph.D. 93
 Michael H. Ebert, M.D. 139
 Edward J. Eckenfels, 140
 Elke D. Eckert, M.D. 118
 Craig Edebrock, Ph.D. 113
 Marian Wright Edelman, LL.B. 133
 Gail Edelson 120
 Carole K. Edelstein, M.D. 117, 118
 Gladys Egri, M.D. 107
 Burr S. Eichelman, M.D. 78
 Harold Eist, M.D. 87
 Michael Eller, B.S. 93
 Carol Emmons, Ph.D. 93
 Henry C. Emmons, M.D. 60
 F. Engelsman, Ph.D. 59
 Mary Jane England, M.D. 49, 50
 Nathan B. Epstein, M.D. 68
 Paul Epstein, M.D. 119
 William D. Erickson, M.D. 122
 Carol Eschelmann, R.N. 105
 Javier I. Escobar, M.D. 84, 93
 Dwight L. Evans, M.D. 110
 Frederick J. Evans, Ph.D. 116
 John A. Ewing, M.D. 54
 Irl L. Extein, M.D. 119, 125
- F**
- Raymond A. Faber, M.D. 49
 Joe G. Fagan, M.D. 135
 Peter J. Fagan, Ph.D. 58
 Rodolfo D. Fahrner, M.D. 60, 142
 Ann Falck, R.N. 106
 Geraldine Farias-Daniels, M.D. 80, 104, 135
 Martin Farlow, M.D. 135
 Bernadette Fasano-Dube, B.A. 65
 Larry R. Faulkner, M.D. 120
 Kym Faull, Ph.D. 143
 Beverly J. Fauman, M.D. 53
 Steven F. Faux, Ph.D. 120
 Giovanni A. Fava, M.D. 90
 Jan A. Fawcett, M.D. 42, 58, 81, 101, 133, 140
 Ralph Fawcett, M.D. 117
 Judith A. Featherstone, M.D. 121
 M. George Feeney, Ph.D. 109
 Alan D. Feiger, M.D. 79
 John P. Feighner, M.D. 71
 Aileen Feldman, M.D. 58
 Judith Levine Feldman, M.D. 50, 77
 Judith Nelson Feldman, B.A. 53
 Barry J. Fenton, M.D. 89
 Wayne S. Fenton, M.D. 82, 120
- Francisco Fernandez, M.D. 121, 131
 Steven H. Ferris, Ph.D. 115, 140
 Christopher G. Fichtner, M.A. 80, 135
 Roland P. Ficken, Ph.D. 95
 Donald C. Fidler, M.D. 43, 68, 106, 122
 Richard A. Fields, M.D. 115, 133
 Susan J. Fiester, M.D. 81, 140
 Gerda Fillenbaum, Ph.D. 73
 C. Richard Filson, Ed.D. 110, 135
 James Fine, M.D. 85
 Jo Ann Fineman, M.D. 133
 Max Fink, M.D. 105, 106
 Paul J. Fink, M.D. 53, 74, 123, 128
 Dan Fintel, M.D. 49
 Henry S. Fishman, M.D. 110
 Scott M. Fishman, B.A. 116
 Abraham Fiszbein, M.D. 120
 Roy G. Fitzgerald, M.D. 102
 Lois T. Flaherty, M.D. 77
 Gerald H. Flamm, M.D. 54
 Mike Flannery 86
 Martin Fleishman, M.D. 78
 Jonathan A.E. Fleming, M.D. 57
 Sidney H. Fleming, M.D. 77
 James V. Fogarty, M.S. 113
 Barry S. Fogel, M.D. 41, 65, 90, 113
 Louis Fogg, Ph.D. 58
 Susan H. Foley, Ph.D. 138
 James C. Folsom, M.D. 105
 Marshal F. Folstein, M.D. 67, 81, 115, 135
 Susan E. Folstein, M.D. 83
 Dennis F. Forgue, M.S.W. 57
 David Forrest, M.D. 53
 Marshall Forstein, M.D. 43, 50, 121, 131
 Randi Fox, M.D. 89
 Marc A. Frader, M.D. 111
 Allen J. Frances, M.D. 51, 64, 77, 87, 104,
 107, 117, 118, 136, 140, 141
 Richard J. Frances, M.D. 54, 73, 104
 Joseph P. Francis, Psy.D. 81
 Jerome D. Frank, M.D. 92
 Julia Bess Frank, M.D. 51, 61
 Fred H. Frankel, M.D. 64, 116
 Jack L. Franklin, Ph.D. 121
 Ronald D. Franks, M.D. 79
 Emile H. Franssen, M.D. 82, 115
 Michael Franzen, Ph.D. 73
 Alan Frazer, Ph.D. 116
 Shervert H. Frazier, M.D. 46, 56
 Kathleen Frechen, M.D. 65
 Lisa Fredman, Ph.D. 120
 Noel K. Free, M.D. 113
 D. Ray Freebury, M.D. 57
 Kenneth Freedland, Ph.D. 43
 Alfred M. Freedman, M.D. 78, 84
 Arthur M. Freedman, M.D. 60
 Daniel X. Freedman, M.D. 61
 Lawrence Z. Freedman, M.D. 93
 Robert Freedman, M.D. 117
 Linda N. Freeman, M.D. 81
 Kenneth J. Freese, M.D. 106
 Perrin L. French, M.D. 92
 Joseph Frey III, Ph.D. 79
 Deborah Fried, M.D. 91
 Robert O. Friedel, M.D. 134
 Catherine Friedman, M.D. 140
 Richard C. Friedman, M.D. 94
 Manfred S. Frings, Ph.D. 96
 Mary A. Fristad, Ph.D. 82, 109, 136
 William A. Froesch, M.D. 77, 123
 John E. Fryer, M.D. 47, 50, 105
 Carol S. Fullerton, M.A. 57
 Donald T. Fullerton, M.D. 63
 George Fulop, M.D. 58, 111
 Gordon A. Fuqua, M.D. 104
- Joaquin M. Fuster, M.D. 89
 Abby J. Fyer, M.D. 66, 89, 139
 Minna R. Fyer, M.D. 87, 89, 108, 116, 117
- G**
- William F. Gabrielli, Ph.D. 95
 Kenneth D. Gadow, Ph.D. 113
 F. Andrew Gaffney, M.D. 89
 D. Carleton Gajdusek, M.D. 59
 Marc Galanter, M.D. 53, 104, 115, 123
 Ricardo Galbis, M.D. 54
 Dorothy W. Gallagher, M.D. 142
 Richard E. Gallagher, M.D. 86
 Rollin M. Gallagher, M.D. 105
 Alvaro Gallegos-Chacon, M.D. 60
 Ruth Gallop, R.N. 42
 Charles S. Gardner, M.D. 86
 David L. Gardner, M.D. 91
 Elliott Gardner, M.D. 111
 Barry D. Garfinkel, M.D. 50
 Mark Garfinkel, M.D. 88
 Nancy A. Garrick, Ph.D. 139
 Alison Gartner, Ph.D. 58
 Nanette K. Gartrell, M.D. 133
 David L. Garver, M.D. 57, 82, 110, 136
 John S. Garvin, M.D. 56
 Enrique S. Garza-Frevino, M.D. 84
 Joseph Gaspari, M.D. 112
 Kenneth D. Gaver, M.D. 105
 Frank H. Gawin, M.D. 67, 68, 109
 Martha L. Gay, M.D. 86
 Jeanne O. Gayle 83
 Terence Gayle, M.D. 67
 Michael Gelder, M.D. 117
 Alan J. Gelenberg, M.D. 47, 119
 Ralph J. Gemelli, M.D. 57
 Anselm George, M.D. 81, 91
 Linda K. George, Ph.D. 95
 Paul D. Gerber, M.D. 94, 95
 Jes Gerlach, M.D. 143
 Seymour Gers, M.D. 132
 William J. Gershell, M.D. 43, 94
 Samuel Gershon, M.D. 46
 Benjamin Gerson, M.D. 116
 Carl J. Getto, M.D. 63
 A.M. Ghadirian, M.D. 59
 Elsa G.V. Giardina, M.D. 119
 Robert Gibbons, Ph.D. 58, 143
 Robert W. Gibson, M.D. 100, 104
 Benedict L. Gierl, M.D. 82
 Doron Gil, Ph.D. 120
 Paulette M. Gillig, M.D. 59
 J. Christian Gillin, M.D. 74
 Barry I. Ginsberg, M.D. 136
 Harold M. Ginzburg, M.D. 121, 131
 Magda Giordano, M.S. 57
 Beatrice Gisin, M.D. 118
 Michael Gitlin, M.D. 117
 Rachel Gittelman-Klein, Ph.D. 66, 90, 116
 Michael A. Giuliano, M.D. 49, 73
 Madeline Gladis, M.A. 118
 Richard M. Glass, M.D. 141, 142
 Alexander H. Glassman, M.D. 118, 119
 William M. Glazer, M.D. 94, 143
 Ira D. Glick, M.D. 68, 94, 138
 Gordon G. Globus, M.D. 96
 Robert W. Glover, Ph.D. 139
 Maryanne Godbout, M.S. 113
 Raymond R. Goetz, Ph.D. 89
 Marcia K. Goin, M.D. 49, 69, 74
 Ilene M. Gold, M.D. 83
 Judith H. Gold, M.D. 53
 Mark S. Gold, M.D. 41, 63, 93, 109, 119, 134
 Philip W. Gold, M.D. 92, 142
 Elkhonon Goldberg, Ph.D. 120

PARTICIPANT INDEX

George Goldberg, M.D.	111	Laura Guilfoyle	79	Michiel W. Hengeveld, M.D.	53
Joseph F. Goldberg, B.A.	80, 135	Gail Gumbrecht	122	George R. Heninger, M.D.	64, 117, 139, 142
Richard J. Goldberg, M.D.	41, 131	John G. Gunderson, M.D.	58, 63, 81, 91, 118, 141	Gilbert Herdt, Ph.D.	94
Richard L. Goldberg, M.D.	59, 127	Barry J. Gurland, M.D.	67, 117	Judith L. Herman, M.D.	118, 133
Solomon C. Goldberg, Ph.D.	118	Lori D. Gutzmann, B.S.	63	Stephen P. Herman, M.D.	127
Terry E. Goldberg, Ph.D.	117, 143	Barry H. Guze, M.D.	63, 64	Max Hernandez, M.D.	60
Robert N. Golden, M.D.	110	Gay M. Guzinski, M.D.	86	Roy C. Herrenkohl, Ph.D.	59
Sidney S. Goldensohn, M.D.	94	Harry Gwirtsman, M.D.	139	Michel Hersen, Ph.D.	60
Stephen M. Goldfinger, M.D.	67, 78, 82, 104, 121, 130	H		Margaret Hertzog, M.D.	90
Lynn R. Goldin, Ph.D.	65	Gretchen L. Haas, Ph.D.	68, 86, 138	Leslie Herz	53
Victor Goldin, M.D.	59	Thomas P. Hackett, M.D.	50, 59, 116	Marvin I. Herz, M.D.	57, 94
Jacqueline M. Golding, Ph.D.	93	Hisham Hafez, M.D.	143	Judith Hertzog, M.D.	58
Howard H. Goldman, M.D.	77	Duane Q. Hagen, M.D.	77	David B. Herzog, M.D.	117, 140
Larry S. Goldman, M.D.	56	John J. Haggerty, Jr., M.D.	110	Marion Hetherington, B.S.	139
JoAnne Goldsmith, M.D.	41	Susan M. Hahn, M.S.W.	104	Vroni Hetherly, M.D.	120
Scott Goldsmith, M.D.	140	Uriel Halbreich, M.D.	89, 116	Daniel W. Hicks, M.D.	105
David M. Goldstein, M.D.	127	Robert E. Hales, M.D.	44, 51, 55, 73, 90	Virginia A. Hiday, Ph.D.	120
Michael D. Goldstein, Ph.D.	90	James A. Halikas, M.D.	53	James R. Hillard, M.D.	53
Naomi Goldstein, M.D.	77, 108, 134	Kathleen Hall, Ph.D.	135	Robert G. Hillman, M.D.	87
Susanna Goldstein, M.D.	116	Margaret L. Hall, M.D.	59	Jonathan M. Himmelhoch, M.D.	71, 88
Evaristo Gomez, M.D.	60	Katherine A. Halmi, M.D.	119, 139	Hanns Hippus, M.D.	62
Mario Gomez, M.D.	63	James P. Halper, M.D.	65	Jay G. Hirsch, M.D.	77
Thomas A. Gonda, M.D.	108	David A. Halperin, M.D.	43, 131	Steven R. Hirsch, M.D.	65
Salvador Gonzalez, M.D.	60	Jeffrey B. Halter, M.D.	121, 122	Robert M.A. Hirschfeld, M.D.	69, 81, 118, 141
Wayne K. Goodman, M.D.	63, 64, 117, 139, 142	David A. Hamburg, M.D.	107	Ana Hitri, Ph.D.	83
Frederick K. Goodwin, M.D.	55, 61, 75, 80, 92, 109, 127	Paul Hamburg, M.D.	82, 123, 140	M. Christine Hoban, M.S.W.	68, 141
Jean M. Goodwin, M.D.	78, 105, 118	Jean A. Hamilton, M.D.	89	Marie Hobart, M.D.	132
Audrey Gordon, Ph.D.	129	Jeffrey S. Hammer, M.D.	58, 105	John I. Hochman, M.D.	131
Kenneth P. Gorelick, M.D.	84	Peggy Hanley-Hackenbruck, M.D.	43, 54, 112	William Hocker, M.S.W.	93
David Gorenberg, M.D.	112	Thomas E. Hanlon, Ph.D.	94	Rudolf Hoehn-Saric, M.D.	66
Jack M. Gorman, M.D.	66, 89, 108, 116, 117, 139	Thomas E. Hansen, M.D.	92	David L. Hoffman, M.D.	78
Glenn J. Gormley, M.D.	65	Caroleanne Hapchyn, M.D.	83	Philip C. Hoffman, M.D.	80
Edward Gottheil, M.D.	132	Joseph A. Haraszti, M.D.	65	William F. Hoffman, M.D.	64
Fred Gottlieb, M.D.	54	Henry T. Harbin, M.D.	104	Michael F. Hogan, Ph.D.	139
Louis A. Gottschalk, M.D.	132	Maureen T. Hardin, M.S.N.	116	Gerard E. Hogarty, Ph.D.	94, 125
K. Lance Gould, M.D.	80	William Hargreaves, Ph.D.	94	Steven K. Hoge, M.D.	119
Madelyn S. Gould, Ph.D.	121	Robert D. Harper, Ph.D.	59	Jan Holcomb	77
Robert E. Gould, M.D.	52	Carol Harris, M.D.	100	Diane Holder, M.S.W.	138
Thomas P. Grande, M.A.	141	Jackuelyn Harris, M.D.	81	Jimmie C.B. Holland, M.D.	55, 84, 93, 110
Roger B. Granet, M.D.	49, 73	Thelissa A. Harris, M.D.	51, 78, 88	Eric Hollander, M.D.	66, 139
Bridget Grant, Ph.D.	134	Elizabeth Harrison, M.D.	50, 112	Michael Hollifield	59
Hanke Gratteau	77	Wilma Harrison, M.D.	89	Leo E. Hollister, M.D.	79, 125, 127
Peter Graw, Ph.D.	118	Martin Harrow, Ph.D.	57, 80, 82, 109, 120, 135	Harry C. Holloway, M.D.	135
T.A. Gray, M.D.	68	Harold H. Harsch, M.D.	90	Rebecca Hollyfield, Ph.D.	134
Carlos C. Greaves, M.D.	105	Lawrence Hartmann, M.D.	103, 113	Susan Holman, R.N.	85
Alan I. Green, M.D.	60, 87	Karen Harvis, R.N.	67	Gilbert Honigfeld, Ph.D.	138, 139
Stephen A. Green, M.D.	105, 127	Ivan R. Harwood, M.D.	106	John T. Hopkin, M.D.	121
Harvey R. Greenberg, M.D.	97, 113, 137	Deborah S. Hasin, Ph.D.	134	Klaus D. Hoppe, M.D.	123
Robert Greenberg, M.D.	67	Roger F. Haskett, M.D.	141	Carol Horn	82
Paul Greenberger, M.D.	41	Irwin N. Hassenfeld, M.D.	105	Gene Hornsby, M.D.	inside back cover
Milton Greenblatt, M.D.	108	Agnes B. Hatfield, Ph.D.	54	Mardi J. Horowitz, M.D.	82, 91, 141
Laurence L. Greenhill, M.D.	116	Dorothy H. Hatsukami, Ph.D.	118	Paul C. Horton, M.D.	123
Alex Greer, J.D.	119	Julie A. Hatterer, M.D.	109	Thomas B. Horvath, M.D.	43, 57
Barrie S. Greiff, M.D.	77	Gary Haugland, M.S.	92, 116	Abram Hostetter, M.D.	inside back cover
John H. Greist, M.D.	84, 119, 127	Stuart T. Hauser, M.D.	60	Richard L. Hough, Ph.D.	93
Stevan E. Gressitt, M.D.	114, 124, 138	David R. Hawkins, M.D.	70	Suzanne B. Housman, M.D.	78, 134
Eric J. Griez, M.D.	116, 117	Donald P. Hay, M.D.	106	James Howe, M.A.	54
Margaret Griffin, Ph.D.	93	Mary Lou Hayes	104	Kirby C. Hsu, M.D.	83
Ezra Griffith, M.D.	78	Claire Haynes-Seman, Ph.D.	86	James I. Hudson, M.D.	46, 118
John Grigor, M.D.	111	Carolyn R. Haynie, M.D.	109	Dana Hughes, Ph.D.	95
Robert A. Grillo, Jr., M.D.	81	Ron Hays, Ph.D.	120	Edward M. Hundert, M.D.	78, 110
David A. Gross, M.D.	119	Chris Hayward, M.D.	89	Robert D. Hunt, M.D.	44, 89, 109
Bernard I. Grosser, M.D.	52, 110	Thomas W. Haywood, M.A.	108	Stephen W. Hurt, Ph.D.	58, 86
J.A. Grossman, M.S.N.	81	Frederick B. Hebert, M.D.	79	M. Arshad Husain, M.D.	54, 78
Linda S. Grossman, Ph.D.	80, 108, 135	Lily Hechtman, M.D.	90	Frits J. Huyse, M.D.	53
Gay N. Grover, R.N.	68, 141	Paul Heim, M.D.	78	Hai-Gwo Hwu, M.D.	93
Henry U. Grunebaum, M.D.	90, 138	Richard G. Heimbürg, Ph.D.	141		
Gary Gudelsky, Ph.D.	138	Alan L. Heine, M.D.	108	I	
Jon E. Gudeman, M.D.	66, 112	Douglas W. Heinrichs, M.D.	41, 94	William G. Iacono, Ph.D.	57
Luz Minerva Guevara Ramos, M.D.	136	John E. Helzer, M.D.	93	Pamela Imm, B.A.	57
Frederick G. Guggenheim, M.D.	51, 105	Mark A. Henault, Ph.D.	57	Margo Inglese, M.Ph.	41
		Hugh C. Hendrie, M.B.	135	Thomas R. Insel, M.D.	66, 90, 139
				Navid Iqbal, M.D.	116
				Michael R. Irwin, M.D.	82

- Richard A. Isay, M.D. 94
 Turan M. Itil, M.D. 105
- J**
- Douglas G. Jacobs, M.D. 42
 Selby C. Jacobs, M.D. 82
 Lawrence B. Jacobsberg, M.D. 108, 140
 Frederick M. Jacobsen, M.D. 118
 Neil S. Jacobson, Ph.D. 68
 Wendy Jacobson, M.D. 82
 Judith Jaeger, Ph.D. 67
 Charles M. Jaffe, M.D. 74, 102
 Gary James, Ph.D. 108
 Steven P. James, M.D. 142
 Kay Redfield Jamison, Ph.D. 61
 Philip G. Janicak, M.D. 56, 77, 82, 83,
 136, 143
 David S. Janowsky, M.D. 49, 119
 Marek Jarema, M.D. 63
 Lissy F. Jarvik, M.D. 115
 George E. Jaskiw, M.D. 74
 James W. Jefferson, M.D. 119, 127
 Peter S. Jensen, M.D. 49, 90, 120, 134
 Dilip V. Jeste, M.D. 53, 64, 81, 111, 136
 David C. Jimerson, M.D. 90, 122, 139
 Thomas H. Jobe, M.D. 93
 Russell T. Joffe, M.D. 68, 142
 E. Roy John, Ph.D. 139, 140
 Celeste Johns, M.D. 143
 Ann Johnson, B.S. 53
 Joyce M. Johnson, D.O. 59, 82
 Karen M. Johnson, M.D. 128
 W. Kent Johnson 139
 Warner Johnson, M.D. 59
 Wayne E. Johnson, Ph.D. 135
 Eve C. Johnstone, M.D. 64
 T. Jolly, M.D. 65
 Jeffrey M. Jonas, M.D. 63, 109
 Doug Jones, Ph.D. 63
 L. Ralph Jones, M.D. 94, 95
 David I. Joseph, M.D. 41
 Jill G. Joseph, Ph.D. 92, 93
 Allan M. Josephson, M.D. 49, 79
 Zing Jung, M.L.S. 84
- K**
- Leslie B. Kadis, M.D. 111
 William A. Kadish, M.D. 132
 Michael Kahan, M.D. 89
 E. Michael Kahn, M.D. 117
 Marvin W. Kahn, Ph.D. 58
 Rene S. Kahn, M.D. 116, 139
 Thomas P. Kalman, M.D. 136
 Konstantine Kalogeras, M.D. 142
 Nancy B. Kaltreider, M.D. 82
 Douglas B. Kamerow, M.D. 95
 Ruth Kaminer, M.D. 86
 Nick A. Kanas, M.D. 134
 Francis J. Kane, M.D. 59
 Joan Kane, Ph.D. 65
 John M. Kane, M.D. 53, 64, 94, 98, 125,
 136, 138, 139, 143
 Michael W. Kane, M.D. 135
 Gabriel Kaplan, M.D. 135
 Helen Singer Kaplan, M.D. 45, 58
 Meg Kaplan, Ph.D. 134
 Basawaraj M. Karajgi, M.D. 110
 Toksoz B. Karasu, M.D. 106
 Marvin Karno, M.D. 93
 Craig N. Karson, M.D. 58, 63, 117, 143
 Javad H. Kashani, M.D. 95
 David A. Kasuboski, M.D. 53
 Nick Kates, M.D. 58
 Roger G. Kathol, M.D. 90
 Wayne J. Katon, M.D. 59, 66
 Bernard Katz, M.D. 96
 Martin M. Katz, Ph.D. 136, 140
 Sidney Katz, M.D. 138
 Edward Kaufman, M.D. 53, 132, 134
 Gershen Kaufman, Ph.D. 78
 Charles A. Kaufmann, M.D. 109
 Kathryn Kavanagh, Ph.D. 138
 Richard J. Kavoussi, M.D. 134
 Jerald Kay, M.D. 49, 59, 91, 113, 121, 140
 Stanley R. Kay, Ph.D. 111, 120
 Michael Kaye, Ph.D. 134
 Walter H. Kaye, M.D. 139
 Hajime Kazamatsuri, M.D. 111
 John P. Keating, Ph.D. 135
 Emmett B. Keeler, Ph.D. 120
 George A. Keepers, M.D. 92
 Stuart L. Keill, M.D. 62, 78, 80, 121, 123
 Samuel J. Keith, M.D. 82, 94, 105
 Gabor I. Keitner, M.D. 68
 Martin B. Keller, M.D. 61, 117, 141
 Steven E. Keller, Ph.D. 64, 74
 Charles H. Kellner, M.D. 134
 Chet Kelly, M.S. 93
 Kevin Kelly, M.D. 134
 John Kelsoe, M.D. 142, 143
 Ruth I.S. Kempe, M.D. 86
 Ernest A. Kendrick, M.D. 85
 Otto F. Kernberg, M.D. 51, 55, 63, 81,
 106, 132
 Paulina F. Kernberg, M.D. 129
 Martin S. Kesselman, M.D. 83
 Robert M. Kessler, M.D. 63
 Ronald C. Kessler, Ph.D. 93, 141
 Clarice J. Kestenbaum, M.D. 94
 Ali M. Khajawall, M.D. 53
 Ijaz Khan, M.D. 142
 Edward J. Khantzian, M.D. 73, 93, 132
 Ari Kiev, M.D. 82
 Youngjai Kim, Ph.D. 64
 L. Erlenmeyer Kimling, Ph.D. 141
 Deborah A. King, Ph.D. 67
 Donald L. King, M.D. 89
 Ellen Kingsley 69
 David Kinzie, M.D. 53
 Edward C. Kirby, M.D. 61
 Brian Kirkpatrick, M.D. 65, 94
 Martha J. Kirkpatrick, M.D. 54, 83
 Harry R. Kissileff, Ph.D. 139
 Howard M. Klar, M.D. 64, 86, 90, 118, 140
 Ernest W. Klatte, M.D. 132
 Richard D. Kleber, M.D. 55, 67, 68, 109
 Daniel N. Klein, Ph.D. 135
 Donald F. Klein, M.D. 66, 89, 91, 108, 117
 Ehud M. Klein, M.D. 139
 Joel Klein, J.D. inside back cover
 Joel E. Kleinman, M.D. 143
 Gerald L. Klerman, M.D. 52, 57, 62, 64, 71,
 111, 117, 121
 Shelly Klinger, M.D. 105
 Robert L. Klitzman, M.D. 59
 Richard P. Kluff, M.D. 41, 50, 118
 John C. Kluznik, M.D. 57
 Peter H. Knapp, M.D. 91
 Debra G. Knee, B.A. 109
 Peter O. Knight, M.D. 119
 Joachim Knop, M.D. 109
 David H. Knox, Jr., Ph.D. 132
 Elaine J. Knutsen, M.D. 132
 Joyce Seiko Kobayashi, M.D. 88, 112
 James H. Kocsis, M.D. 65, 116, 141
 Thomas Kohut, Ph.D. 105
 Lawrence C. Kolb, M.D. 57
 Melvin M. Kolb, D.O. 137
 William C. Koller, M.D. 92
 Barry Korey, M.D. 64
 Martin Korn, M.D. 139
 Donald S. Kornfeld, M.D. 60
 Dennis F. Koson, M.D. 104
 Thomas R. Kosten, M.D. 67, 68, 134
 Dean Krahn, M.D. 63
 James P. Krajewski, M.D. 54, 79
 Kenneth J. Krajewski, M.D. 109
 John G. Kral, M.D. 139
 Keith G. Kramlinger, M.D. 119, 142
 Kurt Krauchi, M.Sc. 118
 Jacob Kream, Ph.D. 90
 Daniel F. Kripke, M.D. 101
 Kathryn Beck Kris, M.D. 112
 David D. Krohn, M.D. 78, 135
 Stephen J. Krummel, M.D. 90
 Henry Krystal, M.D. 123
 John H. Krystal, M.D. 78, 80, 117
 Steven G. Kull, Ph.D. 92
 Vinod Kumar, M.D. 41
 Richard Kunnes, M.D. 99
 David J. Kupfer, M.D. 52, 64, 143
 Elroy Kursh, M.D. 58
 Bill Kurtis 129
 Paul Kymissis, M.D. 77
- L**
- Gregory L. LaVigne, M.D. 105
 Sharon M. Labs, Ph.D. 64
 George W. Lackemann, M.D. 113
 Malcolm Lader, M.D. 71
 Joyce Ladner, Ph.D. 115
 C. Raymond Lake, M.D. 89, 139
 Robert H. Lake, B.A. 104
 Martine Lalinec-Michaud, M.D. 81
 Raymond W. Lam, M.D. 60, 78, 83
 H. Richard Lamb, M.D. 78, 82
 James E. Landen, M.D. 112
 Richard Landerman, Ph.D. 95
 Allison B. Landolt, M.D. 77
 John J. Landsverk, Ph.D. 117, 118
 Lynda D. Lane, R.N. 89
 Anthony Lang, M.D. 108
 Donald G. Langsley, M.D. 91, 133
 Shirley B. Lansky, M.D. 110
 David B. Larson, M.D. 90, 105
 Leonard Lash, Ph.D. 60, 105
 Judith N. Lasker, Ph.D. 59
 Philip W. Lavori, Ph.D. 117, 141
 William B. Lawson, M.D. 78
 Lawrence W. Lazarus, M.D. 47, 57
 Auguste F. LeCann, Ph.D. 90
 Philip J. Leaf, Ph.D. 58, 120, 141
 Barbara Leake, Ph.D. 111
 Malca Lebell, Ph.D. 94
 James F. Leckman, M.D. 60, 116
 Alfonso Ledesma Jimeno, M.D. 60
 Chol J. Lee, M.D. 112
 Chung Kyoong Lee, M.D. 93
 Ming-Been Lee, M.D. 96
 J.D. Leeper, Ph.D. 95
 Julian Leff, M.D. 65
 Harriet Lefley, Ph.D. 54
 Gregory Lehner, Ph.D. 106
 Michael Lehrer, Ph.D. 141
 Ellen Leibenluft, M.D. 54, 60, 111, 127
 Carmen Lemus, M.D. 116
 Mark Lenzenweger, Ph.D. 58
 Carlos A. Leon, M.D. 107
 M.D. Lesem, M.D. 90
 Jary M. Lesser, M.D. 57
 Moly Leszcz, M.D. 131
 Andrew F. Leuchter, M.D. 135

PARTICIPANT INDEX

Alan Levenson, M.D.	61	Mary Magnusson, R.N.	110	Michael C. McLarnon, M.D.	91
James Levenson, M.D.	105	Richard M. Magraw, M.D.	57	J. Bryce McLaughlin, M.D.	141
Bennett L. Leventhal, M.D.	49	John Mahler, M.D.	80	Alan A. McLean, M.D.	77
Andrew Levin, M.D.	66	Mary Mahowald, M.D.	139	Daniel R. McLeod, Ph.D.	66
Stephen B. Levine, M.D.	58	Gary J. Maier, M.D.	78	Stephen A. McLeod-Bryant, M.D.	104, 111
Douglas F. Levinson, M.D.	127	Ronald Majocha, Ph.D.	89	Mae F. McMillan, M.D.	104
Norman B. Levy, M.D.	86	Sidney Malitz, M.D.	119	Dale E. McNiell, Ph.D.	111
Alfred B. Lewis, M.D.	68	Gopinath Mallya, M.D.	92	David P. McWhirter, M.D.	94
Dorothy Otnow Lewis, M.D.	138	John T. Maltzberger, M.D.	42	Karen F. Meckler, M.D.	131
Owen W. Lewis, M.D.	85	John Mandeli, Ph.D.	110	Sarnoff A. Mednick, Ph.D.	67
Alfred J. Lewy, M.D.	79, 101, 118	J. John Mann, M.D.	46, 57, 65, 71, 83, 90, 108, 110, 116, 121, 136, 141	John E. Meeks, M.D.	50
Warren M. Liang, M.D.	113	Willard G. Manning, Ph.D.	120	Gerald A. Melchiodi, M.D.	60, 105
Robert P. Liberman, M.D.	50, 98, 105	Theo C. Manschreck, M.D.	143	Thomas A. Mellman, M.D.	92, 108
Richard R. Libberthson, M.D.	48	Margaret Marchi, Ph.D.	119, 139	Herbert Y. Meltzer, M.D.	57, 65, 125, 138, 139
Charles W. Lidz, Ph.D.	119	James M. Marcum, M.D.	135	Lois Meng	131
Theodore Lidz, M.D.	57	Marilyn Marcus, M.S.W.	104	Roy W. Menninger, M.D.	78
Huldah Lieberman	99	Stephen R. Marder, M.D.	94	Ellen Mercer	113
Jeffrey A. Lieberman, M.D.	64, 125, 143	Joanne T. Marengo, Ph.D.	109, 120	Kathleen R. Merikangas, Ph.D.	68, 92, 114
John A. Liebert, M.D.	53	Richard A. Margolin, M.D.	63	George Merriam, M.D.	68
Michael R. Liebowitz, M.D.	64, 66, 89, 91, 117, 139	James A. Margolis, M.D.	44, inside back cover	Roger E. Meyer, M.D.	53, 68, 93
S. Loeff, M.D.	131	Philip Margolis, M.D.	49	Barnett S. Meyers, M.D.	67
Robert Jay Lifton, M.D.	92, 111, 115, 123	Henry Markman, M.D.	91	Arthur T. Meyerson, M.D.	105
Bruno R. Lima, M.D.	85	John C. Markowitz, M.D.	57, 84, 110, 134	Hal Meyerson	131
Shang P. Lin, Ph.D.	67	Isaac M. Marks, M.D.	93, 127	Diane Meyerson, Jr., R.T.R.	53
Tsung-Yi Lin, M.D.	57	Charles R. Marmar, M.D.	82, 91, 141	Marion Meyerson	87
Oscar A. Linares	121	Charles A. Marotta, M.D.	89	Juan E. Mezzich, M.D.	117
Jean-Pierre Lindenmayer, M.D.	111, 120	Anthony Marsella, Ph.D.	140	Jacqueline Michael, M.S.W.	93
David C. Lindy, M.D.	59	Victor Marshall, Ph.D.	83	Robert Michels, M.D.	53, 76, 128, 141
Louis S. Linfield, M.D.	57	M.J. Martin, M.D.	53	Judy Mierson, M.A.	104
Rudolf W. Link, M.D.	53	Ronald L. Martin, M.D.	95	Gary J. Mihalik, M.D.	94
Markku I. Linnoila, M.D.	41, 92	Cervando Martinez, M.D.	104	Adib R. Mikhail, M.D.	54
John R. Lion, M.D.	49, 98, 101	Edward Marut, M.D.	114	James Milgram, M.D.	34
Joseph F. Lipinski, M.D.	65, 92, 143	Jamshid A. Marvasti, M.D.	81	Andrew H. Miller, M.D.	64, 65, 116
G.P. Lippert, M.D.	68	Francis G. Mas, M.D.	140	Gary E. Miller, M.D.	139
John R. Lipsey, M.D.	67, 80	Barbara J. Mason, Ph.D.	110	Ivan W. Miller, Ph.D.	68
Don R. Lipsitt, M.D.	68, 142	Edward A. Mason, M.D.	55, 83, 115, 130	Jenny Miller	87
Frank R. Lipton, M.D.	78	Jules H. Masserman, M.D.	76	Sheldon I. Miller, M.D.	73, 104
Morris A. Lipton, M.D.	125	Roy J. Mathew, M.D.	135	Robert B. Millman, M.D.	109
Barry I. Liskow, M.D.	95	Kenneth L. Matthews, M.D.	120	Mark J. Mills, M.D.	54, 71, 78
Marcy A. List, Ph.D.	110	Susan Matthews, B.A.	94	James Mintz, Ph.D.	94
Robert Littman, M.D.	104	Richard E. Mattison, M.D.	113	Ronald S. Mintz, M.D.	inside back cover
John M. Livingood, M.D.	41	William Matuzas, M.D.	141, 142	Steven M. Mirin, M.D.	93, 132
Barbara Livingston, M.S.W.	63	Gail Maurer, Ph.D.	90	Mahmud Mirza, M.D.	109
Steven E. Locke, M.D.	65	Michael L. Mavroidis, M.D.	110	Shaila Misri, M.D.	59, 141
Pierre Loebel, M.D.	137	M. Elizabeth Maxwell, M.S.	65	James E. Mitchell, M.D.	118, 139
Richard J. Loewenstein, M.D.	41	Philip R.A. May, M.D.	92	Mildred Mitchell-Bateman, M.D.	77
James B. Lohr, M.D.	111	Scott D. May, M.D.	104	Elliott Mittler, Ph.D.	135
Melodie A. Lohr, M.S.N.	111	Wolfgang W. May, M.D.	109	M.S. Mizruchi, Ph.D.	135
Armand W. Loranger, Ph.D.	58	Anne Mayfield, B.A.	95	Kathleen M. Mogul, M.D.	50, 73
Erica M.K. Loutsch, M.D.	78	John C. Mazziotta, M.D.	63, 64	Paul C. Mohl, M.D.	120
Michel Rene Louvain, M.D.	52, 69, 76, 129	William E. McAuliffe, Ph.D.	140	Hartmut B. Mokros, Ph.D.	81
Mark Lovell, Ph.D.	73	P. Anne McBride, M.D.	90	Harvey Moldofsky, M.D.	41, 108
Julie A. Low, M.D.	108	Raymond J. McCall, Ph.D.	140	George J. Molnar, M.D.	90, 109
Martin T. Lowy, Ph.D.	65	Barbara S. McCann, Ph.D.	43	Spyros J. Monopolis, M.D.	104
Francis G. Lu, M.D.	112	Robert W. McCarley, M.D.	60, 120	Samuel Monroe, M.A.	111
Lester Luborsky, Ph.D.	91	Cheryl McCartney, M.D.	110	Roberta A. Monson, M.D.	94, 95
Daniel J. Luchins, M.D.	65	Layton McCurdy, M.D.	53	Robert A. Moore, M.D.	inside back cover
Irwin Lucki, Ph.D.	127	Barbara E. McDermott, M.A.	57	Selma Morani, Ph.D.	80
Anton Luger, M.D.	142	John F. McDermott, Jr., M.D.	53	William W. More, Ph.D.	80
Laurence C. Lum, M.B.	116	Gwen McDonald, R.N.	67	Margaret Moreau, Ph.D.	57
George D. Lundberg, M.D.	128	Lawrence F. McDonald, M.D.	89	M. Morenz, M.D.	45, 75, 85
H. James Lurie, M.D.	95, 122, 137, 143, 144	Michael McEnroe, M.A.	50	John M. Morihisa, M.D.	52, 56, 74, 117, 143
Shelly Lurie, R.N.	106	Joseph P. McEvoy, M.D.	47, 94	Dorothy Morris, R.N.	108
Judith R. Lusis, M.D.	140	Bruce S. McEwen, Ph.D.	86	Kathy Morrison, M.D.	50
Robert B. Lydiard, M.D.	73	Bentson H. McFarland, M.D.	120	Diane Mosbacher, M.D.	112
John S. Lyons, Ph.D.	58	Thomas H. McGlashan, M.D.	66, 81, 82	Aron D. Mosnaim, Ph.D.	136
		John McGrath, M.A.	82	Leonard M. Moss, M.D.	77
		Patrick McGrath, M.D.	118	Thurman Mott, M.D.	64, 116
		John S. McIntyre, M.D.	61	Jerome A. Motto, M.D.	50
		Joanne McKenzie, R.N.	94	Edward A. Mueller, M.D.	66, 90, 139
		John A. McKinnon, M.D.	59	Sukdeb Mukherjee, M.D.	88, 89
		Donald H. McKnew, M.D.	95	Eric Mulder, M.D.	110
				Nizar Mullani, B.S.	80
				John P. Muller, Ph.D.	63

M

JoAnn E. Macbeth, J.D.	50
Donald Ian Macdonald, M.D.	46, 93, 105
Sudhakar Madakasira, M.D.	135
Denis J. Madden, Ph.D.	49
Richard Maddock, M.D.	89

- Sylvia J. Mullis, B.S. 135
Edward P. Mulvey, Ph.D. 119
Kerim M. Munir, M.D. 83, 109
Rodrigo A. Munoz, M.D. 78
Syeda Muqtadir, M.D. 90
Dennis L. Murphy, M.D. 66, 90, 139
Seggane M. Musisi, M.D. 108
Hyman L. Muslin, M.D. 105, 132
Timothy Musty, A.S.C.W. 81
Michael F. Myers, M.D. 73, 90, 130
- N**
- Carol C. Nadelson, M.D. . . . 49, 53, 59, 84, 133
Theodore T. Nadelson, M.D. . . . 90, 115
Herbert Nagamoto, M.D. 117
H.S. Narayan, M.D. 59
Henry A. Nasrallah, M.D. 80, 109, 143
Christine Nastase, M.D. 91
R. Swami Nathan, M.D. 81, 91
Donald L. Nathanson, M.D. 78
Paul A. Nausieda, M.D. 113
Michael H. Nelson, M.D. 113
Charles B. Nemeroff, M.D. 110, 119, 125
John C. Nemiah, M.D. 51, 75, 128
Jeffrey H. Newcorn, M.D. 135
Cassandra F. Newkirk, M.D. 87
Michael M. Newman, M.D. 119
Rita Newman, M.D. 76, 103, 130
James A. Nguyen, M.D. 143
Stuart E. Nichols, M.D. 50, 69, 100, 121, 131
Ton-That Niem, M.D. 112
Narina Nightingale, M.A. 120
Philip Ninan, M.D. 94
James E. Nininger, M.D. 81
Tusuyoshi Nishimura, M.D. 111
Masahisa Nishizono, M.D. 96
Kenneth W. Nobel, M.D. 51
Samuel Noh, Ph.D. 57
Allen J. Norin, Ph.D. 65
Andrew Norman, Ph.D. 57
James Norton 137
Malkah T. Notman, M.D. 53, 73, 102
Anthony Nowels, M.D. 101
Kathleen Nowels, R.N. 101
H. George Nurnberg, M.D. 58
John I. Nurnberger, Jr., M.D. 83
Gary S. Nye, M.D. 77
- O**
- Eva Obarzanek, Ph.D. 119
Charles P. O'Brien, M.D. 73, 93, 131
Kerth O'Brien, M.S. 93
Kevin F. O'Brien, Ph.D. 135
Mark E. O'Connell, Ph.D. 66
Thomas A. O'Connor, M.S.W. 53
Thomas O'Dorisio, M.D. 119
Gillian O'Driscoll, B.A. 65
Sam Okpaku, M.D. 78
John M. Oldham, M.D. 140
Dennis S. O'Leary, M.D. 62
Kathleen O'Leary, M.S.W. 91
Herman Oliver, M.D. 52
Josie L. Olympia, M.D. 132
Michael Omahony, M.D. 131
Lewis A. Opler, M.D. 111, 120
Maria A. Oquendo, M.D. 82
Jeanne M. Orazio, B.S. 64
Paul H. Ornstein, M.D. 63
Scott P. Orr, Ph.D. 57
Howard J. Osofsky, M.D. 141
Gerry Oster, Ph.D. 71
David G. Ostrow, M.D. 50, 92, 93
Kay Ota, Ph.D. 80
Ekkehard Othmer, M.D. 95
- Sieglinde C. Othmer, Ph.D. 95
Ingrid Ott, B.A. 117, 140
Eleanor Owen 84
David G.C. Owens, M.D. 64
Kathleen Owens, M.S.W. 82
Thomas E. Oxman, M.D. 94, 95
Lucy D. Ozarin, M.D. 87
- P**
- Antonio Pacheco, M.D. 60
Albert F. Painter, Psy.D. 73
Michael Palij, Ph.D. 116
Paul J. Palmbaum, M.D. 53
Ghanshyam N. Pandey, Ph.D. 56, 82, 83, 119, 136
Laszlo A. Papp, M.D. 66, 89
Moshe Pappa, M.D. 68
Kathleen M. Pappalardo, B.S. 116
Herbert Pardes, M.D. 49, 52, 55, 98, 107
Rajesh M. Parikh, M.D. 80
Jane Parker, M.D. 135
Robert O. Pasnau, M.D. 44, 49, 61, 70, 79, 100, 103
Raymond Pass, Ph.D. 92, 116
Marian B. Patterson, Ph.D. 141
E. Mansell Pattison, M.D. 54
Edward Mark Paul, M.D. 83
Godfrey D. Pearlson, M.D. 67, 80, 109, 135
Jonathan C. Peck, M.A. 46
Roger Peele, M.D. 61, 108, 109, 128
Linda Pendleton, Ph.D. 141
Elizabeth Penick, Ph.D. 95
Manoel W. Penna, M.D. 49
Norman Penner inside back cover
Bert Pepper, M.D. 67, 98, 104
James M. Perel, Ph.D. 81, 91, 111
Edgardo L. Perez, M.D. 110, 114
Diana Perkins, M.D. 131
Seymour Perlin, M.D. 50
J. Christopher Perry, M.D. 66
Richard Perry, M.D. 116
Samuel W. Perry, M.D. 66, 86, 87
Ethel S. Person, M.D. 55
Michael J. Pertschuk, M.D. 119
Eric D. Peselow, M.D. 136
Elaine R. Peskind, M.D. 121
James Peterson, B.S. 136
Helen M. Pettinati, Ph.D. 64
Cynthia R. Pfeffer, M.D. 50, 81, 95, 121, 135
Betty J. Pfefferbaum, M.D. 111
Eric A. Pfeiffer, M.D. 47
John A. Phair, M.D. 92, 93
Michael E. Phelps, Ph.D. 63, 64
Billy U. Philips, Ph.D. 59
David Pickar, M.D. 68, 136, 142, 143
Paul A. Pilkonis, Ph.D. 120
Richard C. Pillard, M.D. 94
Stanley R. Pillemer, M.D. 68
Harold A. Pincus, M.D. 52
Jonathan H. Pincus, M.D. 138
Charles Pinderhughes, M.D. 78, 115
Vanderlyne Pine, Ph.D. 135
Andrzej Piotrowski, M.D. 103
Roger K. Pitman, M.D. 57
Ferris N. Pitts, Jr., M.D. 65
Eric M. Plakun, M.D. 63
Eric A. Plaut, M.D. 70, 107, 123
Richard Pleak, M.D. 116
John M. Plewes II, M.D. 59
Robert Plutchik, Ph.D. 135
Michael F. Pogue-Geile, Ph.D. 57, 120
George H. Pollock, M.D. 44, 49, 65, 70, 77, 79, 96, 129
John C. Pomeroy, M.D. 113
- George Ponomareff, M.D. 53, 77
Charles W. Popper, M.D. 44, 56, 81
Bernice Porjesz 117
Eustaquio Portella Nunes, M.D. 142
Robert M. Post, M.D. 61, 68, 119, 135, 142
A. Carter Pottash, M.D. 134
William Z. Potter, M.D. 41, 61, 116, 132
Barbara Powell, Ph.D. 95
Pauline S. Powers, M.D. 119
Elva O. Poznanski, M.D. 81, 128
Kenneth Prabucki, B.A. 83
David W. Preven, M.D. 52, 68
Ann L. Price, M.D. 94
Lawrence H. Price, M.D. 64, 139
Thomas R. Price, M.D. 80
Leslie Pritchep, Ph.D. 140
Robert F. Prien, Ph.D. 141
Isak Prohovnik, Ph.D. 89
Elizabeth S. Prosser, M.D. 143
Joan Prudic, M.D. 119
Brigitte A. Prusoff, Ph.D. 68
Carlos Pucheu, M.D. 85
Jose Gerardo Puig, M.D. 136
Joaquim Puig-Antich, M.D. 121
Ann E. Pulver, Sc.D. 82
Douglas L. Puryear, M.D. 53
Frank W. Putnam, M.D. 41, 118
Richard L. Pyle, M.D. 118, 139
- Q**
- Frederic M. Quitkin, M.D. 91, 118
- R**
- Peter V. Rabins, M.D. 67, 109
Richard Rabkin, M.D. 86
Stephen L. Rachlin, M.D. 78, 132
Jack Rachman, Ph.D. 117
John C. Racy, M.D. 75
Marian Radke-Yarrow, Ph.D. 95
Catherine Raduns, M.A. 136
Quentin A.F. Rae-Grant, M.D. 50
David Raft, M.D. 110
Marcus E. Raichle, M.D. 143
Raymond W. Rakow, M.D. 94
Paul M. Ramirez, Ph.D. 120
Robert M. Rankin, M.D. 59
Krishna Rao, M.D. 80
Mark H. Rapaport, M.D. 74
Beverly Raphael, M.D. 58
Judith H.L. Rapoport, M.D. 64, 109
Jonas R. Rapoport, M.D. 43, 78, 102, 142
Mark D. Rapport, Ph.D. 90
Murray A. Raskind, M.D. 48, 67, 81, 121, 122
Steven A. Rasmussen, M.D. 63, 64
John J. Ratey, M.D. 65
Richard A. Ratner, M.D. 142
Francine R. Rattenbury, Ph.D. 134
Suseela Devi Ravi, M.D. 134
Anthony Reder, M.D. 65
Bruce L. Regan, M.D. 104
Darrel A. Regier, M.D. 93, 114
James H. Reich, M.D. 83
William H. Reid, M.D. 49, 78, 85, 101
Burton V. Reifler, M.D. 81
Michael D. Reilly, B.A. 135
Eric M. Reiman, M.D. 143
Barry Reisberg, M.D. 48, 49, 115
David Reiser, M.D. 121
Morton F. Reiser, M.D. 49
Domeena C. Renshaw, M.D. 95, 110
Ruth C. Resch, Ph.D. 136
Martin Resnick, M.D. 58
Phillip J. Resnick, M.D. 43, 49
Roy O. Resnikoff, M.D. 127

PARTICIPANT INDEX

Richard M. Restak, M.D.	84	Pedro Ruiz, M.D.	79	Dean Schuyler, M.D.	85
Charles F. Reynolds III, M.D.	125	Ruben D. Rumbaut, M.D.	104	John J. Schwab, M.D.	134
Bouyong Rhi, M.D.	96	A. John Rush, M.D.	62, 74, 85	Harold I. Schwartz, M.D.	78, 132
Alberto Rhi-Sausi, M.D.	84	Andrew T. Russell, M.D.	117	Jeffrey M. Schwartz, M.D.	63, 64
Matilda M. Rice, M.D.	54	Kristanne H. Russell, B.A.	57	Leroy L. Schwartz, M.D.	132
Mary A. Richardson, Ph.D.	92, 115, 116	Joan Russo	59	Marc D. Schwartz, M.D.	84
William J. Richardson, Ph.D.	96	Michael Rutter, M.D.	114	Robert D. Schwartz, M.D.	43, 105
Karl Rickels, M.D.	71, 127	Edward K. Rynearson, M.D.	87	Edward E. Schweizer, M.D.	127
Mark A. Riddle, M.D.	44, 116			Antonio Scommegna, M.D.	114
Arthur Rifkin, M.D.	47, 94, 110	S		Lynette Scott, B.S.N.	111
Boris G. Rifkin, M.D.	44, inside back cover	A. Kim Saal	89	Marcia Scott, M.D.	84
Neil J. Risch, Ph.D.	92	Edith G. Sabshin, M.D.	55, 65	Elliot A. Segal, M.P.H.	105
S. Craig Risch, M.D.	82	Melvin Sabshin, M.D.	49, 51, 61, 75	Steven P. Segal, Ph.D.	120
Candace Risen, L.I.S.W.	58	Roberta Sachs, Ph.D.	41, 50	Anne M. Seiden, M.D.	77
Chris Ritter-Sterr, R.N.	110	David A. Sack, M.D.	61, 118, 134	Richard H. Seiden, Ph.D.	122
Margaret Roath, M.S.W.	86	Robert L. Sack, M.D.	101, 118	Martin E.P. Seligman, Ph.D.	117
Leigh M. Roberts, M.D.	61, 132	Harold A. Sackeim, Ph.D.	89, 119	Carl E. Selin, M.S.	64
James B. Robertson, M.D.	77	Michael H. Sacks, M.D.	86	Edward M. Sellers, M.D.	46
Carolyn B. Robinowitz, M.D.	49, 53, 60, 128	Joel Sadavoy, M.D.	131	Ann P. Sellow, M.D.	65, 108, 136
Lee N. Robins, Ph.D.	114, 128	Carla Sadik, M.S.W.	140	Andrew P. Selwyn, M.D.	48
Robert G. Robinson, M.D.	66, 80, 135	Robert L. Sadoff, M.D.	43, 142	Peter Selwyn, M.D.	85
Bonnie E. Robson, M.D.	50	Sharon L. Sageman, M.D.	84	Linda Seminario, M.D.	87
Nicholas L. Rock, M.D.	58	Paul Salkovskis, M.Ph.	117	Neil F. Senior, M.D.	50
Philip J. Rock, J.D.	77	Carl Salzman, M.D.	48, 87, 110, 119	Michael J. Serby, M.D.	82
Lawrence H. Rockland, M.D.	73	James H. Sammons, M.D.	70	Delia Serrya, M.D.	128
Enid Rockwell, M.D.	81	Robert A. Sammons, Jr., M.D.	132	Roberto Serrya, M.D.	128
Paul Rodenhauer, M.D.	50, 73	Jacqueline A. Samson, Ph.D.	116	Mark E. Servis, M.D.	57
Gary M. Rodin, M.D.	66	Paul R. Sanberg, Ph.D.	57, 110	Myrna Sesman, Ph.D.	136
Alex R. Rodriguez, M.D.	105, 137	Homero R. Sanchez, M.D.	136	Brij Bhushan Sethi, D.Sc.	88
Fernando Rodriguez-Villa, M.D.	132	Diana Sandberg, M.D.	66	Joanne B. Severe, M.S.	94
Herb G. Roehrich, M.D.	109	Paul Sandor, M.D.	108	Sally K. Severino, M.D.	86
Joe Rogers, M.D.	96	Erika Sands, M.S.W.	58	Richard I. Shader, M.D.	78
Barbara J. Rolls, Ph.D.	139	James R. Sands, M.A.	109	Richard A. Shadoan, M.D.	78
Elsa F. Ronningstam, M.S.C.	63	Jose M. Santiago, M.D.	66, 67, 139	David Shaffer, M.D.	98, 121
Steven P. Roose, M.D.	118, 119, 140	Stavros Sarantakos, M.D.	94, 143	Mohammad Shafii, M.D.	121
Greg Rose, Ph.D.	117	Douglas Sargent, M.D., J.D.	93, 102, 140	Charles Shagass, M.D.	105, 140
Steve Rosen, M.D.	41	Susan Sargent, M.B.A.	44, 50	Chandresh Shah, M.D.	83
Jerrold F. Rosenbaum, M.D.	106, 116	Balasubramania Sarma, M.D.	109	Saleem Shah, Ph.D.	67
Maj-Britt Rosenbaum, M.D.	52	Frederic J. Sautter, Ph.D.	57, 110	Padmini Shamasundara, M.D.	59
Mark L. Rosenberg, M.D.	42, 50, 121	G. Sawa, M.D.	68	Charles A. Shamoian, M.D.	43, 115
Miriam R. Rosenberg, M.D.	83	James B. Scagnelli	99	Stephen B. Shanfield, M.D.	120
Norman Rosenberg, J.D.	139	Melodie Schaefer, M.S.	134	Gary Shangold, M.D.	114
Steven Rosenberg, M.D.	68	Frederick Schaerf, M.D.	106	Steven S. Sharfstein, M.D.	58, 79
David E. Rosenman, M.D.	105	Dennis Schafers, R.N.	50	Rajiv P. Sharma, M.D.	136
Donald Rosenstein	68	Bertram Schaffner, M.D.	50	Nansie Sharpless, Ph.D.	116
Miriam B. Rosenthal, M.D.	58	Alan F. Schatzberg, M.D.	42, 46, 106, 116, 125	Brian Shaw, Ph.D.	85
Norman E. Rosenthal, M.D.	61, 101, 118, 134	William A. Scheftner, M.D.	58	Shawn C. Shea, M.D.	43
Marlene Ross, M.A.	139	Stephen C. Scheiber, M.D.	53, 78, 112, 140	M. Katherine Shear, M.D.	87, 89, 108, 117, 140
Ruth E. Ross, Ph.D.	131	Diane H. Schetky, M.D.	127	David Sheehan, M.D.	127
Andree Ross-Chouinard, M.D.	91	Randolph B. Schiffer, M.D.	51	David V. Sheehan, M.B.	116
Loren H. Roth, M.D.	78, 102, 120	Joseph J. Schildkraut, M.D.	116, 125	Edwin O. Sheldon, M.D.	53
Sir Martin Roth	115	Steven J. Schleifer, M.D.	64, 74	Juanita Shell	116
Steven D. Roth, M.D.	109	Andreas C. Schmid, M.D.	118	Richard C. Shelton, M.D.	63, 89
Thomas Roth, M.D.	89	Chester W. Schmidt, Jr., M.D.	58, 60	Martha E. Shenton, Ph.D.	120
Walton T. Roth, M.D.	48	Gregory L. Schmidt, M.D.	81	Miriam Sherman, M.D.	136
Albert Rothenberg, M.D.	123	Peter J. Schmidt, M.D.	119	Tracy L. Sherman, Ph.D.	95
Arnold Rothstein, M.D.	65	Carl D. Schneider, Ph.D.	78	David L. Shern, Ph.D.	139
David A. Rothstein, M.D.	70	Zola Dincin Schneider	54	Priyattam J. Shiromani, Ph.D.	74
Bruce J. Rounsaville, M.D.	67, 68, 93, 138	Douglas D. Schocken, M.D.	119	William H. Shlaes, M.D.	105
Christopher C. Rowe, M.D.	113	Bruce S. Schoenberg, M.D.	73	Edwin Shneidman, Ph.D.	42
Alec Roy, M.B.	65	Jesse Schomer, M.D.	73	David Shore, M.D.	105, 135
Peter P. Roy-Byrne, M.D.	61, 92, 141	Nina R. Schooler, Ph.D.	94, 105, 116	James H. Shore, M.D.	53, 57, 85, 96
Harvey L. Ruben, M.D.	41, 53, 79, 127	Judith L. Schreiber, M.S.W.	143	Miles F. Shore, M.D.	66, 80
Arthur Rubenstein, M.D.	119	Daniel S.P. Schubert, M.D.	141	Mindel Shore, M.S.W.	105
A. Lawrence Rubin, M.D.	91	Marc A. Schuckit, M.D.	93, 104, 117	Sashi Shukla, M.D.	88
Neal S. Rubin, M.A.	57, 120	Willem J. Schudel, M.D.	53	Daniel J. Siegel, M.D.	78, 136
David R. Rubinow, M.D.	68, 86, 119, 141	Herbert C. Schulberg, Ph.D.	114	Sheldon N. Siegel, M.D.	132
Karen Rubinstein, M.D.	90	Robert Schulman, M.D.	59	Shirley Siegel	131
Maritza Rubio, M.A.	93	Patricia M. Schultz, M.S.W.	64	Larry J. Siever, M.D.	90, 116, 118, 140
John R. Rudisill, Ph.D.	73	Lynn Schultz-Writsel, B.A.	41, 127	Peter E. Sifneos, M.D.	43, 123
Matthew V. Rudorfer, M.D.	61, 116	Patricia M. Schulz, M.S.W.	81, 91	Peter B. Silvain, Ph.D.	43
Lester H. Rudy, M.D.	70, 107	S. Charles Schulz, M.D.	105, 117, 118, 136, 142	Jonathan M. Silver, M.D.	73
Martha Ruff, Ph.D.	50			Larry B. Silver, M.D.	54, 114
Edmundo J. Ruiz, M.D.	136	Carlotta Schuster, M.D.	78		

- Jerry Silverman, M.A. 118
 Earl J. Simburg, M.D. 77
 Jane Simmons, Ph.D. 121
 Jeffrey Simon, M.D. 110, 119
 Robert I. Simon, M.D. 43, 84, 142
 Richard C. Simons, M.D. 51, 55, 65
 Colleen Simpson, R.N. 68
 Frances Simpson 92, 116
 George M. Simpson, M.D. 92, 127
 Jack Singer, M.D. 138, 139
 Jerome L. Singer, Ph.D. 91
 Bruce Singh, M.D. 83
 Dharmbar Sinha, M.D. 83
 Samuel G. Siris, M.D. 65, 94, 110
 Robert G. Skwerer, M.D. 118
 Andrew E. Slaby, M.D. 41, 50, 119
 Paul F. Slawson, M.D. 108
 William H. Sledge, M.D. 120, 134
 Marcia Slomowitz, M.D. 113
 Anita Slusarcick, M.S. 57
 Arthur M. Small, M.D. 116
 Elisabeth C. Small, M.D. 60
 Joyce G. Small, M.D. 105
 Alison M. Smiley, Ph.D. 71
 G. Richard Smith, M.D. 94, 95, 105
 Jeffrey T. Smith, B.S. 119
 Joseph T. Smith, M.D., J.D. 43, 142
 Mary Evelyn C. Smith, B.S. 131
 Quentin T. Smith, M.D. 132
 Randolph Smith, Ph.D. 83
 Robert C. Smith, M.D. 41, 91
 Solomon H. Snyder, M.D. 74
 Stephen L. Snyder, M.D. 110
 Mary Solanto, Ph.D. 89
 Ann Sollogub, M.S.N. 93
 Paul H. Soloff, M.D. 81, 91, 101
 Murray Solomon, M.S. 116
 Kristen Solt, M.A. 81
 Lionel P. Solorsh, M.D. 54
 Stephen Somers, Ph.D. 66
 Eugene C. Somoza, M.D. 53
 Melvin Soo Hoo, M.D. 105
 Paul Sorgi, M.D. 65
 Jerome Soucey, Ph.D. 93
 James E. Spar, M.D. 135
 Nancy M. Speed, M.D. 57
 James H. Spencer, M.D. 68, 138
 Edward Sperling, M.D. 100
 Leonard T. Sperry, M.D. 105
 David Spiegel, M.D. 44, 60, 64, 75, 91, 116,
 118
 Herbert Spiegel, M.D. 44, 64
 John P. Spiegel, M.D. 96
 Herzl R. Spiro, M.D. 123
 Henry I. Spitz, M.D. 43
 Robert L. Spitzer, M.D. 51, 77, 82, 85, 107,
 128
 Carolyn Spohn, R.N. 82
 Joyce Sprafkin, Ph.D. 113
 Robert L. Sprague, Ph.D. 90
 Jeanne Spurlock, M.D. 49, 53, 77
 Elizabeth Squires-Wheeler, Ph.D. 141
 John J. Sramek, Pharm.D. 53
 Teresa Lupa Sripada, M.D. 104
 Donald St. Germaine, M.D. 142
 Michael Stanley, Ph.D. 58, 125
 Lois Staresina, M.A. 135
 Sergio E. Starkstein, M.D. 135
 Lynn B. Starr, M.S.W. 80
 Shirley Starr, M.A. 138
 Henry J. Steadman, Ph.D. 104
 Costas N. Stefanis, M.D. 75
 Elliott M. Stein, M.D. 77
 Larry Stein, Ph.D. 139
 Leonard I. Stein, M.D. 66, 67, 139
 Marvin Stein, M.D. 64, 74
 Melinda Stein, R.N. 106
 Murray B. Stein, M.D. 119
 Stefan P. Stein, M.D. 64, 83
 Terry S. Stein, M.D. 43, 54, 94
 Meir Steiner, M.D. 141
 Jacqueline Steltz-Lenarsky, B.A. 121
 Joseph H. Stephens, M.D. 80
 David E. Sternberg, M.D. 91
 James M. Stevenson, M.D. 90
 Karl W. Stevenson, M.D. 132
 A. Stewart, Ph.D. 120
 Jonathan Stewart, M.D. 118
 Peter E. Stokes, M.D. 136
 Robert A. Stolberg-Acosta, M.D. 136
 Michael H. Stone, M.D. 118
 Nada L. Stotland, M.D. 55, 77, 110, 133
 Alan Stoudemire, M.D. 90, 108, 113, 136
 Eric Stover 113
 James J. Strain, M.D. 58, 60, 68, 84, 86, 105,
 111, 131, 136
 Jeffrey W. Strain 111
 Robert E. Strange, M.D. 132
 Walter Strauser, M.D. 67
 Billie Lazar Strauss, Ph.D. 57
 Gordon D. Strauss, M.D. 111
 John S. Strauss, M.D. 117, 141
 James A. Stringham, M.D. 131
 Michael Strober, Ph.D. 119
 Margaret L. Stuber, M.D. 136
 David Student, M.D. 104
 Stanley G. Sturges, M.D. 112
 Donald T. Stuss, Ph.D. 89
 Jonathan A. Sugar, M.D. 58
 Arthur Sugarman, M.D. 105
 Ryang Suh, M.D. 58
 Ann M. Sullivan, M.D. 82
 Frank J. Sullivan, Ph.D. 56
 Ann Summerfelt 94
 Ida Summers 92, 116
 William K. Summers, M.D. 51
 Richard Surles, Ph.D. 66
 Stephen Surthshin, M.D. 81
 Virginia L. Susman, M.D. 58
 Ezra S. Susser, M.D. 78
 James N. Sussex, M.D. 131
 Margery S. Sved, M.D. 43
 Alan C. Swann, M.D. 136
 David W. Swanson, M.D. 53
 Conrad M. Swartz, M.D. 106
 Marvin S. Swartz, M.D. 95
 Morris Swartz, M.D. 119
 Luana Sween, R.N. 118
 John A. Sweeney, Ph.D. 57, 65, 121, 140
 Paul Sweetman, Ph.D. 142
 William J. Swift, M.D. 63, 121
 Hillel I. Swiller, M.D. 43, 77
 Alexandra Symonds, M.D. 54, 73
 David Systrom, M.D. 116
- T**
- Zebulon C. Taintor, M.D. 53, 91
 Alison Tait 136
 James V. Talano, M.D. 49
 John A. Talbot, M.D. 46, 49, 53, 102, 112,
 128
 John F. Tallman, Ph.D. 142
 John S. Tamerin, M.D. 54, 73
 Carol A. Taminga, M.D. 143
 Emanuel Tanay, M.D. 43
 Laurence R. Tancredi, M.D. 41
 Stephen S. Tant, B.A. 135
- Kenneth J. Tardiff, M.D. 49, 67, 68, 101, 11,
 135
 Walter J. Tardy, M.D. 54
 Janyce Tarell, M.N.S. 143
 George Tarjan, M.D. 49, 103
 Charles R. Tartaglia, M.D. 110
 Allan Tasman, M.D. 83, 91
 Ellie L. Tatum, M.S.W. 57
 Carol A. Tavani, M.D. 51
 C. Barr Taylor, M.D. 89
 A. Taylor, M.D. 49, 73
 Mark A. Tecco, M.A. 110
 M.H. Teicher 65
 Christiane Tellefsen, M.D. 131
 Bryce Templeton, M.D. 68
 Warren D. Tenhouten, Ph.D. 123
 Linda Teri, Ph.D. 81
 Juan S. Terman, Ph.D. 118
 Michael Terman, Ph.D. 118
 Margaret S. Terpenning, M.D. 109
 Lenore C. Terr, M.D. 62
 Lora Heims Tessman, Ph.D. 73
 Gunvant K. Thaker, M.D. 143
 Leon Thal, M.D. 81
 Michael E. Thase, M.D. 58
 Robert Thatcher, Ph.D. 140
 Ole J. Thienhaus, M.D. 110, 135
 Charlene Thomas, M.H.A. 90
 James W. Thompson, M.D. 76
 Troy L. Thompson II, M.D. 68, 102, 111, 131
 Helen Tierney, M.D. 121
 Jared R. Tinklenberg, M.D. 134
 Gary L. Tischler, M.D. 58
 Kenneth E. Tobbin, M.D. 116
 Alvin Toffler 46
 Marion Tolpin, M.D. 121
 Moshe S. Torem, M.D. 50
 Paul D. Trad, M.D. 95
 Darold A. Treffert, M.D. 134
 Timothy Trull, M.A. 118
 Eric Trupin, M.D. 137, 144
 Thomas K.S. Tsao, M.D. 137
 Sam J. Tsemberis, Ph.D. 138
 Anthony A. Tsitos, M.D. 41, 50
 George C. Tsokos, M.D. 68
 Gabriel Tsuboyama, M.D. 116
 Gary J. Tucker, M.D. 53
 Jon Tudge, Ph.D. 92
 Larry E. Tune, M.D. 67
 Sandra Tunis, Ph.D. 91
 Joe P. Tupin, M.D. 78, 135
 Sherry Turkle, Ph.D. 133
 Erick Turner, B.S. 64
 Louisa A. Turner, Ph.D. 58
 R. Jay Turner, Ph.D. 57
- U**
- Thomas W. Uhde, M.D. 61, 92, 108, 119,
 139, 142
 E.H. Uhlenhuth, M.D. 141, 142
 Mark P. Unterberg, M.D. 105
 John C. Urbaitis, M.D. 77
 Barbara Urquhart, R.N. 64
 Robert J. Ursano, M.D. 57, 81
 Gene L. Usdin, M.D. 102
- V**
- Jerome V. Vaccaro, M.D. 104
 George E. Vaillant, M.D. 141
 Eduardo R. Val, M.D. 78, 132
 Marcel A. van de Hout, M.D. 116, 117
 Bessel A. van der Kolk, M.D. 124
 Roos C. van der Mast, M.D. 53
 Hugo van Dooren, M.D. 132

PARTICIPANT INDEX

Judith Van Hoorn, Ph.D.	92	Henry C. Weinstein, M.D.	104	Harriet L. Wolfe, M.D.	104
Margaret R. Van Horn, M.D.	58	Walter Weintraub, M.D.	54	Owen M. Wolkowitz, M.D.	68, 142
Herman M. Van Praag, M.D.	65, 111, 116, 134, 139	Daniel S. Weiss, Ph.D.	82, 91, 141	Sally Woodring, R.N.	119
Theodore Van Putten, M.D.	47, 65, 94	Marilyn Weiss	74	Scott W. Woods, M.D.	64, 117, 139, 142
Liesbeth Van Rooyen, M.D.	53	Roger S. Weiss, M.D.	93	F. Wooley, M.D.	48
Gregory J. Van Rybroek, Ph.D.	78	Myrna M. Weissman, Ph.D.	68, 92, 114, 120, 138, 141	Cyril M. Worby, M.D.	106
Bonnie Van Schooneveld, M.S.	80	Sidney H. Weissman, M.D.	83, 91, 128	Marsha F. Worby, Ph.D.	106
Charles Van Valkenburg, M.D.	57	Betty A. Welch, B.S.	118	Henry H. Work, M.D.	75, 103
Teresa M. Varanka, M.D.	109	Walter H. Wellborn, M.D.	62	Camille B. Wortman, Ph.D.	93
Christopher Varley, M.D.	84	Elizabeth B. Weller, M.D.	82, 109, 136	Robin Wragg, M.D.	81
Ilza Veith, M.D.	87	Ronald A. Weller, M.D.	82, 109, 136	Richard Wurtman, M.D.	139
Richard C. Veith, M.D.	67, 81, 121	Jane C. Wells, M.D.	131	Richard Jed Wyatt, M.D.	52, 111
Marion S. Verp, M.D.	114	Kenneth B. Wells, M.D.	93, 105, 111, 120	Michael R. Wymes, M.D.	120, 134
Milton Viederman, M.D.	66	Sidney L. Werkman, M.D.	131		
Enrique C. Villacres, M.D.	121	David S. Werman, M.D.	73	X	
Sophia Vinogradov, M.D.	134	Arnold Werner, M.D.	60	Stephen N. Xenakis, M.D.	49, 135
Judith Viorst	79	Louis Jolyon West, M.D.	56, 102, 134	Y	
Emily B. Visher, Ph.D.	106	Jerry F. Westermeyer, Ph.D.	82	Joel Yager, M.D.	91, 117, 118
John S. Visher, M.D.	106	Joseph J. Westermeyer, M.D.	82, 104, 112, 132, 140	Joe Yamamoto, M.D.	82, 93, 96
Harold M. Visotsky, M.D.	44, 103, 107, 142	Valerie A. Westhead, M.D.	105	Valery W. Yandow, M.D.	78
Jacques Vital-Hearne, M.D.	143	Harry P. Wetzler, M.D.	57	Ramzy Y.A. Yassa, M.D.	91
Peter P. Vitaliano, Ph.D.	59	Scott Wetzler, Ph.D.	58, 139, 140	Alayne Yates, M.D.	81, 131
Jan Volavka, M.D.	67	Nancy Wexler, Ph.D.	98	Eng-Kung Yeh, M.D.	93, 96
Nora D. Volkow, M.D.	80	Agnes H. Whitaker, M.D.	85	Yuan-Li Yeh, B.S.	93
William M. Vollmer, Ph.D.	57	Emily White, Ph.D.	81	Boghos I. Yerevanian, M.D.	118
Carlyle Voss, M.D.	141	Harvey A. Whiteford, M.B.	127	Jerome A. Yesavage, M.D.	67
W		M. Jody Whitehouse, M.D.	131	Laurens D. Young, M.D.	90
Morton Wachspress, M.D.	110	J. Russell Whittinghill, A.C.S.W.	121	Michael A. Young, Ph.D.	58
Stuart Wachter, M.D.	118	Peter C. Whybrow, M.D.	111, 142	Ted Young, Ph.D.	43
John L. Waddington, Ph.D.	64	Eric H.A. Whyte, M.D.	53	Hanafy A. Youssef, M.D.	64
Harold Wain, Ph.D.	64	Thomas A. Widiger, Ph.D.	117, 118, 140	Stuart C. Yudofsky, M.D.	54, 56, 65, 73, 110, 135
Robert J. Waldinger, M.D.	141	Jerry M. Wiener, M.D.	53, 109		
Merilyne C. Waldo, M.A.	86, 117	Torsten Wiesel, M.D.	52	Z	
Elaine F. Walker, Ph.D.	120	Paula Dobbs Wiggin, M.D.	78	Carolyn Zahn-Waxler, Ph.D.	95
Joel J. Wallack, M.D.	136	Cornelia B. Wilbur, M.D.	41, 50	Jill Zaklow	84
B. Timothy Walsh, M.D.	118, 119, 139, 140	James A. Wilcox, D.O.	109	Michael R. Zales, M.D.	79
Stephen J. Walsh, M.D.	59	Jeffrey N. Wilkins	94	Gary Zammit, Ph.D.	58
Donald O. Walter, Ph.D.	135	Charles W. Wilkinson, Ph.D.	121	Mary C. Zanarini, Ed.M.	81
Heather J. Walter, M.D.	81	Daniel T. Williams, M.D.	44	Guido Zanni, Ph.D.	108, 109
Royce Waltrip, M.D.	65	Donald H. Williams, M.D.	85	Miltiades L. Zaphiropoulos, M.D.	94
Sou-Chen Wang, M.S.	96	Frankie E. Williams, M.D.	139	Jacquelyn Mille Zavodnick, M.D.	110
Father Edwin G. Wappler, Ph.D.	70	Janet B.W. Williams, D.S.W.	49, 77, 85, 107	Ronald F. Zec, Ph.D.	89
John E. Ware, Jr., Ph.D.	120	Nancy R. Wilner, M.A.	82	Leonard S. Zegans, M.D.	120, 134
Orest E. Wasyliv, Ph.D.	108	George F. Wilson, M.D.	105, 132	Steven J. Zeitlin, Ph.D.	92
Margaret A. Watson, D.S.W.	120	Marlene Wilson, Ph.D.	142	Frank P. Zelman, Ph.D.	110, 135
William L. Webb, Jr., M.D.	53, 104, 108	Peter G. Wilson, M.D.	136	S. Magnus Zethelius, M.D.	54
Andrew Webber	105	William H. Wilson, Ph.D.	135	Isidore Ziferstein, M.D.	53
Danny Wedding, Ph.D.	43	William P. Wilson, M.D.	131	Joan J. Zilbach, M.D.	73
Thomas A. Wehr, M.D.	61, 89, 118, 134	Ron M. Winchel, M.D.	84	William Zipf, M.D.	119
Wayne Weibel, Ph.D.	93	George Winokur, M.D.	65	Sidney Zisook, M.D.	57
Peter Weiden, M.D.	57, 136	Daniel K. Winstead, M.D.	105	Joseph Zito, M.D.	64
Ronald M. Weigel, Ph.D.	92	Anna Wirz-Justice, Ph.D.	118	Arthur Zitran, M.D.	51
Margaret R. Wein, M.D.	104	Thomas N. Wise, M.D.	58, 60, 86, 131	Charlotte Zitrin, M.D.	89
Alan Weinberg, M.D.	110	Katherine L. Wisner, M.D.	111	Joseph Zohar, M.D.	66, 90, 139
Daniel R. Weinberger, M.D.	63, 74, 89, 98, 117, 142, 143	Ellison H. Wittles, M.D.	59	Rachel C. Zohar-Kadouch, M.D.	90
Barbara Weiner, J.D.	139	Margaret Woerner, Ph.D.	94, 143	Neil A. Zolkind, M.D.	59
Herbert M. Weiner, M.D.	82, 135	Abraham W. Wolf, Ph.D.	141	Mary Zollman, R.D.	139
Lyn Weiner, M.P.H.	115	Rabbi Arnold J. Wolf	132	George Zubenko, M.D.	143
Michelle Weiner, M.D.	111	Fred Alan Wolf, Ph.D.	84	Joseph Zubin, Ph.D.	140
Richard D. Weiner, M.D.	106, 117	Marion E. Wolf, M.D.	91, 92, 136	Catherine Zuro, B.A.	110
Jody Weinfeld, M.P.H.	134	Muriel H. Wolf, M.M.	123	David M. Zwerdling, M.D.	105



Photo Credit: Chicago Convention and Tourism Bureau

What's new in psychiatric publishing?

American
Psychiatric
Press, Inc.



DSM-III-R
Diagnostic and Statistical
Manual of Mental Disorders
American Psychiatric Association

This latest revision of the *DSM-III* represents important clinical studies and research. Categories no longer deemed useful have been dropped while others have been added and a new appendix includes three new disorders for field evaluation. The entire text has been revised to include the latest data available for the associated features, course, complications, prevalence and differential diagnosis.

NEW FEATURES:

- Diagnostic criteria revised throughout to be clearer and more clinically useful
- Greatly expanded section on substance abuse
- New classification criteria for the sleep disorders
- Revision of the Multi-Axial System
- Revised decision trees
- Text redesigned for easier reference

May 1987/520 pages/\$39.95 cloth/**ORDER #42-018-1**
\$29.50 paper/**ORDER #42-019-X**

Quick Reference to the Diagnostic Criteria
May 1987/\$15.00 paper
ORDER #42-020-3

Desk Reference to the Diagnostic Criteria
May 1987/\$17.50 spiralbound
ORDER #42-021-1

**Brain Imaging:
Applications in Psychiatry**

Edited by Nancy C. Andreasen, MD, PhD
May 1987/224 pages/\$32.00
ORDER #48-229-X

It's easy to find out!

Just visit Booth 100 in Publishers Row . . .

Bookstores hours:

Saturday, May 9—12 Noon—6 pm
Sunday, May 10—9 am—6 pm
Monday, May 11 through
Wednesday, May 13—10 am—6 pm

**Ethics and Psychiatry:
Toward Professional Definition**

Allen R. Dyer, MD, PhD
June 1987/400 pages/\$32.00
ORDER #48-225-7

**Psychiatric Rehabilitation of the
Chronic Mental Patient**

Edited by Robert Paul Liberman, MD
May 1987/312 pages/\$22.00 paper
ORDER #48-201-X

Psychobiology of Bulimia

*Edited by James I. Hudson, MD
and Harrison Pope, MD*
Summer 1987/192 pages/\$17.95
ORDER #48-139-0
Progress in Psychiatry

The Chronic Mental Patient/II

*Edited by W. Walter Menninger, MD and
Gerald Hannah, PhD*
April 1987/224 pages/\$28.00 paper
ORDER #48-278-8

**Lithium Encyclopedia for Clinical
Practice (Second Edition)**

*James W. Jefferson, MD; John H. Greist,
MD; Deborah L. Ackerman, MS; and Judith
A. Carroll, BA*
January 1987/760 pages/\$25.00 spiralbound
ORDER #48-230-3

**Cerebral Involvement in Normal and
Depressed Affect**

Edited by Marcel Kinsbourne, MD
Summer 1987/160 pages/\$17.95
ORDER #48-143-9
Progress in Psychiatry

Computer Applications in Psychiatry

Jonathan D. Lieff, MD

March 1987/384 pages/\$32.00

ORDER #48-031-9

Psychiatric Pharmacosciences of Children and Adolescents

Edited by Charles Popper, MD

May 1987/128 pages/\$17.95

ORDER #48-089-0

Progress in Psychiatry

Chronic Mental Illness in Children and Adolescents

Edited by John G. Looney, MD

May 1987/576 pages/\$35.00

ORDER #48-236-2

Biopsychosocial Aspects of Bereavement

Edited by Sidney Zisook, MD

March 1987/192 pages/\$17.95

ORDER #48-135-8

Progress in Psychiatry



The American Psychiatric Press Textbook of Neuropsychiatry

Edited by Robert E. Hales, MD and
Stuart C. Yudofsky, MD

The American Psychiatric Press Textbook of Neuropsychiatry is the first comprehensive textbook on neuropsychiatry which utilizes the work of many individual investigators and clinicians with specialized knowledge of critical areas in the field. Presented in a clinically relevant and practical format, the Textbook will provide a solid scientific grounding in neuropsychiatry... and, at the same time, offer focused guidance for establishing effective and practical treatment plans for patients with neuropsychiatric disorders.

April 1987/480 pages/\$55.00

ORDER #48-217-6

Study Guide and Self-Assessment for the American Psychiatric Press Textbook of Neuropsychiatry

Michael D. Franzen, PhD and Mark R. Lovell, PhD

Following the same chapter outline with questions and answers for each section, this Guide is a helpful resource when used in conjunction with *The American Psychiatric Press Textbook of Neuropsychiatry*.

April 1987/144 pages/\$20.00 paper

ORDER #48-277-X

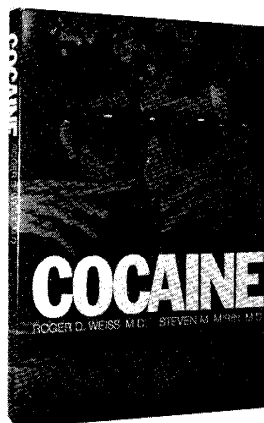

Cocaine

"... may well become the major authoritative information source on cocaine."

—Library Journal

Roger D. Weiss, MD and Steven M. Mirin, MD

A comprehensive study of the use and abuse of cocaine by two experts in the field of substance abuse.

1986/178 pages/\$15.95

ORDER #48-216-8

Training Psychiatrists for the '90s: Issues and Recommendations

Edited by Carol C. Nadelson, MD and

Carolyn B. Robinowitz, MD

May 1987/128 pages/\$17.95 paper

ORDER #48-142-0

Issues in Psychiatry

Psychiatric Disability: Clinical, Legal, and Administrative Dimensions

Edited by Arthur T. Meyerson, MD and
Theodora Fine, MA

May 1987/312 pages/\$28.00

ORDER #48-210-9

Economic Fact Book for Psychiatry Second Edition

Compiled by the Office of Economic Affairs,
American Psychiatric Association

March 1987/216 pages/\$17.50 paper

ORDER #48-158-7

An Annotated Bibliography of DSM-III

Andrew E. Skodol, MD and Robert L.
Spitzer, MD

May 1987/496 pages/\$38.50

ORDER #48-257-5

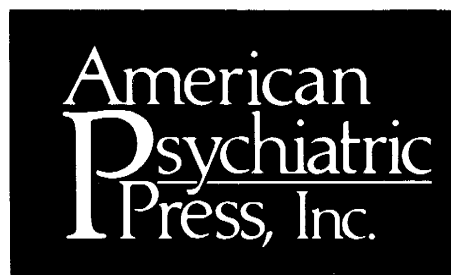

1400 K Street, NW,
Washington, DC 20005.

Psychiatry

AMERICAN
PSYCHIATRIC
ASSOCIATION

Medicine



in Medicine:

140TH ANNUAL MEETING
MAY 9 - 14, 1987
CHICAGO, ILLINOIS

in Psychiatry

1987 APA MEMBERSHIP RESOURCE CENTER

McCormick Place North,
Lower Level Exhibit Hall (adjacent to registration)

Saturday, May 9, Noon-6:00 p.m.
Sunday, May 10 through Wednesday, May 13,
8:00 a.m.-6:00 p.m.

RESOURCES / EXHIBITS

Member Benefits—covering all of your insurance needs.

Membership Services—facilitating all membership transactions, including dues payments, requests for dues waivers, District Branch transfers, address changes; issuing membership cards and renewal stickers; providing information on eligibility requirements for election to Fellowship and transfers to Life or Inactive status

Membership Recruitment—providing application forms and all pertinent information

Psychiatric Placement Service—working year-round to serve psychiatrists and mental health facilities in their employment and recruitment endeavors

On-Site Job Bank—including applicant and position listings, interview area, and message center for all mental health professionals

Education—bringing you the latest information on continuing your medical education

Quality Assurance—providing information on APA's involvement with various utilization review and quality assurance activities

Government Relations & CAPAC—Supporting your interests in the national legislature

Minority/National Affairs—representing your interests and those of the underrepresented

Library/Archives—linking you with the latest available databases for psychiatric information

Economic Affairs—displaying reports, surveys, and books as well as information relative to the National Education Project

AIDS Project—providing information and resources on HIV infection

Public Affairs—improving the public and professional image of psychiatry through the 1987-1988 APA Physician Awareness Campaign

Manpower Research—displaying information on the trends in the practice of psychiatry as well as providing information related to the Biographical Directory

APA Periodicals—bringing you the latest news and developments in research and other professional psychiatric activities

H&CP Service—maintaining a valuable educational resource for mental health facilities and agencies

Consultation Service—providing administrative, organizational, programmatic, and quality-of-care consultations to all types of psychiatric facilities and programs

H&CP Achievement Awards Competition—recognizing excellent innovative programs in mental health

APA Committee on Confidentiality—helping APA members wrestle with issues concerning confidentiality

APA Committee on History and Library
photographic survey of "Images of Madness: Views on Mental Illness"