



**American
Psychiatric
Association**

1988 SCIENTIFIC PROGRAM COMMITTEE



Standing (left to right): Drs. Williams, Morenz, Rittelmeyer, Jensen, Kaufmann, Goldfinger, Markowitz, Work, Popper, Kay, Fiester, Freebury, Dubovsky, Beck, Jacobson, Dickstein. **Seated (left to right):** Drs. Stewart, Guggenheim, Tasman, Hales, Frances, Morihisa, Small, Lurie.

May 7, 1988

Dear Colleagues and Guests:

As President of the American Psychiatric Association, I would like to welcome you to our 141st Annual Meeting. The Scientific Program Committee has developed an excellent program that offers both large and small group formats on a wide variety of subjects. The Local Arrangements Committee has organized a number of enjoyable leisure activities for you and your family that take advantage of this wonderful French city.

I would like to highlight a few events which I would recommend that you attend. The Opening Session will be held on Sunday evening, from 5:00 p.m.-7:00 p.m., in the Convention Centre, at which time I will give my Presidential Address followed by a response from the President-Elect, Paul J. Fink, M.D. I hope you will attend this session and join me in celebrating the official opening of the meeting. A brief reception will be held immediately following the Opening Session. On Monday evening, at 8:00 p.m., the 32nd Convocation of Fellows will be held in the Convention Centre. Please join me in honoring our new Fellows, Fifty-Year Life Fellows, Life Members, Life Fellows, Corresponding Fellows, Distinguished Fellow, and our award winners. Dr. Anatoly Koryagin, a prominent Russian psychiatrist who was imprisoned in the Soviet Union for six years because of his outspoken stance against the use of psychiatry for political purposes in that country, will present the William C. Menninger Memorial Convocation Lecture.

I have had an exciting and rewarding past two years, serving as your President and President-Elect. I want to extend my deepest gratitude to each of you for all of your help and support during these past two years. I will always have fond memories of this time, and I thank you for providing me with this opportunity.

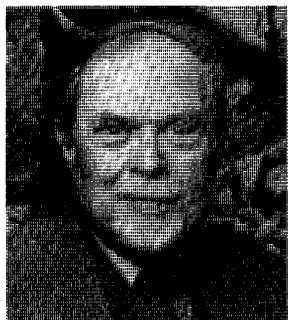

Sincerely yours,

George H. Pollock, M.D.

George H. Pollock, M.D.
President
American Psychiatric Association

American Psychiatric Association

1400 K Street, N.W.
Washington, D.C. 20005

Scientific Program Committee 1987-1988

Robert E. Hales, M.D.
Chairperson

Allen J. Frances, M.D.
Vice-Chairperson
Robin E. Bell, M.D.
APA/Burroughs Wellcome Fellow
Steven L. Dubovsky, M.D.
D. Ray Freebrey, M.D.
Stephen M. Goldfinger, M.D.
Frederick G. Guggenheim, M.D.
Wendy Jacobson, M.D.
Peter S. Jensen, M.D.
Charles A. Kaufmann, M.D.
Jerald Kay, M.D.
John M. Morihisa, M.D.
Theodore Nadelson, M.D.
Charles W. Popper, M.D.
Elisabeth C. Small, M.D.
Rege S. Stewart, M.D.
Allan Tasman, M.D.

Consultants

Ian E. Alger, M.D.
Philip R. Beck, M.D.
Leah J. Dickstein, M.D.
Donald H. Williams, M.D.
Henry H. Work, M.D.

Corresponding Members

Susan J. Fiester, M.D.
John C. Markowitz, M.D.
G. Alan Stoudemire, M.D.

Subcommittee on Film

Bernard M. Morenz, M.D.
Chairperson

Subcommittee on Scientific and Educational Exhibits

Louis F. Rittelmeyer, Jr., M.D.
Chairperson

Subcommittee on Video

H. James Lurie, M.D.
Chairperson

George H. Pollock, M.D.
President

Cathy Earnest
*Director, Office to
Coordinate the Annual Meeting*
(202) 682-6237

Sandy Landfried
Assistant to the Chairperson
(202) 682-6233

Jill Shaw
CME Course Coordinator
(202) 682-6172

Patricia Turgeon
Administrative Assistant
(202) 682-6170



141ST ANNUAL MEETING
MONTREAL, QUEBEC, CANADA
MAY 7-13, 1988

Opportunities & Challenges for Psychiatrists & Psychiatry: 1988-2000



May 7, 1988

Dear APA Members and Guests:

On behalf of the members and staff of the Scientific Program Committee, I would like to welcome you to the 1988 Annual Meeting of the American Psychiatric Association. The Scientific Program Committee has continued several changes in the overall organization of the meeting which began last year and has placed particular emphasis on several newer formats. Additionally, the Local Arrangements Committee has planned a number of enjoyable activities to capitalize on the beauty and wonder of Montreal.

The Opening Session will again be held on Sunday evening, May 8, from 5:00 p.m. to 7:00 p.m.; scientific sessions will begin at 9:00 a.m., Monday, May 9; the Business Meeting will be held on Monday, from 12:30 p.m. to 2:00 p.m.; exhibits will be open until 6:00 p.m. on Sunday through Wednesday; the Publishers' Bookfair and the Membership Resource Center will open at noon on Saturday, May 7; and the meeting will end at 5:00 p.m., Thursday, May 12. Each of you will receive an *ANNUAL MEETING EVALUATION FORM*. Please take the time to complete this brief questionnaire. It is important that we know your opinion about the meeting so that we can continue to provide you with high quality educational programs.

In keeping with the Presidential theme, "Opportunities and Challenges for Psychiatrists and Psychiatry: 1988-2000," and the desire of APA members to have more interaction with meeting participants, the Program Committee has organized sessions for clinicians to meet informally with prominent colleagues (Discussion Groups), to discuss difficult cases with experts in the field (Clinical Consultation With Series), to hear how distinguished psychiatrists would assess and treat selected patients (Clinical Case Conferences), and to see experienced clinicians conduct psychotherapy (Continuous Clinical Case Conference).

At 10:45 a.m. on Monday, in the Convention Centre, "Research Advances in Psychiatry: An Update for the Clinician" will be held. This session will highlight new research findings in psychiatry and will summarize their clinical implications. Additionally, the *American Psychiatric Press Review of Psychiatry: Volume 7* will be summarized in Review of Psychiatry sessions being held from Monday afternoon through Wednesday afternoon. You may purchase this book and other publications at the Publishers' Bookfair located in the Exhibit Hall.

Since this meeting completes my fourth and final year as Scientific Program Committee Chairperson, I wanted to thank all of the staff who work on the Annual Meeting, especially the staff of the Meetings Management Office and the Office to Coordinate the Annual Meeting. I specifically want to thank Ms. Cathy Earnest, Director of the Office to Coordinate the Annual Meeting, and my Assistant, Ms. Sandy Landfried, for their enthusiasm and dedicated service. Also, Dr. Allen J. Frances, Vice-Chairperson of the Scientific Program Committee and coeditor of the *Review of Psychiatry* series, was an invaluable colleague and good friend who made the work especially enjoyable and worthwhile.

Sincerely,

Robert E. Hales, M.D.
Chairperson
Scientific Program Committee

AMERICAN PSYCHIATRIC ASSOCIATION 141ST ANNUAL MEETING— MONTREAL, QUEBEC, CANADA MAY 7-12, 1988

KEY LOCATIONS—CONVENTION CENTRE

Administrative Office	Room 401-C, Fourth Floor
American Airlines Desk	Main Lobby
American Journal of Psychiatry	Room 317, Third Floor
A/V Preview Room	Room 403-C, Fourth Floor
CME Course Enrollment	Exhibit Hall, Main Floor
Daily Bulletin	Room 405-A/B, Fourth Floor
Hospital & Community Psychiatry Journal	Membership Resource Center, Exhibit Hall, Main Floor
International Affairs Office	Room 402-A, Fourth Floor
Lost & Found	Room 403-A/B, Fourth Floor
Managers/Exhibit Management	Room 403-A/B, Fourth Floor
Message & Information Center	Main Lobby
Membership Resource Center	Exhibit Hall, Main Floor
On-Site Job Bank and Placement Center	Membership Resource Center, Exhibit Hall, Main Floor
Press Office	Room 405-A/B, Fourth Floor
Psychiatric News Office	Room 317, Third Floor
Registration	Exhibit Hall, Main Floor
Scientific Program Office	Room 402-A, Fourth Floor

FIRST AID

Located in Room 311, Third Floor, Convention Centre. Hours of operation: Friday, May 7 through Thursday, May 12, 8:00 a.m.-6:00 p.m. Information on emergency room service and 24-hour pharmacies can be found on page 5 of the *Leisure Time Activities Brochure*.

COURTESY SHUTTLE BUS SERVICE

Your registration badge is needed to ride the shuttle buses. Bus service will be available beginning at 11:30 a.m. on Saturday, May 7 through Thursday, May 12, between the hotels and the Convention Centre. Route maps and schedules are included in the registration packet and published in the *APA Exhibits Guide*. Additional copies are available at official APA hotels and at the Message and Information Center.

LOCAL ARRANGEMENTS COMMITTEE HOSPITALITY CENTER

Located in Room 311, Third Floor, Convention Centre. Hours of operation: Saturday, May 7, 12 noon-4:00 p.m.; Sunday, May 8 through Wednesday, May 11, 9:00 a.m.-4:00 p.m.; and Thursday, May 12, 9:00 a.m.-12 noon. Tickets for leisure time activities will be available at the Tour Desk located in the Main Lobby, Convention Centre.

EXHIBITS

Commercial and scientific/educational exhibits are located in the Exhibit Hall, Main Floor, Convention Centre, along with the Publishers' Bookfair and APA's Membership Resource Center. As a convenience to registrants, the Publishers' Bookfair will open on Saturday, May 7 at 12 noon. Hours for commercial and scientific/educational exhibits are Sunday, May 8, 12 noon-6:00 p.m. and Monday, May 9 through Wednesday, May 11, 10:00 a.m.-6:00 p.m. ALL EXHIBITS WILL CLOSE on Wednesday, May 11 at 6:00 p.m. Please refer to the *APA Exhibits Guide* for additional information on participating companies.

FREE TICKET DISTRIBUTION FOR SPONSORED SOCIAL EVENT

McNeil Pharmaceuticals will sponsor an evening social event (to be announced) on Wednesday, May 11. Free tickets for this event will be distributed, on a first-come, first-served basis, on Tuesday, May 10 beginning at 8:00 a.m. in the Main Lobby, Convention Centre.

MEMBERSHIP RESOURCE CENTER

Located in the Exhibit Hall, Main Floor, Convention Centre. Hours of operation: Saturday, May 7, 12 noon-6:00 p.m. and Sunday, May 8 through Wednesday, May 11, 8:00 a.m.-6:00 p.m. See the back cover of this book for further information on the Resource Center.

APA PLACEMENT CENTER

Psychiatrists and employers are encouraged to visit the Placement Center, located in the Membership Resource Center, to obtain information on the year-round Psychiatric Placement Service and to discuss recruitment issues and job opportunities with Maureen Corrigan, Placement Coordinator for the Service.

An On-Site Job Bank, including position listings, interview area, and message center will again be available to all mental health professionals and employers.

MESSAGE AND INFORMATION CENTER

Located in the Main Lobby, Convention Centre. Staffed during registration hours, it serves as a locator center as well as an information and message center. The electronic message service will be used again this year for pick up, deposit, and exchange of messages. Monitors will be strategically located in the Exhibit Hall and Convention Centre foyers. Registrants are requested to check the monitors periodically and report to the center for message pick up. Messages not picked up by the close of the day will be held for the remainder of the meeting in a self-service message carousel. Registrants are encouraged to leave a schedule of courses and activities within their home office so that in case of emergency, they may be located at the meeting. A list of persons who baby-sit will be available at the center; however, APA does not screen applicants and takes no responsibility for them.

PRESS ROOM AND DAILY BULLETIN

Located in Room 405-A/B, Fourth Floor, Convention Centre. Hours of operation: Saturday, May 7, 12 noon-5:00 p.m., Sunday, May 8, 9:00 a.m.-5:00 p.m., Monday, May 9 through Thursday, May 12, 8:00 a.m.-6:00 p.m. This room is for the use of registered press only. Contact Jane Edgerton there about Daily Bulletin matters.

All Annual Meeting sessions are open to the press *except* CME Courses, the Business Meeting, and Clinical and Continuous Clinical Case Conferences.

HOMETOWN RADIO INTERVIEWS

Located in Room 506, Fifth Floor, Convention Centre. Hours of operation: Sunday, May 8 through Tuesday, May 10, 8:00 a.m.-6:00 p.m. The annual program of Hometown Radio Interviews is co-sponsored by the APA Joint Commission on Public Affairs and the Public Affairs Network.

**REGISTRATION
ADMISSION TO ALL SESSIONS
BY REGISTRATION BADGE ONLY**

Located in the Exhibit Hall, Main Floor, Convention Centre. Hours of operation: Saturday, May 7, 12 noon-6:00 p.m., Sunday, May 8, 8:00 a.m.-6:00 p.m., Monday, May 9 through Wednesday, May 11, 7:30 a.m.-6:00 p.m., and Thursday, May 12, 7:30 a.m.-2:00 p.m.

On-Site Registration Fee Schedule:

APA Members.....	\$100.00*
Members-in-Training.....	50.00*
One-Day Registrants (all member categories).....	50.00
Spouse or Guest (1 only).....	50.00
(of full-time registrant and living in same household)	
Nonmembers.....	235.00*
Nonmember Residents, Students, and Mental Health Chaplains.....	50.00
Nonmember Foreign (except U.S., Canada, Mexico and Caribbean).....	100.00
One-Day Registrants (all nonmember categories) each day.....	100.00

*Includes one copy of the *Syllabus*.

On-site fees can be paid in either U.S. or Canadian Funds. Fees can be paid by cash, check, money order, VISA or Mastercard.

For this meeting only, members of the Canadian Psychiatric Association and/or the Quebec Psychiatric Society will be registered at the APA Member rate.

Registration fees are exempt for CME course faculty, APA Honorary and Distinguished Fellows, all medical students (with proper identification), and **nonmember** program participants only for the day(s) they present.

Requests for advance registration refunds *must be made in writing*, and postmarked on or before May 7, 1988.

The registration fee covers admission to all sessions (except courses), shuttle buses, and includes a badge and copy of the *Program Book* and *New Research Program and Abstracts Book*. Badges are required for all sessions including the Opening Session and exhibit area. Only a member badge will admit you to the Business Meeting, which is restricted to voting members.

CME COURSE ENROLLMENT

Located in the Exhibit Hall, Main Floor, Convention Centre. Hours of operation: Saturday, May 7, 12 noon-6:00 p.m., Sunday, May 8, 8:00 a.m.-6:00 p.m., Monday, May 9 through Wednesday, May 11, 7:30 a.m.-6:00 p.m., Thursday, May 12, 7:30 a.m.-12 noon.

Tickets for CME Courses #10-83, not sold by April 2, will be on sale to all registrants beginning at 12 noon on Saturday, May 7. You must show your registration badge before you can enroll in courses.

**LANGUAGE OF THE MEETING
LA LANGUE OFFICIELLE DE LA CONFERENCE**

The language of the meeting is English and there will be *no* simultaneous translations for any sessions.

For our French speaking colleagues, we have scheduled a Paper Session, Discussion Group, and selected Videotape Sessions to be conducted in French. These sessions are highlighted in the Program Book and state "THIS SESSION IS IN FRENCH; CETTE SESSION EST EN FRANCAIS."

L'anglais sera la langue officielle de la conference. Toutes les sessions seront en anglais *sans* interpretation simultanee.

Pour nos collegues francophones, nous avons organise une Session Scientifique (Paper Session), une Table Ronde (Discussion Group), et une selection de videos en francais sous-titres en anglais. Ces activites sont decrites dans le Programme Officiel et demarques par "THIS SESSION IS IN FRENCH; CETTE SESSION EST EN FRANCAIS."

**APA ACTIVITIES, APA COMMITTEE MEETINGS,
ALLIED MEETINGS, OTHER ACTIVITIES,
AND SOCIAL FUNCTIONS**

Due to an earlier printing deadline for this book, the APA activities and committee meetings and allied meetings, other activities, and social functions are no longer listed in this publication. A separate listing of these meetings is included in your registration packet. We hope that by printing this separate listing at a later date, you are provided with more up-to-date information.

GUIDE TO THE PROGRAM BOOK

Below, you will find the table of contents for ease in locating information about the meeting. A topic index is included to assist you with finding sessions of interest. The "Day-at-a-Glance" is listed in its entirety before the Saturday/Sunday sessions, with each format listed alphabetically. The individual program for each day's sessions is listed by start time, with the formats listed alphabetically under those times. We hope you will find this book easy to use. If you have any questions about this book or the scientific sessions, please feel free to stop by the Scientific Program Office, and we will be glad to help you. Also, all central office APA staff members will be wearing a green ribbon on their badge. Please feel free to direct your questions to them.

TABLE OF CONTENTS

APA Periodicals.....	4
Continuing Medical Education Credit.....	4
Tape Recording and Smoking Policies.....	4
Child Care Service.....	4
Future Dates of APA Annual Meetings and APA Institutes on H&C.....	4
Special Acknowledgments.....	4
City Map.....	5
Floor Plans for the Queen Elizabeth, Sheraton, and Convention Centre.....	6
Audio-Tape Sales Information.....	7-11
Topic Index.....	12
APA Newsletter.....	13-28
Day-at-a-Glance.....	29
Saturday and Sunday Sessions.....	31-39
Monday Sessions.....	41-50
Tuesday Sessions.....	51-78
Wednesday Sessions.....	79-110
Thursday Sessions.....	111-140
Participant Index.....	141-160
Call for Papers.....	161-171
American Psychiatric Press, Inc. Bookstore.....	172
Membership Resource Center.....	174-175
Refer to the APA Exhibits Guide for information on: Exhibits, Publishers' Bookfair, Hospitality Lounge, and Dining facilities in the Convention Centre.....	back cover

APA PERIODICALS

The office for the *American Journal of Psychiatry* and *Psychiatric News* will be located in Room 317, Third Floor, Convention Centre. Hours of operation: Sunday, May 8, 10:00 a.m.-5:00 p.m. and Monday, May 9 through Thursday, May 12, 8:00 a.m.-5:00 p.m.

The staff of *Psychiatric News* will meet daily in the office to discuss news coverage of the meeting. Persons who wish to contact members of the staff may leave messages to arrange appointments or may leave written announcements or letters for possible publication in the newspaper.

American Journal of Psychiatry staff will be available to answer authors' questions and to receive papers submitted for publication.

The staff of *Hospital and Community Psychiatry* will be located in the Membership Resource Center. Hours of operation are the same as the Resource Center. They will be available to answer authors' questions and to accept papers submitted for publication.

Both journals publish only original material that has not been published elsewhere in any form and that is not being considered for publication elsewhere. Four copies are required for either journal.

CONTINUING MEDICAL EDUCATION CREDIT

The American Psychiatric Association is accredited by the Accreditation Council for Continuing Medical Education (ACCME) to sponsor continuing medical education for physicians.

The official Annual Meeting program, with some exceptions, meets the criteria for continuing medical education, Category I credit. **One hour of credit may be claimed for each hour of participation.** As an organization accredited for continuing medical education, the APA certifies that the continuing medical education activities, designated as Category I, meet the criteria for Category I of the Physician's Recognition Award of the American Medical Association and the CME requirement of the APA.

All program activities are designated either Category I or Category II. Sessions designated as Category II are marked with an asterisk (*) in this *Program Book*.

One of the criteria for Category I certification is that a program explore one subject or closely related group of subjects in depth. To claim credit, registrants should attend a session or course in its entirety, and use the Annual Meeting *Syllabus* in conjunction with the Annual Meeting materials.

TAPE RECORDING POLICY

Registrants are welcome to carry small tape recorders to any session. Larger professional tape recorders, however, are not permitted other than those carried by personnel representing the professional taping firm authorized to tape sessions. The badges of personnel representing this firm will clearly identify them.

SMOKING POLICY

In December 1986, the APA Board of Trustees approved a no smoking policy for the Annual Meeting. It states that there shall be **NO SMOKING** in any scientific sessions. Smoking will only be permitted in the hallways outside of the meeting rooms.

CHILD CARE

For the convenience of meeting registrants and their families, the APA, with assistance from the Local Arrangements Committee, has made arrangements for child care during the meeting. The child care service will be housed in a permanent child care facility located just five minutes from the Convention Centre at 69 Sherbrooke Street, West, and will operate Sunday, May 8 through Thursday, May 12, 8:00 a.m.-6:00 p.m. The cost for each child is \$5.00 (US\$) per hour or \$45.00 (US\$) per day. On-site registration will be handled by the center, and they can be reached by calling 876-4455.

The center will be operated by "garderie l'enfantreluche," a firm established in 1981 to serve corporate employees in downtown Montreal. The center is equipped with a home-style kitchen, washrooms, toys and art materials for different age groups, and mattresses for naps with necessary bed linens.

Staffing will consist of one bilingual day care monitor per four to five children, an experienced day care manager and a cook to serve a morning/afternoon snack and a hot meal at lunch. Luncheon menus are planned by a dietician.

Daily activities will incorporate arts and crafts, music, dance, plays, games, and toys. Additionally, daily educational visits to the planetarium, Olympic stadium, fire stations, etc. will be planned for appropriate age groups.

APA ANNUAL MEETINGS	
1980 May 6-11	San Francisco, California
1981 May 12-17	New York, New York
1982 May 11-16	New Orleans, Louisiana

APA INSTITUTES ON HOSPITAL & COMMUNITY PSYCHIATRY	
1988 Oct. 23-27	New Orleans, Louisiana
1989 Oct. 18-19	Philadelphia, Pennsylvania
1990 Oct. 7-11	Denver, Colorado

Preliminary Programs and hotel information for the 1988 Institute are available at the Institute Booth in the APA Membership Resource Center and at the Message and Information Desk, both located in the Convention Centre.



SPECIAL ACKNOWLEDGMENTS

The American Psychiatric Association expresses its deep appreciation for the following:

Abbott Diagnostics: A Division of Abbott Laboratories: support of the industry sponsored symposium, "Biomedical Advances in Alzheimer's Disease," Sunday, May 8, 7:30 p.m.

American Academy of Psychiatry and the Law: co-sponsorship of the Manfred S. Guttmacher Award.

American Association of Psychiatric Administrators: cosponsorship of the Administrative Psychiatry Award Lecture (Lecture 10), Tuesday, May 10, 9:00 a.m.

Anclo Manor Hospital (AMI): support of the Samuel G. Hibbs Award Lecture (Lecture 27), Thursday, May 12, 11:00 a.m.

Association of Mental Health Clergy: co-sponsorship of the Oskar Pfister Award Lecture (Lecture 16), Tuesday, May 10, 2:00 p.m.

Dista Products Company, Division of Eli Lilly and Company: support of the industry sponsored symposium, "Practical Approaches to Mood Disorders," Sunday, May 8, 9:00 a.m.; support of the Adolf Meyer Award Lecture (Lecture 2), Monday, May 9, 9:00 a.m.; and support of the *New Research Program and Abstracts Book*.

Foundations' Fund for Research in Psychiatry: support of the Foundations' Fund Prize for Research in Psychiatry.

Geigy Pharmaceuticals: support of the industry sponsored symposium, "Biological Aspects of Psychoses and Mood," Saturday, May 7, 7:00 p.m.

HCA Psychiatric Company: co-sponsorship of the industry sponsored symposium, "Suicide and the Psychiatrist: Clinical Challenges," Saturday, May 7, 7:00 p.m.

Hoffmann-La Roche, Inc.: support of the Benjamin Rush Award Lecture (Lecture 13), Tuesday, May 10, 11:00 a.m.

Hoffmann-La Roche, Limited: support of the industry sponsored symposium, "Panic Disorder: Relative Merits of Pharmacotherapy and Psychotherapy," Sunday, May 8, 9:00 a.m.

Ittleson Foundation, Inc.: co-sponsorship of the APA Office of Research Annual Meeting activities for research trainees, Monday, May 9.

Lederle Laboratories: support of the Residents' Session, "Meet the Experts: Sunny-Side Up," Monday, May 9, 7:00 a.m.; support of the industry sponsored symposium, "Disorders That Complicate Depression: Clinical Insights and Treatment Strategies," Tuesday, May 10, 7:00 p.m.; support of the Simon Bolivar Award Lecture (Lecture 26), Thursday, May 12, 11:00 a.m.; and sponsorship of the joint reception for Asian/American Psychiatrists, Hispanic Psychiatrists, and Foreign Medical Graduates.

McNeil Pharmaceuticals: support of the registration portfolios for the Annual Meeting; sponsorship of a special evening with Tony Bennett, Wednesday, May 11, 9:00 p.m.; and support of the Assembly's Warren Williams Speaker's Awards.

Mead Johnson Pharmaceutical Division: support of the industry sponsored breakfast symposia, "Alcoholism and Substance Abuse Update," Monday, May 9, 7:00 a.m.; "Treatment of Adolescents and Young Adults," Tuesday, May 10, 7:00 a.m.; "Suicide Research and Prevention," Wednesday, May 11, 7:00 a.m.; sponsorship of The International Scholars Lecture Series (designated in the Program Book); reception and dinner in honor of the International Scholars and other distinguished international visitors; pre-convocation reception for

newly inducted Fellows; APA/Mead Johnson Fellowship Program; luncheon for the APA/Mead Johnson Fellows; luncheon for the Committee of Residents; reception for Psychiatric Residents, Fellows and Medical Students; and the reception in honor of recipients of APA Resident Fellowships.

Merrell Dow Pharmaceuticals, Inc.: support of the industry sponsored symposium, "Progress in the Treatment of Cocaine Abuse," Tuesday, May 10, 7:00 p.m.; and support of the APA President's Reception.

National Institute of Mental Health: co-sponsorship of the Seymour D. Vestermark Award Lecture (Lecture 18), Wednesday, May 11, 9:00 a.m.

Oxford Health Care, Inc.: support of the industry sponsored symposium, "Anticonvulsants in Psychiatry: Recent Advances," Sunday, May 8, 7:30 p.m.

Pennwalt Pharmaceutical Company: sponsorship of the APA/Pennwalt Resident Research Awards.

Princeton Pharmaceutical Products: support of the industry sponsored symposium, "Faces of Dementia: Current Concepts," Sunday, May 8, 9:00 a.m.

Psychiatric Institutes of America Foundation: support of the PIA Foundation Hospital Psychiatry Research Awards.

Roerig, A Division of Pfizer Pharmaceuticals: support of the industry sponsored symposium, "New Horizons in Psychiatric Research," Tuesday, May 10, 7:00 p.m.; and support of the H&CP Achievement Awards.

Sandoz Pharmaceuticals: support of the industry sponsored symposium, "New Approaches to Treatment Resistant Schizophrenia," Sunday, May 8, 7:30 p.m.; support of the William C. Menninger Memorial Convocation Lecture (Lecture 8), Monday, May 9, 8:00 p.m.; sponsorship of the APA Daily Bulletin, published during the Annual Meeting; and sponsorship of the Committee on Women's hospitality suite.

Sheppard and Enoch Pratt Hospital: support of the Public Symposium, "Alcohol and Chemical Dependency: An International Problem," Wednesday, May 11, 12 noon.

Smith Kline & French Laboratories: support of the industry sponsored symposium, "Dual Diagnosis," Sunday, May 8, 1:00 p.m.; and support of the electronic message system for the Message and Information Center.

The Suicide Education Institute of Boston: co-sponsorship of the industry sponsored symposium, "Suicide and the Psychiatrist: Clinical Challenges," Saturday, May 7, 7:00 p.m.

The Upjohn Company: support of the industry sponsored symposium, "Cross-National Perspective on Treatment of Anxiety Disorders," Sunday, May 8, 1:00 p.m.; support of the industry sponsored breakfast symposia, "Consequences of Anxiety," Sunday, May 8, Monday, May 9, and Tuesday, May 10, 7:00 a.m.; co-sponsorship of the Administrative Psychiatry Award Lecture (Lecture 10), Tuesday, May 10, 9:00 a.m.; co-sponsorship of the Oskar Pfister Award Lecture (Lecture 16), Tuesday, May 10, 2:00 p.m.; an educational grant for Annual Meeting activities; support of resident activities at the Annual Meeting; and support of the Annual Meeting closed circuit television coverage on "APA Newline."

van Ameringen Foundation: support of the Arnold L. van Ameringen Award in Psychiatric Rehabilitation.

Wyeth-Ayerst Laboratories: support of the industry sponsored symposium, "New Directions in Treating Panic: Comments and Controversies," Sunday, May 8, 7:30 p.m.

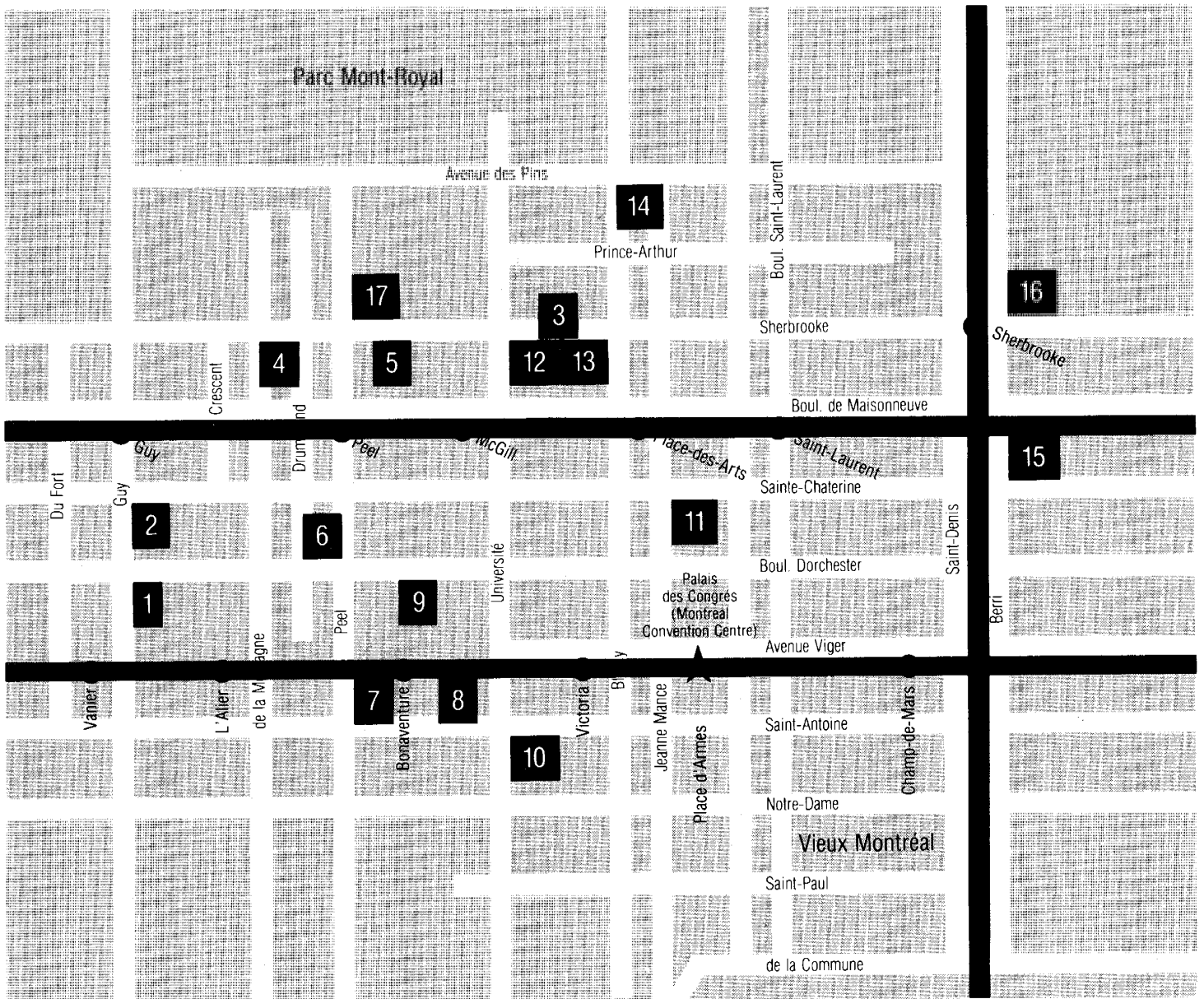

**HOTEL LIST
1988 Annual Meeting
Montreal, Canada**

1. Auberge Ramada Inn
2. Hotel Maritime
3. Delta Montreal
4. Hotel Ritz-Carlton
5. The Four Seasons
6. Le Centre Sheraton
7. Le Chateau Champlain
8. Le Bonaventure Hilton
9. The Queen Elizabeth
10. Le Grand Hotel
11. Hotel Meridien
12. Holiday Inn – Centre-ville
13. Hotel La Citadelle
14. Hotel du Parc
15. Holiday Inn – Place Dupuis
16. Holiday Inn – Richelieu
17. Le Shangri-La

★ Montreal Convention Centre
 ■ Metro (subway) System

Queen Elizabeth Convention Floor

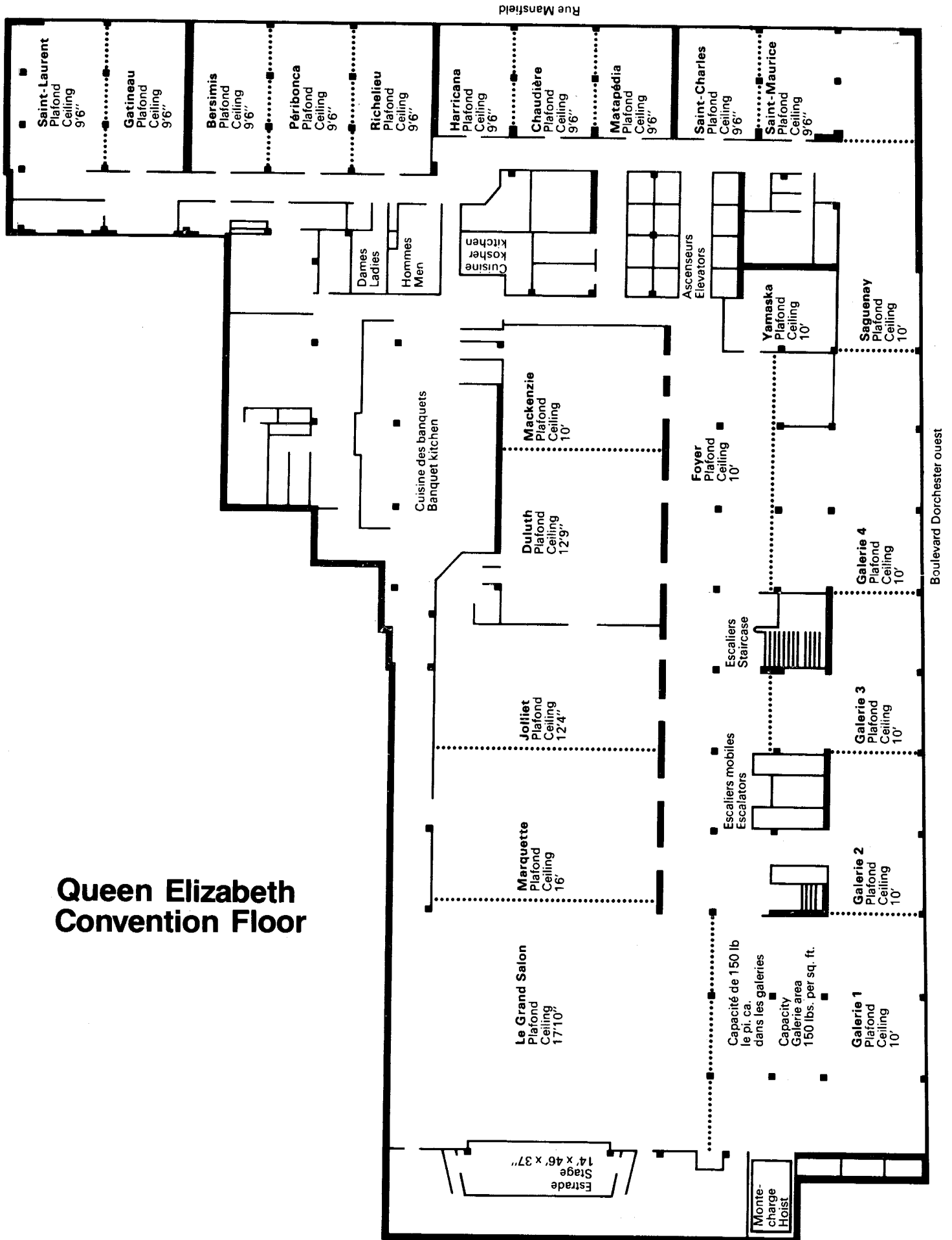

Level B

Sheraton

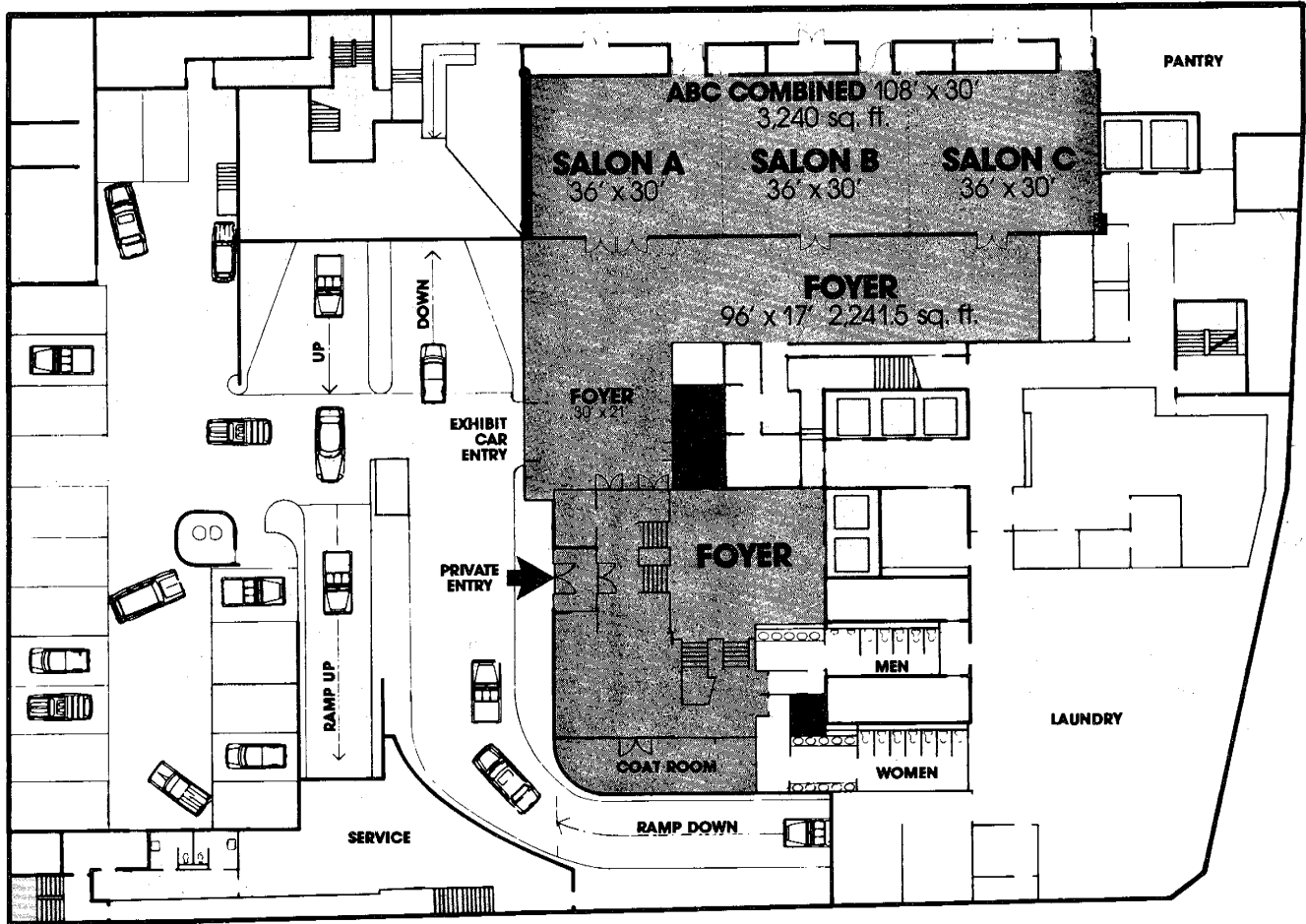

Second Floor

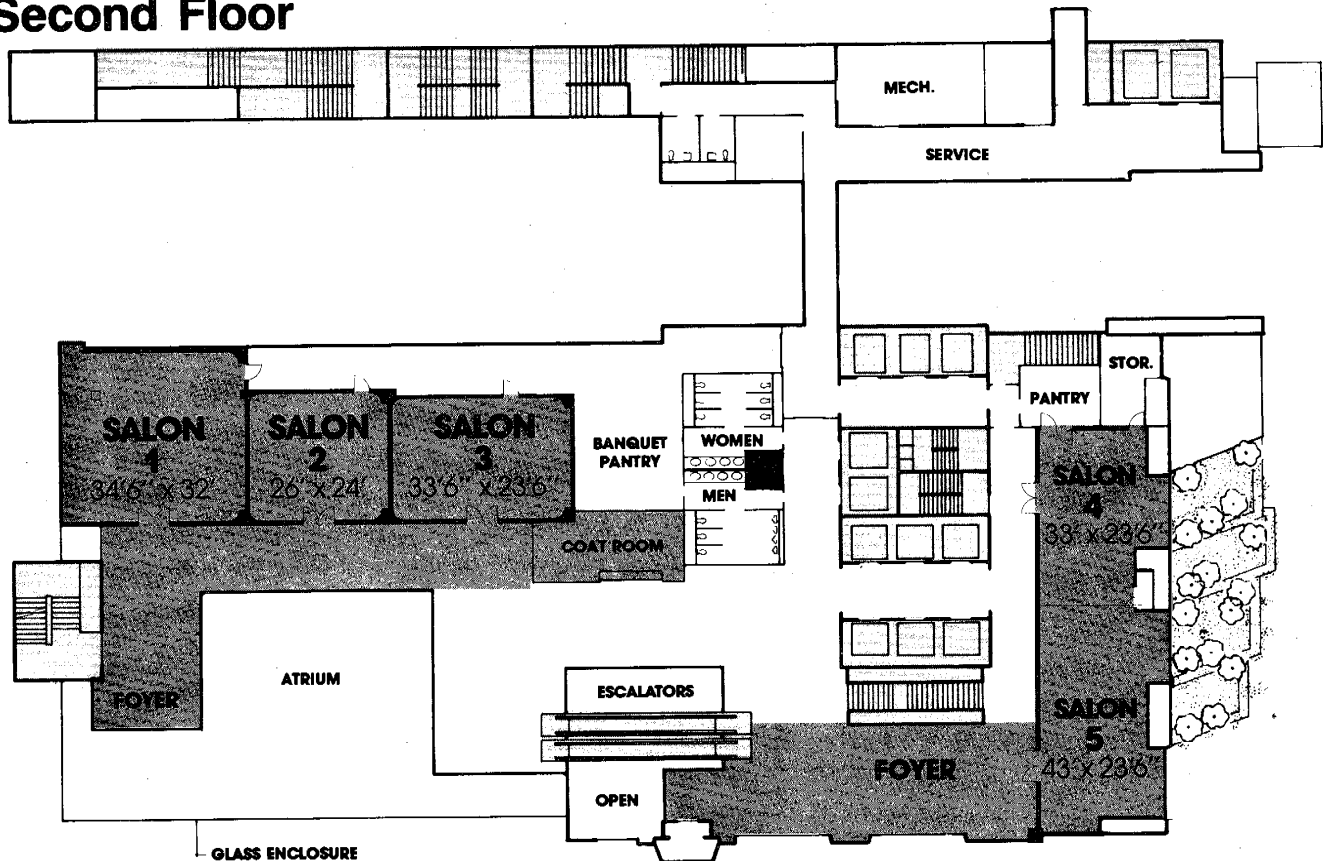

Sheraton

Third Floor

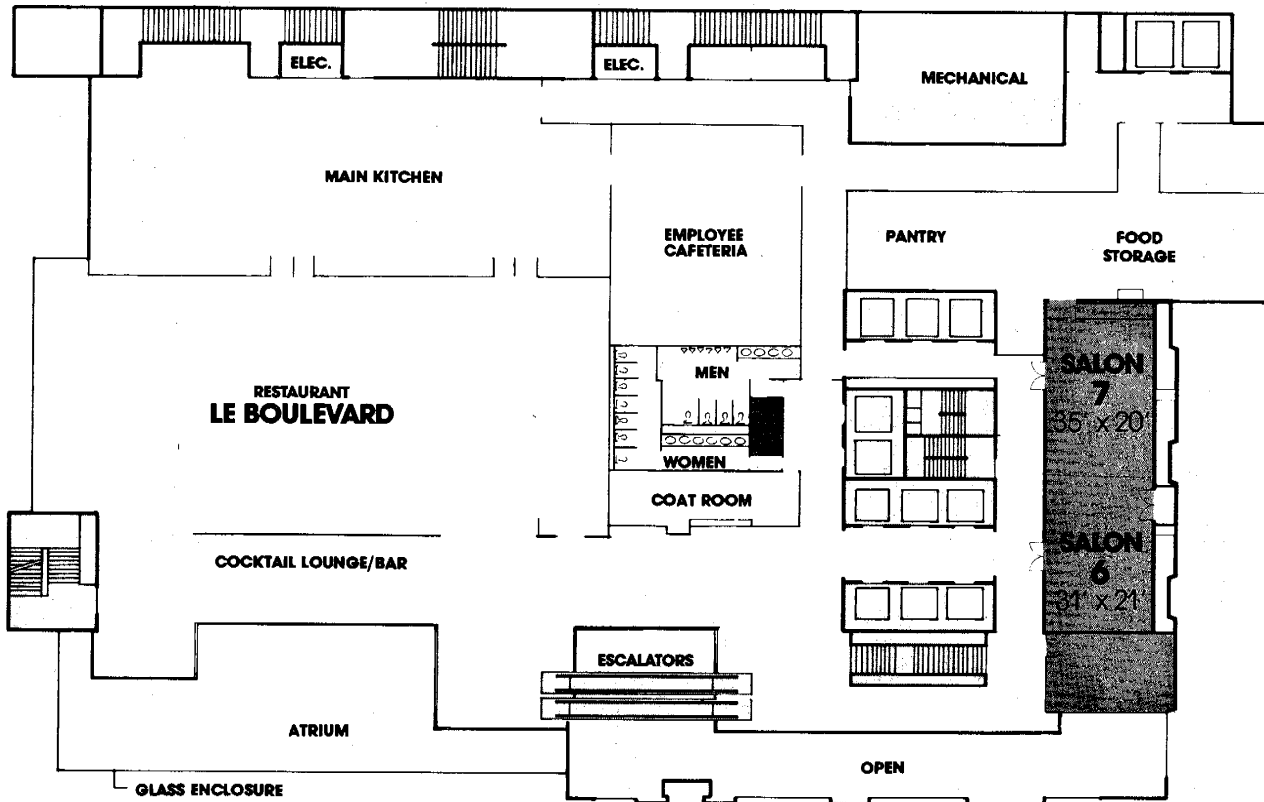

Fourth Floor

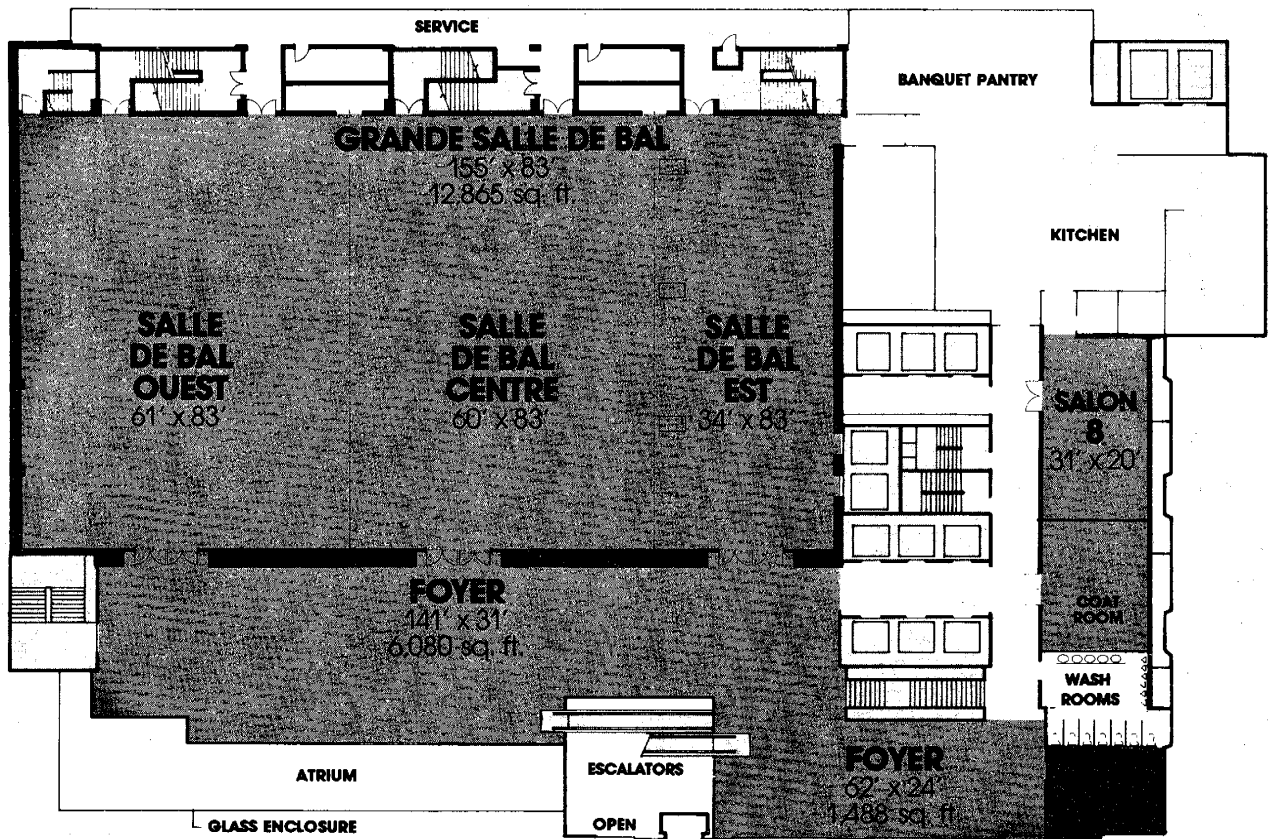

Meeting and convention facilities

Handicapped ramps/washrooms

Escalators, elevators stairways

Main Floor

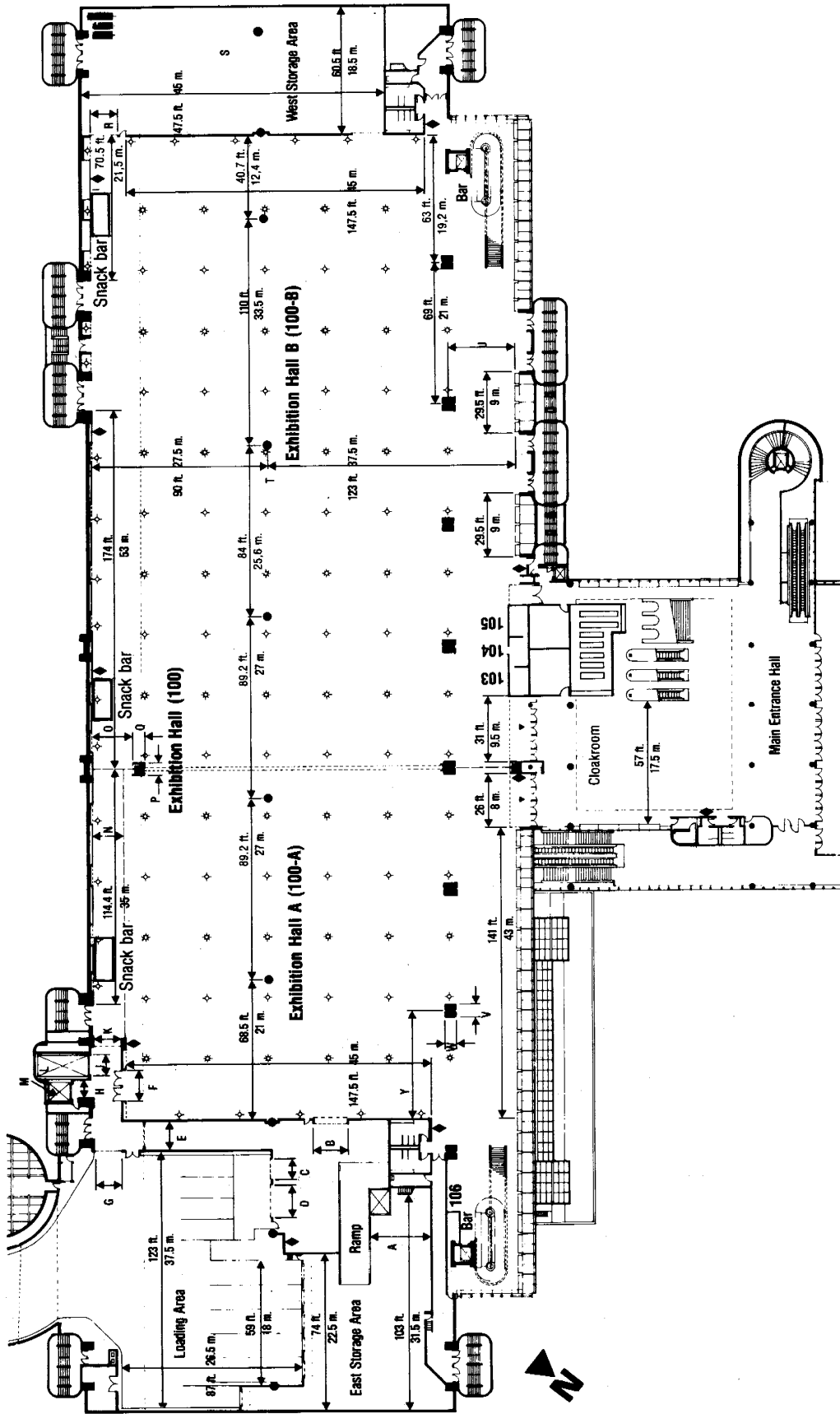

Third Floor

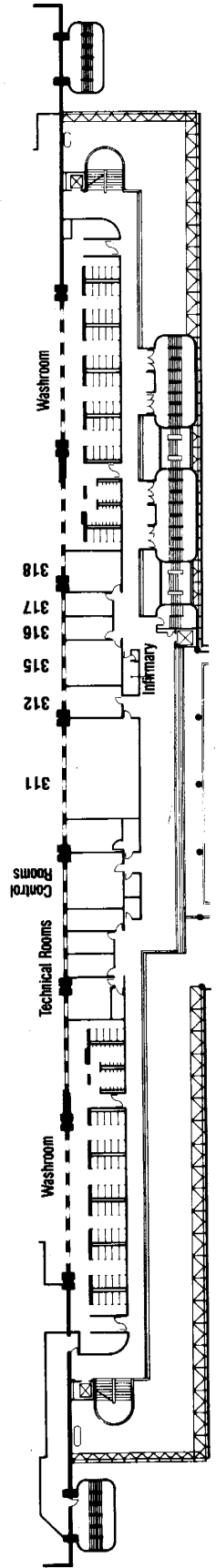

Fourth Floor

Fifth Floor

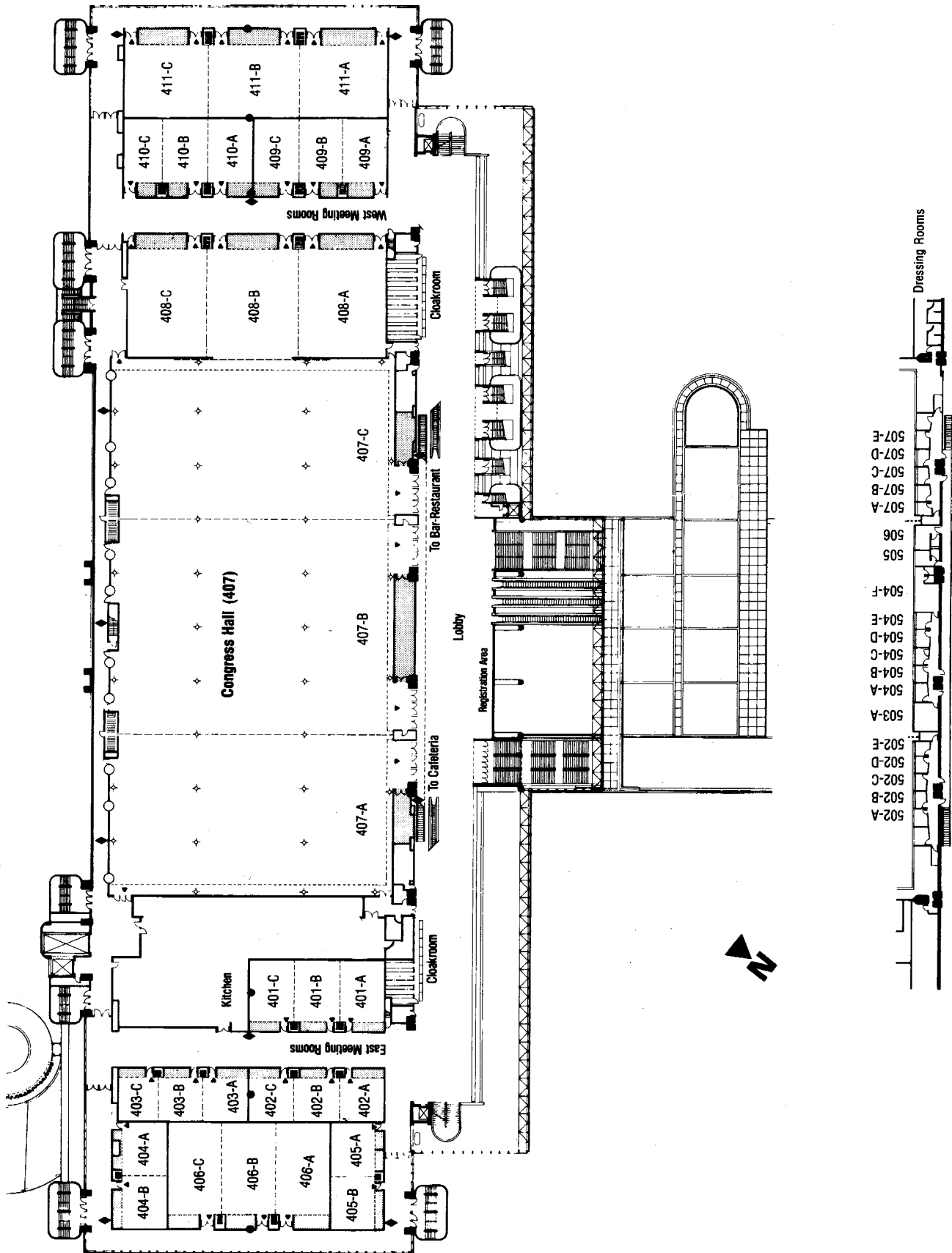



American Psychiatric Association

141ST ANNUAL MEETING
MONTREAL, QUEBEC, CANADA
MAY 7-12, 1988

Opportunities & Challenges for Psychiatrists
& Psychiatry: 1988-2000



**AUDIO CASSETTES
OF SELECTED ANNUAL MEETING
SCIENTIFIC SESSIONS**

REMINDER

*Stop by the
American Audio
Association
booth in Montreal
for a brochure
on tapes being
offered for
sale!!*

LIFETIME GUARANTEE

All American Audio Association products are fully guaranteed against physical defect or poor audio sound and will be replaced at no charge should such a problem exist.

LIFETIME GUARANTEE

High Quality!

Low Prices!

Fast Service!

Tapes will be available from most of the:

- DEBATES**
- MEDICAL UPDATES**
- SYMPOSIA**
- LECTURES**
- ADVANCES IN RESEARCH**
- PAPER SESSIONS**

These recordings will be made from the sessions recorded live and unedited. The sound quality will be generally excellent, however, variations might exist. If this occurs and they are not usable to you, American Audio Association will cheerfully offer you an alternate selection or refund your money.

1988 ANNUAL MEETING

TOPIC AREAS FOR SCIENTIFIC PROGRAM

1. Administrative Psychiatry
2. Acquired Immune Deficiency Syndrome (AIDS)
3. Alcohol and Substance Use Disorders
4. Anxiety Disorders
5. Biological Psychiatry
6. Brain Imaging
7. Child/Adolescent Psychiatry
8. Community Psychiatry and Prevention
9. Consultation/Liaison and Emergency Psychiatry
10. Couple, Family, and Group Therapies
11. Creativity
12. Cross-Cultural and Minority Issues
13. Diagnostic Issues
14. Eating Disorders
15. Economic Issues
16. Epidemiology
17. Ethics
18. Forensic Psychiatry
19. Genetics
20. Geriatric Psychiatry
21. Individual Psychotherapies
22. Mood Disorders
23. Neuropsychiatry
24. Obsessive Compulsive Disorder
25. Other Psychiatric Disorders
26. Personality Disorders
27. Private Practice, Professional, and Personal Issues
28. Psychiatric Education and History
29. Psychoanalysis
30. Psychopharmacology and Other Somatic Therapies
31. Schizophrenic Disorders
32. Sexual Issues
33. Social Psychiatry
34. Stress
35. Suicide
36. Tardive Dyskinesia/Extrapyramidal Syndrome
37. Terminal Illness
38. Trauma
39. Treatment Technique/Issues
40. Violence and Terrorism
41. Women's Issues

GUIDE TO USING THE TOPIC INDEX

Use this index to find sessions of interest to you. The topics are listed in alphabetical order with the formats (type of session) listed alphabetically underneath. Within each format you will find the title of the individual session listed by number. The listing will show the day the session is on and the time it starts. You should refer to the appropriate day and start time in the *Program Book* to obtain further details about the session.

TOPIC INDEX

TOPIC: ADMINISTRATIVE PSYCHIATRY

DISCUSSION GROUP

1 Current Issues and Controversies in American Psychiatry MON 9:00 a.m.

LECTURE

10 Administering a National Medical Association: The Joys, the Sorrows, and Other Challenges TUE 9:00 a.m.

PAPER(S) FROM PAPER SESSIONS

125 Growth of Proprietary Psychiatric Hospital Care THU 11:00 a.m.
 126 Improving Quality in the Quality Assurance of Extrapyramidal Syndromes THU 11:00 a.m.

SOCIAL SECURITY WORKSHOP

Disability Evaluation Under Social Security: A Presentation for Treating Psychiatrists WED 8:00 a.m.

SYMPOSIA

14 Management of AIDS/HIV in State Hospital Systems MON 2:00 p.m.
 25 Progress in Public Sector Recruitment MON 2:00 p.m.
 27 The Robert Wood Johnson Foundation's Chronic Mentally Ill Program: Overview and Progress Report TUE 2:00 p.m.
 39 The Future of Psychiatry TUE 2:00 p.m.
 55 The Economic and Clinical Consequences of Managed Care WED 2:00 p.m.
 60 Mental Health Services for the Homeless WED 2:00 p.m.

WORKSHOPS

7 Dilemmas at the Public/Private Hospital Interface MON 9:00 a.m.
 18 Coping with Utilization Review MON 9:00 a.m.
 22 Overcoming Obstacles to Leadership in Psychiatry MON 9:00 a.m.
 23 Subsystem Coordination in the Public Sector MON 11:00 a.m.
 35 Managed Care in Massachusetts TUE 9:00 a.m.
 44 The Chief Resident: Specialist Versus Generalist TUE 9:00 a.m.
 51 Managed Psychiatric Care: Alternative Strategies TUE 9:00 a.m.
 58 Action Versus Reaction: Psychiatric Market Power TUE 11:00 a.m.
 60 Practice Guidelines for Psychiatrists in HMOs and CMHCs TUE 11:00 a.m.
 75 Maintaining Ethical Standards in Psychiatric Hospitals WED 9:00 a.m.
 80 Psychiatry in Film and Life: State Hospital Image WED 9:00 a.m.
 90 Multidisciplinary Research Teams: A Model for the 1990s WED 11:00 a.m.
 93 Psychiatry at Work WED 11:00 a.m.
 105 The CHAMPUS Demonstration and Research Project THU 9:00 a.m.
 111 The Cost/Quality Quandary in HMO Psychiatry THU 11:00 a.m.

WORKSHOPS ON PRIVATE PRACTICE ISSUES MON 9:00 a.m.

TOPIC: ACQUIRED IMMUNE DEFICIENCY SYNDROME (AIDS)

AIDS PROGRAM

WED 9:00 a.m.
 THU 9:00 a.m.

DEBATE

2 Resolved: The Duty to Warn Takes Precedence Over Maintaining Confidentiality for Therapists Treating Sexually Active HIV Seropositive Patients TUE 9:00 a.m.

DISCUSSION GROUP

2 Psychological Issues in the Care of Patients with Cancer and AIDS MON 9:00 a.m.

INDUSTRY SPONSORED SYMPOSIUM

4 Faces of Dementia: Current Concepts SUN 9:00 a.m.

LECTURE

23 Catastrophe and Chaos in Mathematics and Psychiatry THU 9:00 a.m.

PAPER(S) FROM PAPER SESSIONS

113 AIDS Anxiety in Health Care Professionals WED 11:00 a.m.
 114 Epidemiology and Psychology of AIDS in Children WED 11:00 a.m.

SYMPOSIA

7 Homosexual Identity Formation and the Life Cycle MON 2:00 p.m.
 14 Management of AIDS/HIV in State Hospital Systems MON 2:00 p.m.
 40 The International Social Psychiatric Aspects of AIDS TUE 2:00 p.m.
 74 Project AIDS Update: Neuropsychiatric Aspects WED 2:00 p.m.
 80 HIV Counseling THU 2:00 p.m.
 94 Special Consultation Needs for Special Populations THU 2:00 p.m.

VIDEOTAPES

3 Too Little, Too Late MON 2:00 p.m.
 14 Chuck Solomon: Coming of Age TUE 2:00 p.m.

WORKSHOPS

3 HIV Testing: Questions, Concerns, But No Answers MON 9:00 a.m.
 26 Organizing AIDS Support Programs MON 11:00 a.m.
 69 HIV Testing and AIDS Counseling WED 9:00 a.m.
 76 AIDS and the Psychiatric Residency Experience WED 9:00 a.m.
 95 Confidentiality and AIDS THU 9:00 a.m.
 102 The Psychiatrist as an AIDS Educator THU 9:00 a.m.
 107 Confidentiality Versus Tarasoff: The AIDS Dilemma THU 11:00 a.m.

TOPIC: ALCOHOL AND SUBSTANCE USE DISORDERS

INDUSTRY SPONSORED SYMPOSIA

7 Dual Diagnosis SUN 1:00 p.m.
 14 Alcoholism and Substance Abuse Update MON 7:00 a.m.
 17 Progress in the Treatment of Cocaine Abuse TUE 7:00 p.m.

PAPER(S) FROM PAPER SESSIONS

32 Personality Patterns of Adult Children of Alcoholics and Post-Traumatic Stress Disorder MON 11:00 a.m.
 83 Alcoholism in Psychiatric Patients: Two-Year Course TUE 11:00 a.m.
 84 Young Adult Chronic Patients and Substance Abuse TUE 11:00 a.m.
 85 Substance Use Among Community Schizophrenics TUE 11:00 a.m.
 107 Effect of Transdermal Clonidine on Smoking Withdrawal WED 11:00 a.m.
 108 Screening for Illicit Drugs in the Work Place WED 11:00 a.m.
 109 The Changing Cocaine Epidemic 1983-1987 WED 11:00 a.m.
 124 Drug Abuse Histories in Postpsychotic Depression THU 11:00 a.m.

PUBLIC SYMPOSIUM

Alcohol and Chemical Dependency: An International Problem WED 12 noon

Topics for CME Courses are located in the CME Course Brochure included in your registration packet.

SYMPOSIA

1 Effects of Cocaine in the Brain	MON	2:00 p.m.
20 Personality Disorder in Substance Abusers	MON	2:00 p.m.
94 Special Consultation Needs for Special Populations	THU	2:00 p.m.

VIDEOTAPES

1 The Case of the Frozen Addict	MON	11:00 a.m.
2 At the Edge of the Desert	MON	11:00 a.m.
39 Seniors and Alcohol Abuse	THU	2:00 p.m.

WORKSHOPS

37 The Efficacy of Substance Abuse Treatments	TUE	9:00 a.m.
62 The Future of Alcoholism Treatment	TUE	11:00 a.m.
67 Drug Abuse Education for Students, Parents and Teachers	WED	9:00 a.m.
73 Multiple Disabled I: Mentally Ill Chemical Abuser in the Inner City	WED	9:00 a.m.
79 Alcoholism: Treatment Implications of New Research	WED	9:00 a.m.
86 Should Drug Testing in the Work Place be Mandatory?	WED	11:00 a.m.
96 Axis II Diagnoses and Drug Abuse: Priorities	THU	9:00 a.m.

TOPIC: ANXIETY DISORDERS

ADVANCES IN RESEARCH

Neurotransmitters and Anxiety Disorders	MON	10:45 a.m.
---	-----	------------

CLINICAL CONSULTATION WITH

7 Pharmacologic Treatment of Panic Disorder	THU	9:00 a.m.
---	-----	-----------

DISCUSSION GROUP

16 Anxiety Disorders: Cognitive/Behavioral and Pharmacologic Treatment Strategies	THU	11:00 a.m.
---	-----	------------

INDUSTRY SPONSORED SYMPOSIA

3 Consequences of Anxiety	SUN	7:00 a.m.
6 Panic Disorder: Relative Merits of Pharmacotherapy and Psychotherapy	SUN	9:00 a.m.
8 Cross-National Perspective on Treatment of Anxiety Disorders	SUN	1:00 p.m.
11 New Directions in Treating Panic: Comments and Controversies	SUN	7:30 p.m.
13 Consequences of Anxiety	MON	7:00 a.m.
15 Consequences of Anxiety	TUE	7:00 a.m.

PAPER(S) FROM PAPER SESSIONS

32 Personality Patterns of Adult Children of Alcoholics and Post-Traumatic Stress Disorder	MON	11:00 a.m.
59 EEG Sleep and Sleep Panic in Panic Disorder	TUE	11:00 a.m.
60 Panic Disorder: Verapamil Treatment	TUE	11:00 a.m.
61 Dose-Response Study: Imipramine in Panic Disorders	TUE	11:00 a.m.

REVIEW OF PSYCHIATRY

Part I: Panic Disorder	MON	2:00 p.m.
------------------------	-----	-----------

SYMPOSIA

19 Anxiety and Depression: Biological Overlap?	MON	2:00 p.m.
21 Biological Assessment and Treatment of PTSD	MON	2:00 p.m.
37 Brain Structure and Activity in Panic Disorders	TUE	2:00 p.m.
50 Recent Findings in Post-Traumatic Stress Disorder	TUE	2:00 p.m.
54 Social Phobia: Understanding and Treatment	WED	2:00 p.m.
58 Long-Term Treatment of Anxiety Disorder	WED	2:00 p.m.
69 Anxiety Across the Life Span: Course and Correlates	WED	2:00 p.m.
87 Recent Clinical/Basic Research in Panic Disorders	THU	2:00 p.m.

WORKSHOP

99 Panic Anxiety: Physiological or Psychological?	THU	9:00 a.m.
---	-----	-----------

TOPIC: BIOLOGICAL PSYCHIATRY

ADVANCES IN RESEARCH

Neurotransmitters and Anxiety Disorders	MON	10:45 a.m.
Alzheimer's Disease	MON	10:45 a.m.
An Overview of Neuroscience Advances	MON	10:45 a.m.

CLINICAL CONSULTATION WITH

1 Biological Aspects of Depression	MON	9:00 a.m.
------------------------------------	-----	-----------

INDUSTRY SPONSORED SYMPOSIA

2 Biological Aspects of Psychoses and Mood	SAT	7:00 p.m.
9 Biomedical Advances in Alzheimer's Disease	SUN	7:30 p.m.
11 New Directions in Treating Panic: Comments and Controversies	SUN	7:30 p.m.
19 New Horizons in Psychiatric Research	TUE	7:00 p.m.

LECTURES

4 Developments in Classification of Mental Disorders and the Scope of Biological Psychiatry	MON	11:00 a.m.
12 Major Affective Disorders: Towards a Psychobiology of Recurrence	TUE	11:00 a.m.

PAPER(S) FROM PAPER SESSIONS

18 Epinephrine Infusions in Patients with Social Phobia	MON	11:00 a.m.
19 5HT and NEE Sensitivity: Obsessive Compulsive Disorder	MON	11:00 a.m.
56 Mecanisme d'Action Centrale du Lithium	TUE	11:00 a.m.
74 Stress Interview Elevates Plasma Beta-Endorphin	TUE	11:00 a.m.
75 On the Psychobiology of Attachment and Separation	TUE	11:00 a.m.
76 Long-Term Neurobehavioral Effects of Parental Loss	TUE	11:00 a.m.
81 Tardive Dyskinesia and Norepinephrine	TUE	11:00 a.m.
102 Antidepressant Withdrawal Syndromes	WED	11:00 a.m.
129 Biology of Family Systems in Mood Disorders	THU	11:00 a.m.
131 Atypical Response of the Typical Neuroleptics	THU	11:00 a.m.
140 Chronic Epstein-Barr Virus Syndrome: Relationship to Psychiatric Illness	THU	11:00 a.m.

REVIEW OF PSYCHIATRY

Part II: Unipolar Depression	TUE	9:00 a.m.
------------------------------	-----	-----------

SYMPOSIA

3 Stress, Cortisol, Symptoms and Course in Depression	MON	2:00 p.m.
4 Psychiatry and the New Evolutionary Biology	MON	2:00 p.m.
10 S-adenosylmethionine in Psychiatric Illness	MON	2:00 p.m.
19 Anxiety and Depression: Biological Overlap?	MON	2:00 p.m.
21 Biological Assessment and Treatment of PTSD	MON	2:00 p.m.
28 Corticotropin Releasing Hormone: Multidimensional Role in Psychiatric Illness	TUE	2:00 p.m.
36 Biologic and Familial Subtypes of Alzheimer's Disease	TUE	2:00 p.m.
44 Amino Acids: Neuropsychiatric/Behavioral Aspects	TUE	2:00 p.m.
46 Melatonin: Current Findings and Future Directions	TUE	2:00 p.m.
52 Pineal Gland and Affective Disorders	WED	2:00 p.m.
62 Neuropeptides in Psychiatric Disorders	WED	2:00 p.m.
82 Pathophysiology of Negative Schizophrenic Symptoms	THU	2:00 p.m.

TOPIC INDEX

87 Recent Clinical/Basic Research in Panic Disorders	THU	2:00 p.m.	68 Clustering of Adolescent Suicide in Time	TUE	11:00 a.m.
95 Affective and Eating Disorders: One Illness?	THU	2:00 p.m.	69 Psychiatric Sequelae of Very Low Birth Weight	TUE	11:00 a.m.
WORKSHOP					
99 Panic Anxiety: Physiological or Psychological?	THU	9:00 a.m.	70 Infants' Extreme Temperament: Clinical Status at Age Four	TUE	11:00 a.m.
TOPIC: BRAIN IMAGING					
ADVANCES IN RESEARCH					
Structural Imaging Advances	MON	10:45 a.m.	86 Desipramine Treatment of Children and Adolescents with Attention Deficit Disorder	WED	11:00 a.m.
INDUSTRY SPONSORED SYMPOSIUM					
19 New Horizons in Psychiatric Research	TUE	7:00 p.m.	92 Outcome in a Children's Day Treatment Program	WED	11:00 a.m.
PAPER(S) FROM PAPER SESSIONS					
16 Computerized Tomography and Magnetic Resonance Imaging Findings in Affective Disorders	MON	11:00 a.m.	93 Criteria for Autism: DSM-III Versus DSM-III-R	WED	11:00 a.m.
67 Ventricular Enlargement in Poststroke Depression	TUE	11:00 a.m.	94 The Association of Self-Injurious Behavior with Seizures in Mentally Retarded Children	WED	11:00 a.m.
89 SPECT in Schizophrenia and Affective Disorders	WED	11:00 a.m.	114 Epidemiology and Psychology of AIDS in Children	WED	11:00 a.m.
91 Brain Metabolism During Auditory Hallucinations	WED	11:00 a.m.	115 Child Bone Marrow Transplants: Psychosocial Aspects	WED	11:00 a.m.
117 Brain Imaging and Violence: Review and Pilot Data	WED	11:00 a.m.	SYMPOSIA		
SYMPOSIA					
49 Late-Onset Psychoses: Clinical and Imaging Studies	TUE	2:00 p.m.	23 Neuropharmacological Progress in Attention Deficit Hyperactivity Disorder	MON	2:00 p.m.
76 Positron Emission Tomography in Schizophrenia Research	THU	2:00 p.m.	35 Attention Deficit Disorder: Psychosocial Issues in Treatment and Research	TUE	2:00 p.m.
TOPIC: CHILD/ADOLESCENT PSYCHIATRY					
CLINICAL CONSULTATION WITH					
6 Post-Traumatic Stress Disorder in Children	WED	11:00 a.m.	63 Tricyclic Antidepressants and Lithium in Childhood Affective Disorders	WED	2:00 p.m.
DISCUSSION GROUPS					
3 Assessment and Treatment of Attention Deficit Disorders in Children and Adolescents	MON	11:00 a.m.	66 Psychopathology, Normality and Creativity in Adolescence	WED	2:00 p.m.
11 Validation or Allegations of Sex Abuse in Child Custody	WED	11:00 a.m.	88 Psychiatric Prevention: Clinical Strategies	THU	2:00 p.m.
FILMS					
8 To Hurt and to Heal: Part I	MON	2:00 p.m.	92 Youth Suicide: Research and Clinical Issues	THU	2:00 p.m.
9 To Hurt and to Heal: Part II	MON	2:00 p.m.	VIDEOTAPES		
27 Stephanie	THU	2:00 p.m.	2 At the Edge of the Desert	MON	11:00 a.m.
28 Sitting in Limbo	THU	2:00 p.m.	5 Street Kids	MON	2:00 p.m.
INDUSTRY SPONSORED SYMPOSIA					
3 Consequences of Anxiety	SUN	7:00 a.m.	7 Breaking Silence	MON	2:00 p.m.
16 Treatment of Adolescents and Young Adults	TUE	7:00 a.m.	9 Our Nightmare: The Family Therapy of School Refusal	TUE	10:30 a.m.
LECTURE					
17 Contribution of the Psychopathological Approach of the Infant to General Psychiatry	WED	9:00 a.m.	19 Helping the Abused Child: Doing Our Part	WED	10:30 a.m.
PAPER(S) FROM PAPER SESSIONS					
2 Age of Onset and Pathology in Child Sexual Abuse	MON	11:00 a.m.	20 Portrait of an Autistic Young Man	WED	11:00 a.m.
3 Child Abuse Risk: An Interdisciplinary Model	MON	11:00 a.m.	21 Beginning Pieces	WED	11:00 a.m.
4 Pedophiles and Incestuous Fathers: New Perspectives	MON	11:00 a.m.	24 Can You Love Two Moms?	WED	2:00 p.m.
23 Depressive Symptoms in Bereaved Children Six to Twelve Years of Age	MON	11:00 a.m.	25 Stepdancing: Portrait of a Remarried Family	WED	2:00 p.m.
24 Father Absence: Effects on Child Psychopathology	MON	11:00 a.m.	29 Kids in Crisis	THU	9:00 a.m.
INDUSTRY SPONSORED SYMPOSIA					
3 Consequences of Anxiety	SUN	7:00 a.m.	37 It Only Takes Once	THU	2:00 p.m.
16 Treatment of Adolescents and Young Adults	TUE	7:00 a.m.	WORKSHOPS		
LECTURE					
17 Contribution of the Psychopathological Approach of the Infant to General Psychiatry	WED	9:00 a.m.	2 Emotional Symptoms Prior to Adolescent Pregnancy	MON	9:00 a.m.
PAPER(S) FROM PAPER SESSIONS					
2 Age of Onset and Pathology in Child Sexual Abuse	MON	11:00 a.m.	8 Child Sexual Abuse: Role of the Psychiatrist	MON	9:00 a.m.
3 Child Abuse Risk: An Interdisciplinary Model	MON	11:00 a.m.	14 Violence, Sexual Abuse and Female Delinquency	MON	9:00 a.m.
4 Pedophiles and Incestuous Fathers: New Perspectives	MON	11:00 a.m.	15 The Psychiatrist in Mental Health Consultation to Schools	MON	9:00 a.m.
23 Depressive Symptoms in Bereaved Children Six to Twelve Years of Age	MON	11:00 a.m.	36 Adolescent Psychiatric Emergencies	TUE	9:00 a.m.
24 Father Absence: Effects on Child Psychopathology	MON	11:00 a.m.	64 Pre and Perinatal Psychology: Theory and Practice	TUE	11:00 a.m.
INDUSTRY SPONSORED SYMPOSIA					
3 Consequences of Anxiety	SUN	7:00 a.m.	67 Drug Abuse Education for Students, Parents and Teachers	WED	9:00 a.m.
16 Treatment of Adolescents and Young Adults	TUE	7:00 a.m.	72 Grandparents/Grandchildren: The Vital Connection	WED	9:00 a.m.
LECTURE					
17 Contribution of the Psychopathological Approach of the Infant to General Psychiatry	WED	9:00 a.m.	88 The Family Therapy of Adolescent Narcissism	WED	11:00 a.m.
PAPER(S) FROM PAPER SESSIONS					
2 Age of Onset and Pathology in Child Sexual Abuse	MON	11:00 a.m.	TOPIC: COMMUNITY PSYCHIATRY AND PREVENTION		
3 Child Abuse Risk: An Interdisciplinary Model	MON	11:00 a.m.	DIALOGUE WITH PATIENTS: DIFFERING PERSPECTIVES		
4 Pedophiles and Incestuous Fathers: New Perspectives	MON	11:00 a.m.	Homelessness and Mental Illness	TUE	9:00 a.m.
23 Depressive Symptoms in Bereaved Children Six to Twelve Years of Age	MON	11:00 a.m.	Patient Advocacy and Psychiatry	TUE	11:00 a.m.
24 Father Absence: Effects on Child Psychopathology	MON	11:00 a.m.	Models of Self-Help Programs	TUE	2:00 p.m.
INDUSTRY SPONSORED SYMPOSIA					
3 Consequences of Anxiety	SUN	7:00 a.m.	How to Build Collaborative Care and Advocacy Programs With Consumers: A Special Workshop	TUE	3:30 p.m.
16 Treatment of Adolescents and Young Adults	TUE	7:00 a.m.	TOPIC: COMMUNITY PSYCHIATRY AND PREVENTION		
LECTURE					
17 Contribution of the Psychopathological Approach of the Infant to General Psychiatry	WED	9:00 a.m.	DIALOGUE WITH PATIENTS: DIFFERING PERSPECTIVES		
PAPER(S) FROM PAPER SESSIONS					
2 Age of Onset and Pathology in Child Sexual Abuse	MON	11:00 a.m.	Homelessness and Mental Illness	TUE	9:00 a.m.
3 Child Abuse Risk: An Interdisciplinary Model	MON	11:00 a.m.	Patient Advocacy and Psychiatry	TUE	11:00 a.m.
4 Pedophiles and Incestuous Fathers: New Perspectives	MON	11:00 a.m.	Models of Self-Help Programs	TUE	2:00 p.m.
23 Depressive Symptoms in Bereaved Children Six to Twelve Years of Age	MON	11:00 a.m.	How to Build Collaborative Care and Advocacy Programs With Consumers: A Special Workshop	TUE	3:30 p.m.
24 Father Absence: Effects on Child Psychopathology	MON	11:00 a.m.	TOPIC: COMMUNITY PSYCHIATRY AND PREVENTION		

Topics for CME Courses are located in the CME Course Brochure included in your registration packet.

DISCUSSION GROUP

13 International Trends in Psychiatric Assistance and the Italian Experience: 1979-1987 THU 9:00 a.m.

PAPER(S) FROM PAPER SESSIONS

9 A Total Care Environment for Homeless Mentally Ill MON 11:00 a.m.
 11 Homebound Aged: The Dilemma of Psychiatric Intervention MON 11:00 a.m.
 85 Substance Use Among Community Schizophrenics TUE 11:00 a.m.
 92 Outcome in a Children's Day Treatment Program WED 11:00 a.m.
 119 Effects of a Rural Community Support Program WED 11:00 a.m.
 121 The Farming Subculture of Northeast United States Dairy Farms WED 11:00 a.m.
 127 Compliance with Psychiatric Referrals from an Outpatient Psychiatry Clinic THU 11:00 a.m.
 138 Beds for Boston THU 11:00 a.m.

SYMPOSIA

27 The Robert Wood Johnson Foundation's Chronic Mentally Ill Program: Overview and Progress Report TUE 2:00 p.m.
 53 Recent Developments in Psychiatric Disability WED 2:00 p.m.
 96 Long-Term Treatment Strategies for Chronic Patients THU 2:00 p.m.

VIDEOTAPES

13 Vivre Avec la Psychose TUE 12:30 p.m.
 How to Get Out and Stay Out WED 10:30 a.m.
 22 City Games WED 11:00 a.m.
 40 The Medication Management Module THU 2:00 p.m.
 41 CPR for Bystanders THU 2:00 p.m.

WORKSHOPS

7 Dilemmas at the Public/Private Hospital Interface MON 9:00 a.m.
 23 Subsystem Coordination in the Public Sector MON 11:00 a.m.
 56 The Homeless and the Hospital: Why, When, Where? TUE 11:00 a.m.
 60 Practice Guidelines for Psychiatrists in HMOs and CMHCs TUE 11:00 a.m.
 100 Underserved Groups in CMHCs: Progress and Prospects THU 9:00 a.m.
 105 The CHAMPUS Demonstration and Research Project THU 9:00 a.m.

TOPIC: CONSULTATION/LIAISON AND EMERGENCY PSYCHIATRY

LECTURES

5 The Many Quests of Psychiatry: How Can the Future Fulfill Them All? MON 11:00 a.m.
 24 Redeeming Death: Ethical Issues in Organ and Tissue Transplantation THU 9:00 a.m.

MEDICAL UPDATES

3 Recent Advances in Cardiology WED 11:00 a.m.
 4 Gynecology: The Menopause THU 11:00 a.m.

PAPER(S) FROM PAPER SESSIONS

12 Geropsychiatric Emergency Outcome Predictors MON 11:00 a.m.
 36 Outcome of Hip Fractures in Older Schizophrenics MON 11:00 a.m.
 37 Low REM Density in Diabetic Impotence MON 11:00 a.m.
 45 Prediction Before Birth of Postpartum Depression TUE 11:00 a.m.

46 Effect of Pregnancy on Psychosis: Symptoms and Management TUE 11:00 a.m.
 47 Psychiatric Consultation by Interactive Television TUE 11:00 a.m.
 49 Physician Education in Extrapyrarnidal Syndromes TUE 11:00 a.m.
 50 Psychiatric Outcome of Heart Transplantation TUE 11:00 a.m.
 51 Type-A Behavior and Apolipoproteins in Healthy Volunteers TUE 11:00 a.m.
 52 Denial Improves Outcome in Unstable Angina TUE 11:00 a.m.
 113 AIDS Anxiety in Health Care Professionals WED 11:00 a.m.
 115 Child Bone Marrow Transplants: Psychosocial Aspects WED 11:00 a.m.
 127 Compliance with Psychiatric Referrals from an Outpatient Psychiatry Clinic THU 11:00 a.m.
 140 Chronic Epstein-Barr Virus Syndrome: Relationship to Psychiatric Illness THU 11:00 a.m.
 141 Causal Attributions in Somatization THU 11:00 a.m.

SYMPOSIA

17 Symptom Management of the Patient with Cancer MON 2:00 p.m.
 32 Role of Family Practitioners in Psychiatry Today TUE 2:00 p.m.

WORKSHOPS

2 Emotional Symptoms Prior to Adolescent Pregnancy MON 9:00 a.m.
 7 Dilemmas at the Public/Private Hospital Interface MON 9:00 a.m.
 15 The Psychiatrist in Mental Health Consultation to Schools MON 9:00 a.m.
 16 Behavioral Medicine and Disability Prevention MON 9:00 a.m.
 19 Organ Transplant Psychiatry: Present and Future MON 9:00 a.m.
 34 The Mysterious Leap: Theoretical/Clinical Issues TUE 9:00 a.m.
 36 Adolescent Psychiatric Emergencies TUE 9:00 a.m.
 40 Psychiatrist or Moral Judge: The Boundaries of Medicine TUE 9:00 a.m.
 42 The Impact of Illness and Disability on Sexuality TUE 9:00 a.m.
 52 Psychiatric Issues Related to Pregnancy TUE 9:00 a.m.
 59 Cardiac Surgery: The Process and Psychiatry TUE 11:00 a.m.
 64 Pre and Perinatal Psychology: Theory and Practice TUE 11:00 a.m.
 93 Psychiatry at Work WED 11:00 a.m.
 101 What Makes Psychiatry Different? THU 9:00 a.m.
 111 The Cost/Quality Quandary in HMO Psychiatry THU 11:00 a.m.

TOPIC: COUPLE, FAMILY, AND GROUP THERAPIES

PAPER(S) FROM PAPER SESSIONS

6 Homogeneous Group Therapy of Borderline Patients MON 11:00 a.m.
 110 Inpatient Family Intervention: Follow-Up Results WED 11:00 a.m.

SYMPOSIA

88 Psychiatric Prevention: Clinical Strategies THU 2:00 p.m.
 97 What Do Families Want From Psychiatrists? THU 2:00 p.m.

VIDEOTAPES

9 Our Nightmare: The Family Therapy of School Refusal TUE 10:30 a.m.
 10 Psychoeducational and Multiple Family Groups TUE 10:30 a.m.
 36 Couples Arguing THU 2:00 p.m.

TOPIC INDEX

WORKSHOPS

1 Group Psychotherapy with Aging Patients	MON	9:00 a.m.
9 Patterns of Collaboration in Successful Marriages	MON	9:00 a.m.
88 The Family Therapy of Adolescent Narcissism	WED	11:00 a.m.

TOPIC: CREATIVITY

FILMS

On the McMovies: Less is Less at the Sixplex	TUE	8:00 p.m.
27 Stephanie	THU	2:00 p.m.
28 Sitting in Limbo	THU	2:00 p.m.

LECTURE

11 The Help Novelists Offer Us	TUE	11:00 a.m.
--------------------------------	-----	------------

SYMPOSIA

51 Opera: Characters, Composers and Human Frailties	TUE	7:00 p.m.
66 Psychopathology, Normality and Creativity in Adolescence	WED	2:00 p.m.

VIDEO PRODUCTION CLINICS

A	MON	9:00 a.m.
B	TUE	9:00 a.m.
C	WED	9:00 a.m.

VIDEOTAPES

11 Sendak	TUE	12:30 p.m.
12 The Writing on the Wall	TUE	12:30 p.m.

WORKSHOPS

45 Madness, Mysticism and Creativity	TUE	9:00 a.m.
54 The Spiritual Dimension of Psychotherapy	TUE	9:00 a.m.
85 The Psychiatrist as a Writer: Going Public	WED	11:00 a.m.
98 Psychiatry and the Creative Process	THU	9:00 a.m.
110 Imagery in Arts Productions of Veterans with Post-Traumatic Stress Disorder	THU	11:00 a.m.

TOPIC: CROSS-CULTURAL AND MINORITY ISSUES

DISCUSSION GROUPS

8 Cross-Cultural Therapy: Active Empathy for Asians	TUE	11:00 a.m.
13 International Trends in Psychiatric Assistance and the Italian Experience: 1979-1987	THU	9:00 a.m.

FILMS

12 Family Viewing	TUE	12 noon
15 Songs of the Adventurers	WED	9:00 a.m.
16 The Shark Callers of Kontu	WED	9:00 a.m.
17 Kodo	WED	9:00 a.m.
18 Le Bon Debaras (Good Riddance)	WED	12 noon
22 The Return of Martin Guerre	WED	8:00 p.m.
26 J. A. Martin, Photographe	THU	12 noon

LECTURES

9 The Role of Behavioral Scientists in Understanding and Controlling Terrorism	TUE	9:00 a.m.
14 Psychiatric Abuse in the USSR: An Update	TUE	2:00 p.m.
22 Racism Revisited	WED	2:00 p.m.
26 A Childhood Memory: Narrative, Fact and Subjective Experience	THU	11:00 a.m.

PAPER(S) FROM PAPER SESSIONS

48 Training and Translation: The Dilemma of Hispanic Residents	TUE	11:00 a.m.
57 A Propos D'Un Malade de Pinel	TUE	11:00 a.m.
120 Welfare and Mental Health Among Hmong Refugees	WED	11:00 a.m.
128 A New Nonverbal Psychiatric Self-Rating Scale	THU	11:00 a.m.

SYMPOSIA

34 Depression: A Cross-National Population Comparison	TUE	2:00 p.m.
40 The International Social Psychiatric Aspects of AIDS	TUE	2:00 p.m.
71 Culture-Bound Syndromes and DSM-III-R	WED	2:00 p.m.
72 Eating Disorders: Cross-Cultural Perspectives	WED	2:00 p.m.

WORKSHOPS

12 Treating Asian Schizophrenics	MON	9:00 a.m.
27 Psychiatry and Homicide in the Black Community	MON	11:00 a.m.
45 Madness, Mysticism and Creativity	TUE	9:00 a.m.
50 Back to Africa Revisited	TUE	9:00 a.m.
55 Ethnic Minorities: Specialty Clinics or Mainstream Care?	TUE	9:00 a.m.
65 Poland and the United States: Socioeconomic Crises and Epidemiology of Mental Disorders	TUE	11:00 a.m.
68 With So Many Cultures, How Do We Teach Culture?	WED	9:00 a.m.
91 Somatization Among Hispanics: Trait, Diagnosis or Symptom	WED	11:00 a.m.
103 Transcultural Issues in Training	THU	9:00 a.m.
104 Amongst Cubans/Entre Cubanos	THU	9:00 a.m.
109 The Haitian Immigrant: Mental Health Agenda	THU	11:00 a.m.

TOPIC: DIAGNOSTIC ISSUES

CLINICAL CASE CONFERENCE

4 The Difficult to Diagnose Patient	THU	9:00 a.m.
-------------------------------------	-----	-----------

DEBATE

3 Resolved: Multiple Personality Disorder is a True Disease Entity	WED	9:00 a.m.
--	-----	-----------

FORUM

Planning for DSM-IV	TUE	12 noon
---------------------	-----	---------

INDUSTRY SPONSORED SYMPOSIA

7 Dual Diagnosis	SUN	1:00 p.m.
18 Disorders That Complicate Depression: Clinical Insights and Treatment Strategies	TUE	7:00 p.m.

LECTURE

4 Developments in Classification of Mental Disorders and the Scope of Biological Psychiatry	MON	11:00 a.m.
---	-----	------------

PAPER(S) FROM PAPER SESSIONS

5 DSM-III and DSM-III-R Schizotypal Symptoms in BPD	MON	11:00 a.m.
7 Phenomenology of Borderline Personality Disorder	MON	11:00 a.m.
62 Predicting Diagnostic Stability in Axis I Schizoaffective and Affectively Disordered Patients	TUE	11:00 a.m.
63 Defensiveness Inversely Related to Psychopathology	TUE	11:00 a.m.
64 Diagnosing Personality Disorder in Depressed Patients	TUE	11:00 a.m.

Topics for CME Courses are located in the CME Course Brochure included in your registration packet.

78 Schizophreniform Treatment: Long-Term Clinical Profile	TUE	11:00 a.m.
93 Criteria for Autism: DSM-III Versus DSM-III-R	WED	11:00 a.m.
104 Validity of DSM-III-R Schizophrenia: Delusions	WED	11:00 a.m.
122 Comorbidity and Outcome in Mania	THU	11:00 a.m.
123 Comorbidity of Dysthymic Disorder	THU	11:00 a.m.
128 A New Nonverbal Psychiatric Self-Rating Scale	THU	11:00 a.m.
140 Chronic Epstein-Barr Virus Syndrome: Relationship to Psychiatric Illness	THU	11:00 a.m.
142 Psychogenic Seizure Induction and Psychiatry	THU	11:00 a.m.

SYMPOSIA

13 Neuroleptic Responses in Classifying Schizophrenia	MON	2:00 p.m.
31 Bipolar Disorder: An Update	TUE	2:00 p.m.
38 Delineating Groups and Subgroups of Borderlines	TUE	2:00 p.m.
57 Axis II: New Perspectives on Validity	WED	2:00 p.m.
71 Culture-Bound Syndromes and DSM-III-R	WED	2:00 p.m.
75 Comorbidity in Bulimia Nervosa	WED	2:00 p.m.

WORKSHOPS

21 Teaching Techniques and Models for the DSM-III-R	MON	9:00 a.m.
29 Diagnosis-Specific Supportive Psychotherapy	MON	11:00 a.m.
43 Assessment of DSM-III, Axis II	TUE	9:00 a.m.
91 Somatization Among Hispanics: Trait, Diagnosis or Symptom	WED	11:00 a.m.
96 Axis II Diagnoses and Drug Abuse: Priorities	THU	9:00 a.m.

TOPIC: EATING DISORDERS

PAPER(S) FROM PAPER SESSIONS

26 Bulimic Symptoms Effect State and Trait Measures	MON	11:00 a.m.
27 Abuse in Women with Bulimia Nervosa	MON	11:00 a.m.
28 Sexual Abuse History in Three Eating Disorders	MON	11:00 a.m.
98 Disturbed Body Image in Eating Disorders	WED	11:00 a.m.
99 Hypomagnesemia in Patients with Eating Disorders	WED	11:00 a.m.
100 Dieting and Eating Attitudes in Young Children	WED	11:00 a.m.

SYMPOSIA

43 Eating Disorders: New Data on Course and Outcome	TUE	2:00 p.m.
72 Eating Disorders: Cross-Cultural Perspectives	WED	2:00 p.m.
75 Comorbidity in Bulimia Nervosa	WED	2:00 p.m.
95 Affective and Eating Disorders: One Illness?	THU	2:00 p.m.

VIDEOTAPE

23 Anorexe Mentale et Boulimie	WED	12 noon
--------------------------------	-----	---------

WORKSHOP

97 Pharmacotherapy of Eating Disorders	THU	9:00 a.m.
--	-----	-----------

TOPIC: ECONOMIC ISSUES

FILM

On the McMovies: Less is Less at the Sixplex	TUE	8:00 p.m.
--	-----	-----------

LECTURE

5 The Many Quests of Psychiatry: How Can the Future Fulfill Them All?	MON	11:00 a.m.
---	-----	------------

PAPER(S) FROM PAPER SESSIONS

34 Prevalence of Depression Following Financial Loss	MON	11:00 a.m.
120 Welfare and Mental Health Among Hmong Refugees	WED	11:00 a.m.
125 Growth of Proprietary Psychiatric Hospital Care	THU	11:00 a.m.

SOCIAL SECURITY WORKSHOP

Disability Evaluation Under Social Security: A Presentation for Treating Psychiatrists	WED	8:00 a.m.
--	-----	-----------

SYMPOSIA

39 The Future of Psychiatry	TUE	2:00 p.m.
53 Recent Developments in Psychiatric Disability	WED	2:00 p.m.
55 The Economic and Clinical Consequences of Managed Care	WED	2:00 p.m.
77 Psychiatric Education in the Nineties	THU	2:00 p.m.

WORKSHOPS

7 Dilemmas at the Public/Private Hospital Interface	MON	9:00 a.m.
18 Coping with Utilization Review	MON	9:00 a.m.
51 Managed Psychiatric Care: Alternative Strategies	TUE	9:00 a.m.
58 Action Versus Reaction: Psychiatric Market Power	TUE	11:00 a.m.
100 Underserved Groups in CMHCs: Progress and Prospects	THU	9:00 a.m.
105 The CHAMPUS Demonstration and Research Project	THU	9:00 a.m.
111 The Cost/Quality Quandary in HMO Psychiatry	THU	11:00 a.m.

TOPIC: EPIDEMIOLOGY

INDUSTRY SPONSORED SYMPOSIUM

11 New Directions in Treating Panic: Comments and Controversies	SUN	7:30 p.m.
---	-----	-----------

PAPER(S) FROM PAPER SESSIONS

63 Defensiveness Inversely Related to Psychopathology	TUE	11:00 a.m.
108 Screening for Illicit Drugs in the Work Place	WED	11:00 a.m.
109 The Changing Cocaine Epidemic 1983-1987	WED	11:00 a.m.
114 Epidemiology and Psychology of AIDS in Children	WED	11:00 a.m.

WORKSHOP

91 Somatization Among Hispanics: Trait, Diagnosis or Symptom	WED	11:00 a.m.
--	-----	------------

TOPIC: ETHICS

DEBATE

2 Resolved: The Duty to Warn Takes Precedence Over Maintaining Confidentiality for Therapists Treating Sexually Active HIV Seropositive Patients	TUE	9:00 a.m.
--	-----	-----------

FILMS

8 To Hurt and to Heal: Part I	MON	2:00 p.m.
9 To Hurt and to Heal: Part II	MON	2:00 p.m.

LECTURE

24 Redeeming Death: Ethical Issues in Organ and Tissue Transplantation	THU	9:00 a.m.
--	-----	-----------

TOPIC INDEX

PAPER(S) FROM PAPER SESSIONS

21 Patients' Attitudes After Involuntary Treatment	MON	11:00 a.m.
53 Characteristics of Murderers Given Life Versus Death	TUE	11:00 a.m.
54 Issues in Capital Sentencing: Analysis of 17 Cases	TUE	11:00 a.m.
65 Competency Evaluations in the Medically Ill	TUE	11:00 a.m.
134 Sexual Abuse of Patients Finding the Truth	THU	11:00 a.m.
135 Issues Raised by Troubled Residents' Need for Therapy	THU	11:00 a.m.
139 Right to Refuse Treatment: Impact of Rivers Versus Katz	THU	11:00 a.m.

SYMPOSIA

5 Malpractice in Psychotherapy	MON	2:00 p.m.
6 New Reproductive Technologies: Dilemmas and Challenges	MON	2:00 p.m.
42 Psychiatry and Continental Philosophy: Jean-Paul Sartre	TUE	2:00 p.m.

VIDEOTAPE

30 New Directions for the Doctor/Patient Relationship	THU	9:00 a.m.
---	-----	-----------

WORKSHOPS

3 HIV Testing: Questions, Concerns, But No Answers	MON	9:00 a.m.
20 Noncoital Conceptions and Surrogate Motherhood	MON	9:00 a.m.
40 Psychiatrist or Moral Judge: The Boundaries of Medicine	TUE	9:00 a.m.
63 Ethics and the Army Psychiatrist	TUE	11:00 a.m.
70 Psychiatrists in the Media	WED	9:00 a.m.
75 Maintaining Ethical Standards in Psychiatric Hospitals	WED	9:00 a.m.
86 Should Drug Testing in the Work Place be Mandatory?	WED	11:00 a.m.
95 Confidentiality and AIDS	THU	9:00 a.m.
101 What Makes Psychiatry Different?	THU	9:00 a.m.
107 Confidentiality Versus Tarasoff: The AIDS Dilemma	THU	11:00 a.m.

TOPIC: FORENSIC PSYCHIATRY

DEBATE

2 Resolved: The Duty to Warn Takes Precedence Over Maintaining Confidentiality for Therapists Treating Sexually Active HIV Seropositive Patients	TUE	9:00 a.m.
--	-----	-----------

DISCUSSION GROUP

11 Validation or Allegations of Sex Abuse in Child Custody	WED	11:00 a.m.
--	-----	------------

PAPER(S) FROM PAPER SESSIONS

20 Coping with Malpractice Litigation	MON	11:00 a.m.
21 Patients' Attitudes After Involuntary Treatment	MON	11:00 a.m.
22 Tarasoff and the Researcher	MON	11:00 a.m.
54 Issues in Capital Sentencing: Analysis of 17 Cases	TUE	11:00 a.m.
55 Chronic Mental Illness and Criminal Justice	TUE	11:00 a.m.
57 A Propos D'Un Malade de Pinel	TUE	11:00 a.m.
65 Competency Evaluations in the Medically Ill	TUE	11:00 a.m.
137 The Duty to Warn	THU	11:00 a.m.
139 Right to Refuse Treatment: Impact of Rivers Versus Katz	THU	11:00 a.m.

SYMPOSIA

5 Malpractice in Psychotherapy	MON	2:00 p.m.
78 Neuroforensic Psychiatry	THU	2:00 p.m.

VIDEOTAPE

31 Sue the Doctor	THU	11:00 a.m.
-------------------	-----	------------

WORKSHOPS

20 Noncoital Conceptions and Surrogate Motherhood	MON	9:00 a.m.
30 Wounds of Victimization: Barriers to Recovery	MON	11:00 a.m.
31 Jail and Prison Psychiatry: APA's Draft Guidelines	MON	11:00 a.m.
35 Managed Care in Massachusetts	TUE	9:00 a.m.
71 Informed Consent: Legal Content Versus Therapeutic Process	WED	9:00 a.m.
86 Should Drug Testing in the Work Place be Mandatory?	WED	11:00 a.m.
95 Confidentiality and AIDS	THU	9:00 a.m.
107 Confidentiality Versus Tarasoff: The AIDS Dilemma	THU	11:00 a.m.

TOPIC: GENETICS

INDUSTRY SPONSORED SYMPOSIA

14 Alcoholism and Substance Abuse Update	MON	7:00 a.m.
19 New Horizons in Psychiatric Research	TUE	7:00 p.m.

LECTURE

6 Similarities and Differences Between Unipolar and Bipolar Disorders: Premorbid Personality, Course, and Outcome	MON	2:00 p.m.
---	-----	-----------

PAPER(S) FROM PAPER SESSIONS

77 Risk of Schizophrenia in Character Disorders	TUE	11:00 a.m.
105 Family History and Neurophysiology in Schizophrenia	WED	11:00 a.m.

REVIEW OF PSYCHIATRY

Part II: Unipolar Depression	TUE	9:00 a.m.
------------------------------	-----	-----------

SYMPOSIA

26 Family Environment and Borderline Personality	MON	2:00 p.m.
31 Bipolar Disorder: An Update	TUE	2:00 p.m.

TOPIC: GERIATRIC PSYCHIATRY

ADVANCES IN RESEARCH

Alzheimer's Disease	MON	10:45 a.m.
---------------------	-----	------------

INDUSTRY SPONSORED SYMPOSIA

4 Faces of Dementia: Current Concepts	SUN	9:00 a.m.
9 Biomedical Advances in Alzheimer's Disease	SUN	7:30 p.m.

MEDICAL UPDATE

2 Neurology: The Dementias	TUE	11:00 a.m.
----------------------------	-----	------------

PAPER(S) FROM PAPER SESSIONS

8 The Mental Health of Old Homeless Men	MON	11:00 a.m.
11 Homebound Aged: The Dilemma of Psychiatric Intervention	MON	11:00 a.m.
12 Geropsychiatric Emergency Outcome Predictors	MON	11:00 a.m.
13 Psychiatric Services for the Elderly: A United Kingdom Survey	MON	11:00 a.m.
25 Psychopathology in Widowhood	MON	11:00 a.m.

Topics for CME Courses are located in the *CME Course Brochure* included in your registration packet.

71 Reversible Cognitive Changes in Elderly Depression	TUE	11:00 a.m.
72 Olfactory Recognition Memory Deficits in AD and MID	TUE	11:00 a.m.
73 The Problem of Anomia in SDAT: A Relative Deficit	TUE	11:00 a.m.

SYMPOSIA

36 Biologic and Familial Subtypes of Alzheimer's Disease	TUE	2:00 p.m.
49 Late-Onset Psychoses: Clinical and Imaging Studies	TUE	2:00 p.m.
79 Update on Treatment of Alzheimer's Disease	THU	2:00 p.m.

VIDEOTAPES

33 Choice of Dress	THU	12:30 p.m.
34 Not the Septic Tank	THU	12:30 p.m.
39 Seniors and Alcohol Abuse	THU	2:00 p.m.

WORKSHOPS

1 Group Psychotherapy with Aging Patients	MON	9:00 a.m.
10 Aspects of Normal Aging	MON	9:00 a.m.
72 Grandparents/Grandchildren: The Vital Connection	WED	9:00 a.m.

TOPIC: INDIVIDUAL PSYCHOTHERAPIES

CLINICAL CASE CONFERENCES

1 "Real World" Psychotherapy for the General Psychiatrist: Managing Transference During Once Weekly Therapy	MON	9:00 a.m.
2 The Role of Psychotherapy in Depression: Three Approaches	TUE	9:00 a.m.

CLINICAL CONSULTATION WITH

2 The Psychoanalytically Oriented Psychotherapy of Gay Men	MON	11:00 a.m.
--	-----	------------

CONTINUOUS CLINICAL CASE CONFERENCES

1 The Problems and the Process of Psychotherapy with a Borderline Patient	TUE	9:00 a.m.
2 The Problems and the Process of Psychotherapy with a Borderline Patient	WED	9:00 a.m.

DISCUSSION GROUPS

5 Les Psychotherapies—Table ronde	TUE	9:00 a.m.
15 Psychotherapy of the Personality: A Developmental Self and Object Relations Approach	THU	11:00 a.m.
16 Anxiety Disorders: Cognitive/Behavioral and Pharmacologic Treatment Strategies	THU	11:00 a.m.

FILMS

3 The Summer We Moved to Elm Street	MON	10:30 a.m.
4 Spinnolio	MON	10:30 a.m.
5 The Spring and Fall of Nina Polanski	MON	10:30 a.m.
6 Eulogy	MON	10:30 a.m.

PAPER(S) FROM PAPER SESSIONS

111 Patient/Therapist Interaction Related to Outcome	WED	11:00 a.m.
112 Brief Dynamic Psychotherapy: Process and Outcome	WED	11:00 a.m.

REVIEW OF PSYCHIATRY

Part V: Cognitive Therapy	WED	2:00 p.m.
---------------------------	-----	-----------

SYMPOSIA

8 The Psychodynamic Treatment of the Seriously Ill Patient	MON	2:00 p.m.
15 Psychosocial Treatments of Choice in Psychiatry	MON	2:00 p.m.
30 Recent Contributions to Psychoanalytic Psychotherapy	TUE	2:00 p.m.
90 Psychopharmacologic Interventions in a Social Context	THU	2:00 p.m.
91 Psychotherapy Research: Clinical and Training Uses	THU	2:00 p.m.

VIDEOTAPES

18 Snow Dreams	TUE	8:00 p.m.
28 Multiple Personality and Long-Term Psychotherapy	WED	2:00 p.m.

WORKSHOPS

16 Behavioral Medicine and Disability Prevention	MON	9:00 a.m.
29 Diagnosis-Specific Supportive Psychotherapy	MON	11:00 a.m.
54 The Spiritual Dimension of Psychotherapy	TUE	9:00 a.m.
110 Imagery in Arts Productions of Veterans with Post-Traumatic Stress Disorder	THU	11:00 a.m.

TOPIC: MOOD DISORDERS

ADVANCES IN RESEARCH

Kindling and Affective Disorders	MON	10:45 a.m.
----------------------------------	-----	------------

CLINICAL CASE CONFERENCE

2 The Role of Psychotherapy in Depression: Three Approaches	TUE	9:00 a.m.
---	-----	-----------

CLINICAL CONSULTATION WITH

1 Biological Aspects of Depression	MON	9:00 a.m.
------------------------------------	-----	-----------

FILMS

13 Four Lives: A Portrait of Manic Depression	TUE	2:00 p.m.
14 Not Crazy Like You Think	TUE	2:00 p.m.

INDUSTRY SPONSORED SYMPOSIA

5 Practical Approaches to Mood Disorders	SUN	9:00 a.m.
12 Anticonvulsants in Psychiatry: Recent Advances	SUN	7:30 p.m.
18 Disorders That Complicate Depression: Clinical Insights and Treatment Strategies	TUE	7:00 p.m.

LECTURES

6 Similarities and Differences Between Unipolar and Bipolar Disorders: Premorbid Personality, Course, and Outcome	MON	2:00 p.m.
12 Major Affective Disorders: Towards a Psychobiology of Recurrence	TUE	11:00 a.m.

PAPER(S) FROM PAPER SESSIONS

16 Computerized Tomography and Magnetic Resonance Imaging Findings in Affective Disorders	MON	11:00 a.m.
38 Adjuvant Lithium Carbonate in Refractory Depression	MON	11:00 a.m.
95 Unipolar Depression: Adolescent Versus Adult Onset	WED	11:00 a.m.
96 Sex Differences in Symptoms of Unipolar Depression	WED	11:00 a.m.
97 Symptom and Functional Outcome in Bipolar Disorder	WED	11:00 a.m.
122 Comorbidity and Outcome in Mania	THU	11:00 a.m.
123 Comorbidity of Dysthymic Disorder	THU	11:00 a.m.
124 Drug Abuse Histories in Postpsychotic Depression	THU	11:00 a.m.
129 Biology of Family Systems in Mood Disorders	THU	11:00 a.m.

TOPIC INDEX

REVIEW OF PSYCHIATRY

Part II: Unipolar Depression TUE 9:00 a.m.

SYMPOSIA

3 Stress, Cortisol, Symptoms and Course in Depression MON 2:00 p.m.
 16 Refractory Depressions: Treatment Strategies MON 2:00 p.m.
 18 Treatment of Winter Depression with Light MON 2:00 p.m.
 19 Anxiety and Depression: Biological Overlap? MON 2:00 p.m.
 31 Bipolar Disorder: An Update TUE 2:00 p.m.
 34 Depression: A Cross-National Population Comparison TUE 2:00 p.m.
 46 Melatonin: Current Findings and Future Directions TUE 2:00 p.m.
 52 Pineal Gland and Affective Disorders WED 2:00 p.m.
 73 Depression in Medical and Neurological Disorders WED 2:00 p.m.
 84 Combined Drug and Psychotherapy for Depression THU 2:00 p.m.
 86 Clinical Course of Unipolar Depression THU 2:00 p.m.
 89 Late Luteal Phase Dysphoria and Affective Disorder THU 2:00 p.m.
 95 Affective and Eating Disorders: One Illness? THU 2:00 p.m.

VIDEOTAPE

17 Four Lives TUE 2:00 p.m.

TOPIC: NEUROPSYCHIATRY

ADVANCES IN RESEARCH

Neurotransmitters and Anxiety Disorders MON 10:45 a.m.
 Kindling and Affective Disorders MON 10:45 a.m.
 An Overview of Neuroscience Advances MON 10:45 a.m.

DISCUSSION GROUP

14 Sleep Disorders THU 9:00 a.m.

INDUSTRY SPONSORED SYMPOSIA

2 Biological Aspects of Psychoses and Mood SAT 7:00 p.m.
 4 Faces of Dementia: Current Concepts SUN 9:00 a.m.
 9 Biomedical Advances in Alzheimer's Disease SUN 7:30 p.m.
 10 New Approaches to Treatment Resistant Schizophrenia SUN 7:30 p.m.
 17 Progress in the Treatment of Cocaine Abuse TUE 7:00 p.m.
 19 New Horizons in Psychiatric Research TUE 7:00 p.m.

LECTURES

15 Neural Transplantation as a Therapy for Neurologic and Psychiatric Disorders TUE 2:00 p.m.
 16 The Unique Case TUE 2:00 p.m.
 20 Altered Sleep in Somatoform Disorders WED 11:00 a.m.
 21 The Prefrontal Cortex and Working Memory: The Regulation of Behavior by Ideas WED 2:00 p.m.

MEDICAL UPDATE

2 Neurology: The Dementias TUE 11:00 a.m.

PAPER(S) FROM PAPER SESSIONS

5 DSM-III and DSM-III-R Schizotypal Symptoms in BPD MON 11:00 a.m.
 14 Computer Models of Schizophrenic Hypofrontality MON 11:00 a.m.
 17 Local Cerebral Glucose Metabolic Rates in Obsessive Compulsive Disorder MON 11:00 a.m.
 37 Low REM Density in Diabetic Impotence MON 11:00 a.m.
 59 EEG Sleep and Sleep Panic in Panic Disorder TUE 11:00 a.m.
 66 Poststroke Depression: Impact on Activity of Daily Living Over Two Years TUE 11:00 a.m.
 67 Ventricular Enlargement in Poststroke Depression TUE 11:00 a.m.

72 Olfactory Recognition Memory Deficits in AD and MID TUE 11:00 a.m.
 73 The Problem of Anomia in SDAT: A Relative Deficit TUE 11:00 a.m.
 87 Functional Transplants in a Neuropsychiatric Model WED 11:00 a.m.
 88 Hypnotic Alteration of Somatosensory Perception WED 11:00 a.m.
 94 The Association of Self-Injurious Behavior with Seizures in Mentally Retarded Children WED 11:00 a.m.
 105 Family History and Neurophysiology in Schizophrenia WED 11:00 a.m.
 142 Psychogenic Seizure Induction and Psychiatry THU 11:00 a.m.

SYMPOSIA

1 Effects of Cocaine in the Brain MON 2:00 p.m.
 3 Stress, Cortisol, Symptoms and Course in Depression MON 2:00 p.m.
 28 Corticotropin Releasing Hormone: Multidimensional Role in Psychiatric Illness TUE 2:00 p.m.
 33 Psychiatric Aspects of Epilepsy TUE 2:00 p.m.
 36 Biologic and Familial Subtypes of Alzheimer's Disease TUE 2:00 p.m.
 37 Brain Structure and Activity in Panic Disorders TUE 2:00 p.m.
 44 Amino Acids: Neuropsychiatric/Behavioral Aspects TUE 2:00 p.m.
 52 Pineal Gland and Affective Disorders WED 2:00 p.m.
 62 Neuropeptides in Psychiatric Disorders WED 2:00 p.m.
 73 Depression in Medical and Neurological Disorders WED 2:00 p.m.
 74 Project AIDS Update: Neuropsychiatric Aspects WED 2:00 p.m.
 79 Update on Treatment of Alzheimer's Disease THU 2:00 p.m.
 82 Pathophysiology of Negative Schizophrenic Symptoms THU 2:00 p.m.
 87 Recent Clinical/Basic Research in Panic Disorders THU 2:00 p.m.

WORKSHOP

66 The Neuropsychological Perspective of Oliver W. Sacks, M.D. TUE 3:30 p.m.

TOPIC: OBSESSIVE COMPULSIVE DISORDER

PAPER(S) FROM PAPER SESSIONS

17 Local Cerebral Glucose Metabolic Rates in Obsessive Compulsive Disorder MON 11:00 a.m.
 19 5HT and NE Sensitivity: Obsessive Compulsive Disorder MON 11:00 a.m.

SYMPOSIA

47 Obsessive Compulsive Disorder: An Overview TUE 2:00 p.m.
 65 Update on Pathological Gambling WED 2:00 p.m.
 93 Current Treatment of Obsessive Compulsive Disorder THU 2:00 p.m.

TOPIC: OTHER PSYCHIATRIC DISORDERS

CLINICAL CONSULTATION WITH

4 Histrionic Personality Disorder TUE 11:00 a.m.

DEBATE

3 Resolved: Multiple Personality Disorder is a True Disease Entity WED 9:00 a.m.

DISCUSSION GROUP

4 Masked Depression: Fact or Fiction? MON 11:00 a.m.

Topics for CME Courses are located in the *CME Course Brochure* included in your registration packet.

FILM				SYMPOSIUM			
22	The Return of Martin Guerre	WED	8:00 p.m.	5	Malpractice in Psychotherapy	MON	2:00 p.m.
LECTURE				WORKSHOPS			
20	Altered Sleep in Somatoform Disorders	WED	11:00 a.m.	4	Mid-Career Issues for Women	MON	9:00 a.m.
PAPER(S) FROM PAPER SESSIONS				11	The Psychiatrist/Parent	MON	9:00 a.m.
18	Epinephrine Infusions in Patients with Social Phobia	MON	11:00 a.m.	22	Overcoming Obstacles to Leadership in Psychiatry	MON	9:00 a.m.
130	Families of Munchausen Syndrome by Proxy	THU	11:00 a.m.	24	Psychiatrists Treating Physicians: Lessons of Study	MON	11:00 a.m.
141	Causal Attributions in Somatization	THU	11:00 a.m.	53	Careers in Psychiatry: A Range of Opportunities	TUE	9:00 a.m.
SYMPOSIA				57	Obstacles and Opportunities in Career Development	TUE	11:00 a.m.
38	Delineating Groups and Subgroups of Borderlines	TUE	2:00 p.m.	70	Psychiatrists in the Media	WED	9:00 a.m.
65	Update on Pathological Gambling	WED	2:00 p.m.	93	Psychiatry at Work	WED	11:00 a.m.
VIDEOTAPES				94	Private Practice Issues for Residents	THU	9:00 a.m.
27	Multiple Personality: Documentary of a Mother	WED	2:00 p.m.	WORKSHOPS ON PRIVATE PRACTICE ISSUES		MON	9:00 a.m.
28	Multiple Personality and Long-Term Psychotherapy	WED	2:00 p.m.	TOPIC: PSYCHIATRIC EDUCATION AND HISTORY			
WORKSHOP				ADVANCES IN RESEARCH			
34	The Mysterious Leap: Theoretical/Clinical Issues	TUE	9:00 a.m.		Research Sessions at the Annual Meeting: A Guide for Clinicians	MON	10:45 a.m.
TOPIC: PERSONALITY DISORDERS				DEBATE			
CONTINUOUS CLINICAL CASE CONFERENCES				1	Resolved: The Teaching of Psychodynamic Theory and Therapy Need Not be a Central Focus in Psychiatric Training Programs of the Future	MON	9:00 a.m.
1	The Problems and the Process of Psychotherapy with a Borderline Patient	TUE	9:00 a.m.	DISCUSSION GROUPS			
2	The Problems and the Process of Psychotherapy with a Borderline Patient	WED	9:00 a.m.	6	(For Residents Only)	TUE	9:00 a.m.
PAPER(S) FROM PAPER SESSIONS				10	(For Residents Only)	WED	9:00 a.m.
6	Homogeneous Group Therapy of Borderline Patients	MON	11:00 a.m.	LECTURES			
64	Diagnosing Personality Disorder in Depressed Patients	TUE	11:00 a.m.	13	Body and Mind in Nineteenth Century Medical Practice: A Clinical Context for Constructing the Neuroses	TUE	11:00 a.m.
SYMPOSIA				18	Balance Versus Integration	WED	9:00 a.m.
20	Personality Disorder in Substance Abusers	MON	2:00 p.m.	26	A Childhood Memory: Narrative, Fact and Subjective Experience	THU	11:00 a.m.
26	Family Environment and Borderline Personality	MON	2:00 p.m.	PAPER(S) FROM PAPER SESSIONS			
57	Axis II: New Perspectives on Validity	WED	2:00 p.m.	29	Rating Patterns of Psychotherapy Supervision	MON	11:00 a.m.
70	Prognosis and Treatment Studies: Borderline Patients	WED	2:00 p.m.	30	Levels of Psychodynamic Supervision	MON	11:00 a.m.
85	Long-Term Outcome of Borderline Personality Disorder	THU	2:00 p.m.	31	Psychotherapy by Medical Students	MON	11:00 a.m.
WORKSHOPS				48	Training and Translation: The Dilemma of Hispanic Residents	TUE	11:00 a.m.
17	Borderline Patients: Changes in Assessment and Treatment	MON	9:00 a.m.	49	Physician Education in Extrapiramidal Syndromes	TUE	11:00 a.m.
43	Assessment of DSM-III, Axis II	TUE	9:00 a.m.	57	A Propos D'Un Malade de Pinel	TUE	11:00 a.m.
TOPIC: PRIVATE PRACTICE, PROFESSIONAL, AND PERSONAL ISSUES				135	Issues Raised by Troubled Residents' Need for Therapy	THU	11:00 a.m.
DISCUSSION GROUPS				RESIDENTS' SESSION			
9	Combining Private Practice With Academic Psychiatry: Rewards and Punishments	WED	9:00 a.m.		Meet the Experts: Sunnyside Up	MON	7:00 a.m.
12	Making Decisions About Alternative Delivery Systems in Private Practice	WED	11:00 a.m.	SYMPOSIA			
PAPER(S) FROM PAPER SESSIONS				9	The Academic Life Cycle of Psychiatrists	MON	2:00 p.m.
134	Sexual Abuse of Patients Finding the Truth	THU	11:00 a.m.	59	Distress, Dysphoria and Coping in Medical School	WED	2:00 p.m.
136	The Therapist's Therapist	THU	11:00 a.m.	67	The Relevance of Psychoanalytic Training in 1988	WED	2:00 p.m.
				77	Psychiatric Education in the Nineties	THU	2:00 p.m.

TOPIC INDEX

VIDEO PRODUCTION CLINICS

A	MON	9:00 a.m.
B	TUE	9:00 a.m.
C	WED	9:00 a.m.

VIDEOTAPE

6 Reflections at 75	MON	2:00 p.m.
---------------------	-----	-----------

WORKSHOPS

6 Interactive CME Using Small Study Groups	MON	9:00 a.m.
13 Clinical Supervision of Supportive Psychotherapy	MON	9:00 a.m.
21 Teaching Techniques and Models for the DSM-III-R	MON	9:00 a.m.
25 Case Formulations that Guide Treatment Plans	MON	11:00 a.m.
32 Sir William Osler and the History of Psychiatry	MON	2:30 p.m.
33 Resident Work Schedules: Stress and Patient Care	TUE	9:00 a.m.
38 Women Who Have Influenced Psychiatry	TUE	9:00 a.m.
44 The Chief Resident: Specialist Versus Generalist	TUE	9:00 a.m.
46 The University and Distant Mental Health Services	TUE	9:00 a.m.
47 Psychiatric Residents as Educators and Role Models	TUE	9:00 a.m.
57 Obstacles and Opportunities in Career Development	TUE	11:00 a.m.
61 The Psychiatric Treatment of Medical Students	TUE	11:00 a.m.
68 With So Many Cultures, How Do We Teach Culture?	WED	9:00 a.m.
76 AIDS and the Psychiatric Residency Experience	WED	9:00 a.m.
82 First Impressions: The Image of Psychiatry	WED	9:00 a.m.
84 The ABPN Residency Review Committee Update: 1988	WED	9:00 a.m.
87 Patient Violence: Critical Residency Training Issues	WED	11:00 a.m.
92 Fairness in Choosing ABPN Examiners	WED	11:00 a.m.
94 Private Practice Issues for Residents	THU	9:00 a.m.
98 Psychiatry and the Creative Process	THU	9:00 a.m.
102 The Psychiatrist as an AIDS Educator	THU	9:00 a.m.
103 Transcultural Issues in Training	THU	9:00 a.m.
106 Residents as Instructors: Trainees Who Teach	THU	9:00 a.m.
108 Stress and Coping in Psychiatric Residents	THU	11:00 a.m.

TOPIC: PSYCHOANALYSIS

DISCUSSION GROUP

7 The Patient's Dream of the Therapist/The Therapist's Dream of the Patient	TUE	11:00 a.m.
---	-----	------------

LECTURES

3 Communication and Necessary Losses	MON	11:00 a.m.
7 The Gender of the Therapist as a Parameter in the Transference	MON	2:00 p.m.

SYMPOSIA

30 Recent Contributions to Psychoanalytic Psychotherapy	TUE	2:00 p.m.
42 Psychiatry and Continental Philosophy: Jean-Paul Sartre	TUE	2:00 p.m.
56 Psychoanalysis and Psychotherapy: Current Concepts	WED	2:00 p.m.
67 The Relevance of Psychoanalytic Training in 1988	WED	2:00 p.m.

VIDEOTAPE

8 Ego Ideal, Self-Object, and Hero in The Natural	TUE	11:00 a.m.
---	-----	------------

TOPIC: PSYCHOPHARMACOLOGY AND OTHER SOMATIC THERAPIES

CLINICAL CONSULTATION WITH

3 Electroconvulsive Therapy	TUE	9:00 a.m.
7 Pharmacologic Treatment of Panic Disorder	THU	9:00 a.m.

DISCUSSION GROUP

16 Anxiety Disorders: Cognitive/Behavioral and Pharmacologic Treatment Strategies	THU	11:00 a.m.
---	-----	------------

INDUSTRY SPONSORED SYMPOSIA

2 Biological Aspects of Psychoses and Mood	SAT	7:00 p.m.
5 Practical Approaches to Mood Disorders	SUN	9:00 a.m.
6 Panic Disorder: Relative Merits of Pharmacotherapy and Psychotherapy	SUN	9:00 a.m.
8 Cross-National Perspective on Treatment of Anxiety Disorders	SUN	1:00 p.m.
10 New Approaches to Treatment Resistant Schizophrenia	SUN	7:30 p.m.
12 Anticonvulsants in Psychiatry: Recent Advances	SUN	7:30 p.m.

PAPER(S) FROM PAPER SESSIONS

18 Epinephrine Infusions in Patients with Social Phobia	MON	11:00 a.m.
19 5HT and NE Sensitivity: Obsessive Compulsive Disorder	MON	11:00 a.m.
38 Adjuvant Lithium Carbonate in Refractory Depression	MON	11:00 a.m.
39 Comparison of Zopiclone and Flurazepam Treatments in Insomnia	MON	11:00 a.m.
40 Haloperidol Combined with Lorazepam for Agitation	MON	11:00 a.m.
56 Mecanisme d'Action Centrale du Lithium	TUE	11:00 a.m.
58 Qui Recoit des Doses Elevees de NL en Externe?	TUE	11:00 a.m.
60 Panic Disorder: Verapamil Treatment	TUE	11:00 a.m.
61 Dose-Response Study: Imipramine in Panic Disorders	TUE	11:00 a.m.
71 Reversible Cognitive Changes in Elderly Depression	TUE	11:00 a.m.
80 Bromocriptine in Psychosis and Tardive Dyskinesia	TUE	11:00 a.m.
81 Tardive Dyskinesia and Norepinephrine	TUE	11:00 a.m.
86 Desipramine Treatment of Children and Adolescents with Attention Deficit Disorder	WED	11:00 a.m.
101 Clozapine, Rebound Dyskinesia and Psychosis	WED	11:00 a.m.
102 Antidepressant Withdrawal Syndromes	WED	11:00 a.m.
103 Multiple, Serious Symptoms Formation from Alprazolam	WED	11:00 a.m.
107 Effect of Transdermal Clonidine on Smoking Withdrawal	WED	11:00 a.m.
131 Atypical Response of the Typical Neuroleptics	THU	11:00 a.m.
132 Drug Response and Heterogeneity of Schizophrenia	THU	11:00 a.m.
133 Neuroleptic-Induced Hypothermia in Schizophrenia	THU	11:00 a.m.

REVIEW OF PSYCHIATRY

Part IV: Electroconvulsive Therapy	WED	9:00 a.m.
------------------------------------	-----	-----------

Topics for CME Courses are located in the *CME Course Brochure* included in your registration packet.

SYMPOSIA

10 S-adenosylmethionine in Psychiatric Illness	MON	2:00 p.m.
13 Neuroleptic Responses in Classifying Schizophrenia	MON	2:00 p.m.
16 Refractory Depressions: Treatment Strategies	MON	2:00 p.m.
18 Treatment of Winter Depression with Light	MON	2:00 p.m.
22 Impact of Pharmacologic Treatment on Tardive Dyskinesia	MON	2:00 p.m.
23 Neuropharmacological Progress in Attention Deficit Hyperactivity Disorder	MON	2:00 p.m.
29 Course and Treatment of Psychiatric Illness in Pregnancy	TUE	2:00 p.m.
61 Neuroleptic Augmentation for Refractory Patients	WED	2:00 p.m.
63 Tricyclic Antidepressants and Lithium in Childhood Affective Disorders	WED	2:00 p.m.
79 Update on Treatment of Alzheimer's Disease	THU	2:00 p.m.
81 Long-Term Treatment Issues in Schizophrenia	THU	2:00 p.m.
83 Low Neuroleptic Doses for Acute Schizophrenia	THU	2:00 p.m.
84 Combined Drug and Psychotherapy for Depression	THU	2:00 p.m.
90 Psychopharmacologic Interventions in a Social Context	THU	2:00 p.m.

VIDEOTAPE

17 Four Lives	TUE	2:00 p.m.
---------------	-----	-----------

WORKSHOPS

49 Neuroleptic Malignant Syndrome: Diagnosis, Treatment and Aftercare	TUE	9:00 a.m.
97 Pharmacotherapy of Eating Disorders	THU	9:00 a.m.

TOPIC: SCHIZOPHRENIC DISORDERS

CLINICAL CASE CONFERENCE

3 The Long-Term Treatment of Paranoid Schizophrenia	WED	9:00 a.m.
---	-----	-----------

INDUSTRY SPONSORED SYMPOSIUM

10 New Approaches to Treatment Resistant Schizophrenia	SUN	7:30 p.m.
--	-----	-----------

LECTURE

27 Training Psychiatric Patients in Social and Independent Living Skills: A Modular Approach	THU	11:00 a.m.
--	-----	------------

PAPER(S) FROM PAPER SESSIONS

14 Computer Models of Schizophrenic Hypofrontality	MON	11:00 a.m.
15 Habituation and Schizophrenia	MON	11:00 a.m.
36 Outcome of Hip Fractures in Older Schizophrenics	MON	11:00 a.m.
77 Risk of Schizophrenia in Character Disorders	TUE	11:00 a.m.
78 Schizophreniform Treatment: Long-Term Clinical Profile	TUE	11:00 a.m.
79 Change in Psychotic Symptoms Over Time	TUE	11:00 a.m.
80 Bromocriptine in Psychosis and Tardive Dyskinesia	TUE	11:00 a.m.
82 Informed Consent and Tardive Dyskinesia	TUE	11:00 a.m.
84 Young Adult Chronic Patients and Substance Abuse	TUE	11:00 a.m.
85 Substance Use Among Community Schizophrenics	TUE	11:00 a.m.
90 Positive and Negative Symptoms of Schizophrenia and Epilepsy	WED	11:00 a.m.
104 Validity of DSM-III-R Schizophrenia: Delusions	WED	11:00 a.m.
105 Family History and Neurophysiology in Schizophrenia	WED	11:00 a.m.

106 Subjective Appraisal of Stressors in Schizophrenia	WED	11:00 a.m.
119 Effects of a Rural Community Support Program	WED	11:00 a.m.
132 Drug Response and Heterogeneity of Schizophrenia	THU	11:00 a.m.
133 Neuroleptic-Induced Hypothermia in Schizophrenia	THU	11:00 a.m.

SYMPOSIA

12 Gender Differences in Severe Psychopathology	MON	2:00 p.m.
13 Neuroleptic Responses in Classifying Schizophrenia	MON	2:00 p.m.
15 Psychosocial Treatments of Choice in Psychiatry	MON	2:00 p.m.
41 Can We Predict Outcome in Schizophrenia?	TUE	2:00 p.m.
45 Psychosocial Treatment of Schizophrenia	TUE	2:00 p.m.
61 Neuroleptic Augmentation for Refractory Patients	WED	2:00 p.m.
76 Positron Emission Tomography in Schizophrenia Research	THU	2:00 p.m.
81 Long-Term Treatment Issues in Schizophrenia	THU	2:00 p.m.
82 Pathophysiology of Negative Schizophrenic Symptoms	THU	2:00 p.m.
83 Low Neuroleptic Doses for Acute Schizophrenia	THU	2:00 p.m.
96 Long-Term Treatment Strategies for Chronic Patients	THU	2:00 p.m.

VIDEOTAPE

16 A Gift for Kate	TUE	2:00 p.m.
How to Get Out and Stay Out	WED	10:30 a.m.

WORKSHOPS

12 Treating Asian Schizophrenics	MON	9:00 a.m.
48 New Therapies of Psychosis: Psychiatrists' Role	TUE	9:00 a.m.

TOPIC: SEXUAL ISSUES

CLINICAL CONSULTATION WITH

2 The Psychoanalytically Oriented Psychotherapy of Gay Men	MON	11:00 a.m.
--	-----	------------

DISCUSSION GROUP

11 Validation or Allegations of Sex Abuse in Child Custody	WED	11:00 a.m.
--	-----	------------

FILMS

11 Breaking Silence	TUE	10:30 a.m.
25 Someone You Know: Acquaintance Rape	THU	11:00 a.m.

LECTURE

7 The Gender of the Therapist as a Parameter in the Transference	MON	2:00 p.m.
--	-----	-----------

PAPER(S) FROM PAPER SESSIONS

2 Age of Onset and Pathology in Child Sexual Abuse	MON	11:00 a.m.
3 Child Abuse Risk: An Interdisciplinary Model	MON	11:00 a.m.
4 Pedophiles and Incestuous Fathers: New Perspectives	MON	11:00 a.m.
28 Sexual Abuse History in Three Eating Disorders	MON	11:00 a.m.
37 Low REM Density in Diabetic Impotence	MON	11:00 a.m.
41 Cross-Gender Boyhood: Homosexual Manhood	TUE	11:00 a.m.
42 Correlates of Cross-Gender Behavior in Boy Patients	TUE	11:00 a.m.
43 Distressed Transvestites: Clinical Characteristics	TUE	11:00 a.m.
134 Sexual Abuse of Patients Finding the Truth	THU	11:00 a.m.

TOPIC INDEX

SYMPOSIA

- 7 Homosexual Identity Formation and the Life Cycle MON 2:00 p.m.
 12 Gender Differences in Severe Psychopathology MON 2:00 p.m.

VIDEOTAPES

- 7 Breaking Silence MON 2:00 p.m.
 19 Helping the Abused Child: Doing Our Part WED 10:30 a.m.
 26 We Are Family WED 2:00 p.m.
 33 Choice of Dress THU 12:30 p.m.
 37 It Only Takes Once THU 2:00 p.m.

WORKSHOPS

- 8 Child Sexual Abuse: Role of the Psychiatrist MON 9:00 a.m.
 42 The Impact of Illness and Disability on Sexuality TUE 9:00 a.m.
 74 Treatment of Victims of Sexual Abuse and Their Families WED 9:00 a.m.
 78 Clinical Management of Gender Identity Disorders in Children and Adults WED 9:00 a.m.
 81 Anti-Gay/Lesbian Violence: Treatment Issues WED 9:00 a.m.

TOPIC: SOCIAL PSYCHIATRY

DIALOGUE WITH PATIENTS: DIFFERING PERSPECTIVES

- Homelessness and Mental Illness TUE 9:00 a.m.
 Patient Advocacy and Psychiatry TUE 11:00 a.m.
 Models of Self-Help Programs TUE 2:00 p.m.
 How to Build Collaborative Care and Advocacy Programs With Consumers: A Special Workshop TUE 3:30 p.m.

FILMS

- 7 The Grey Fox MON 12 noon
 10 Holy Terror TUE 9:00 a.m.
 19 The World at His Fingertips WED 2:00 p.m.
 20 Dax's Case WED 2:00 p.m.
 21 Bonnie Consolo WED 2:00 p.m.

LECTURES

- 2 Varieties of Human Experience MON 9:00 a.m.
 8 Medicine Used Against Man: Psychiatry's Role MON 8:00 p.m.
 19 Future of Conflict into the Twenty-First Century WED 11:00 a.m.
 25 Canadian Conundrums THU 11:00 a.m.

PAPER(S) FROM PAPER SESSIONS

- 8 The Mental Health of Old Homeless Men MON 11:00 a.m.
 9 A Total Care Environment for Homeless Mentally Ill MON 11:00 a.m.
 10 A Social Psychiatric Perspective on Homelessness MON 11:00 a.m.

SYMPOSIA

- 4 Psychiatry and the New Evolutionary Biology MON 2:00 p.m.
 53 Recent Developments in Psychiatric Disability WED 2:00 p.m.
 60 Mental Health Services for the Homeless WED 2:00 p.m.
 80 HIV Counseling THU 2:00 p.m.
 90 Psychopharmacologic Interventions in a Social Context THU 2:00 p.m.

VIDEOTAPES

- 4 Cops: Behind the Badge MON 2:00 p.m.
 12 The Writing on the Wall TUE 12:30 p.m.
 22 City Games WED 11:00 a.m.
 25 Stepdancing: Portrait of a Remarried Family WED 2:00 p.m.
 35 L'utilisatin des Mass Media en Sante Mentale THU 12:30 p.m.
 38 Right to Work THU 2:00 p.m.

WORKSHOPS

- 5 The Transformation of Psychiatry: A Left View MON 9:00 a.m.
 26 Organizing AIDS Support Programs MON 11:00 a.m.
 41 Nuclear Language Versus Nuclear Reality TUE 9:00 a.m.
 56 The Homeless and the Hospital: Why, When, Where? TUE 11:00 a.m.

TOPIC: STRESS

PAPER(S) FROM PAPER SESSIONS

- 20 Coping with Malpractice Litigation MON 11:00 a.m.
 25 Psychopathology in Widowhood MON 11:00 a.m.
 32 Personality Patterns of Adult Children of Alcoholics and Post-Traumatic Stress Disorder MON 11:00 a.m.
 33 Psychiatric Sequelae Among State Police Officers MON 11:00 a.m.
 34 Prevalence of Depression Following Financial Loss MON 11:00 a.m.
 44 Perinatal Loss and Parental Bereavement TUE 11:00 a.m.
 51 Type-A Behavior and Apolipoproteins in Healthy Volunteers TUE 11:00 a.m.
 74 Stress Interview Elevates Plasma Beta-Endorphin TUE 11:00 a.m.
 75 On the Psychobiology of Attachment and Separation TUE 11:00 a.m.
 106 Subjective Appraisal of Stressors in Schizophrenia WED 11:00 a.m.

SYMPOSIA

- 11 Terrorism, Disasters and Combat: Coping and Illness MON 2:00 p.m.
 21 Biological Assessment and Treatment of PTSD MON 2:00 p.m.
 50 Recent Findings in Post-Traumatic Stress Disorder TUE 2:00 p.m.
 59 Distress, Dysphoria and Coping in Medical School WED 2:00 p.m.

VIDEOTAPE

- 4 Cops: Behind the Badge MON 2:00 p.m.

WORKSHOPS

- 33 Resident Work Schedules: Stress and Patient Care TUE 9:00 a.m.
 61 The Psychiatric Treatment of Medical Students TUE 11:00 a.m.
 83 Variations of Post-Traumatic Stress Disorders WED 9:00 a.m.
 93 Psychiatry at Work WED 11:00 a.m.
 108 Stress and Coping in Psychiatric Residents THU 11:00 a.m.

TOPIC: SUICIDE

INDUSTRY SPONSORED SYMPOSIA

- 1 Suicide and the Psychiatrist: Clinical Challenges SAT 7:00 p.m.
 3 Consequences of Anxiety SUN 7:00 a.m.
 20 Suicide Research and Prevention WED 7:00 a.m.

PAPER(S) FROM PAPER SESSIONS

- 68 Clustering of Adolescent Suicide in Time TUE 11:00 a.m.

REVIEW OF PSYCHIATRY

- Part III: Suicide TUE 2:00 p.m.

SYMPOSIUM

- 92 Youth Suicide: Research and Clinical Issues THU 2:00 p.m.

Topics for CMC Courses are located in the *CME Course Brochure* included in your registration packet.

TOPIC: TARDIVE DYSKINESIA/EXTRAPYRAMIDAL SYNDROME

PAPER(S) FROM PAPER SESSIONS

49 Physician Education in Extrapiramidal Syndromes	TUE	11:00 a.m.
58 Qui Recoit des Doses Elevees de NL en Externe?	TUE	11:00 a.m.
80 Bromocriptine in Psychosis and Tardive Dyskinesia	TUE	11:00 a.m.
81 Tardive Dyskinesia and Norepinephrine	TUE	11:00 a.m.
82 Informed Consent and Tardive Dyskinesia	TUE	11:00 a.m.
101 Clozapine, Rebound Dyskinesia and Psychosis	WED	11:00 a.m.
126 Improving Quality in the Quality Assurance of Extrapiramidal Syndromes	THU	11:00 a.m.

SYMPOSIA

22 Impact of Pharmacologic Treatment on Tardive Dyskinesia	MON	2:00 p.m.
48 Dyskinesia, Dystonia and Akathisia: Acute and Tardive	TUE	2:00 p.m.
68 Extrapiramidal Syndromes: An Integrative Approach	WED	2:00 p.m.

TOPIC: TERMINAL ILLNESS

AIDS PROGRAM	WED	9:00 a.m.
	THU	9:00 a.m.

DISCUSSION GROUP

2 Psychological Issues in the Care of Patients with Cancer and AIDS	MON	9:00 a.m.
---	-----	-----------

FILMS

23 D.E.S.: An Uncertain Legacy	THU	9:00 a.m.
24 Linda Joy	THU	9:00 a.m.

SYMPOSIA

2 Quality of Life of Patients Living with Cancer	MON	2:00 p.m.
17 Symptom Management of the Patient with Cancer	MON	2:00 p.m.
94 Special Consultation Needs for Special Populations	THU	2:00 p.m.

VIDEOTAPES

15 In Our Sorrow: Hope	TUE	2:00 p.m.
30 New Directions for the Doctor/Patient Relationship	THU	9:00 a.m.

TOPIC: TRAUMA

CLINICAL CONSULTATION WITH

6 Post-Traumatic Stress Disorder in Children	WED	11:00 a.m.
--	-----	------------

FILMS

1 Vietnam Reconsidered: A Veteran's Perspective	MON	9:00 a.m.
2 How Far Home: Veterans After Vietnam	MON	9:00 a.m.
19 The World at His Fingertips	WED	2:00 p.m.
20 Dax's Case	WED	2:00 p.m.
21 Bonnie Consolo	WED	2:00 p.m.

LECTURES

1 Psychology of Terror	MON	9:00 a.m.
9 The Role of Behavioral Scientists in Understanding and Controlling Terrorism	TUE	9:00 a.m.

PAPER(S) FROM PAPER SESSIONS

23 Depressive Symptoms in Bereaved Children Six to Twelve Years of Age	MON	11:00 a.m.
--	-----	------------

SYMPOSIA

11 Terrorism, Disasters and Combat: Coping and Illness	MON	2:00 p.m.
21 Biological Assessment and Treatment of PTSD	MON	2:00 p.m.
24 Family Life Post-Trauma: Effects of War and Torture	MON	2:00 p.m.
50 Recent Findings in Post-Traumatic Stress Disorder	TUE	2:00 p.m.
94 Special Consultation Needs for Special Populations	THU	2:00 p.m.

VIDEOTAPE

5 Street Kids	MON	2:00 p.m.
---------------	-----	-----------

WORKSHOPS

8 Child Sexual Abuse: Role of the Psychiatrist	MON	9:00 a.m.
30 Wounds of Victimization: Barriers to Recovery	MON	11:00 a.m.
74 Treatment of Victims of Sexual Abuse and Their Families	WED	9:00 a.m.
83 Variations of Post-Traumatic Stress Disorders	WED	9:00 a.m.
110 Imagery in Arts Productions of Veterans with Post-Traumatic Stress Disorder	THU	11:00 a.m.

TOPIC: TREATMENT TECHNIQUE/ISSUES

INDUSTRY SPONSORED SYMPOSIA

5 Practical Approaches to Mood Disorders	SUN	9:00 a.m.
6 Panic Disorder: Relative Merits of Pharmacotherapy and Psychotherapy	SUN	9:00 a.m.
8 Cross-National Perspective on Treatment of Anxiety Disorders	SUN	1:00 p.m.
16 Treatment of Adolescents and Young Adults	TUE	7:00 a.m.
17 Progress in the Treatment of Cocaine Abuse	TUE	7:00 p.m.
18 Disorders That Complicate Depression: Clinical Insights and Treatment Strategies	TUE	7:00 p.m.

LECTURES

3 Communication and Necessary Losses	MON	11:00 a.m.
27 Training Psychiatric Patients in Social and Independent Living Skills: A Modular Approach	THU	11:00 a.m.

MEDICAL UPDATE

1 Palliative Care	MON	11:00 a.m.
-------------------	-----	------------

SYMPOSIA

8 The Psychodynamic Treatment of the Seriously Ill Patient	MON	2:00 p.m.
26 Family Environment and Borderline Personality	MON	2:00 p.m.
35 Attention Deficit Disorder: Psychosocial Issues in Treatment and Research	TUE	2:00 p.m.
45 Psychosocial Treatment of Schizophrenia	TUE	2:00 p.m.
54 Social Phobia: Understanding and Treatment	WED	2:00 p.m.
58 Long-Term Treatment of Anxiety Disorder	WED	2:00 p.m.
70 Prognosis and Treatment Studies: Borderline Patients	WED	2:00 p.m.
81 Long-Term Treatment Issues in Schizophrenia	THU	2:00 p.m.
84 Combined Drug and Psychotherapy for Depression	THU	2:00 p.m.
91 Psychotherapy Research: Clinical and Training Uses	THU	2:00 p.m.

TOPIC INDEX

VIDEOTAPE

41 CPR for Bystanders THU 2:00 p.m.

WORKSHOPS

16 Behavioral Medicine and Disability Prevention MON 9:00 a.m.
 17 Borderline Patients: Changes in Assessment and Treatment MON 9:00 a.m.
 25 Case Formulations that Guide Treatment Plans MON 11:00 a.m.
 29 Diagnosis-Specific Supportive Psychotherapy MON 11:00 a.m.
 37 The Efficacy of Substance Abuse Treatments TUE 9:00 a.m.
 48 New Therapies of Psychosis: Psychiatrists' Role TUE 9:00 a.m.
 54 The Spiritual Dimension of Psychotherapy TUE 9:00 a.m.
 62 The Future of Alcoholism Treatment TUE 11:00 a.m.
 71 Informed Consent: Legal Content Versus Therapeutic Process WED 9:00 a.m.
 79 Alcoholism: Treatment Implications of New Research WED 9:00 a.m.

TOPIC: VIOLENCE AND TERRORISM

CLINICAL CONSULTATION WITH

5 Aggressive Disorders WED 9:00 a.m.

FILMS

7 The Grey Fox MON 12 noon
 11 Breaking Silence TUE 10:30 a.m.
 25 Someone You Know: Acquaintance Rape THU 11:00 a.m.

PAPER(S) FROM PAPER SESSIONS

22 Tarasoff and the Researcher MON 11:00 a.m.
 27 Abuse in Women with Bulimia Nervosa MON 11:00 a.m.
 35 Premenstrual Syndrome and Sexual Abuse MON 11:00 a.m.
 116 Parental Psychopathology in Violent Families WED 11:00 a.m.
 117 Brain Imaging and Violence: Review and Pilot Data WED 11:00 a.m.
 118 Videotape Recordings of Inpatient Assaults WED 11:00 a.m.
 137 The Duty to Warn THU 11:00 a.m.

SYMPOSIA

64 Terrorism WED 2:00 p.m.
 78 Neuroforensic Psychiatry THU 2:00 p.m.

VIDEOTAPES

7 Breaking Silence MON 2:00 p.m.
 19 Helping the Abused Child: Doing Our Part WED 10:30 a.m.

WORKSHOPS

14 Violence, Sexual Abuse and Female Delinquency MON 9:00 a.m.
 27 Psychiatry and Homicide in the Black Community MON 11:00 a.m.
 39 Hospital Violence Reduction: Process and Pitfalls TUE 9:00 a.m.
 41 Nuclear Language Versus Nuclear Reality TUE 9:00 a.m.
 77 Military Psychiatry's Role in Modern Conflict and Terrorism WED 9:00 a.m.
 81 Anti-Gay/Lesbian Violence: Treatment Issues WED 9:00 a.m.
 87 Patient Violence: Critical Residency Training Issues WED 11:00 a.m.
 89 Treating Family Violence in a Public Hospital WED 11:00 a.m.

TOPIC: WOMEN'S ISSUES

FILMS

23 D.E.S.: An Uncertain Legacy THU 9:00 a.m.
 24 Linda Joy THU 9:00 a.m.
 25 Someone You Know: Acquaintance Rape THU 11:00 a.m.

MEDICAL UPDATE

4 Gynecology: The Menopause THU 11:00 a.m.

PAPER(S) FROM PAPER SESSIONS

35 Premenstrual Syndrome and Sexual Abuse MON 11:00 a.m.
 45 Prediction Before Birth of Postpartum Depression TUE 11:00 a.m.
 46 Effect of Pregnancy on Psychosis: Symptoms and Management TUE 11:00 a.m.

SYMPOSIA

6 New Reproductive Technologies: Dilemmas and Challenges MON 2:00 p.m.
 29 Course and Treatment of Psychiatric Illness in Pregnancy TUE 2:00 p.m.
 89 Late Luteal Phase Dysphoria and Affective Disorder THU 2:00 p.m.

VIDEOTAPE

32 Gap-Toothed Women THU 12:30 p.m.

WORKSHOPS

4 Mid-Career Issues for Women MON 9:00 a.m.
 14 Violence, Sexual Abuse and Female Delinquency MON 9:00 a.m.
 20 Noncoital Conceptions and Surrogate Motherhood MON 9:00 a.m.
 38 Women Who Have Influenced Psychiatry TUE 9:00 a.m.
 52 Psychiatric Issues Related to Pregnancy TUE 9:00 a.m.



Topics for CME Courses are located in the CME Course Brochure included in your registration packet.

Tune In...

APA NEWSLINE:
MONTREAL 

- APA SCIENTIFIC NEWS
- DOCTOR-TO-DOCTOR INTERVIEWS
- UPDATES ON MEETINGS
- NATIONAL NEWS HEADLINES
- GUEST ACTIVITIES
- WEATHER

Right in Your Hotel Room

6am - 9am (via closed circuit television)

Monday, May 9 ■ Tuesday, May 10 ■ Wednesday, May 11
Special Preview ■ Sunday, May 8

Featured at:

Centre Sheraton ■ Chateau Champlain ■ Hilton Bonaventure ■ Parc Regent
Grand Hotel ■ Meridien ■ Queen Elizabeth ■ Holiday Inn Downtown
■ Holiday Inn Place Dupuis ■ Holiday Inn Richelieu



Upjohn









Produced under an educational grant from:
THE UPJOHN COMPANY/Kalamazoo, MI 49001

CALL FOR PAPERS

PRESIDENT'S THEME: OVERCOMING STIGMA

Paul J. Fink, M.D.
President, APA

THE SUBMISSION SCHEDULE

<u>Format</u>	<u>Deadline</u>	<u>Form</u>
Course	September 5, 1988	
Film	September 5, 1988	
Paper	September 5, 1988*	
Symposium	September 5, 1988	
Videotape	September 5, 1988**	
Workshops	Issue: September 5, 1988 Component: September 20, 1988	
Volunteer	September 5, 1988	
New Research	February 1, 1989	

Incomplete and/or Incorrect Forms Will Not Be Considered.

*Two copies of full text (8-10 double-spaced, typewritten pages; not including tables or graphs) due on or before September 20, 1988.

(A full text is required for consideration.)

** A single copy of the videotape must be included with submission material.

AMERICAN
PSYCHIATRIC
ASSOCIATION
142nd Annual Meeting
MAY 6-11, 1989
San Francisco, California

For complete submission forms, contact:
Scientific Program Committee, APA
1400 K Street, N.W. • Washington, D.C. 20005
(202) 682-6170



OVERCOMING STIGMA

COURSES 1-13

8:00 a.m.-12 noon (page(s) 41)

- 1 **Cognitive Therapy: The Basics**
Hampstead Room, Convention Level, Bonaventure
- 2 **Affective Disorders: An Update**
Huronie A & B, Plaza Level, Chateau Champlain
- 3 **An Introduction to Brief Dynamic Psychotherapy**
Fundy Room, Convention Level, Bonaventure

9:00 a.m.-5:00 p.m. (page(s) 41-42)

- 4 **Practical Techniques of Pediatric Psychopharmacology**
Outremont Room, Convention Level, Bonaventure
- 5 **Meeting the Mental Health Challenges of AIDS: Update 1988**
Westmount Room, Convention Level, Bonaventure
- 6 **Borderline Personality Disorder: Integrated Model**
Mont Royal Room, Convention Level, Bonaventure
- 7 **Multiple Personality: An Advanced Workshop**
Cote St. Luc Room, Convention Level, Bonaventure
- 8 **Medicine and Psychiatry: Bridging the Gap**
Terrasse II, Plaza Level, Chateau Champlain
- 9 **Advanced Interviewing Techniques**
Longueuil Room, Convention Level, Bonaventure

1:00 p.m.-5:00 p.m. (page(s) 42)

- 10 **Cognitive Therapy for a Spectrum of Disorders**
Hampstead Room, Convention Level, Bonaventure
- 11 **Stopping Medication: When? Why? and How?**
Huronie A & B, Plaza Level, Chateau Champlain
- 12 **How to Do Child Custody Evaluations**
Habitation A & B, Plaza Level, Chateau Champlain
- 13 **The First Stage of Family Therapy: 10 Key Questions**
Fundy Room, Convention Level, Bonaventure

INDUSTRY SPONSORED SYMPOSIA IS1-IS2

7:00 p.m.-10:00 p.m. (page(s) 43)

- IS1 **Suicide and the Psychiatrist: Clinical Challenges**
Grande Salle de Bal, Fourth Floor, Sheraton
- IS2 **Biological Aspects of Psychoses and Mood**
Room 407-A, Fourth Floor, Convention Centre

MEMBERSHIP RESOURCE CENTER

12 noon-6:00 p.m.

Exhibit Hall, Main Floor, Convention Centre

PUBLISHERS' BOOKFAIR

12 noon-6:00 p.m.

Exhibit Hall, Main Floor, Convention Centre

REGISTRATION/CME COURSE ENROLLMENT

12 noon-6:00 p.m.

Exhibit Hall, Main Floor, Convention Centre

COURSES 14-23

8:00 a.m.-12 noon (page(s) 47)

- 14 **Treatment Contract with Borderlines: How To Do It**
Huronie A & B, Plaza Level, Chateau Champlain
- 15 **WITHDRAWN**
- 16 **Epidemiologic Studies of Dementia**
St. Pierre Room, Convention Level, Bonaventure
- 17 **Conceptual Tools for Clinical Supervision**
Fundy Room, Convention Level, Bonaventure

9:00 a.m.-4:00 p.m. (page(s) 47-48)

- 18 **Advanced Hypnosis in Psychotherapy**
Outremont Room, Convention Level, Bonaventure
- 19 **Short-Term Dynamic Psychotherapy: Evaluation and Technique**
Westmount Room, Convention Level, Bonaventure
- 20 **Emergency Psychiatry: A Psychodynamic Perspective**
Terrasse II Room, Plaza Level, Chateau Champlain
- 21 **New Perspectives on Psychotherapy with Lesbians and Gay Men**
Verdun Room, Convention Level, Bonaventure
- 22 **Geriatric Psychiatry: Diagnosis and Treatment**
Lachine Room, Convention Level, Bonaventure
- 23 **Malpractice Prevention for the Clinician**
Lasalle Room, Convention Level, Bonaventure

EXHIBITS

12 noon-6:00 p.m.

Exhibit Hall, Main Floor, Convention Centre

INDUSTRY SPONSORED SYMPOSIA IS3-IS12

7:00 a.m.-8:30 a.m. (page(s) 44)

- IS3 **Consequences of Anxiety**
Le Grand Salon, Convention Floor, Queen Elizabeth

9:00 a.m.-12 noon (page(s) 44-45)

- IS4 **Faces of Dementia: Current Concepts**
Room 407-A, Fourth Floor, Convention Centre
- IS5 **Practical Approaches to Mood Disorders**
Room 407-C, Fourth Floor, Convention Centre
- IS6 **Panic Disorder: Relative Merits of Pharmacotherapy and Psychotherapy**
Grande Salle de Bal, Fourth Floor, Sheraton

1:00 p.m.-4:00 p.m. (page(s) 46)

- IS7 **Dual Diagnosis**
Room 407-A, Fourth Floor, Convention Centre
- IS8 **Cross-National Perspective on Treatment of Anxiety Disorders**
Room 407-C, Fourth Floor, Convention Centre

7:30 p.m.-10:30 p.m. (page(s) 49-50)

- IS9 **Biomedical Advances in Alzheimer's Disease**
Room 407-A, Fourth Floor, Convention Centre
- IS10 **New Approaches to Treatment Resistant Schizophrenia**
Room 407-C, Fourth Floor, Convention Centre
- IS11 **New Directions in Treating Panic: Comments and Controversies**
Le Grand Salon, Convention Floor, Queen Elizabeth
- IS12 **Anticonvulsants in Psychiatry: Recent Advances**
Grand Salon, Brasilaire 1, Hotel Meridien

MEMBERSHIP RESOURCE CENTER

8:00 a.m.-6:00 p.m.

Exhibit Hall, Main Floor, Convention Centre

OPENING SESSION

5:00 p.m.-7:00 p.m. (page(s) 48)

Room 407-B, Fourth Floor, Convention Centre

PUBLISHERS' BOOKFAIR

9:00 a.m.-6:00 p.m.

Exhibit Hall, Main Floor, Convention Centre

REGISTRATION/CME COURSE ENROLLMENT

8:00 a.m.-6:00 p.m.

Exhibit Hall, Main Floor, Convention Centre

MONDAY, MAY 9, 1988, AT A GLANCE

ADVANCES IN RESEARCH

10:45 a.m.-12:30 p.m. (page(s) 58)

Research Advances in Psychiatry: An Update for the Clinician
Room 407-A, Fourth Floor, Convention Centre

BUSINESS MEETING (VOTING MEMBERS ONLY)

12:30 p.m.-2:00 p.m. (page(s) 65)

Room 407-B, Fourth Floor, Convention Centre

CLINICAL CASE CONFERENCE (APA MEMBERS ONLY)

9:00 a.m.-10:30 a.m. (page(s) 51)

- 1 "Real World" Psychotherapy for the General Psychiatrist: Managing Transference During Once Weekly Therapy
Duluth Room, Convention Floor, Queen Elizabeth

CLINICAL CONSULTATIONS WITH 1-2

9:00 a.m.-10:30 a.m. (page(s) 52)

- 1 James C. Ballenger, M.D.
Salon 3, Second Floor, Sheraton

11:00 a.m.-12:30 p.m. (page(s) 58)

- 2 Richard A. Isay, M.D.
Salon 3, Second Floor, Sheraton

CONVOCATION OF FELLOWS

8:00 p.m. (page(s) 77)

407-B, Fourth Floor, Convention Centre

COURSES 24-39

8:00 a.m.-12 noon (page(s) 51)

- 24 The Psychiatrist as an Expert Witness
Outremont Room, Convention Level, Bonaventure
- 25 Borderline Disorder of Childhood: Theory and Practice
Mont Royal Room, Convention Level, Bonaventure
- 26 Developing and Operating a Med-Psych Unit
Hampstead Room, Convention Level, Bonaventure
- 27 A Course on How to Give a Talk
St. Pierre Room, Convention Level, Bonaventure
- 28 Introduction to Behavior Therapy
Fundy Room, Convention Level, Bonaventure
- 29 The Nature of Emotion
Viger C. Lower Lobby, Chateau Champlain
- 30 Treating Paranoid Psychoses
Terrasse II, Plaza Level, Chateau Champlain

9:00 a.m.-5:00 p.m. (page(s) 52-53)

- 31 Electroconvulsive Therapy in the Geriatric or High-Risk Patient
Westmount Room, Convention Level, Bonaventure
- 32 Advanced Topics in Psychopharmacology
Cote St. Luc Room, Convention Level, Bonaventure
- 33 Diagnosis and Treatment of Pedophiles and Rapists
Verdun Room, Convention Level, Bonaventure
- 34 Core Factors in Psychotherapy: Theory and Practice
Lachine Room, Convention Level, Bonaventure
- 35 Trauma and Psychiatric Illness
Lasalle Room, Convention Level, Bonaventure
- 36 Disorders of Adolescence
Salle de Bal, Lower Lobby, Chateau Champlain
- 37 Management of the Aggressive Patient
Viger A, Lower Lobby, Chateau Champlain
- 38 The Self-Psychology Approach to Psychotherapy
Viger B, Lower Lobby, Chateau Champlain
- 39 Personality and Political Behavior
Habitation A & B, Plaza Level, Chateau Champlain

DEBATE

9:00 a.m.-10:40 a.m. (page(s) 53)

- 1 Resolved: The Teaching of Psychodynamic Theory and Therapy Need Not be a Central Focus in Psychiatric Training Programs of the Future
Room 408-B, Fourth Floor, Convention Centre

DISCUSSION GROUPS 1-4

9:00 a.m.-10:30 a.m. (page(s) 53)

- 1 Paul J. Fink, M.D.
Salon 6, Third Floor, Sheraton
- 2 Jimmie C.B. Holland, M.D.
Salon 7, Third Floor, Sheraton

11:00 a.m.-12:30 p.m. (page(s) 58)

- 3 Mina K. Dulcan, M.D.
Salon 6, Third Floor, Sheraton
- 4 Gilbert D. Pinard, M.D.
Salon 7, Third Floor, Sheraton

EXHIBITS

10:00 a.m.-6:00 p.m.

Exhibit Hall, Main Floor, Convention Centre

FILM SESSIONS 1-4

9:00 a.m.-10:30 a.m. (page(s) 53)

- 1 Vietnam Revisited
Marquette Room, Convention Floor, Queen Elizabeth

10:30 a.m.-12 noon (page(s) 57)

- 2 The Use of Movies in Psychodynamic Psychotherapy
Marquette Room, Convention Floor, Queen Elizabeth

12 noon-2:00 p.m. (page(s) 65)

- 3 Noon Film Festival: Canadian Cinema
Marquette Room, Convention Floor, Queen Elizabeth

2:00 p.m.-5:00 p.m. (page(s) 66)

- 4 Hurting or Healing: Living or Dying
Marquette Room, Convention Floor, Queen Elizabeth

INDUSTRY SPONSORED

SYMPOSIA IS13-IS14

7:00 a.m.-8:30 a.m. (page(s) 44 & 78)

IS13 Consequences of Anxiety
Le Grand Salon, Convention Floor, Queen Elizabeth

IS14 Alcoholism and Substance Abuse Update
Grande Salle de Bal, Fourth Floor, Sheraton

LECTURES 1-8

9:00 a.m.-10:30 a.m. (page(s) 53-54)

- 1 Harry C. Holloway, M.D.
Room 408-A, Fourth Floor, Convention Centre
- 2 John C. Nemiah, M.D.
Room 408-C, Fourth Floor, Convention Centre

11:00 a.m.-12:30 p.m. (page(s) 59-60)

- 3 Judith Viorst
Room 407-C, Fourth Floor, Convention Centre
- 4 Professor Sir Martin Roth
Room 408-A, Fourth Floor, Convention Centre
- 5 Joel Yager, M.D.
Room 408-C, Fourth Floor, Convention Centre

2:00 p.m.-3:30 p.m. (page(s) 66-67)

- 6 Professor Jules Angst
Room 408-A, Fourth Floor, Convention Centre
- 7 Eva P. Lester, M.D.
Room 408-C, Fourth Floor, Convention Centre

8:00 p.m.-10:00 p.m. (page(s) 77)

- 8 Anatoly Koryagin, M.D.
Room 407-B, Fourth Floor, Convention Centre

MEDICAL UPDATE

11:00 a.m.-12:30 p.m. (page(s) 60)

- 1 Palliative Care
Room 410-C, Fourth Floor, Convention Centre

MEMBERSHIP RESOURCE CENTER

8:00 a.m.-6:00 p.m.

Exhibit Hall, Main Floor, Convention Centre

NEW RESEARCH

9:00 a.m.-10:30 a.m. (page(s) 54)

- 1 Science Policy and Research Priorities: Views of American and Canadian Psychiatric Research Agencies
Room 411-B, Fourth Floor, Convention Centre

PAPER SESSIONS 1-13

11:00 a.m.-12:30 p.m. (page(s) 60-63)

- 1 Sexual Abuse
Room 406-B, Fourth Floor, Convention Centre
- 2 The Phenomenology of Borderline and Schizotypal Disorders
Room 406-C, Fourth Floor, Convention Centre
- 3 Psychiatric Care of the Homeless
Room 410-A, Fourth Floor, Convention Centre
- 4 Assessment and Treatment of the Elderly
Room 410-B, Fourth Floor, Convention Centre
- 5 Brain Structure and Function in Psychosis
Room 411-A, Fourth Floor, Convention Centre
- 6 Biological Markers in Anxiety Disorders: Obsessive Compulsive Disorders and Social Phobia
Room 411-C, Fourth Floor, Convention Centre
- 7 Forensic Psychiatry
Bersimis Room, Convention Floor, Queen Elizabeth
- 8 Loss and Psychopathology Through the Life Cycle
Galerie 2 Room, Convention Floor, Queen Elizabeth
- 9 Eating Disorders: I
Joliet Room, Convention Floor, Queen Elizabeth
- 10 Psychotherapy Training for Residents and Medical Students
Peribonca Room, Convention Floor, Queen Elizabeth
- 11 Stress and Psychopathology
Salon A, Level B, Sheraton
- 12 Psychiatric Aspects of Bodily Function
Salon B, Level B, Sheraton
- 13 Psychopharmacologic Strategies
Salon C, Level B, Sheraton

PUBLISHERS' BOOKFAIR

10:00 a.m.-6:00 p.m.

Exhibit Hall, Main Floor, Convention Centre

REGISTRATION/CME COURSE ENROLLMENT

7:30 a.m.-6:00 p.m.

Exhibit Hall, Main Floor, Convention Centre

RESIDENTS' SESSION

7:00 a.m.-8:45 a.m. (page(s) 51)

Meet the Experts: Sunny-Side Up
Atred Rouleau Room A & B, Basilaire, Hotel Meridien

MONDAY, MAY 9, 1988, AT A GLANCE

REVIEW OF PSYCHIATRY: PART I

2:00 p.m.-5:30 p.m. (page(s) 67)

- 1 **Panic Disorder**
Room 407-A, Fourth Floor, Convention Centre

SYMPOSIA 1-26

2:00 p.m.-5:00 p.m. (page(s) 67-75)

- 1 **Effects of Cocaine in the Brain**
Room 401-A, Fourth Floor, Convention Centre
- 2 **Quality of Life of Patients Living with Cancer**
Room 401-B, Fourth Floor, Convention Centre
- 3 **Stress, Cortisol, Symptoms and Course in Depression**
Room 404-A, Fourth Floor, Convention Centre
- 4 **Psychiatry and the New Evolutionary Biology**
Room 404-B, Fourth Floor, Convention Centre
- 5 **Malpractice in Psychotherapy**
Room 406-B, Fourth Floor, Convention Centre
- 6 **New Reproductive Technologies: Dilemmas and Challenges**
Room 406-C, Fourth Floor, Convention Centre
- 7 **Homosexual Identity Formation and the Life Cycle**
Room 408-B, Fourth Floor, Convention Centre
- 8 **The Psychodynamic Treatment of the Seriously Ill Patient**
Room 409-A, Fourth Floor, Convention Centre
- 9 **The Academic Life Cycle of Psychiatrists**
Room 409-B, Fourth Floor, Convention Centre
- 10 **S-adenosylmethionine in Psychiatric Illness**
Room 409-C, Fourth Floor, Convention Centre
- 11 **Terrorism, Disasters and Combat: Coping and Illness**
Room 410-A, Fourth Floor, Convention Centre
- 12 **Gender Differences in Severe Psychopathology**
Room 410-B, Fourth Floor, Convention Centre
- 13 **Neuroleptic Responses in Classifying Schizophrenia**
Room 410-C, Fourth Floor, Convention Centre
- 14 **Management of AIDS/HIV in State Hospital Systems**
Room 411-A, Fourth Floor, Convention Centre
- 15 **Psychosocial Treatments of Choice in Psychiatry**
Room 411-B, Fourth Floor, Convention Centre
- 16 **Refractory Depressions: Treatment Strategies**
Room 411-C, Fourth Floor, Convention Centre
- 17 **Symptom Management of the Patient with Cancer**
Bersimis Room, Convention Floor, Queen Elizabeth
- 18 **Treatment of Winter Depression with Light**
Mackenzie Room, Convention Floor, Queen Elizabeth
- 19 **Anxiety and Depression: Biological Overlap?**
Galerie 2 Room, Convention Floor, Queen Elizabeth
- 20 **Personality Disorder in Substance Abusers**
Gatineau Room, Convention Floor, Queen Elizabeth
- 21 **Biological Assessment and Treatment of PTSD**
Joliet Room, Convention Floor, Queen Elizabeth
- 22 **Impact of Pharmacologic Treatment on Tardive Dyskinesia**
Peribonca Room, Convention Floor, Queen Elizabeth
- 23 **Neuropharmacological Progress in Attention Deficit Hyperactivity Disorder**
Salon A, Level B, Sheraton
- 24 **Family Life Post-Trauma: Effects of War and Torture**
Salon B, Level B, Sheraton
- 25 **Progress in Public Sector Recruitment**
Salon C, Level B, Sheraton
- 26 **Family Environment and Borderline Personality**
Sal de Bal Est, Fourth Floor, Sheraton

VIDEOTAPES 1-7

11:00 a.m.-12:30 p.m. (page(s) 63-64)

- 1 **The Case of the Frozen Addict**
Duluth Room, Convention Floor, Queen Elizabeth
- 2 **At the Edge of the Desert**
Duluth Room, Convention Floor, Queen Elizabeth

2:00 p.m.-5:00 p.m. (page(s) 75-76)

- 3 **Too Little, Too Late**
Duluth Room, Convention Floor, Queen Elizabeth
- 4 **Cops: Behind the Badge**
Duluth Room, Convention Floor, Queen Elizabeth
- 5 **Street Kids**
Richelieu Room, Convention Floor, Queen Elizabeth
- 6 **Reflections at 75**
Richelieu Room, Convention Floor, Queen Elizabeth
- 7 **Breaking Silence**
Richelieu Room, Convention Floor, Queen Elizabeth

WORKSHOPS 1-32

9:00 a.m.-10:30 a.m. (page(s) 55-57)

- 1 **Group Psychotherapy with Aging Patients**
Room 404-A, Fourth Floor, Convention Centre
- 2 **Emotional Symptoms Prior to Adolescent Pregnancy**
Room 404-B, Fourth Floor, Convention Centre
- 3 **HIV Testing: Questions, Concerns, But No Answers**
Room 406-B, Fourth Floor, Convention Centre
- 4 **Mid-Career Issues for Women**
Room 406-C, Fourth Floor, Convention Centre
- 5 **The Transformation of Psychiatry: A Left View**
Room 409-A, Fourth Floor, Convention Centre
- 6 **Interactive CME Using Small Study Groups**
Room 409-B, Fourth Floor, Convention Centre
- 7 **Dilemmas at the Public/Private Hospital Interface**
Room 409-C, Fourth Floor, Convention Centre
- 8 **Child Sexual Abuse: Role of the Psychiatrist**
Room 410-A, Fourth Floor, Convention Centre
- 9 **Patterns of Collaboration in Successful Marriages**
Room 410-B, Fourth Floor, Convention Centre
- 10 **Aspects of Normal Aging**
Room 410-C, Fourth Floor, Convention Centre
- 11 **The Psychiatrist/Parent**
Bersimis Room, Convention Floor, Queen Elizabeth
- 12 **Treating Asian Schizophrenics**
Chaudiere Room, Convention Floor, Queen Elizabeth
- 13 **Clinical Supervision of Supportive Psychotherapy**
Galerie 2 Room, Convention Floor, Queen Elizabeth
- 14 **Violence, Sexual Abuse and Female Delinquency**
Gatineau Room, Convention Floor, Queen Elizabeth
- 15 **The Psychiatrist in Mental Health Consultation to Schools**
Harricana Room, Convention Floor, Queen Elizabeth
- 16 **Behavioral Medicine and Disability Prevention**
Matapedia Room, Convention Floor, Queen Elizabeth
- 17 **Borderline Patients: Changes in Assessment and Treatment**
Peribonca Room, Convention Floor, Queen Elizabeth
- 18 **Coping with Utilization Review**
Saint-Charles Room, Convention Floor, Queen Elizabeth
- 19 **Organ Transplant Psychiatry: Present and Future**
Salon A, Level B, Sheraton
- 20 **Noncoital Conceptions and Surrogate Motherhood**
Salon B, Level B, Sheraton
- 21 **Teaching Techniques and Models for the DSM-III-R**
Salon 1, Second Floor, Sheraton
- 22 **Overcoming Obstacles to Leadership in Psychiatry**
Salon 4, Second Floor, Sheraton

11:00 a.m.-12:30 p.m. (page(s) 64-65)

- 23 **Subsystem Coordination in the Public Sector**
Room 401-A, Fourth Floor, Convention Centre
- 24 **Psychiatrists Treating Physicians: Lessons of Study**
Room 404-A, Fourth Floor, Convention Centre
- 25 **Case Formulations that Guide Treatment Plans**
Room 404-B, Fourth Floor, Convention Centre
- 26 **Organizing AIDS Support Programs**
Room 409-A, Fourth Floor, Convention Centre
- 27 **Psychiatry and Homicide in the Black Community**
Room 409-B, Fourth Floor, Convention Centre
- 28 **The Therapeutic Community Alternative in the Mental Health System in Puerto Rico**
Chaudiere Room, Convention Floor, Queen Elizabeth
- 29 **Diagnosis-Specific Supportive Psychotherapy**
Matapedia Room, Convention Floor, Queen Elizabeth
- 30 **Wounds of Victimization: Barriers to Recovery**
Saint-Charles Room, Convention Floor, Queen Elizabeth
- 31 **Jail and Prison Psychiatry: APA's Draft Guidelines**
Salon 4, Second Floor, Sheraton

2:30 p.m.-5:30 p.m. (page(s) 76)

- 32 **Sir William Osler and the History of Psychiatry**
Charles Martin Amphitheatre, McGill University, McIntyre Medical Science Building

WORKSHOPS ON PRIVATE PRACTICE ISSUES

9:00 a.m.-5:00 p.m. (see inside back cover for details)

Room 406-A, Fourth Floor, Convention Centre

VIDEO PRODUCTION CLINIC A

9:00 a.m.-10:30 a.m. (page(s) 55)

Richelieu Room, Convention Floor, Queen Elizabeth

TUESDAY, MAY 10, 1988, AT A GLANCE

CLINICAL CASE CONFERENCE (APA MEMBERS ONLY)

9:00 a.m.-10:30 a.m. (page(s) 81)

- 2 The Role of Psychotherapy in Depression: Three Approaches
Duluth Room, Convention Floor, Queen Elizabeth

CLINICAL CONSULTATIONS WITH 3-4

9:00 a.m.-10:30 a.m. (page(s) 82)

- 3 Max Fink, M.D.
Salon 3, Second Floor, Sheraton

11:00 a.m.-12:30 p.m. (page(s) 89)

- 4 Paul Chodoff, M.D.
Salon 3, Second Floor, Sheraton

CONTINUOUS CLINICAL CASE CONFERENCE: PART I (APA MEMBERS ONLY)

9:00 a.m.-12 noon (page(s) 82)

The Problems and the Process of Psychotherapy with a Borderline Patient
Mackenzie Room, Convention Floor, Queen Elizabeth

COURSES 40-60

8:00 a.m.-12 noon (page(s) 81)

- 40 The Detection of Malingered Mental Illness
Outremont Room, Convention Level, Bonaventure
- 41 Geropsychiatric Issues
Mont Royal Room, Convention Level, Bonaventure
- 42 Late Luteal Phase Dysphoric Disorder: An Overview
Hampstead Room, Convention Level, Bonaventure
- 43 Advanced Techniques of Cognitive Therapy
Lasalle Room, Convention Level, Bonaventure
- 44 Light Therapy of Sleep and Mood Disorders
Salle de Bal, Lower Lobby, Chateau Champlain
- 45 Traumatic Brain Injury and the Psychiatrist
Viger C, Lower Lobby, Chateau Champlain
- 46 Dual Diagnosis of Psychosis and Addiction
Terrasse II, Plaza Level, Chateau Champlain

10:00 a.m.-5:00 p.m. (page(s) 87)

- 47 Use of Drug Testing in Substance Abuse Dependence
Westmount Room, Convention Level, Bonaventure
- 48 Developing a Private Practice in Forensic Psychiatry
Cote St. Luc Room, Convention Level, Bonaventure
- 49 Treating Physicians: Their Work, Their Families, Themselves
Verdun Room, Convention Level, Bonaventure
- 50 Diagnosis and Psychotherapy of Borderline Patients
Lachine Room, Convention Level, Bonaventure
- 51 Practical Applications of Psychodramatic Methods
Fundy Room, Convention Level, Bonaventure
- 52 Behavioral Family Therapy
Viger A, Lower Lobby, Chateau Champlain
- 53 The Significance of Religion in Clinical Practice
Viger B, Lower Lobby, Chateau Champlain

1:00 p.m.-5:00 p.m. (page(s) 97-98)

- 54 Psychiatric Treatment of the Medically Ill Patient
Outremont Room, Convention Level, Bonaventure
- 55 Treating Patients with AIDS Related Disorders
Mont Royal Room, Convention Level, Bonaventure
- 56 Sex Abuse: Investigation and Validation
Hampstead Room, Convention Level, Bonaventure
- 57 Assessment and Treatment of Head Trauma
Lasalle Room, Convention Level, Bonaventure
- 58 The Private Psychiatric Practice: Getting Started
St. Pierre Room, Convention Level, Bonaventure
- 59 Management of Difficult Cases of Anxiety Disorders
Salle de Bal, Lower Lobby, Chateau Champlain
- 60 Acute Management of Violent Patients
Viger C, Lower Lobby, Chateau Champlain

DEBATE

9:00 a.m.-10:40 a.m. (page(s) 82)

- 2 Resolved: The Duty to Warn Takes Precedence Over Maintaining Confidentiality for Therapists Treating Sexually Active HIV Seropositive Patients
Room 408-B, Fourth Floor, Convention Centre

DIALOGUE WITH PATIENTS: DIFFERING PERSPECTIVES

9:00 a.m.-10:30 a.m. (page(s) 79)

Homelessness and Mental Illness
Room 406-A, Fourth Floor, Convention Centre

11:00 a.m.-12:30 p.m. (page(s) 79)

Patient Advocacy and Psychiatry
Room 406-A, Fourth Floor, Convention Centre

2:00 p.m.-3:25 p.m. (page(s) 79)

Models of Self-Help Programs
Room 406-A, Fourth Floor, Convention Centre

3:30 p.m.-5:00 p.m. (page(s) 79)

How To Build Collaborative Care and Advocacy Programs With Consumers: A Special Workshop
Room 406-A, Fourth Floor, Convention Centre

DISCUSSION GROUPS 5-8

9:00 a.m.-10:30 a.m. (page(s) 82)

- 5 Arthur Amyot, M.D.
THIS SESSION IS IN FRENCH; CETTE SESSION EST EN FRANCAIS
Salon 6, Third Floor, Sheraton
- 6 Nancy C. Andreasen, M.D. (FOR RESIDENTS ONLY)
Salon 7, Third Floor, Sheraton

11:00 a.m.-12:30 p.m. (page(s) 89)

- 7 Eva P. Lester, M.D.
Salon 6, Third Floor, Sheraton
- 8 Joe Yamamoto, M.D.
Salon 7, Third Floor, Sheraton

EXHIBITS

10:00 a.m.-6:00 p.m.

Exhibit Hall, Main Floor, Convention Centre

FILM SESSIONS 5-9

9:00 a.m.-10:30 a.m. (page(s) 82)

- 5 The Antiabortion Movement
Marquette Room, Convention Floor, Queen Elizabeth

10:30 a.m.-12 noon (page(s) 88)

- 6 A Betrayal of Trust
Marquette Room, Convention Floor, Queen Elizabeth

12 noon-2:00 p.m. (page(s) 96)

- 7 Noon Film Festival: Canadian Cinema
Marquette Room, Convention Floor, Queen Elizabeth

2:00 p.m.-5:00 p.m. (page(s) 98)

- 8 The Patient Experience: 1988
Marquette Room, Convention Floor, Queen Elizabeth

8:00 p.m.-10:00 p.m. (page(s) 109)

- 9 On the McMovies: Less is Less at the Sixplex
Richelleu Room, Convention Floor, Queen Elizabeth

FORUM

12 noon-1:30 p.m. (page(s) 80)

Planning for DSM-IV
Room 408-B, Fourth Floor, Convention Centre

INDUSTRY SPONSORED SYMPOSIA IS15-IS19

7:00 a.m.-8:30 a.m. (page(s) 44 & 78)

IS15 Consequences of Anxiety
Le Grand Salon, Convention Floor, Queen Elizabeth

IS16 Treatment of Adolescents and Young Adults
Grande Salle de Bal, Fourth Floor, Sheraton

7:00 p.m.-10:00 p.m. (page(s) 80-110)

IS17 Progress in the Treatment of Cocaine Abuse
Le Grand Salon, Convention Floor, Queen Elizabeth

IS18 Disorders That Complicate Depression: Clinical Insights and Treatment Strategies
Grande Salle de Bal, Fourth Floor, Sheraton

IS19 New Horizons in Psychiatric Research
Grand Salon, Braslaire 1, Hotel Meridien

LECTURES 9-16

9:00 a.m.-10:30 a.m. (page(s) 83)

- 9 Professor Franco Ferracuti
Room 408-A, Fourth Floor, Convention Centre
- 10 Melvin Sabshin, M.D.
Room 408-C, Fourth Floor, Convention Centre

11:00 a.m.-12:30 p.m. (page(s) 89-91)

- 11 Robert Coles, M.D.
Room 407-C, Fourth Floor, Convention Centre
- 12 Frederick K. Goodwin, M.D.
Room 408-A, Fourth Floor, Convention Centre
- 13 Charles E. Rosenberg, Ph.D.
Room 408-C, Fourth Floor, Convention Centre

2:00 p.m.-3:30 p.m. (page(s) 98-100)

- 14 Anatoly Koryagin, M.D.
Room 407-C, Fourth Floor, Convention Centre
- 15 John R. Sladek, Jr., Ph.D.
Room 408-A, Fourth Floor, Convention Centre
- 16 Oliver W. Sacks, M.D.
Room 408-C, Fourth Floor, Convention Centre

MEDICAL UPDATE

11:00 a.m.-12:30 p.m. (page(s) 91)

- 2 Neurology: The Dementias
Room 410-C, Fourth Floor, Convention Centre

MEMBERSHIP RESOURCE CENTER

8:00 a.m.-6:00 p.m.

Exhibit Hall, Main Floor, Convention Centre

NEW RESEARCH 2-4

9:00 a.m.-10:30 a.m. (page(s) 84)

- 2 Oral Slide Session: Schizophrenic Disorders
Room 401-A, Fourth Floor, Convention Centre
- 3 Oral Slide Session: Anxiety Disorders
Room 401-B, Fourth Floor, Convention Centre

12 noon-2:00 p.m. (page(s) 96)

- 4 Poster Session: Schizophrenic and Organic Mental Disorders and Biological and Consultation/Liaison Psychiatry
Room 407-B, Fourth Floor, Convention Centre

PAPER SESSIONS 14-28

11:00 a.m.-12:30 p.m. (page(s) 91-94)

- 14 Manifestations of Sexual Identity and Sexuality
Room 406-B, Fourth Floor, Convention Centre
- 15 Psychiatry and Obstetrics: The Clinical Interface
Room 406-C, Fourth Floor, Convention Centre
- 16 Psychiatric Education: New Topics and Technologies
Room 409-C, Fourth Floor, Convention Centre
- 17 Psychiatric Aspects of Cardiovascular Disease
Room 410-B, Fourth Floor, Convention Centre

TUESDAY, MAY 10, 1988, AT A GLANCE

- 18 **Psychiatry in the Criminal Justice System**
Room 411-A, Fourth Floor, Convention Centre
- 19 **Reflexion sur L'Histoire et Idees Contemporaines en
Medicine Psychiatrique**
**THIS SESSION IS IN FRENCH; CETTE SESSION
EST EN FRANCAIS**
Room 411-B, Fourth Floor, Convention Centre
- 20 **Panic Disorder: Phenomenology and Drug Treatment**
Room 411-C, Fourth Floor, Convention Centre
- 21 **Issues of Diagnosis**
Bersimis Room, Convention Floor, Queen Elizabeth
- 22 **Organic Disorders of Brain Function**
Galerie 2 Room, Convention Floor, Queen Elizabeth
- 23 **Children at Risk**
Gatineau Room, Convention Floor, Queen Elizabeth
- 24 **Alzheimer's Disease: Psychological or Physiological
Abnormalities**
Joliet Room, Convention Floor, Queen Elizabeth
- 25 **Psychobiological Correlates of Affects**
Peribonca Room, Convention Floor, Queen Elizabeth
- 26 **The Clinical Course of the Schizophrenic Spectrum**
Salon A, Level B, Sheraton
- 27 **Tardive Dyskinesia**
Salon B, Level B, Sheraton
- 28 **Substance Abuse in Schizophrenia and Depression**
Salon 5, Second Floor, Sheraton

- 39 **The Future of Psychiatry**
Room 411-B, Fourth Floor, Convention Centre
- 40 **The International Social Psychiatric Aspects of AIDS**
Room 411-C, Fourth Floor, Convention Centre
- 41 **Can We Predict Outcome in Schizophrenia?**
Bersimis Room, Convention Floor, Queen Elizabeth
- 42 **Psychiatry and Continental Philosophy: Jean-Paul
Sartre**
Mackenzie Room, Convention Floor, Queen Elizabeth
- 43 **Eating Disorders: New Data on Course and Outcome**
Galerie 2 Room, Convention Floor, Queen Elizabeth
- 44 **Amino Acids: Neuropsychiatric/Behavioral Aspects**
Gatineau Room, Convention Floor, Queen Elizabeth
- 45 **Psychosocial Treatment of Schizophrenia**
Joliet Room, Convention Floor, Queen Elizabeth
- 46 **Melatonin: Current Findings and Future Directions**
Peribonca Room, Convention Floor, Queen Elizabeth
- 47 **Obsessive Compulsive Disorder: An Overview**
Salon A, Level B, Sheraton
- 48 **Dyskinesia, Dystonia and Akathisia: Acute and
Tardive**
Salon B, Level B, Sheraton
- 49 **Late-Onset Psychoses: Clinical and Imaging Studies**
Salon C, Level B, Sheraton
- 50 **Recent Findings in Post-Traumatic Stress Disorder**
Salle de Bal Est, Fourth Floor, Sheraton

- 36 **Adolescent Psychiatric Emergencies**
Room 406-C, Fourth Floor, Convention Centre
- 37 **The Efficacy of Substance Abuse Treatments**
Room 409-A, Fourth Floor, Convention Centre
- 38 **Women Who Have Influenced Psychiatry**
Room 409-B, Fourth Floor, Convention Centre
- 39 **Hospital Violence Reduction: Process and Pitfalls**
Room 409-C, Fourth Floor, Convention Centre
- 40 **Psychiatrist or Moral Judge: The Boundaries of
Medicine**
Room 410-A, Fourth Floor, Convention Centre
- 41 **Nuclear Language Versus Nuclear Reality**
Room 410-B, Fourth Floor, Convention Centre
- 42 **The Impact of Illness and Disability on Sexuality**
Room 410-C, Fourth Floor, Convention Centre
- 43 **Assessment of DSM-III, Axis II**
Bersimis Room, Convention Floor, Queen Elizabeth
- 44 **The Chief Resident: Specialist Versus Generalist**
Chaudiere Room, Convention Floor, Queen Elizabeth
- 45 **Madness, Mysticism and Creativity**
Galerie 2 Room, Convention Floor, Queen Elizabeth
- 46 **The University and Distant Mental Health Services**
Gatineau Room, Convention Floor, Queen Elizabeth
- 47 **Psychiatric Residents as Educators and Role Models**
Harricana Room, Convention Floor, Queen Elizabeth
- 48 **New Therapies of Psychosis: Psychiatrists' Role**
Matapedia Room, Convention Floor, Queen Elizabeth
- 49 **Neuroleptic Malignant Syndrome: Diagnosis,
Treatment and Aftercare**
Peribonca Room, Convention Floor, Queen Elizabeth

PUBLISHERS' BOOKFAIR

10:00 a.m.-6:00 p.m.

Exhibit Hall, Main Floor, Convention Centre

REGISTRATION/CME COURSE ENROLLMENT

7:30 a.m.-6:00 p.m.

Exhibit Hall, Main Floor, Convention Centre

REVIEW OF PSYCHIATRY: PARTS II-III

9:00 a.m.-12:30 p.m. (page(s) 84)

- II **Unipolar Depression**
Room 407-A, Fourth Floor, Convention Centre

2:00 p.m.-5:30 p.m. (page(s) 100)

- III **Suicide**
Room 407-A, Fourth Floor, Convention Centre

SYMPOSIA 27-51

2:00 p.m.-5:00 p.m. (page(s) 100-107)

- 27 **The Robert Wood Johnson Foundation's Chronic
Mentally Ill Program: Overview and Progress Report**
Room 401-A, Fourth Floor, Convention Centre
- 28 **Corticotropin Releasing Hormone: Multidimensional
Role in Psychiatric Illness**
Room 401-B, Fourth Floor, Convention Centre
- 29 **Course and Treatment of Psychiatric Illness in
Pregnancy**
Room 406-B, Fourth Floor, Convention Centre
- 30 **Recent Contributions to Psychoanalytic Psychotherapy**
Room 406-C, Fourth Floor, Convention Centre
- 31 **Bipolar Disorder: An Update**
Room 408-B, Fourth Floor, Convention Centre
- 32 **Role of Family Practitioners in Psychiatry Today**
Room 409-A, Fourth Floor, Convention Centre
- 33 **Psychiatric Aspects of Epilepsy**
Room 409-B, Fourth Floor, Convention Centre
- 34 **Depression: A Cross-National Population Comparison**
Room 409-C, Fourth Floor, Convention Centre
- 35 **Attention Deficit Disorder: Psychosocial Issues in
Treatment and Research**
Room 410-A, Fourth Floor, Convention Centre
- 36 **Biologic and Familial Subtypes of Alzheimer's Disease**
Room 410-B, Fourth Floor, Convention Centre
- 37 **Brain Structure and Activity in Panic Disorders**
Room 410-C, Fourth Floor, Convention Centre
- 38 **Delineating Groups and Subgroups of Borderlines**
Room 411-A, Fourth Floor, Convention Centre

7:00 p.m.-10:00 p.m. (page(s) 109)

- 51 **Opera: Characters, Composers and Human Frailties**
Joliet Room, Convention Floor, Queen Elizabeth

VIDEO PRODUCTION CLINIC B

9:00 a.m.-10:30 a.m. (page(s) 84)

Richelieu Room, Convention Floor, Queen Elizabeth

VIDEOTAPES 8-18

10:30 a.m.-12:30 p.m. (page(s) 88)

- 8 **Ego Ideal, Self-Object, and Hero in *The Natural***
Duluth Room, Convention Floor, Queen Elizabeth
- 9 **Our Nightmare: The Family Therapy of School
Refusal**
Richelieu Room, Convention Floor, Queen Elizabeth
- 10 **Psychoeducational and Multiple Family Groups**
Richelieu Room, Convention Floor, Queen Elizabeth

12:30 p.m.-2:00 p.m. (page(s) 96-97)

- 11 **Sendak**
Duluth Room, Convention Floor, Queen Elizabeth
- 12 **The Writing on the Wall**
Duluth Room, Convention Floor, Queen Elizabeth
- 13 **Vivre Avec la Psychose**
**THIS SESSION IS IN FRENCH; CETTE SESSION
EST EN FRANCAIS**
Richelieu Room, Convention Floor, Queen Elizabeth

2:00 p.m.-5:00 p.m. (page(s) 107-108)

- 14 **Chuck Solomon: Coming of Age**
Duluth Room, Convention Floor, Queen Elizabeth
- 15 **In Our Sorrow: Hope**
Duluth Room, Convention Floor, Queen Elizabeth
- 16 **A Gift for Kate**
Richelieu Room, Convention Floor, Queen Elizabeth
- 17 **Four Lives**
Richelieu Room, Convention Floor, Queen Elizabeth

8:00 p.m.-10:00 p.m. (page(s) 109)

- 18 **Snow Dreams**
Duluth Room, Convention Floor, Queen Elizabeth

WORKSHOPS 33-66

9:00 a.m.-10:30 a.m. (page(s) 85-87)

- 33 **Resident Work Schedules: Stress and Patient Care**
Room 404-A, Fourth Floor, Convention Centre
- 34 **The Mysterious Leap: Theoretical/Clinical Issues**
Room 404-B, Fourth Floor, Convention Centre
- 35 **Managed Care in Massachusetts**
Room 406-B, Fourth Floor, Convention Centre

11:00 a.m.-12:30 p.m. (page(s) 95)

- 56 **The Homeless and the Hospital: Why, When, Where?**
Room 401-A, Fourth Floor, Convention Centre
- 57 **Obstacles and Opportunities in Career Development**
Room 404-A, Fourth Floor, Convention Centre
- 58 **Action Versus Reaction: Psychiatric Market Power**
Room 404-B, Fourth Floor, Convention Centre
- 59 **Cardiac Surgery: The Process and Psychiatry**
Room 409-A, Fourth Floor, Convention Centre
- 60 **Practice Guidelines for Psychiatrists in HMOs and
CMHCs**
Room 409-B, Fourth Floor, Convention Centre
- 61 **The Psychiatric Treatment of Medical Students**
Chaudiere Room, Convention Floor, Queen Elizabeth
- 62 **The Future of Alcoholism Treatment**
Harricana Room, Convention Floor, Queen Elizabeth
- 63 **Ethics and the Army Psychiatrist**
Matapedia Room, Convention Floor, Queen Elizabeth
- 64 **Pre and Perinatal Psychology: Theory and Practice**
Salon 1, Second Floor, Sheraton
- 65 **Poland and the United States: Socioeconomic Crises
and Epidemiology of Mental Disorders**
Salon 4, Second Floor, Sheraton

3:30 p.m.-5:00 p.m. (page(s) 108)

- 66 **The Neuropsychological Perspective of Oliver W.
Sacks, M.D.**
Room 408-C, Fourth Floor, Convention Centre

WEDNESDAY, MAY 11, 1988, AT A GLANCE

AIDS PROGRAM

9:00 a.m.-5:00 p.m. (page(s) 139)

Room 406-A, Fourth Floor, Convention Centre

CLINICAL CASE CONFERENCE (APA MEMBERS ONLY)

9:00 a.m.-10:30 a.m. (page(s) 113)

- 3 The Long-Term Treatment of Paranoid Schizophrenia
Duluth Room, Convention Floor, Queen Elizabeth

CLINICAL CONSULTATIONS WITH 5-6

9:00 a.m.-10:30 a.m. (page(s) 113)

- 5 Stuart C. Yudofsky, M.D.
Salon 3, Second Floor, Sheraton

11:00 a.m.-12:30 p.m. (page(s) 120)

- 6 Lenore C. Terr, M.D.
Salon 3, Second Floor, Sheraton

CONTINUOUS CLINICAL CASE CONFERENCE: PART II (APA MEMBERS ONLY)

9:00 a.m.-12 noon (page(s) 114)

The Problems and the Process of Psychotherapy with a Borderline Patient
Mackenzie Room, Convention Floor, Queen Elizabeth

COURSES 61-74

8:00 a.m.-12 noon (page(s) 113)

- 61 Pharmacologic Management of Pain Disorders
Mont Royal Room, Convention Level, Bonaventure
- 62 Managing the Difficult Patient
Lasalle Room, Convention Level, Bonaventure
- 63 Parenthood Issues in Psychotherapy
Viger C, Lower Lobby, Chateau Champlain

10:00 a.m.-5:00 p.m. (page(s) 118-119)

- 64 New Perspectives on Narcissism
Outremont Room, Convention Level, Bonaventure
- 65 Psychiatric Malpractice
Westmount Room, Convention Level, Bonaventure
- 66 The Assessment and Treatment of Child Molesters
Hampstead Room, Convention Level, Bonaventure
- 67 Working in and with Managed Care Systems
Cote St. Luc Room, Convention Level, Bonaventure
- 68 A Review of Physical Diagnosis for Psychiatrists
Verdun Room, Convention Level, Bonaventure
- 69 Treating Shame in Psychotherapy
Lachine Room, Convention Level, Bonaventure
- 70 Young Children in Family Therapy
Furdy Room, Convention Level, Bonaventure
- 71 The Expert Witness in Psychic Stress Litigation
Salle de Bal, Lower Lobby, Chateau Champlain
- 72 Introduction to the Peer Review Process
Viger A, Lower Lobby, Chateau Champlain

1:00 p.m.-5:00 p.m. (page(s) 127)

- 73 The Borderline Inpatient: A Brief and Therapeutic Approach
Mont Royal Room, Convention Level, Bonaventure
- 74 Modern Management of Acute Neuroleptic-Induced Extrapyrimal Syndromes
Lasalle Room, Convention Level, Bonaventure

DEBATE

9:00 a.m.-10:40 a.m. (page(s) 114)

- 3 Resolved: Multiple Personality Disorder is a True Disease Entity
Room 408-B, Fourth Floor, Convention Centre

DISCUSSION GROUPS 9-12

9:00 a.m.-10:30 a.m. (page(s) 114)

- 9 Michael R. Zales, M.D.
Salon 6, Third Floor, Sheraton
- 10 Shervert H. Frazier, M.D. (FOR RESIDENTS ONLY)
Salon 7, Third Floor, Sheraton

11:00 a.m.-12:30 p.m. (page(s) 120)

- 11 Elissa P. Benedek, M.D.
Salon 6, Third Floor, Sheraton
- 12 James A. Margolis, M.D. and Boris G. Rifkin, M.D.
Salon 7, Third Floor, Sheraton

EXHIBITS

10:00 a.m.-6:00 p.m.

Exhibit Hall, Main Floor, Convention Centre

FILM SESSIONS 10-13

9:00 a.m.-12 noon (page(s) 114)

- 10 Drums, Sharks and Songs: Unusual Examples of Cultural Adaptation
Marquette Room, Convention Floor, Queen Elizabeth

12 noon-2:00 p.m. (page(s) 126)

- 11 Noon Film Festival: Canadian Cinema
Marquette Room, Convention Floor, Queen Elizabeth

2:00 p.m.-5:00 p.m. (page(s) 128)

- 12 Triumph and Tragedy: Surviving Disability
Marquette Room, Convention Floor, Queen Elizabeth

8:00 p.m.-10:00 p.m. (page(s) 138)

- 13 Evening Feature: The Return of Martin Guerre
Marquette Room, Convention Floor, Queen Elizabeth

INDUSTRY SPONSORED SYMPOSIUM

7:00 a.m.-8:30 a.m. (page(s) 78)

IS20 Suicide Research and Prevention
Grande Salle de Bal, Fourth Floor, Sheraton

LECTURES 17-22

9:00 a.m.-10:30 a.m. (page(s) 115)

- 17 Professor Serge Lebovici
Room 408-A, Fourth Floor, Convention Centre
- 18 Richard I. Shader, M.D.
Room 408-C, Fourth Floor, Convention Centre

11:00 a.m.-12:30 p.m. (page(s) 120-121)

- 19 William J. Taylor, Ph.D.
Room 408-A, Fourth Floor, Convention Centre
- 20 Harvey Moldofsky, M.D.
Room 408-C, Fourth Floor, Convention Centre

2:00 p.m.-3:30 p.m. (page(s) 128-129)

- 21 Patricia Goldman-Rakic, Ph.D.
Room 408-A, Fourth Floor, Convention Centre
- 22 Jeanne Spurlock, M.D.
Room 408-C, Fourth Floor, Convention Centre

MEDICAL UPDATE

11:00 a.m.-12:30 p.m. (page(s) 121)

- 3 Recent Advances in Cardiology
Room 410-C, Fourth Floor, Convention Centre

MEMBERSHIP RESOURCE CENTER

8:00 a.m.-6:00 p.m.

Exhibit Hall, Main Floor, Convention Centre

NEW RESEARCH 5-7

9:00 a.m.-10:30 a.m. (page(s) 116)

- 5 Oral Slide Session: Mood Disorders
Room 401-A, Fourth Floor, Convention Centre
- 6 Oral Slide Session: Personality, Substance Abuse, and Eating Disorders
Room 401-B, Fourth Floor, Convention Centre

12 noon-2:00 p.m. (page(s) 127)

- 7 Poster Session: Mood Disorders, Psychoimmunology, Psychopharmacology, and Other Somatic Therapies
Room 407-B, Fourth Floor, Convention Centre

PAPER SESSIONS 29-40

11:00 a.m.-12:30 p.m. (page(s) 122-124)

- 29 Frontiers of Neurobiology
Room 406-B, Fourth Floor, Convention Centre
- 30 Brain Imaging in Psychosis
Room 406-C, Fourth Floor, Convention Centre
- 31 Approaches to Severe Psychiatric Disorders in Childhood
Room 409-C, Fourth Floor, Convention Centre
- 32 Phenomenology of Affective Disorders
Room 411-A, Fourth Floor, Convention Centre
- 33 Eating Disorders: II
Room 411-B, Fourth Floor, Convention Centre
- 34 Drug Side Effects
Bersimis Room, Convention Floor, Queen Elizabeth
- 35 Schizophrenia: Nosology and Phenomenology
Galerie 2 Room, Convention Floor, Queen Elizabeth
- 36 Addictive Disorders
Gatineau Room, Convention Floor, Queen Elizabeth
- 37 Psychotherapy: Process and Outcome
Peribonca Room, Convention Floor, Queen Elizabeth
- 38 Psychiatric Aspects of Immunodeficiency
Salon A, Level B, Sheraton
- 39 Violence
Salon B, Level B, Sheraton
- 40 Mental Health Needs in Underserved Populations
Salon 5, Second Floor, Sheraton

PUBLIC SYMPOSIUM

12 noon-1:30 p.m. (page(s) 112)

Alcohol and Chemical Dependency: An International Problem
Room 408-B, Fourth Floor, Convention Centre

PUBLISHERS' BOOKFAIR

10:00 a.m.-6:00 p.m.

Exhibit Hall, Main Floor, Convention Centre

REGISTRATION/CME COURSE ENROLLMENT

7:30 a.m.-6:00 p.m.

Exhibit Hall, Main Floor, Convention Centre

REVIEW OF PSYCHIATRY: PARTS IV & V

9:00 a.m.-12:30 p.m. (page(s) 116)

- IV Electroconvulsive Therapy
Room 407-A, Fourth Floor, Convention Centre

2:00 p.m.-5:30 p.m. (page(s) 129)

- V Cognitive Therapy
Room 407-A, Fourth Floor, Convention Centre

SOCIAL SECURITY WORKSHOP

8:00 a.m.-12 noon (page(s) 111)

Disability Evaluation Under Social Security: A Presentation for Treating Psychiatrists
Joliet Room, Convention Floor, Queen Elizabeth

WEDNESDAY, MAY 11, 1988, AT A GLANCE

SYMPOSIA 52-75

2:00 p.m.-5:00 p.m. (page(s) 130-136)

- 52 **Pineal Gland and Affective Disorders**
Room 401-A, Fourth Floor, Convention Centre
- 53 **Recent Developments in Psychiatric Disability**
Room 401-B, Fourth Floor, Convention Centre
- 54 **Social Phobia: Understanding and Treatment**
Room 406-B, Fourth Floor, Convention Centre
- 55 **The Economic and Clinical Consequences of Managed Care**
Room 406-C, Fourth Floor, Convention Centre
- 56 **Psychoanalysis and Psychotherapy: Current Concepts**
Room 408-B, Fourth Floor, Convention Centre
- 57 **Axis II: New Perspectives on Validity**
Room 409-A, Fourth Floor, Convention Centre
- 58 **Long-Term Treatment of Anxiety Disorder**
Room 409-B, Fourth Floor, Convention Centre
- 59 **Distress, Dysphoria and Coping in Medical School**
Room 409-C, Fourth Floor, Convention Centre
- 60 **Mental Health Services for the Homeless**
Room 410-A, Fourth Floor, Convention Centre
- 61 **Neuroleptic Augmentation for Refractory Patients**
Room 410-B, Fourth Floor, Convention Centre
- 62 **Neuropeptides in Psychiatric Disorders**
Room 410-C, Fourth Floor, Convention Centre
- 63 **Tricyclic Antidepressants and Lithium in Childhood Affective Disorders**
Room 411-A, Fourth Floor, Convention Centre
- 64 **Terrorism**
Room 411-B, Fourth Floor, Convention Centre
- 65 **Update on Pathological Gambling**
Room 411-C, Fourth Floor, Convention Centre
- 66 **Psychopathology, Normality and Creativity in Adolescence**
Bersimis Room, Convention Floor, Queen Elizabeth
- 67 **The Relevance of Psychoanalytic Training in 1988**
Mackenzie Room, Convention Floor, Queen Elizabeth
- 68 **Extrapyramidal Syndromes: An Integrative Approach**
Galerie 2 Room, Convention Floor, Queen Elizabeth
- 69 **Anxiety Across the Life Span: Course and Correlates**
Gatineau Room, Convention Floor, Queen Elizabeth
- 70 **Prognosis and Treatment Studies: Borderline Patients**
Joliet Room, Convention Floor, Queen Elizabeth
- 71 **Culture-Bound Syndromes and DSM-III-R**
Peribanca Room, Convention Floor, Queen Elizabeth
- 72 **Eating Disorders: Cross-Cultural Perspectives**
Salon A, Level B, Sheraton
- 73 **Depression in Medical and Neurological Disorders**
Salon B, Level B, Sheraton
- 74 **Project AIDS Update: Neuropsychiatric Aspects**
Salon C, Level B, Sheraton
- 75 **Comorbidity in Bulimia Nervosa**
Salle de Bal Est, Fourth Floor, Sheraton

VIDEO PRODUCTION CLINIC C

9:00 a.m.-10:30 a.m. (page(s) 116)

Richelieu Room, Convention Floor, Queen Elizabeth

VIDEOTAPES 19-28

10:30 a.m.-12 noon (page(s) 119-120)

How to Get Out and Stay Out

Richelieu Room, Convention Floor, Queen Elizabeth

- 19 **Helping the Abused Child: Doing Our Part**
Richelieu Room, Convention Floor, Queen Elizabeth

11:00 a.m.-2:00 p.m. (page(s) 125)

- 20 **Portrait of an Autistic Young Man**

Duluth Room, Convention Floor, Queen Elizabeth

- 21 **Beginning Pieces**

Duluth Room, Convention Floor, Queen Elizabeth

- 22 **City Games**

Duluth Room, Convention Floor, Queen Elizabeth

12 noon-2:00 p.m. (page(s) 127)

- 23 **Anorexe Mentale et Boulimie**

THIS SESSION IS IN FRENCH; CETTE SESSION EST EN FRANCAIS

Richelieu Room, Convention Floor, Queen Elizabeth

2:00 p.m.-5:00 p.m. (page(s) 136-137)

- 24 **Can You Love Two Moms?**

Duluth Room, Convention Floor, Queen Elizabeth

- 25 **Stepdancing: Portrait of a Remarried Family**

Duluth Room, Convention Floor, Queen Elizabeth

- 26 **We Are Family**

Duluth Room, Convention Floor, Queen Elizabeth

- 27 **Multiple Personality: Documentary of a Mother**

Richelieu Room, Convention Floor, Queen Elizabeth

- 28 **Multiple Personality and Long-Term Psychotherapy**

Richelieu Room, Convention Floor, Queen Elizabeth

WORKSHOPS 67-93

9:00 a.m.-10:30 a.m. (page(s) 117-118)

- 67 **Drug Abuse Education for Students, Parents and Teachers**

Room 404-A, Fourth Floor, Convention Centre

- 68 **With So Many Cultures, How Do We Teach Culture?**

Room 404-B, Fourth Floor, Convention Centre

- 69 **HIV Testing and AIDS Counseling**

Room 406-B, Fourth Floor, Convention Centre

- 70 **Psychiatrists in the Media**

Room 406-C, Fourth Floor, Convention Centre

- 71 **Informed Consent: Legal Content Versus Therapeutic Process**

Room 409-A, Fourth Floor, Convention Centre

- 72 **Grandparents/Grandchildren: The Vital Connection**
Room 409-B, Fourth Floor, Convention Centre

- 73 **Multiple Disabled I: Mentally Ill Chemical Abuser in the Inner City**
Room 409-C, Fourth Floor, Convention Centre

- 74 **Treatment of Victims of Sexual Abuse and Their Families**
Room 410-A, Fourth Floor, Convention Centre

- 75 **Maintaining Ethical Standards in Psychiatric Hospitals**
Room 410-B, Fourth Floor, Convention Centre

- 76 **AIDS and the Psychiatric Residency Experience**
Room 410-C, Fourth Floor, Convention Centre

- 77 **Military Psychiatry's Role in Modern Conflict and Terrorism**
Bersimis Room, Convention Floor, Queen Elizabeth

- 78 **Clinical Management of Gender Identity Disorders in Children and Adults**
Chaudiere Room, Convention Floor, Queen Elizabeth

- 79 **Alcoholism: Treatment Implications of New Research**
Galerie 2 Room, Convention Floor, Queen Elizabeth

- 80 **Psychiatry in Film and Life: State Hospital Image**
Matapedia Room, Convention Floor, Queen Elizabeth

- 81 **Anti-Gay/Lesbian Violence: Treatment Issues**
Salon A, Level B, Sheraton

- 82 **First Impressions: The Image of Psychiatry**
Salon B, Level B, Sheraton

- 83 **Variations of Post-Traumatic Stress Disorders**
Salon C, Level B, Sheraton

- 84 **The ABPN Residency Review Committee Update: 1988**
Salon 1, Second Floor, Sheraton

11:00 a.m.-12:30 p.m. (page(s) 125-126)

- 85 **The Psychiatrist as a Writer: Going Public**
Room 401-A, Fourth Floor, Convention Centre

- 86 **Should Drug Testing in the Work Place be Mandatory?**
Room 404-A, Fourth Floor, Convention Centre

- 87 **Patient Violence: Critical Residency Training Issues**
Room 404-B, Fourth Floor, Convention Centre

- 88 **The Family Therapy of Adolescent Narcissism**
Room 409-A, Fourth Floor, Convention Centre

- 89 **Treating Family Violence in a Public Hospital**
Room 409-B, Fourth Floor, Convention Centre

- 90 **Multidisciplinary Research Teams: A Model for the 1990s**
Chaudiere Room, Convention Floor, Queen Elizabeth

- 91 **Somatization Among Hispanics: Trait, Diagnosis or Symptom**
Harricana Room, Convention Floor, Queen Elizabeth

- 92 **Fairness in Choosing ABPN Examiners**
Salon 1, Second Floor, Sheraton

- 93 **Psychiatry at Work**
Salon 4, Second Floor, Sheraton

THURSDAY, MAY 12, 1988, AT A GLANCE

AIDS PROGRAM

9:00 a.m.-5:00 p.m. (page(s) 139)

Room 406-A, Fourth Floor, Convention Centre

CLINICAL CASE CONFERENCE (APA MEMBERS ONLY)

9:00 a.m.-10:30 a.m. (page(s) 141)

- 4 The Difficult to Diagnose Patient
Duluth Room, Convention Floor, Queen Elizabeth

CLINICAL CONSULTATIONS WITH 7-8

9:00 a.m.-10:30 a.m. (page(s) 141)

- 7 Abby J. Fyer, M.D.
Salon 3, Second Floor, Sheraton

11:00 a.m.-12:30 p.m. (page(s) 145)

- 8 Robert M. Post, M.D.
Salon 3, Second Floor, Sheraton

COURSES 75-83

8:00 a.m.-12 noon (page(s) 141)

- 75 Treatment of the Panic Disorders and Agoraphobia
Outremont Room, Convention Level, Bonaventure
- 76 Special Problems in Treating Borderline Patients
Mont Royal Room, Convention Level, Bonaventure
- 77 Cognitive Therapy of Anxiety and Panic Disorders
Hampstead Room, Convention Level, Bonaventure
- 78 How to Survive A Television Interview
Cote St. Luc Room, Convention Level, Bonaventure

10:00 a.m.-5:00 p.m. (page(s) 145)

- 79 Emergency Psychiatry: Methods and Management
Westmount Room, Convention Level, Bonaventure
- 80 Wisdom in the Practice of Psychotherapy
Fundy Room, Convention Level, Bonaventure
- 81 Psychopharmacology in Clinical Practice
Salle de Bal, Lower Lobby, Chateau Champlain
- 82 Brief Inpatient Treatment of Adolescents and Families
Viger A, Lower Lobby, Chateau Champlain
- 83 Self-Psychology: Theory and Clinical Practice
Viger B, Lower Lobby, Chateau Champlain

DISCUSSION GROUPS 13-16

9:00 a.m.-10:30 a.m. (page(s) 141)

- 13 Professor Antonio Balesrieri
Salon 6, Third Floor, Sheraton
- 14 Harvey Moldofsky, M.D.
Salon 7, Third Floor, Sheraton

11:00 a.m.-12:30 p.m. (page(s) 146)

- 15 James F. Masterson, M.D.
Salon 6, Third Floor, Sheraton
- 16 M. Katherine Shear, M.D.
Salon 7, Third Floor, Sheraton

FILM SESSIONS 14-17

9:00 a.m.-11:00 a.m. (page(s) 142)

- 14 Women's Experiences with Cancer
Marquette Room, Convention Floor, Queen Elizabeth

11:00 a.m.-12 noon (page(s) 146)

- 15 Acquaintance Rape
Marquette Room, Convention Floor, Queen Elizabeth

12 noon-2:00 p.m. (page(s) 150)

- 16 Noon Film Festival: Canadian Cinema
Marquette Room, Convention Floor, Queen Elizabeth

2:00 p.m.-5:00 p.m. (page(s) 152)

- 17 Choices in Adolescence
Marquette Room, Convention Floor, Queen Elizabeth

LECTURES 23-27

9:00 a.m.-10:30 a.m. (page(s) 142-143)

- 23 Steven Matthyse, Ph.D.
Room 408-A, Fourth Floor, Convention Centre
- 24 Arthur Caplan, Ph.D.
Room 408-C, Fourth Floor, Convention Centre

11:00 a.m.-12:30 p.m. (page(s) 146-147)

- 25 Mordecai Richler
Room 408-A, Fourth Floor, Convention Centre
- 26 Max Hernandez, M.D.
Room 408-C, Fourth Floor, Convention Centre
- 27 Robert P. Liberman, M.D.
Room 411-A, Fourth Floor, Convention Centre

MEDICAL UPDATE

11:00 a.m.-12:30 p.m. (page(s) 148)

- 4 Gynecology: The Menopause
Room 410-C, Fourth Floor, Convention Centre

NEW RESEARCH 8-10

9:00 a.m.-10:30 a.m. (page(s) 143)

- 8 Oral Slide Session: Organic Mental Disorders and AIDS
Room 401-A, Fourth Floor, Convention Centre
- 9 Oral Slide Session: Childhood Disorders
Room 401-B, Fourth Floor, Convention Centre

12 noon-2:00 p.m. (page(s) 151)

- 10 Poster Session: Anxiety, Personality, Substance Abuse, Eating Disorders, Child Psychiatry, Psychotherapy, and Diagnostic Issues
Room 407-B, Fourth Floor, Convention Centre

PAPER SESSIONS 41-47

11:00 a.m.-12:30 p.m. (page(s) 148-149)

- 41 Comorbidity in Affective Disorders
Room 406-B, Fourth Floor, Convention Centre
- 42 Quality of Care in Psychiatry
Room 410-A, Fourth Floor, Convention Centre
- 43 Novel Conceptual Approaches
Room 410-B, Fourth Floor, Convention Centre
- 44 Neuroleptics and Schizophrenia
Bersimis Room, Convention Floor, Queen Elizabeth
- 45 The Impaired Physician: Prevention and Treatment
Peribonca Room, Convention Floor, Queen Elizabeth
- 46 Public Policy and the Practice of Psychiatry
Salon C, Level B, Sheraton
- 47 The Mind/Body Interface
Salon 5, Second Floor, Sheraton

REGISTRATION/CME COURSE ENROLLMENT

7:30 a.m.-2:00 p.m.

Exhibit Hall, Main Floor, Convention Centre

SYMPOSIA 76-97

2:00 p.m.-5:00 p.m. (page(s) 152-159)

- 76 Positron Emission Tomography in Schizophrenia Research
Room 401-A, Fourth Floor, Convention Centre
- 77 Psychiatric Education in the Nineties
Room 401-B, Fourth Floor, Convention Centre
- 78 Neuroforensic Psychiatry
Room 406-B, Fourth Floor, Convention Centre
- 79 Update on Treatment of Alzheimer's Disease
Room 406-C, Fourth Floor, Convention Centre

80 HIV Counseling
Room 408-A, Fourth Floor, Convention Centre

81 Long-Term Treatment Issues in Schizophrenia
Room 409-A, Fourth Floor, Convention Centre

82 Pathophysiology of Negative Schizophrenic Symptoms
Room 409-C, Fourth Floor, Convention Centre

83 Low Neuroleptic Doses for Acute Schizophrenia
Room 410-C, Fourth Floor, Convention Centre

84 Combined Drug and Psychotherapy for Depression
Room 410-B, Fourth Floor, Convention Centre

85 Long-Term Outcome of Borderline Personality Disorder
Room 411-A, Fourth Floor, Convention Centre

86 Clinical Course of Unipolar Depression
Room 411-B, Fourth Floor, Convention Centre

87 Recent Clinical/Basic Research in Panic Disorders
Room 411-C, Fourth Floor, Convention Centre

88 Psychiatric Prevention: Clinical Strategies
Bersimis Room, Convention Floor, Queen Elizabeth

89 Late Luteal Phase Dysphoria and Affective Disorder
Mackenzie Room, Convention Floor, Queen Elizabeth

90 Psychopharmacologic Interventions in a Social Context
Galerie 2 Room, Convention Floor, Queen Elizabeth

91 Psychotherapy Research: Clinical and Training Uses
Gatineau Room, Convention Floor, Queen Elizabeth

92 Youth Suicide: Research and Clinical Issues
Joliet Room, Convention Floor, Queen Elizabeth

93 Current Treatment of Obsessive Compulsive Disorder
Peribonca Room, Convention Floor, Queen Elizabeth

94 Special Consultation Needs for Special Populations
Salon A, Level B, Sheraton

95 Affective and Eating Disorders: One Illness?
Salon B, Level B, Sheraton

96 Long-Term Treatment Strategies for Chronic Patients
Salon C, Level B, Sheraton

97 What Do Families Want From Psychiatrists?
Salle de Bal Est, Fourth Floor, Sheraton

VIDEOTAPES 29-41

9:00 a.m.-12 noon (page(s) 143)

- 29 Kids in Crisis
Richelieu Room, Convention Floor, Queen Elizabeth
- 30 New Directions for the Doctor/Patient Relationship
Richelieu Room, Convention Floor, Queen Elizabeth

11:00 a.m.-12:30 p.m. (page(s) 150)

- 31 Sue the Doctor
Duluth Room, Convention Floor, Queen Elizabeth

12:30 p.m.-2:00 p.m. (page(s) 151)

- 32 Gap-Toothed Women
Duluth Room, Convention Floor, Queen Elizabeth
- 33 Choice of Dress
Duluth Room, Convention Floor, Queen Elizabeth
- 34 Not the Septic Tank
Duluth Room, Convention Floor, Queen Elizabeth
- 35 L'utilisatin des Mass Media en Sante Mentale
THIS SESSION IS IN FRENCH. CETTE SESSION
EST EN FRANCAIS
Richelieu Room, Convention Floor, Queen Elizabeth

2:00 p.m.-5:00 p.m. (page(s) 159-160)

- 36 Couples Arguing
Duluth Room, Convention Floor, Queen Elizabeth
- 37 It Only Takes Once
Duluth Room, Convention Floor, Queen Elizabeth
- 38 Right to Work
Duluth Room, Convention Floor, Queen Elizabeth
- 39 Seniors and Alcohol Abuse
Richelieu Room, Convention Floor, Queen Elizabeth
- 40 The Medication Management Module
Richelieu Room, Convention Floor, Queen Elizabeth
- 41 CPR for Bystanders
Richelieu Room, Convention Floor, Queen Elizabeth

THURSDAY, MAY 12, 1988, AT A GLANCE

WORKSHOPS 94-111

9:00 a.m.-10:30 a.m. (page(s) 144-145)

- 94 **Private Practice Issues for Residents**
Room 404-B, Fourth Floor, Convention Centre
- 95 **Confidentiality and AIDS**
Room 406-B, Fourth Floor, Convention Centre
- 96 **Axis II Diagnoses and Drug Abuse: Priorities**
Room 406-C, Fourth Floor, Convention Centre
- 97 **Pharmacotherapy of Eating Disorders**
Room 409-A, Fourth Floor, Convention Centre
- 98 **Psychiatry and the Creative Process**
Room 409-B, Fourth Floor, Convention Centre
- 99 **Panic Anxiety: Physiological or Psychological?**
Room 409-C, Fourth Floor, Convention Centre

- 100 **Underserved Groups in CMHCs: Progress and Prospects**
Room 410-A, Fourth Floor, Convention Centre
- 101 **What Makes Psychiatry Different?**
Room 410-B, Fourth Floor, Convention Centre
- 102 **The Psychiatrist as an AIDS Educator**
Room 410-C, Fourth Floor, Convention Centre
- 103 **Transcultural Issues in Training**
Salon A, Level B, Sheraton
- 104 **Amongst Cubans/Entre Cubanos**
Salon B, Level B, Sheraton
- 105 **The CHAMPUS Demonstration and Research Project**
Salon 1, Second Floor, Sheraton
- 106 **Residents as Instructors: Trainees Who Teach**
Salon 4, Second Floor, Sheraton

11:00 a.m.-12:30 p.m. (page(s) 150)

- 107 **Confidentiality Versus Tarasoff: The AIDS Dilemma**
Room 401-A, Fourth Floor, Convention Centre
- 108 **Stress and Coping in Psychiatric Residents**
Room 404-A, Fourth Floor, Convention Centre
- 109 **The Haitian Immigrant: Mental Health Agenda**
Room 404-B, Fourth Floor, Convention Centre
- 110 **Imagery in Arts Productions of Veterans with Post-Traumatic Stress Disorder**
Room 409-A, Fourth Floor, Convention Centre
- 111 **The Cost/Quality Quandary in HMO Psychiatry**
Room 409-B, Fourth Floor, Convention Centre











CALL FOR PAPERS

PRESIDENT'S THEME: OVERCOMING STIGMA

Paul J. Fink, M.D.
President, APA

THE SUBMISSION SCHEDULE

<u>Format</u>	<u>Deadline</u>	<u>Form</u>
Course	September 5, 1988	
Film	September 5, 1988	
Paper	September 5, 1988*	
Symposium	September 5, 1988	
Videotape	September 5, 1988**	
Workshops	Issue: September 5, 1988 Component: September 20, 1988	
Volunteer	September 5, 1988	
New Research	February 1, 1989	

Incomplete and/or Incorrect Forms Will Not Be Considered.

*Two copies of full text (8-10 double-spaced, typewritten pages; not including tables or graphs) due on or before September 20, 1988.

(A full text is required for consideration.)

** A single copy of the videotape must be included with submission material.

AMERICAN
PSYCHIATRIC
ASSOCIATION
142nd Annual Meeting
MAY 6-11, 1989
San Francisco, California

For complete submission forms, contact:
Scientific Program Committee, APA
1400 K Street, N.W. • Washington, D.C. 20005
(202) 682-6170

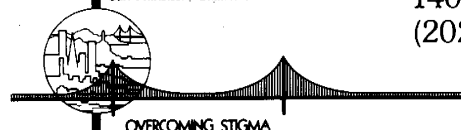

SATURDAY, MAY 7, 1988
One Hundred and Forty-First Annual Meeting of the
AMERICAN PSYCHIATRIC ASSOCIATION

8:00 a.m. Sessions

COURSES 1-3

Course descriptions are available in the course brochure included with your registration packet.

COURSE 1

8:00 a.m.-12 noon

Hampstead Room, Convention Level, Bonaventure

Cognitive Therapy: The Basics

Director: Dean Schuyler, M.D.

CLOSED TO FURTHER ENROLLMENT.

COURSE 2

8:00 a.m.-12 noon

Huronie A & B, Plaza Level, Chateau Champlain

Affective Disorders: An Update

Director: Yvon D. Lapierre, M.D.

Faculty: Ranjith D. Chandrasena, M.B., Paul Grof, M.D., Pavel D. Hrdina, M.D., Barry D.W. Jones, M.D., Walter Potoczny, M.D., Arumuga Ravindran, M.B.

CLOSED TO FURTHER ENROLLMENT.

COURSE 3

8:00 a.m.-12 noon

Fundy Room, Convention Level, Bonaventure

An Introduction to Brief Dynamic Psychotherapy

Director: C. Knight Aldrich, M.D.

CLOSED TO FURTHER ENROLLMENT.

9:00 a.m. Sessions

COURSES 4-9

Course descriptions are available in the course brochure included with your registration packet.

COURSE 4

9:00 a.m.-5:00 p.m.

Outremont Room, Convention Level, Bonaventure

Practical Techniques of Pediatric Psychopharmacology

Director: Robert D. Hunt, M.D.

Faculty: David M. Bear, M.D., Barry D. Garfinkel, M.D., Charles W. Popper, M.D., Mark A. Riddle, M.D., Neal D. Ryan, M.D., Martin H. Teicher, M.D., Jerry M. Wiener, M.D.

CLOSED TO FURTHER ENROLLMENT.

COURSE 5

9:00 a.m.-5:00 p.m.

Westmount Room, Convention Level, Bonaventure

Meeting the Mental Health Challenges of AIDS: Update 1988

Director: David G. Ostrow, M.D.

Faculty: Marshall Forstein, M.D., John E. Fryer, M.D., Elizabeth A. Harrison, M.D., Stuart E. Nichols, Jr., M.D., Bertram Schaffner, M.D.

CLOSED TO FURTHER ENROLLMENT.

COURSE 6

9:00 a.m.-5:00 p.m.

Mont Royal Room, Convention Level, Bonaventure

Borderline Personality Disorder: Integrated Model

Director: Ralph Klein, M.D.

CLOSED TO FURTHER ENROLLMENT.

SATURDAY

COURSE 7

9:00 a.m.-5:00 p.m.

Cote St. Luc Room, Convention Level, Bonaventure

Multiple Personality: An Advanced Workshop

Co-Directors: Richard P. Kluft, M.D., Bennett G. Braun, M.D.

Faculty: Catherine G. Fine, Ph.D., Frances C. Howland, M.D., Richard J. Loewenstein, M.D., Roberta Sachs, Ph.D., Marlene Steinberg, M.D.

CLOSED TO FURTHER ENROLLMENT.

COURSE 8

9:00 a.m.-5:00 p.m.

Terrasse II, Plaza Level, Chateau Champlain

Medicine and Psychiatry: Bridging the Gap

Director: Lawrence Hoffman, M.D.

Faculty: Marcel Boisvert, M.D., Dixie-Lee Esseltine, M.D., Norbert Gilmore, M.D., Max Katz, M.D., Roberta Palmour, Ph.D., Julie Powell, M.D.

CLOSED TO FURTHER ENROLLMENT.

COURSE 9

9:00 a.m.-5:00 p.m.

Longueuil Room, Convention Level, Bonaventure

Advanced Interviewing Techniques

Director: Shawn C. Shea, M.D.

Faculty: Barbara S. McCann, Ph.D.

CLOSED TO FURTHER ENROLLMENT.

1:00 p.m. Sessions

COURSES 10-13

Course descriptions are available in the course brochure included with your registration packet.

COURSE 10

1:00 p.m.-5:00 p.m.

Hampstead Room, Convention Level, Bonaventure

Cognitive Therapy for a Spectrum of Disorders

Director: Dean Schuyler, M.D.

Faculty: Monica Basco, Ph.D., Aaron T. Beck, M.D., Brian F. Shaw, Ph.D.

COURSE 11

1:00 p.m.-5:00 p.m.

Huronie A & B, Plaza Level, Chateau Champlain

Stopping Medication: When? Why? and How?

Director: David I. Joseph, M.D.

Faculty: Markku I. Linnoila, M.D., William Z. Potter, M.D.

COURSE 12

1:00 p.m.-5:00 p.m.

Habitation A & B, Plaza Level, Chateau Champlain

How to Do Child Custody Evaluations

Director: Stephen P. Herman, M.D.

Faculty: Diane H. Schetky, M.D.

COURSE 13

1:00 p.m.-5:00 p.m.

Fundy Room, Convention Level, Bonaventure

The First Stage of Family Therapy: 10 Key Questions

Director: Roy O. Resnikoff, M.D.

7:00 p.m. Sessions

INDUSTRY SPONSORED SYMPOSIA IS1-IS2

7:00 p.m.-10:00 p.m.

(See page 43 for details)

INDUSTRY SPONSORED SYMPOSIUM IS1
Saturday, May 7, 7:00 p.m.-10:00 p.m.
Grande Salle de Bal, Fourth Floor, Sheraton

HCA Psychiatric Company invites you to attend a symposium

“Suicide and The Psychiatrist: Clinical Challenges”

Saturday, May 7, 1988

7:00-10:00 p.m.

Sheraton, Grande Salle de Bal

presented by

**THE SUICIDE EDUCATION INSTITUTE
OF BOSTON**

in collaboration with
**THE CENTER FOR SUICIDE RESEARCH
AND PREVENTION**
 Rush-Presbyterian-St. Luke's Medical Center,
 Chicago

This symposium is made possible by an
 educational grant-in-aid from HCA Psychiatric
 Company

**HCA Psychiatric
Company**

Chairperson: Douglas Jacobs, M.D.
 Director
 Suicide Education Institute of Boston

Introduction and Overview

Risk Factors in Suicide

**Suicide and Suit: Liability
and Self-Destruction**

**Treating High Risk Chronically
Suicidal Patients**

Interventions Against Suicide

Discussants:

The Scientific Challenge

The Psychodynamic Challenge

Co-Chairperson: Jan Fawcett, M.D.

Douglas Jacobs, M.D.
 Harvard Medical School

Alec Roy, M.B.
 National Institute on Alcohol Abuse
 and Alcoholism

Thomas Gutheil, M.D.
 Harvard Medical School

Robert Litman, M.D.
 University of California at Los Angeles

Jan Fawcett, M.D.
 Rush-Presbyterian-St. Luke's
 Medical Center

Frederick Goodwin, M.D.
 National Institute of Mental Health

Robert Michels, M.D.
 Cornell Medical College

The American Psychiatric Association designates this continuing medical education activity for 3 credit hours in Category 1 of the Physician's recognition award of the American Medical Association and for the CME requirement of the APA

INDUSTRY SPONSORED SYMPOSIUM IS2
Saturday, May 7, 7:00 p.m.-10:00 p.m.
Room 407-C, Fourth Floor, Convention Centre

SYMPOSIUM

Biological Aspects of Psychoses and Mood

Date: Saturday, May 7, 1988 Time: Reception and Registration, 6:00 PM Program, 7:00 PM-10:00 PM
 Place: Montreal Convention Centre - Room 407A

Program Chairman: Michael R. Trimble, MD

**Epilepsy and Psychopathology, Some
Interrelationships**

Michael R. Trimble, MD
 Consultant Physician and
 Senior Lecturer in Behavioral Neurology
 National Hospitals and
 Institute of Neurology
 Queen Square, London, England

The Clinical Relevance of Kindling

Robert M. Post, MD
 Chief, Biological Psychiatry Branch
 National Institute of Mental Health
 Bethesda, Maryland

Anticonvulsant Drugs and Psychoses

Vernon M. Neppes, MD
 Director, Division of Neuropsychiatry
 Department of Psychiatry and Behavioral Sciences
 University of Washington School of Medicine
 Seattle, Washington

Anticonvulsant Drugs and Affective Disorder

James C. Ballenger, MD
 Professor and Chairman
 Department of Psychiatry and Behavioral Sciences
 Medical University of South Carolina
 Charleston, South Carolina

How to Use Anticonvulsants in Clinical Practice

Charles E. Pippenger, PhD
 Head, Section of Applied Clinical Pharmacology
 Department of Biochemistry
 Cleveland Clinic Foundation, Cleveland, Ohio

The American Psychiatric Association designates this continuing medical education activity for 3 credit hours in Category I of the Physician's Recognition Award of the American Medical Association and for the CME requirement of the APA.

The program explores the interfaces between epilepsy and psychiatry, indicating how the epileptic process may be related to psychoses. In addition, it explores the role of anticonvulsant drugs as treatment for psychopathology.

Sponsored by Institute of Neurology, Neuropsychiatry Department, London, England, and supported by an educational grant from Geigy Pharmaceuticals.

INDUSTRY SPONSORED BREAKFAST SYMPOSIA IS3, IS13, IS15

Sunday, May 8–Tuesday, May 10, 7:00 a.m.–8:30 a.m.

Le Grand Salon, Convention Floor, Queen Elizabeth

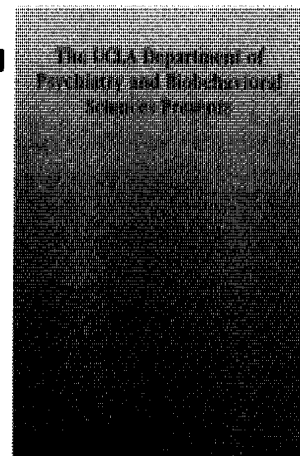

Consequences of Anxiety

PROGRAM

Chairman
Robert O. Pasnau, MD
Professor
Department of Psychiatry and
Biobehavioral Sciences
UCLA School of Medicine
Los Angeles, California
Past President,
American Psychiatric Association

Sunday, May 8
Opening Comments
Louis Jolyon West, MD
Professor and Chairman
Department of Psychiatry and
Biobehavioral Sciences
UCLA School of Medicine
Director,
Neuropsychiatric Institute
Los Angeles, California
Anxiety and Suicide
Jan Fawcett, MD
Professor and Chairman
Department of Psychiatry
Rush-Presbyterian-St. Luke's
Medical Center
Chicago, Illinois

**Suicide and Other Consequences
of Childhood and Adolescent
Anxiety Disorders**
Richard E. Mattison, MD
Associate Professor of Psychiatry
The Pennsylvania State University
College of Medicine
Hershey, Pennsylvania

Monday, May 9
Opening Comments
Paul Jay Fink, MD
Chairman, Department of Psychiatry
Albert Einstein Medical Center
Medical Director,
Philadelphia Psychiatric Center
Philadelphia, Pennsylvania
President-Elect,
American Psychiatric Association
**Anxiety and Depression: A Common
Neurobiological Substrate?**
Steven M. Paul, MD
Chief, Clinical Neuroscience Branch
National Institute of Mental Health
Bethesda, Maryland
Anxiety and Alcoholism
Myrna Weissman, PhD
Professor of Epidemiology in Psychiatry
College of Physicians and Surgeons of
Columbia University
New York, New York

Tuesday, May 10
Opening Comments
I. A. Kapkin, MD
Assistant Professor
Department of Psychiatry
Dalhousie University, St. John Campus
St. John, N.B. Canada
President,
Canadian Psychiatric Association
Anxiety and Sexual Dysfunction
Helen Singer Kaplan, MD, PhD
Director of Human Sexuality Clinic
New York Hospital
Cornell University
New York, New York
Anxiety and Physical Illness
Richard H. Rahe, MD
Professor of Psychiatry
Department of Psychiatry
and Behavioral Sciences
University of Nevada
School of Medicine
Reno, Nevada
President-Elect,
American Psychosomatic Society

Sunday, Monday and Tuesday
May 8, 9, and 10, 1988
7:00 AM Registration and Breakfast
7:30-8:30 AM Symposium
Le Grand Salon
The Queen Elizabeth, Montreal, Canada

ACCREDITATION

As an organization accredited for continuing medical education, the American Psychiatric Association certifies that this continuing medical education activity meets the criteria for 3 credit hours in Category 1 of the Physician's Recognition Award of the American Medical Association for CME requirement of the APA.

Supported by an educational grant from The Upjohn Company

INDUSTRY SPONSORED SYMPOSIUM IS4

Sunday, May 8, 9:00 a.m.–12 noon

Room 407-C, Fourth Floor, Convention Centre

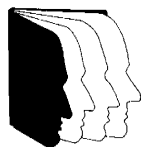

FACES OF DEMENTIA: CURRENT CONCEPTS

Sunday, May 8, 1988
Montreal Convention Centre
Room 407-A
Montreal, Quebec, Canada

Registration & Continental Buffet
Breakfast – 8:00 am – 9:00 am
Scientific Program – 9:00 am – 12:00 noon

Chairperson: Murray Raskind, MD
Professor, Department of Psychiatry and Behavioral Sciences
University of Washington, Seattle, Washington

Dementia Update: Diagnosis and Neuropsychiatric Aspects

Leon Thal, MD
Associate Professor of Neuroscience
University of California San Diego
San Diego, California

Treatment of Dementia in the Geriatric Patient

Gary Small, MD
Assistant Professor of Psychiatry
UCLA Neuropsychiatric Institute
Los Angeles, California

AIDS Dementia: Current Diagnosis and Management

David Ostrow, MD
Associate Professor of Psychiatry
University of Michigan
Ann Arbor, Michigan

Neurochemical Studies: An Update on Alzheimer's Disease

Peter Davies, PhD
Professor of Pathology and Neuroscience
Albert Einstein College of Medicine
Bronx, New York

Psychosocial Aspects of Dementia

Peter Rabins, MD
Associate Professor of Psychiatry
The Johns Hopkins University
School of Medicine
Baltimore, Maryland

Supported by an educational grant from



The American Psychiatric Association designates this continuing medical education activity for 3 credit hours in Category 1 of the Physician's Recognition Award of the American Medical Association and for the CME requirement of the APA.

INDUSTRY SPONSORED SYMPOSIUM IS5
Sunday, May 8, 9:00 a.m.-12 noon
Room 407-C, Fourth Floor, Convention Centre

McLEAN HOSPITAL SYMPOSIUM

Supported by an educational grant from
 Distal Products Company, Division of Eli Lilly and Company

**Practical Approaches to
 Mood Disorders**

Sunday, May 8, 1988, 9:00 a.m.-12 noon
 Convention Centre, Room 407-C

The educational goals of this program are to provide an updated confirmation on the diagnosis, biology, acute treatment, and maintenance therapy of depressed patients and to develop an integrated framework for treating depressed patients in the office setting.

CHAIRMAN/MODERATOR	PARTICIPANTS	TOPIC
Shervert H. Frazier, M.D. General Director/Psychiatrist in Chief McLean Hospital Professor of Psychiatry Harvard Medical School	A. John Rush, M.D. Betty Jo Hay Professor of Psychiatry University of Texas Health Science Center at Dallas	SELECTING PSYCHOLOGICAL OR BIOLOGICAL THERAPIES
Alan F. Schatzberg, M.D. Co-Director, Affective Disease Program McLean Hospital Associate Professor Harvard Medical School	Jonathan O. Cole, M.D. Co-Director, Affective Disease Program Lecturer on Psychiatry Harvard Medical School	NEW ANTIDEPRESSANT DRUGS AND HOW TO USE THEM
The American Psychiatric Association designates this continuing medical education activity for 3 credit hours in Category 1 of the Physician's Recognition Award of the American Medical Association and for the CME requirement of the APA.	Herbert D. Kleber, M.D. Professor of Psychiatry Yale University School of Medicine Director, Substance Abuse Treatment Unit Connecticut Mental Health Center	DEPRESSION AND TREATMENT OUTCOME IN DRUG ABUSE
	Thomas Wehr, M.D. Chief, Clinical Psychobiology Branch National Institute of Mental Health	CAUSES AND TREATMENTS OF SEASONAL MOOD DISORDERS
	Gerald L. Klerman, M.D. Professor of Psychiatry Associate Chairman for Research Cornell University Medical Center The New York Hospital	PERSONALITY DISORDER AND MOOD DISORDER



SUNDAY

INDUSTRY SPONSORED SYMPOSIUM IS6
Sunday, May 8, 9:00 a.m.-12 noon
Grande Salle de Bal, Fourth Floor, Sheraton



You are invited to a symposium:

***Panic Disorder:
 Relative Merits of Pharmacotherapy &
 Psychotherapy****

Sunday, May 8, 9:00 am — 12:00 noon
Sheraton Centre — Ballroom

Chairman: Gilbert D Pinard, MD FRCP
 McGill University

**Etiology of Panic Disorder and Agoraphobia
 with Panic Attack**
 Réjean Fontaine, MD FRCP
 University of Montreal

Office-based Behavioural Treatment of Panic Attack
 David H Barlow, PhD
 State University of New York

Current Treatments of Spontaneous Panic Attacks
 Donald F Klein, MD
 Columbia University

**Behavioural Management of Panic Disorder with
 Phobic Avoidance**
 Richard Swinson, MB FRCP
 University of Toronto

**Benzodiazepines in the Treatment of
 Panic Disorder**
 Jerrold F Rosenbaum, MD
 Harvard Medical School

*The American Psychiatric Association designates this continuing medical education activity for 3 credit hours in Category I of the Physician's Recognition Award of the American Medical Association and for the CME requirement of the APA.

Supported by an educational grant from Hoffmann - La Roche Limited

INDUSTRY SPONSORED SYMPOSIUM IS7
 Sunday, May 8, 1:00 p.m.-4:00 p.m.
 Room 407-A, Fourth Floor, Convention Centre

Dual Diagnosis*

A symposium sponsored by Smith Kline & French Laboratories

Moderator
Michael Madow, M.D.
 Assistant Clinical Professor of Psychiatry
 Tulane University School of Medicine
 New Orleans, LA

Axis I Dual Diagnosis
Marc Schuckit, M.D.
 Department of Psychiatry
 San Diego VA Hospital
 San Diego, CA

Axis II Dual Diagnosis
Sheila Blume, M.D.
 South Oaks Hospital
 Amityville, NY

DSM III-R and Its Effect on Dual Diagnosis
Bruce Rounsaville, M.D.
 Substance Abuse Treatment Unit
 New Haven, CT

Impact of Dual Diagnosis on Treatment
Charles O'Brien, M.D.
 Department of Psychiatry
 VA Medical Center
 Philadelphia, PA

APA
 141st Annual Meeting
 Sunday, May 8, 1988
 1:00 p.m.-4:00 p.m.

Room 407-A
 Montreal
 Convention
 Centre

*The American Psychiatric Association designates this continuing medical education activity for 3 credit hours in Category 1 of the Physician's Recognition Award of the American Medical Association and for the CME requirement of the APA.

© SmithKline Beckman Corporation, 1988

Sponsored by
 a grant from
SK&F
 Pioneers in Psychopharmacology

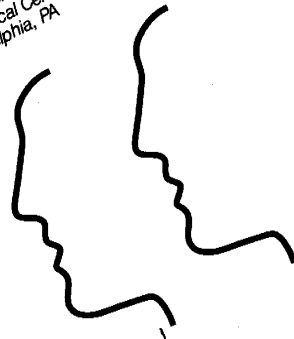

INDUSTRY SPONSORED SYMPOSIUM IS8
 Sunday, May 8, 1:00 p.m.-4:00 p.m.
 Room 407-C, Fourth Floor, Convention Centre

CROSS-NATIONAL PERSPECTIVE ON TREATMENT OF

Anxiety Disorders

Offered in conjunction with the Department of Postgraduate and Continuing Medical Education at McLean Hospital and in cooperation with the Cross-National Collaborative Study Group

SCIENTIFIC FOUNDATION FOR CLINICAL PRACTICE

This symposium will focus on anxiety disorders, with the intent of aiding the clinician in applying the newest scientific evidence to the diagnostic and therapeutic decision-making process.

PROGRAM Co-Chairmen

Gerald L. Klerman, MD
 Professor of Psychiatry
 Cornell University Medical College
 New York, NY

Shervert H. Frazier, MD
 Professor of Psychiatry
 Harvard Medical School
 Boston, MA

Classification and Diagnosis of Anxiety Disorders

Allen J. Frances, MD
 Professor of Psychiatry
 Cornell University Medical College
 New York, NY

Anxiety Disorders in the Community and the Family

Myrna M. Weissman, PhD
 Professor of Epidemiology
 in Psychiatry
 College of Physicians and Surgeons of Columbia University
 New York, NY

The Brain and Anxiety

D. Eugene Redmond, Jr, MD
 Professor of Psychiatry
 Yale University School of Medicine
 New Haven, CT

Drug Treatment of Generalized Anxiety

E. H. Uhlenhuth, MD
 Professor of Psychiatry
 University of New Mexico
 School of Medicine
 Albuquerque, NM

Drug Treatment of Panic Anxiety

Juan Ramon de la Fuente, MD
 Associate Professor of Psychiatry
 National University of Mexico
 School of Medicine
 Mexico City, Mexico

Management of Side Effects and Discontinuation

Professor Graham D. Burrows
 Professor of Psychiatry
 University of Melbourne
 Heidelberg, Australia

Psychological Treatment of Anxiety Disorders

Professor Michael G. Gelder
 Professor of Psychiatry
 University of Oxford
 Oxford, England

Discussant

Yvon D. Lapierre, MD
 Professor of Psychiatry
 University of Ottawa
 School of Medicine
 Ottawa, Ontario, Canada

Accreditation

As an organization accredited for continuing medical education, the American Psychiatric Association certifies that this continuing medical education activity meets the criteria for 3 credit hours in Category 1 of the Physician's Recognition Award of the American Medical Association for CME requirement of the APA.

Supported by an educational grant from The Upjohn Company

SUNDAY, MAY 8, 1988
One Hundred and Forty-First Annual Meeting of the
AMERICAN PSYCHIATRIC ASSOCIATION

7:00 a.m. Session

INDUSTRY SPONSORED SYMPOSIUM IS3

7:00 a.m.-8:30 a.m.

(See page 44 for details)

8:00 a.m. Sessions

COURSES 14-17

Course descriptions are available in the course brochure included with your registration packet.

COURSE 14

8:00 a.m.-12 noon

Huronie A & B, Plaza Level, Chateau Champlain

Treatment Contract with Borderlines: How to Do It

Director: Michael A. Selzer, M.D.

Faculty: John F. Clarkin, Ph.D., Frank E. Yeomans, M.D.

COURSE 15

WITHDRAWN

COURSE 16

8:00 a.m.-12 noon

St. Pierre Room, Convention Level, Bonaventure

Epidemiologic Studies of Dementia

Director: F.M. Baker, M.D.

Faculty: Vijay Chandra, M.D., James C.-Y. Chou, M.D., James A. Mortimer, Ph.D.

COURSE 17

8:00 a.m.-12 noon

Fundy Room, Convention Level, Bonaventure

Conceptual Tools for Clinical Supervision

Director: Paul Rodenhauer, M.D.

Faculty: Albert F. Painter, Psy.D., John R. Rudisill, Ph.D.

9:00 a.m. Sessions

COURSES 18-23

Course descriptions are available in the course brochure included with your registration packet.

COURSE 18

9:00 a.m.-4:00 p.m.

Outremont Room, Convention Level, Bonaventure

Advanced Hypnosis in Psychotherapy

Director: David Spiegel, M.D.

Faculty: Herbert Spiegel, M.D., Daniel T. Williams, M.D.

COURSE 19

9:00 a.m.-4:00 p.m.

Westmount Room, Convention Level, Bonaventure

Short-Term Dynamic Psychotherapy: Evaluation and Technique

Director: Peter E. Sifneos, M.D.

COURSE 20

9:00 a.m.-4:00 p.m.

Terrasse II, Plaza Level, Chateau Champlain

Emergency Psychiatry: A Psychodynamic Perspective Sponsored by the American Association of General Hospital Psychiatrists

Co-Directors: William R. Dubin, M.D., Michael J. Vergare, M.D.

Faculty: Howard N. Dichter, M.D., Paul J. Fink, M.D., Andrew E. Slaby, M.D.

COURSE 21

9:00 a.m.-4:00 p.m.

Verdun Room, Convention Level, Bonaventure

New Perspectives on Psychotherapy with Lesbians and Gay Men

Director: Robert D. Schwartz, M.D.

Faculty: Robert P. Cabaj, M.D., Marshall Forstein, M.D., Norman B. Hartstein, M.D., Rochelle L. Klinger, M.D.

COURSE 22

9:00 a.m.-4:00 p.m.

Lachine Room, Convention Level, Bonaventure

Geriatric Psychiatry: Diagnosis and Treatment

Director: William J. Gershell, M.D.

Faculty: Thomas B. Horvath, M.D., Charles A. Shamoian, M.D.

COURSE 23

9:00 a.m.-4:00 p.m.

Lasalle Room, Convention Level, Bonaventure

Malpractice Prevention for the Clinician

Director: Thomas G. Gutheil, M.D., J.D.

Faculty: Steven Comen, J.D., Bernard A. Katz, M.D., Jerome H. Rogoff, M.D.

INDUSTRY SPONSORED SYMPOSIA IS4-IS6

9:00 a.m.-12 noon

(See pages 44-45 for details)

1:00 p.m. Sessions

INDUSTRY SPONSORED SYMPOSIA IS7-IS8

1:00 p.m.-4:00 p.m.

(See page 46 for details)

OFFICIAL OPENING SESSION

5:00 p.m.-7:00 p.m.

Room 407-B, Fourth Floor, Convention Centre

CALL TO ORDER

George H. Pollock, M.D., President

OFFICIAL GREETINGS

The Honorable Therese Lavoie-Roux
Minister of Health and Social Services
Quebec Government

INTRODUCTION OF PRESIDENTS OF CANADIAN PSYCHIATRIC ASSOCIATION AND QUEBEC PSYCHIATRIC SOCIETY

Ihsan A. Kaplan, M.D.
President, Canadian Psychiatric Association
Jean-Jacques Bourque, M.D.
President, Quebec Psychiatric Society

INTRODUCTION OF STAGE GUESTS

INTRODUCTION OF VISITING DIGNITARIES

INTRODUCTION OF CHAIRPERSONS OF SCIENTIFIC PROGRAM AND LOCAL ARRANGEMENTS COMMITTEES

Robert F. Hales, M.D.
Chairperson, Scientific Program Committee
Gaston P. Harnois, M.D. and Gilles C. Plante, M.D.
Co-Chairpersons, Local Arrangements Committee

PRESIDENTIAL ADDRESS

George H. Pollock, M.D.
To be introduced by Mehmin Sabahin, M.D.

RESPONSE OF THE PRESIDENT-ELECT

Paul J. Fink, M.D.
To be introduced by L. Douglas Lenkoski, M.D.

ADJOURNMENT

WINE AND NON-ALCOHOLIC BEVERAGES WILL BE SERVED IMMEDIATELY FOLLOWING THE OPENING SESSION.

7:30 p.m. Sessions

INDUSTRY SPONSORED SYMPOSIA IS9-IS12

7:30 p.m.-10:30 p.m.

(See pages 49-50 for details)

INDUSTRY SPONSORED SYMPOSIUM IS9
Sunday, May 8, 7:30 p.m.-10:30 p.m.
Room 407-A, Fourth Floor, Convention Centre

Abbott Diagnostics, a division of Abbott Laboratories, invites you to attend an important symposium on...



**Biomedical Advances in
Alzheimer's Disease**

Sunday, May 8, 1988
7:30-10:30 P.M.
Montreal, Quebec, Canada
Convention Centre
Room 407-A

Chairman
Charles B. Nemeroff, M.D., Ph.D.
Associate Professor of Psychiatry
Director, Laboratory of Psychoneuroendocrinology
Duke University Medical Center
Durham, NC

PROGRAM

**Neuropeptide Alterations in
Alzheimer's Disease**
Charles B. Nemeroff, M.D., Ph.D.
Associate Professor of Psychiatry
Director, Laboratory of
Psychoneuroendocrinology
Duke University Medical Center
Durham, NC

**Molecular Genetics and
Alzheimer's Disease**
Joseph T. Coyle, M.D.
Director, Division of Child Psychiatry
The Johns Hopkins School of Medicine
Baltimore, MD

CME Credit: The American Psychiatric Association designates this continuing medical education activity for 3 credit hours in Category 1 of the Physician's Recognition Award of the American Medical Association and for the CME requirement of the APA.

**Potential Protein Markers
of Alzheimer's Disease**
Peter Davies, Ph.D.
Professor of Pathology and Neuroscience
Department of Pathology
Albert Einstein College
Bronx, NY

**Molecular Biological Approaches
to Alzheimer's Disease**
Jeffrey F. McKelvy, Ph.D.
Area Head, Neuroscience Research Division
Abbott Laboratories
Abbott Park, IL

Discussant
Murray Raskind, M.D.
Vice Chairman for Research Development
Department of Psychiatry and
Behavioral Sciences
University of Washington
Seattle, WA

ABBOTT DIAGNOSTICS



MENTAL ILLNESS AND
NEUROLOGICAL DISORDERS

INDUSTRY SPONSORED SYMPOSIUM IS10
Sunday, May 8, 7:30 p.m.-10:30 p.m.
Room 407-C, Fourth Floor, Convention Centre

Sandoz Pharmaceuticals Invites You to a Program Addressing
 One of the Most Important Issues in Psychiatry Today

NEW APPROACHES TO TREATMENT-RESISTANT SCHIZOPHRENIA

Montreal Convention Center

Sunday, May 8, 1988 • 7:30 - 10:30 PM

Room 407 C

Chairperson

John M. Kane, MD, Professor of Psychiatry,
 School of Medicine, Health Sciences Center, SUNY at
 Stony Brook; Director, Psychiatric Research,
 Hillside Division of Long Island Jewish Medical Center

Co-Chairperson

Herbert Y. Meltzer, MD,
 Douglas D. Bond Professor of Psychiatry,
 Case Western Reserve University,
 School of Medicine, Department of Psychiatry

PROGRAM

The Treatment-Resistant Patient...
 perspectives on identification and intervention

Neuroleptic-Induced Movement Disorders...
 identification and management options

**The Therapeutic Profile of a New, Atypical
Antipsychotic Agent**

**The Neuroendocrine Profile of a New, Atypical
Antipsychotic Agent**

A Brief Review of Drug-Induced Agranulocytosis

Exploration of a New WBC Monitoring System

Economic, Fiscal and Cost-Effectiveness Considerations

Beverages and finger sandwiches will be served.

Supported by a grant-in-aid from



The American Psychiatric Association designates this continuing medical education activity for 3 credit hours in Category 1 of the Physician's Recognition Award of the American Medical Association and for the CME requirement of the APA.

INDUSTRY SPONSORED SYMPOSIUM IS11
Sunday, May 8, 7:30 p.m.-10:30 p.m.
Le Grand Salon, Convention Floor, Queen Elizabeth

NEW

DIRECTIONS

IN TREATING PANIC:

COMMENTS & CONTROVERSIES*

CHAIRMAN
Robert L. Spitzer, MD

A symposium sponsored by
Wyeth-Ayerst Laboratories

Robert L. Spitzer, MD
"The Diagnosis of Panic Disorder"
NYS Psychiatric Institute
New York, NY

Myrna M. Weissman, PhD
"Panic: Age At First Onset"
College of Physicians & Surgeons
Columbia University
New York, NY

Dennis S. Charney, MD
"Neurobiological Mechanisms of Panic Anxiety"
Yale University
New Haven, CT

Donald F. Klein, MD
"Drug Treatment & Others"
NYS Psychiatric Institute
New York, NY

SUNDAY, MAY 8, 1988, 7:30 PM to 10:30 PM
THE QUEEN ELIZABETH
LE GRAND SALON/MARQUETTE ROOM

*The American Psychiatric Association designates this continuing medical education activity for 3 credit hours in Category I of the Physician's Recognition Award of the American Medical Association and for the CME requirement of the APA.

© Wyeth-Ayerst Laboratories, 1988

INDUSTRY SPONSORED SYMPOSIUM IS12
Sunday, May 8, 7:30 p.m.-10:30 p.m.
Grand Salon, Brasilaire 1, Hotel Meridien

PROGRAM

<p>Robert M. Post, M.D. <i>National Institute of Mental Health</i> "Treatment of Affective Illness with Carbamazepine"</p> <p>James I. Hudson, M.D. <i>McLean Hospital/Harvard Medical School</i> "Anticonvulsants in the Treatment of Bulimia"</p> <p>Susan L. McElroy, M.D. <i>McLean Hospital/Harvard Medical School</i> "Valproate in Primary Psychiatric Disorders"</p>	<p>David L. Gardner, M.D. <i>National Institute of Mental Health</i> "Use of Anticonvulsants in Personality Disorders"</p> <p>Guy Chouinard, M.D. <i>Allan Memorial Institute/McGill University</i> "Clonazepam in Bipolar Disorders"</p> <p>Peter Roy-Byrne, M.D. <i>University of Washington</i> "Anticonvulsants in Anxiety and Withdrawal Syndromes"</p>
---	---

Anticonvulsants in Psychiatry

RECENT ADVANCES

Chairman

Harrison G. Pope, Jr., M.D.
McLean Hospital/Harvard Medical School

Sunday, May 8, 1988 — 7:30 p.m. to 10:30 p.m.

HOTEL MERIDIEN - GRAND SALON

Montreal, Quebec, Canada

A sandwich buffet will precede the symposium and desserts, coffee and liquers will follow

CME Credit: The American Psychiatric Association designates this continuing medical education activity for 3 credit hours in Category I of the Physician's Recognition Award of the American Medical Association and for the CME requirement of the APA.

Sponsored by: *Oxford Health Care, Inc.*
1425 Broad Street, Clifton, New Jersey 07013

To pre-register, call Lisa Miller at 1-800-642-2515

MONDAY, MAY 9, 1988
One Hundred and Forty-First Annual Meeting of the
AMERICAN PSYCHIATRIC ASSOCIATION

7:00 a.m. Sessions

INDUSTRY SPONSORED SYMPOSIA IS13-IS14

7:00 a.m.-8:30 a.m.
(See pages 44 & 78 for details)

***RESIDENTS' SESSION**

7:00 a.m.-8:45 a.m.
Alfred Rouleau Room A & B, Basilaire 1, Hotel Meridien

Meet the Experts: Sunny-Side Up

Opening Remarks: Carol C. Nadelson, M.D., APA Past-President

Presenters: Paul S. Appelbaum, M.D., Elissa P. Benedek, M.D., Allan Beigel, M.D., Gene D. Cohen, M.D., Irvin M. Cohen, M.D., Jay B. Cutler, J.D., Paul J. Fink, M.D., Evaristo Gomez, M.D., Lawrence Hartmann, M.D., Alan Levenson, M.D., John J. McGrath, M.D., John S. McIntyre, M.D., Herbert Pardes, M.D., Carolyn B. Robinowitz, M.D., Harvey L. Ruben, M.D., Melvin Sabshin, M.D., Steven S. Sharfstein, M.D., Jeanne Spurlock, M.D., Nada L. Stotland, M.D., John A. Talbott, M.D., Harold M. Visotsky, M.D., Howard V. Zonana, M.D.

Closing Remarks: George H. Pollock, M.D., APA President

8:00 a.m. Sessions

COURSES 24-30

Course descriptions are available in the course brochure included with your registration packet.

COURSE 24
8:00 a.m.-12 noon
Outremont Room, Convention Level, Bonaventure

The Psychiatrist as an Expert Witness

Director: Phillip J. Resnick, M.D.

COURSE 25
8:00 a.m.-12 noon
Mont Royal Room, Convention Level, Bonaventure

Borderline Disorder of Childhood: Theory and Practice

Director: Ricardo M. Vela, M.D.
Faculty: Theodore A. Petti, M.D.

*Offers Category II

COURSE 26
8:00 a.m.-12 noon
Hampstead Room, Convention Level, Bonaventure

Developing and Operating a Med-Psych Unit

Director: Barry S. Fogel, M.D.
Faculty: William C. Bruns, M.D., Maryanne Godbout, M.S., Roger G. Kathol, M.D., Alan Stoudemire, M.D.

COURSE 27
8:00 a.m.-12 noon
St. Pierre Room, Convention Level, Bonaventure

A Course on How to Give a Talk

Director: Janet B.W. Williams, D.S.W.
Faculty: Robert L. Spitzer, M.D.

COURSE 28
8:00 a.m.-12 noon
Fundy Room, Convention Level, Bonaventure

Introduction to Behavior Therapy

Director: Robert M. Goisman, M.D.
Faculty: Iver E. Hand, M.D., Boris G. Rifkin, M.D.

COURSE 29
8:00 a.m.-12 noon
Viger C, Lower Lobby, Chateau Champlain

The Nature of Emotion

Director: Donald L. Nathanson, M.D.

COURSE 30
8:00 a.m.-12 noon
Terrasse II, Plaza Level, Chateau Champlain

Treating Paranoid Psychoses

Director: Alistair Munro, M.D.
Faculty: D.H. Batchelor, T.M. Reilly, M.B.

9:00 a.m. Sessions

CLINICAL CASE CONFERENCE 1

9:00 a.m.-10:30 a.m.
Duluth Room, Convention Floor, Queen Elizabeth

**"Real World" Psychotherapy for the General Psychiatrist:
Managing Transference During Once Weekly Therapy**

(Continued on next page)

Presenter: Andrew W. Brotman, M.D.

Discussants: Robert Michels, M.D., Vivian M. Rakoff, M.D.

At these Clinical Case Conferences, clinical material on a patient will be presented, either by videotaped interview or by the treating therapist. Two or more experts will then discuss the case. There will be a Clinical Case Conference presented each morning beginning at 9:00 a.m. **THESE SESSIONS ARE OPEN TO APA MEMBERS ONLY.**

***CLINICAL CONSULTATION WITH**

9:00 a.m.–10:30 a.m.

Salon 3, Second Floor, Sheraton

1 **James C. Ballenger, M.D.**, on Biological Aspects of Depression

This format offers an informal setting for members to present their own clinical dilemmas to an expert. There will be no formal presentation. Psychiatrists are encouraged to bring their problem cases for discussion. This is the only format at the meeting where there will be an expert to respond to specific clinical cases. These sessions are limited to 30 participants on a first-come, first-served basis. If there is space available in the room, you may attend. There will be a total of eight sessions presented Monday through Thursday at 9:00 a.m. and 11:00 a.m. in the Sheraton.

COURSES 31–39

Course descriptions are available in the course brochure included with your registration packet.

COURSE 31

9:00 a.m.–5:00 p.m.

Westmount Room, Convention Level, Bonaventure

Electroconvulsive Therapy in the Geriatric or High-Risk Patient

Director: Richard Abrams, M.D.

Faculty: Max Fink, M.D., Lawrence B. Greenberg, M.D., Donald P. Hay, M.D., Richard D. Weiner, M.D.

COURSE 32

9:00 a.m.–5:00 p.m.

Cote St. Luc Room, Convention Level, Bonaventure

Advanced Topics in Psychopharmacology

Director: Steven L. Dubovsky, M.D.

Faculty: Alan D. Feiger, M.D., Ronald D. Franks, M.D., Frederick B. Hebert, M.D.

*Offers Category II

COURSE 33

9:00 a.m.–5:00 p.m.

Verdun Room, Convention Level, Bonaventure

Diagnosis and Treatment of Pedophiles and Rapists

Director: Fred S. Berlin, M.D.

Faculty: Robert W. Carlson, M.D., Ann Falck, B.S.N., Shelly Lurie, R.N., Melinda Stein, M.S.N.

COURSE 34

9:00 a.m.–5:00 p.m.

Lachine Room, Convention Level, Bonaventure

Core Factors in Psychotherapy: Theory and Practice

Director: Louis B. Fierman, M.D.

Faculty: Ronald J. Davidson, M.D., Ella Y. Fierman, Ph.D., David W. Kennard, M.D., Dori Laub, M.D.

COURSE 35

9:00 a.m.–5:00 p.m.

Lasalle Room, Convention Level, Bonaventure

Trauma and Psychiatric Illness

Director: Bessel A. van der Kolk, M.D.

Faculty: Judith L. Herman, M.D.

COURSE 36

9:00 a.m.–5:00 p.m.

Salle de Bal, Lower Lobby, Chateau Champlain

Disorders of Adolescence

Director: David Shaffer, M.D.

Faculty: Gabrielle A. Carlson, M.D., Robert B. Millman, M.D., Donna Moreau, M.D., John C. Pomeroy, M.D., Paul D. Trautman, M.D.

COURSE 37

9:00 a.m.–5:00 p.m.

Viger A, Lower Lobby, Chateau Champlain

Management of the Aggressive Patient

Director: Burr S. Eichelman, M.D.

Faculty: Gary J. Maier, M.D., Mark J. Mills, M.D., Joe P. Tupin, M.D., Gregory J. Van Rybroek, Ph.D.

COURSE 38

9:00 a.m.–5:00 p.m.

Viger B, Lower Lobby, Chateau Champlain

The Self-Psychology Approach to Psychotherapy

Director: Hyman L. Muslin, M.D.

Faculty: Eduardo R. Val, M.D.

COURSE 39

9:00 a.m.-5:00 p.m.

Habitation A & B, Plaza Level, Chateau Champlain

Personality and Political Behavior

Director: Jerrold M. Post, M.D.

DEBATE 1

9:00 a.m.-10:40 a.m.

Room 408-B, Fourth Floor, Convention Centre

Resolved: The Teaching of Psychodynamic Theory and Therapy Need Not be a Central Focus in Psychiatric Training Programs of the Future

Moderator: Jonathan F. Borus, M.D.

Affirmative: Marvin Stein, M.D., Paul R. McHugh, M.D.
Negative: Leston L. Havens, M.D., Arnold M. Cooper, M.D.

***DISCUSSION GROUPS 1-2**

These are limited to 30 participants on a first-come, first-served basis. If there is space available in the room, you may attend. All **Discussion Groups** will be held in the **Sheraton, Third Floor**.

9:00 a.m.-10:30 a.m.

- 1 **Paul J. Fink, M.D.**, on Current Issues and Controversies in American Psychiatry
Salon 6
- 2 **Jimmie C.B. Holland, M.D.**, on Psychological Issues in the Care of Patients with Cancer and AIDS
Salon 7

FILM SESSION 1

9:00 a.m.-10:30 a.m.

Marquette Room, Convention Floor, Queen Elizabeth

VIETNAM REVISITED

Chp.: Julia B. Frank, M.D.

F1 Vietnam Reconsidered: A Veteran's Perspective
(15 minutes) 1985

Director: Bestor Cram
Distributor: Northern Light Productions
165 Newbury Street
Boston, MA 02116

The current wave of docudrama about Vietnam has brought questions, raised by U.S. involvement, back into public consciousness. With quiet honesty, two unique documentaries

explore the ongoing implications of the war for veterans and citizens who advocated or opposed it. In the first, *Vietnam Reconsidered: A Veteran's Perspective*, a former U.S. soldier presents vignettes from his trip to Vietnam in 1986 as one of the first Americans allowed to visit since the ceasefire. The images of the peaceful, scarred capital and of people's reactions to this foreigner in their midst, strips the mask of the enemy from the North Vietnamese. The viewer, like the narrator, struggles to reconcile the human reality of Vietnam today with the remembered inhumanity of yesterday's war.

F2 How Far Home: Veterans After Vietnam
(29 minutes) 1987

Director: Bestor Cram
Distributor: Northern Light Productions
165 Newbury Street
Boston, MA 02116

How Far Home: Veterans After Vietnam captures the reactions of veterans to the Vietnam Veterans Memorial in Washington, D.C. Now in middle age and coming from all walks of life, veterans talk with grief, pride, and anger about the war and about the decade of forgetting the Memorial brought to an end. The discussant, a veteran of Vietnam who became a psychiatrist and now works with Vietnam veteran patients, will focus on how issues related to the meaning of the war and the reality of living with painful memories affect the treatment of veterans in many settings.

Discussant: Michael E. Reaves, M.D.

LECTURES 1-2

LECTURE 1

9:00 a.m.-10:30 a.m.
Room 408-A, Fourth Floor, Convention Centre

Harry C. Holloway, M.D.

Psychology of Terror

Chp.: Lewis Jolyon West, M.D.
Co-Chp.: James H. Kumbough, M.D.

Retired Colonel Harry C. Holloway, M.D., a member of the U.S. Army Medical Corps for more than 30 years and an expert in human adaptation to stress, discusses in his talk how terror manifests itself in our everyday lives. Managing terror, Dr. Holloway asserts, is a challenge to human life as they attempt to create a human life.

A widely admired physician, educator, and officer, Dr. Holloway graduated with a medical degree from the University of Oklahoma School of Medicine in Oklahoma City in 1958 and completed his residency training in psychiatry at the Walter Reed General Hospital

(Continued on next page)

in Washington, D.C., in 1962. From 1965 to 1969 he was chief of the Department of Neuropsychiatry, USA Component, at SEATO Medical Research Lab in Bangkok. In 1970, he was appointed director of neuropsychiatry at Walter Reed Army Institute of Research (WRAIR). He left WRAIR in 1977 to become professor of psychiatry at the P. Edward Hebert School of Medicine, at the Uniformed Services University in Bethesda. In 1979 he became chairman of the department.

Among his many military honors are the U.S. Army Commendation Medal, which he received in 1969, the Meritorious Service Medal (1971), the Legion of Merit (1973), and the Defense Superior Medal (1987). He became a fellow of the American Psychiatric Association in 1975, and was awarded the William P. Clements Award, given to the outstanding military educator at the Uniformed Services University, in 1983.

Dr. Holloway's wide-ranging expertise is evidenced by his participation on a number of NASA committees and panels, including one to study behavioral aspects of long-term space residence and travel. He also helped review behavioral studies for Space Lab and the space shuttle. He is currently Chairman of NASA's Life Sciences Advisory Board, President of the Washington-Baltimore Center of the A. K. Rice Institute for the study of group relations. Dr. Holloway is an author of more than 30 publications, including several articles about Vietnam veterans.

Distinguished Psychiatrist Lecture Series

LECTURE 2

9:00 a.m.-10:30 a.m.

Room 408-C, Fourth Floor, Convention Centre

APA'S ADOLF MEYER LECTURE

John C. Nemiah, M.D.

Varieties of Human Experience

Chp.: Professor Sir Martin Roth
Co-Chp.: Melym Sabshin, M.D.

John C. Nemiah, M.D., editor of the *American Journal of Psychiatry* since 1978, reaffirms the importance of Adolf Meyer's fundamental principle that the ultimate understanding of psychiatric illness must be based on the study of the individual's life experiences and how he has used them, whether in success or in failure.

For most of his career, Dr. Nemiah has been affiliated with Harvard Medical School, from which he gradu-

ated cum laude in 1943. Returning to the department of psychiatry in 1948, he became an assistant professor in 1963 and a full professor in 1968. In 1985 he was named professor emeritus. Between 1968 and 1985 he was also psychiatrist-in-chief at Beth Israel Hospital in Boston and is now psychiatrist-in-chief emeritus there. Currently he is professor of psychiatry at Dartmouth Medical School in Hanover, New Hampshire, and a member of the clinical staff at Mary Hitchcock Memorial Hospital in the same city.

Trained in psychoanalysis at the Boston Psychoanalytic Institute from 1951 to 1957, Dr. Nemiah was president of the American College of Psychoanalysts in 1980-81 and of the American College of Psychiatrists in 1981-82. He was vice-president of the Group for the Advancement of Psychiatry from 1973 to 1975 and president between 1975 and 1977. He has been an associate editor of *Psychosomatic Medicine* since 1957 and was book review editor for 15 years ending in 1976. He has been the editor of *Advances in Psychosomatic Medicine* since 1969. He is a fellow of the American Psychiatric Association, the American College of Psychiatrists, the American College of Psychoanalysts, and the Royal Society of Medicine. The recipient of the 1979 Bowles Award from the American College of Psychiatrists, Dr. Nemiah is the author of *Fundamentals of Psychopathology*, published in 1969, and an editor or author of more than 100 other books and articles.

*** NEW RESEARCH**

9:00 a.m.-10:30 a.m.

Room 411-B, Fourth Floor, Convention Centre

- 1 Science Policy and Research Priorities: Views of American and Canadian Psychiatric Research Agencies
Co-Sponsored by APA's Office of Research, the Scientific Program's Subcommittee on New Research and the Society of Biological Psychiatry

Co-Chps.: Herbert Pardes, M.D., Everett H. Ellinwood, M.D.
Participants: Lewis L. Judd, M.D., Pierre Bois, M.D., Charles Schuster, Ph.D., Enoch Gordis, M.D., Harold A. Pincus, M.D.

This session will be followed by Research Advances in Psychiatry: An Update for the Clinician, 10:45 a.m.-12:30 p.m. in Room 407-A, Fourth Floor, Convention Centre. (See page 58 for details.)

There will be New Research Poster Sessions Tuesday through Thursday, 12 noon-1:45 p.m. in Room 407-B, Convention Centre. There will be two simultaneous Oral/Slide Sessions presented Tuesday through Thursday, 9:00 a.m.-10:30 a.m. in Rooms 401-A and 401-B, Convention Centre.

*Offers Category II

The papers presented will consist of short presentations of recently collected research data. Since the papers were submitted after the printing deadline for this program, the authors are listed in the *New Research Program and Abstracts Book*.

*VIDEO PRODUCTION CLINIC A

9:00 a.m.–10:30 a.m.

Richelieu Room, Convention Floor, Queen Elizabeth

Director: Kenneth Rosenberg, M.D.

Video Production Clinics are designed to encourage attendees at the meeting, who produce videotapes for teaching or documentary purposes, to bring questions or production issues to the Clinic and discuss their technical or aesthetic concerns with a nationally recognized expert in the field. If you bring a VHS copy of your tape, there will also be an opportunity for a brief on-site critique.

WORKSHOPS 1–22

WORKSHOP 1

9:00 a.m.–10:30 a.m.

Room 404-A, Fourth Floor, Convention Centre

Group Psychotherapy with Aging Patients

Chp.: David Bienenfeld, M.D.

Participants: Ole J. Thienhaus, M.D., Walter N. Stone, M.D., Paul Ruskin, M.D., Mary C. Blazek, M.D.

WORKSHOP 2

9:00 a.m.–10:30 a.m.

Room 404-B, Fourth Floor, Convention Centre

Emotional Symptoms Prior to Adolescent Pregnancy

Puerto Rico District Branch of the APA

Chp.: Luz M. Guevara-Ramos, M.D.

Participants: Samuel Ruiz, M.D., Ana F. Martinez, M.D., Josefina Romaguera, M.D.

WORKSHOP 3

9:00 a.m.–10:30 a.m.

Room 406-B, Fourth Floor, Convention Centre

HIV Testing: Questions, Concerns, But No Answers Sponsored by the American Association of General Hospital Psychiatrists

Chp.: Stephen M. Goldfinger, M.D.

Participants: Lawrence B. Jacobsberg, M.D., Marshall Forstein, M.D., Ronald Bayer, John T. Hopkin, M.D.

WORKSHOP 4

9:00 a.m.–10:30 a.m.

Room 406-C, Fourth Floor, Convention Centre

Mid-Career Issues for Women

APA Committee on Women

Chp.: Nada L. Stotland, M.D.

Participants: Sidney H. Fleming, M.D., Roberta J. Apfel, M.D., Malkah T. Notman, M.D., Miriam B. Rosenthal, M.D.

WORKSHOP 5

9:00 a.m.–10:30 a.m.

Room 409-A, Fourth Floor, Convention Centre

The Transformation of Psychiatry: A Left View

Chp.: Carl I. Cohen, M.D.

Participants: Kenneth Thompson, M.D., Kristina Muenzen Meier, M.D., Joel S. Feiner, M.D., Paul Lowinger, M.D.

WORKSHOP 6

9:00 a.m.–10:30 a.m.

Room 409-B, Fourth Floor, Convention Centre

Interactive CME Using Small Study Groups

APA Committee on Continuing Medical Education

Chp.: John W. Goethe, M.D.

Participants: Robert C. Fernandez, M.D., Philip Bashook, Ed.D.

WORKSHOP 7

9:00 a.m.–10:30 a.m.

Room 409-C, Fourth Floor, Convention Centre

Dilemmas at the Public/Private Hospital Interface

Chp.: Lloyd I. Sederer, M.D.

Participants: Fernando Rodriguez-Villa, M.D., Myron Belfer, M.D., John Looper, M.D.

WORKSHOP 8

9:00 a.m.–10:30 a.m.

Room 410-A, Fourth Floor, Convention Centre

Child Sexual Abuse: Role of the Psychiatrist

APA Committee on Family Violence and Sexual Abuse

Chp.: Sandra J. Kaplan, M.D.

Participants: Mary Lystad, Ph.D., Arthur H. Green, M.D., Christine Adams, M.D., Herschel Rosenzweig, M.D.

WORKSHOP 9

9:00 a.m.–10:30 a.m.

Room 410-B, Fourth Floor, Convention Centre

Patterns of Collaboration in Successful Marriages

Chp.: Richard S. Schwartz, M.D.

Participants: Jacqueline Olds, M.D., William Betcher, M.D., Rosanna Hertz, Ph.D., Samuel L. Pauker, M.D.

WORKSHOP 10

9:00 a.m.–10:30 a.m.

Room 410-C, Fourth Floor, Convention Centre

Aspects of Normal Aging

Sponsored by the American Association for Geriatric Psychiatry

Chp.: Elliott M. Stein, M.D.

Participants: George H. Pollock, M.D., Gene D. Cohen, M.D., Joel Sadavoy, M.D.

WORKSHOP 11

9:00 a.m.–10:30 a.m.

Bersimis Room, Convention Floor, Queen Elizabeth

The Psychiatrist/Parent

Chp.: Vivian S. Blotnick-Pender, M.D.

Participants: Larry V. Dewey, M.D., Elyse C. Dubin, M.D., Joseph D. Gaspari, M.D., Celeste Sinton, M.D.

WORKSHOP 12

9:00 a.m.–10:30 a.m.

Chaudiere Room, Convention Floor, Queen Elizabeth

Treating Asian Schizophrenics

Chp.: Grant N. Ko, M.D.

Participants: Francis G. Lu, M.D., Albert C. Gaw, M.D., Paul Leung, M.D., Evelyn Lee, Ed.D.

WORKSHOP 13

9:00 a.m.–10:30 a.m.

Galerie 2 Room, Convention Floor, Queen Elizabeth

Clinical Supervision of Supportive Psychotherapy

Chp.: Henry Pinsker, M.D.

Participants: David J. Hellerstein, M.D., Steven H. Klee, Ph.D., Richard N. Rosenthal, M.D., Harold I. Schwartz, M.D.

WORKSHOP 14

9:00 a.m.–10:30 a.m.

Gatineau Room, Convention Floor, Queen Elizabeth

Violence, Sexual Abuse and Female Delinquency

APA Committee on Juvenile Justice Issues

Co-Chps.: Edward Futterman, M.D., Michael G. Kalogerakis, M.D.

Participants: Doris S. Soghor, M.D., Elissa P. Benedek, M.D., Richard C. Marohn, M.D., Sharon B. Satterfield, M.D.

WORKSHOP 15

9:00 a.m.–10:30 a.m.

Harricana Room, Convention Floor, Queen Elizabeth

The Psychiatrist in Mental Health Consultation to Schools

APA Committee on Psychiatry and Mental Health in the Schools

Chp.: Irving H. Berkovitz, M.D.

Participants: Ravindra Manek, M.D., Henry J. Gault, M.D., Nancy A. Durant, M.D., Angela M. Callender, M.D.

WORKSHOP 16

9:00 a.m.–10:30 a.m.

Matapedia Room, Convention Floor, Queen Elizabeth

Behavioral Medicine and Disability Prevention

APA Committee on Rehabilitation; APA Committee on Consultation/Liaison and Primary Education; APA Task Force on SSI/SSDI

Chp.: Rollin M. Gallagher, M.D.

Participants: James M. Folsom, M.D., Troy L. Thompson II, M.D., Melvin M. Lipsett, M.D., Stephen Salloway, M.D.

WORKSHOP 17

9:00 a.m.–10:30 a.m.

Peribonca Room, Convention Floor, Queen Elizabeth

Borderline Patients: Changes in Assessment and Treatment

Chp.: Daniel Silver, M.D.

Participants: Michael B. Rosenbluth, M.D., Dr. Alex Tarnopolsky

WORKSHOP 18

9:00 a.m.–10:30 a.m.

Saint-Charles Room, Convention Floor, Queen Elizabeth

Coping with Utilization Review

APA Committee on Quality Assurance

Chp.: George F. Wilson, M.D.

Participants: Steven S. Sharfstein, M.D., Daniel Deutschman, M.D., Linda Logsdon, M.D., Kelly L. Phillips, M.D., Leonard S. Goldstein, M.D.

WORKSHOP 19

9:00 a.m.-10:30 a.m.

Salon A, Level B, Sheraton

Organ Transplant Psychiatry: Present and Future

Chp.: Deane L. Wolcott, M.D.

Participants: Margaret L. Stuber, M.D., Norman B. Levy, M.D., Francois M. Mai

WORKSHOP 20

9:00 a.m.-10:30 a.m.

Salon B, Level B, Sheraton

Noncoital Conceptions and Surrogate Motherhood

Sponsored by the Committee on Women of the New Jersey Psychiatric Association

Chp.: Rita R. Newman, M.D.

Participants: Robert D. Arenstein, Esq., Rabbi Aaron L. Mackler, Jacqueline A. Bartlett, M.D., Margaret Gean, M.D.

WORKSHOP 21

9:00 a.m.-10:30 a.m.

Salon 1, Second Floor, Sheraton

Teaching Techniques and Models for the DSM-III-R

APA Task Force on Educational Activities for DSM-III-R and APA Committee on Independent Study

Chp.: Michael A. Fauman, M.D.

Participants: Ian E. Alger, M.D., Andrew E. Skodol, M.D., Donald E. Manning, M.D.

WORKSHOP 22

9:00 a.m.-10:30 a.m.

Salon 4, Second Floor, Sheraton

Overcoming Obstacles to Leadership in Psychiatry

APA Committee on Administrative Psychiatry

Chp.: Stephen L. Rachlin, M.D.

Participants: Jack F. Wilder, M.D., David W. Preven, M.D.

***WORKSHOPS ON PRIVATE PRACTICE ISSUES**

9:00 a.m.-10:30 a.m.

Room 406-A, Fourth Floor, Convention Centre

(See inside back cover for details)

10:30 a.m. Session**FILM SESSION 2**

10:30 a.m.-12 noon

Marquette Room, Convention Floor, Queen Elizabeth
THE USE OF MOVIES IN PSYCHODYNAMIC PSYCHOTHERAPY

Chp.: Edward K. Rynearson, M.D.

F3 The Summer We Moved to Elm Street
(28 minutes) 1966Director: Patricia Watson
Distributor in U.S.A.: National Film Board of Canada
1251 Avenue of the Americas
16th Floor
New York, NY 10020Distributor in Canada: National Film Board of Canada
Distribution Internationale
125, Houde
Saint Laurent, Quebec, Canada
H4N 2J3**F4 Spinnolio**
(10 minutes) 1977Director: John Weldon
Distributor in U.S.A.: National Film Board of Canada
1251 Avenue of the Americas
16th Floor
New York, NY 10020Distributor in Canada: National Film Board of Canada
Distribution Internationale
125, Houde
Saint Laurent, Quebec, Canada
H4N 2J3**F5 The Spring and Fall of Nina Polanski**
(6 minutes) 1974Directors: Joan Hutton, Louise Roy
Distributor in U.S.A.: National Film Board of Canada
1251 Avenue of the Americas
16th Floor
New York, NY 10020Distributor in Canada: National Film Board of Canada
Distribution Internationale
125, Houde
Saint Laurent, Quebec, Canada
H4N 2J3

F6 **Eulogy**
(20 minutes) 1976

Director: Mike McLeod
Distributor: TVEE, Inc.
c/o Mike McLeod
1815 S.E. 7th Street
Portland, OR 97214

A good movie and effective psychodynamic psychotherapy share in the attempt to clarify and resolve psychologic conflict through evocation, narration, and interpretation. The movie, with its richness of imagery and action, can provide a condensed, dream-like "projection" for therapeutic work. It is obvious that this technique is adjunctive to the more central tasks of therapy, but if coordinated with evolving or suppressed therapeutic themes, a movie can serve as a catalyst for self-understanding.

A series of short movies will be shown to illustrate the thematic evocation of film in individual and group psychodynamic therapy. A technique will be outlined for the viewing and application of the film-evoking insights in treatment.

Three of the movies are award winning films produced by the National Film Board of Canada. The fourth film is a vivid attempt by an American film maker to understand his uncle's suicide.

10:45 a.m. Sessions

ADVANCES IN RESEARCH

10:45 a.m.-12:30 p.m.
Room 407-A, Fourth Floor, Convention Centre

Research Advances in Psychiatry: An Update for the Clinician
Co-Sponsored by the APA Scientific Program Committee and the APA Council on Research

Chp.: Herbert Pardes, M.D.
Co-Chp.: Robert E. Hales, M.D.

Participants and Topics: Robert E. Hales, M.D., on **Research Sessions at the Annual Meeting: A Guide for Clinicians**
Herbert Pardes, M.D., on **An Overview of Neuroscience Advances**

Nancy C. Andreasen, M.D., on **Structural Imaging Advances**

Joseph T. Coyle, Jr., M.D., on **Alzheimer's Disease**

Robert M. Post, M.D., on **Kindling and Affective Disorders**

Steven M. Paul, M.D., on **Neurotransmitters and Anxiety Disorders**

*WORKSHOPS ON PRIVATE PRACTICE ISSUES

10:45 a.m.-1:45 a.m.
Room 406-A, Fourth Floor, Convention Centre

(See inside back cover for details)

11:00 a.m. Sessions

*CLINICAL CONSULTATION WITH

11:00 a.m.-12:30 p.m.
Salon 3, Second Floor, Sheraton

2 **Richard A. Isay, M.D.**, on the **Psychoanalytically Oriented Psychotherapy of Gay Men**

This format offers an informal setting for members to present their own clinical dilemmas to an expert. There will be no formal presentation. Psychiatrists are encouraged to bring their problem cases for discussion. This is the only format at the meeting where there will be an expert to respond to specific clinical cases. These sessions are limited to 30 participants on a first-come, first-served basis. If there is space available in the room, you may attend.

*DISCUSSION GROUPS 3-4

These are limited to 30 participants on a first-come, first-served basis. If there is space available in the room, you may attend. All **Discussion Groups** will be held in the **Sheraton, Third Floor**.

11:00 a.m.-12:30 p.m.

3 **Mina K. Dulcan, M.D.**, on **Assessment and Treatment of Attention Deficit Disorders in Children and Adolescents**
Salon 6

4 **Gilbert D. Pinard, M.D.**, on **Masked Depression: Fact or Fiction?**
Salon 7

*Offers Category II

LECTURES 3-5

LECTURE 3

11:00 a.m.-12:30 p.m.

Room 407-C, Fourth Floor, Convention Centre

Judith Viorst

Communication and Necessary Losses

Chp.: Earle Silber, M.D.

Co-Chp.: Alan S. Balack, M.D.

Author, poet, and children's writer, Judith Viorst was born and raised in New Jersey. She received a B.A. in history, Phi Beta Kappa, from Rutgers University. In 1981, after six years of study, she graduated from the Washington Psychoanalytic Institute, where she is currently a research affiliate member. She is a regular columnist and contributing editor for *Redbook* magazine.

Mrs. Viorst is the author of *Necessary Losses*, which has been a national bestseller since its publication in 1986, as well as two other books of prose. She has written nine children's books and six collections of poems, including *The Village Square* (1965), *People and Other Aggravations* (1971), and *When Did I Stop Being Twenty and Other Injustices* (1987).

Her many awards include an Emmy Award in 1970 for poetry used on the Ann Bancroft Show; Holland's Silver Porcell Award in 1973 for *The Tenth Good Thing About Barney*; the Spirit of Achievement Award in 1975, from Albert Einstein College of Medicine, for poetry and journalism; and the American Academy of Pediatrics Award in 1977 for her article on the psychological aspects of hospitalization in *Redbook* magazine.

LECTURE 4

11:00 a.m.-12:30 p.m.

Room 408-A, Fourth Floor, Convention Centre

Professor Sir Martin Roth

Developments in Classification of Mental Disorders and the Scope of Biological Psychiatry

Chp.: Melvin Sabshin, M.D.

Co-Chp.: Gerald L. Klerman, M.D.

A fellow of Trinity College in Cambridge, and professor emeritus of psychiatry at the University of Cambridge, Professor Sir Martin Roth has studied the

mental disorders of late life for more than 35 years. His investigations have encompassed many aspects of the disorders, from the clinical to the psychometric, epidemiological, and neurobiological. His wideranging research also has included examination of affective disorders and the phobic and anxiety neuroses, especially their classification, course, treatment response, and etiology, as well as the actions of electroconvulsive therapy.

Professor Roth trained in neurology with the late Lord Brain before embarking on his psychiatric training at Maudsley Hospital, where he studied with Eliot Slater and Aubrey Lewis. Later he studied in Scotland with the late Professor W. Mayer-Gross. A good portion of his productive career, 20 years, was spent at the University of Durham and Newcastle-upon-Tyne, where he was chairman of the department of psychiatry and director of the Medical Research Council Group. In 1976 he was elected as the first chair of psychiatry at the University of Cambridge.

Professor Roth is coeditor of the *British Journal of Psychiatry* and serves on the editorial board of a number of psychiatric journals. He was one of the authors, with Drs. Meyer-Gross and Slater, of the textbook *Clinical Psychiatry*, soon to be in its fourth edition. He is a distinguished fellow of the American Psychiatric Association and honorary fellow of the American College of Neuropsychopharmacology, the Canadian Psychiatric Association, and the Royal College of Psychiatrists of Australia and New Zealand.

Knighted by Queen Elizabeth in 1972, he is the recipient of a myriad of awards and honors, including the Salmon Medal of the New York Academy of Medicine (1988), the Kraepelin Gold Medal of the Max-Planck Institute in Munich (1986), the Sandoz Prize of the International Gerontological Association (1985), and the Gold Medal of the Society of Biological Psychiatry (1980).

First president of the Royal College of Psychiatrists between 1971 and 1975 and now an honorary fellow, Professor Roth has served as scientific member of the Medical Research Council of Great Britain and is a member of its Clinical Research Board. He has served the World Health Organization in a number of capacities, most recently as a consultant in its efforts to develop studies of mental disorders in the aged.

International Scholars Lecture Series

LECTURE 5

11:00 a.m.-12:30 p.m.

Room 408-C, Fourth Floor, Convention Centre

Joel Yager, M.D.

**The Many Quests of Psychiatry:
How Can the Future Fulfill Them All?**

Chp.: Robert C. Pasnau, M.D.
Co-Chp.: Jonathan F. Borus, M.D.

Can the psychiatrist continue to gain satisfaction in a world of growing financial and social pressures, increased use of psychiatrists as medical consultants, more and more regulation of professional practices, and an explosion of knowledge in the neurosciences and social sciences? According to Joel Yager, M.D., professor of psychiatry at UCLA, the answer is yes.

Young psychiatric residents, Dr. Yager believes, still have the opportunity to pursue the same intellectual quests their elders did. How psychiatry can fulfill these quests in the future is the subject of Dr. Yager's lecture.

Educating young psychiatrists is an area with which Dr. Yager is quite familiar, having served since 1973 as director of residency education at UCLA's clinical campuses, the Brentwood Veterans Administration Medical Center in West Los Angeles and the Neuropsychiatric Institute. He is also associate chief of staff for residency education at the Brentwood VA. Since 1981 he has been director of the eating disorders clinic at UCLA and has written extensively about those disorders as well as about other subjects, including psychiatry in primary care settings and stress and coping. He is the editor of several books and more than 120 articles and chapters in all.

A native of New York City, Dr. Yager graduated summa cum laude from the City College of New York. Assisted by a Jonas Salk medical scholarship from the city of New York, he attended medical school at Albert Einstein College of Medicine, graduating in 1965. After completing residency training at Bronx Municipal Hospital Center, he served for two years as a staff psychiatrist in the 63rd Army Medical Corps in Fort Ord, California, which prompted him to join the faculty at the University of California at San Diego. There he served as medical director of University Outpatient Services and chief of the consultation-liaison service at San Diego Veterans Administration Medical Center.

A fellow of the American Psychiatric Association since 1982, Dr. Yager was a Ginsburg Fellow of the Group for the Advancement of Psychiatry in 1968-70 and was elected to Phi Beta Kappa in 1960 and Alpha Omega Alpha in 1963. He was president of the American As-

sociation of Directors of Psychiatry Residency Training in 1979-80. He is a consultant to several television studios, including Lorimar Productions and Aaron Spelling Productions and is contributing editor for psychiatry on "Physician's Journal Update," seen on the Cable Health Network.

Distinguished Psychiatrist Lecture Series

MEDICAL UPDATE 1

11:00 a.m.-12:30 p.m.

Room 410-C, Fourth Floor, Convention Centre

Palliative Care

Presenter: Balfour M. Mount, M.D.

Chp.: Jacques Voyer, M.D.

PAPER SESSIONS 1-13

PAPER SESSION 1

11:00 a.m.-12:30 p.m.

Room 406-B, Fourth Floor, Convention Centre

SEXUAL ABUSE

Chp.: Martha J. Kirkpatrick, M.D.
Co-Chp.: Charles W. Collins, M.D.

- 2 **Age of Onset and Pathology in Child Sexual Abuse**
11:00 a.m.
Olivia A. Zivney, M.S., Michael R. Nash, Ph.D.,
Timothy L. Hulsey, M.S.
- 3 **Child Abuse Risk: An Interdisciplinary Model**
11:15 a.m.
Eric S. Sigurdson, M.D., Robert Onysko, M.S.W.
- 4 **Pedophiles and Incestuous Fathers: New Perspectives**
11:30 a.m.
Adrian D. Copeland, M.D., James M. Pedigo, M.D.

Discussant: John A. Traylor, M.D. 11:45 a.m.

General Discussion from the Floor 12 noon

PAPER SESSION 2

11:00 a.m.-12:30 p.m.

Room 406-C, Fourth Floor, Convention Centre

THE PHENOMENOLOGY OF BORDERLINE AND SCHIZOTYPAL DISORDERS

Chp.: Susan J. Fiester, M.D.
Co-Chp.: Scott J. Goldsmith, M.D.

5 **DSM-III and DSM-III-R Schizotypal Symptoms in BPD** 11:00 a.m.
Kenneth R. Silk, M.D., Drew Westen, Ph.D., Naomi E. Lohr, Ph.D., Jane Benjamin, Ph.D., Laura Gold, M.A.

6 **Homogeneous Group Therapy of Borderline Patients** 11:15 a.m.
Kathleen M. O'Leary, M.S.W., Edward R. Turner, M.S.W., David L. Gardner, M.D., Rex W. Cowdry, M.D.

7 **Phenomenology of Borderline Personality Disorder** 11:30 a.m.
Mary C. Zanarini, Ed.M., John G. Gunderson, M.D.

Discussant: Robert J. Ursano, M.D. 11:45 a.m.

General Discussion from the Floor 12 noon

PAPER SESSION 3
11:00 a.m.-12:30 p.m.
Room 410-A, Fourth Floor, Convention Centre

PSYCHIATRIC CARE OF THE HOMELESS

Chp.: H. Richard Lamb, M.D.
Co-Chp.: Stephen J. Cozza, M.D.

8 **The Mental Health of Old Homeless Men** 11:00 a.m.
Carl I. Cohen, M.D., Jeanne Teresi, Ph.D., Douglas Holmes, Ph.D.

9 **A Total Care Environment for Homeless Mentally Ill** 11:15 a.m.
John R. Belcher, Ph.D.

10 **A Social Psychiatric Perspective on Homelessness** 11:30 a.m.
Jeffrey C. Wilson, M.D., Anthony C. Kouzi, Ph.D.

Discussant: Paul Errera, M.D. 11:45 a.m.

General Discussion from the Floor 12 noon

PAPER SESSION 4
11:00 a.m.-12:30 p.m.
Room 410-B, Fourth Floor, Convention Centre

ASSESSMENT AND TREATMENT OF THE ELDERLY

Chp.: Henry H. Work, M.D.
Co-Chp.: Robert C. Abrams, M.D.

11 **Homebound Aged: The Dilemma of Psychiatric Intervention** 11:00 a.m.
Harry Grauer, M.D., Henry Kravitz, M.D., Eric Davis, M.D., Carmen Rodrigue, B.Sc.

12 **Geropsychiatric Emergency Outcome Predictors** 11:15 a.m.
Ole J. Thienhaus, M.D., Chris Rowe, M.D., Patricia Woellert, M.S.W., James R. Hillard, M.D.

13 **Psychiatric Services for the Elderly: A United Kingdom Survey** 11:30 a.m.
Kenneth I. Shulman, M.D., Tom Arie, M.B.

Discussant: Gene D. Cohen, M.D. 11:45 a.m.

General Discussion from the Floor 12 noon

PAPER SESSION 5
11:00 a.m.-12:30 p.m.
Room 411-A, Fourth Floor, Convention Centre

BRAIN STRUCTURE AND FUNCTION IN PSYCHOSIS

Chp.: John M. Morihisa, M.D.
Co-Chp.: Richard C. Shelton, M.D.

14 **Computer Models of Schizophrenic Hypofrontality** 11:00 a.m.
Ralph E. Hoffman, M.D.

15 **Habituation and Schizophrenia** 11:15 a.m.
David L. Braff, M.D., Mark A. Geyer, Ph.D.

16 **Computerized Tomography and Magnetic Resonance Imaging Findings in Affective Disorders** 11:30 a.m.
Henry A. Nasrallah, M.D., Jeffrey A. Coffman, M.D., Stephen C. Olson, M.D.

Discussant: Henry H. Holcomb, M.D. 11:45 a.m.

General Discussion from the Floor 12 noon

PAPER SESSION 6
11:00 a.m.-12:30 p.m.
Room 411-C, Fourth Floor, Convention Centre

BIOLOGICAL MARKERS IN ANXIETY DISORDERS: OBSESSIVE COMPULSIVE DISORDERS AND SOCIAL PHOBIA

Chp.: David L. Garver, M.D.
Co-Chp.: Lisa Dixon, M.D.

17 **Local Cerebral Glucose Metabolic Rates in Obsessive Compulsive Disorder** 11:00 a.m.
Thomas E. Nordahl, M.D., Chawki Benkelfat, M.D., William Semple, Ph.D., Michael Gross, M.D., Anna Catherine King, Robert M. Cohen, M.D.

MONDAY

18 Epinephrine Infusions in Patients with Social Phobia 11:15 a.m.
Laszlo A. Papp, M.D., Michael R. Liebowitz, M.D., Donald F. Klein, M.D., Barry Cohen, M.S., Eric Hollander, M.D., Abby J. Fyer, M.D., Jack M. Gorman, M.D.

19 5HT and NE Sensitivity: Obsessive Compulsive Disorder 11:30 a.m.
Eric Hollander, M.D., Michael Fay, R.N., Barry Cohen, M.S., Raphael Campeas, M.D., Jack M. Gorman, M.D., Michael R. Liebowitz, M.D.

Discussant: Jonathan M. Silver, M.D. 11:45 a.m.

General Discussion from the Floor 12 noon

PAPER SESSION 7

11:00 a.m.-12:30 p.m.

Bersimis Room, Convention Floor, Queen Elizabeth

FORENSIC PSYCHIATRY

Chp.: Robert I. Simon, M.D.

Co-Chp.: Peggy E. Showalter, M.D.

20 Coping with Malpractice Litigation 11:00 a.m.
Sara C. Charles, M.D., Richard B. Warnecke, Ph.D., Amy Nelson, Charlene E. Pyskoty, M.A.

21 Patients' Attitudes After Involuntary Treatment 11:15 a.m.
Harold I. Schwartz, M.D., William Vingiano, Ph.D., Carol Bezerganian-Perez, A.B.

22 Tarasoff and the Researcher 11:30 a.m.
Paul S. Appelbaum, M.D., Alan Rosenbaum, Ph.D.

Discussant: Thomas G. Gutheil, M.D. 11:45 a.m.

General Discussion from the Floor 12 noon

PAPER SESSION 8

11:00 a.m.-12:30 p.m.

Galerie 2 Room, Convention Floor, Queen Elizabeth

LOSS AND PSYCHOPATHOLOGY THROUGH THE LIFE CYCLE

Chp.: E. James Anthony, M.D.

Co-Chp.: Angela M. Callender, M.D.

23 Depressive Symptoms in Bereaved Children Six to Twelve Years of Age 11:00 a.m.
Elizabeth B. Weller, M.D., Ronald A. Weller, M.D., Mary A. Fristad, Ph.D., Jennifer M. Bowes, B.A.

24 Father Absence: Effects on Child Psychopathology 11:15 a.m.

Peter S. Jensen, M.D., Stephen N. Xenakis, M.D., Donald Grogan, M.D.

25 Psychopathology in Widowhood 11:30 a.m.
Sidney Zisook, M.D., Lucy Lyons, B.A.

Discussant: Charles W. Popper, M.D. 11:45 a.m.

General Discussion from the Floor 12 noon

PAPER SESSION 9

11:00 a.m.-12:30 p.m.

Joliet Room, Convention Floor, Queen Elizabeth

EATING DISORDERS: I

Chp.: Rege S. Stewart, M.D.

Co-Chp.: Peter E. Cook, M.D.

26 Bulimic Symptoms Effect State and Trait Measures 11:00 a.m.

David M. Garner, Ph.D., Marion P. Olmsted, M.A., Ron B. Davis, M.D., W. Rockert, B.A., David S. Goldbloom, M.D., M. Eagle, Ph.D.

27 Abuse in Women with Bulimia Nervosa 11:15 a.m.

Richard L. Pyle, M.D., Teri Perse, M.D., James E. Mitchell, M.D., Daniel G. Saunders, Ph.D., Kelli Skoog, B.A.

28 Sexual Abuse History in Three Eating Disorders 11:30 a.m.

Pauline S. Powers, M.D., Dale Lee Coovert, M.A., Dennis R. Brightwell, M.D.

Discussant: Susan J. Griffin, M.D. 11:45 a.m.

General Discussion from the Floor 12 noon

PAPER SESSION 10

11:00 a.m.-12:30 p.m.

Peribonca Room, Convention Floor, Queen Elizabeth

PSYCHOTHERAPY TRAINING FOR RESIDENTS AND MEDICAL STUDENTS

Chp.: George Ginsberg, M.D.

Co-Chp.: David R. McDuff, M.D.

29 Rating Patterns of Psychotherapy Supervision 11:00 a.m.

Stephen B. Shanfield, M.D., Paul C. Mohl, M.D., Kenneth Matthews, M.D., Vroni Hetherly, M.D.

30 Levels of Psychodynamic Supervision 11:15 a.m.

Gerald A. Melchiodi, M.D.

31 **Psychotherapy by Medical Students** 11:30 a.m.
Chris Yung, M.D.

Discussant: William H. Sledge, M.D. 11:45 a.m.

General Discussion from the Floor 12 noon

PAPER SESSION 11
11:00 a.m.-12:30 p.m.
Salon A, Level B, Sheraton

STRESS AND PSYCHOPATHOLOGY

Chp.: James H. Rumbaugh, M.D.
Co-Chp.: Marcia Slomowitz, M.D.

32 **Personality Patterns of Adult Children of Alcoholics and Post-Traumatic Stress Disorder** 11:00 a.m.
Vicki L.C. Weatherford, Ph.D., Chrisher Reist, M.D., Edward Kaufman, M.D., Curtis Kauffmann, M.D.

33 **Psychiatric Sequelae Among State Police Officers** 11:15 a.m.
Gregory B. Saathoff, M.D., John Buckman, M.D.

34 **Prevalence of Depression Following Financial Loss** 11:30 a.m.
Linda K. Ganzini, M.D., Bentson H. McFarland, M.D., David L. Cutler, M.D.

Discussant: Glenn C. Davis, M.D. 11:45 a.m.

General Discussion from the Floor 12 noon

PAPER SESSION 12
11:00 a.m.-12:30 p.m.
Salon B, Level B, Sheraton

PSYCHIATRIC ASPECTS OF BODILY FUNCTION

Chp.: Brian B. Doyle, M.D.
Co-Chp.: John M. Plewes, M.D.

35 **Premenstrual Syndrome and Sexual Abuse** 11:00 a.m.
Patricia L. Paddison, M.D., Leslie H. Gise, M.D., Allen Lebovits, Ph.D., James J. Strain, M.D.

36 **Outcome of Hip Fractures in Older Schizophrenics** 11:15 a.m.
Paul E. Yarden, M.D., Marshall G. Finkel, M.D., Charles S. Raps, Ph.D., James J. Girvan, B.S.

37 **Low REM Density in Diabetic Impotence** 11:30 a.m.
Eric A. Nofzinger, M.D., Helmut S. Schmidt, M.D.

Discussant: Arthur M. Freeman III, M.D. 11:45 a.m.

General Discussion from the Floor 12 noon

PAPER SESSION 13
11:00 a.m.-12:30 p.m.
Salon C, Level B, Sheraton

PSYCHOPHARMACOLOGIC STRATEGIES

Chp.: Richard Jed Wyatt, M.D.
Co-Chp.: Anthony L. Claxton, M.D.

38 **Adjuvant Lithium Carbonate in Refractory Depression** 11:00 a.m.
Lee S. Cohen, M.D., Vicki L. Heller, M.D., Jerrold F. Rosenbaum, M.D., Susanne Goldstein, B.A., Dina Hirshfeld, B.A.

39 **Comparison of Zopiclone and Flurazepam Treatments in Insomnia** 11:15 a.m.
Amarendra N. Singh, M.D., Jean Bourgoquin, M.D.

40 **Haloperidol Combined with Lorazepam for Agitation** 11:30 a.m.
Enrique S. Garza-Trevino, M.D., Leo E. Hollister, M.D.

Discussant: Richard I. Shader, M.D. 11:45 a.m.

General Discussion from the Floor 12 noon

VIDEOTAPE SESSION 1

11:00 a.m.-12:30 p.m.
Duluth Room, Convention Floor, Queen Elizabeth

Chp.: Marcia K. Goin, M.D.

V1 **The Case of the Frozen Addict**
(60 minutes, color)

Producer: A NOVA Documentary
Distributor: Coronet Film and Video
108 Wilmot Road
Deerfield, IL 60015

In 1982 a 42-year-old drug addict, George Carillo, took a bad batch of synthetic heroin, a designer drug, which unfortunately contained a chemical contaminant which did irreparable damage to his brain and left him with all of the symptoms of classic Parkinson's Disease. Research on this contaminant, MPTP, has in turn yielded important clues as to the genesis of Parkinson's Disease. This documentary dramatically presents this scientific detective story.

Discussants: Michel Rene Louvain, M.D., Phillip A. Ballard, Jr., M.D.

(Continued on next page)

MONDAY

V2 **At the Edge of the Desert** (29 minutes, color)

Producer: Edward A. Mason, M.D.
Distributor: Documentaries for Learning
74 Fenwood Road
Boston, MA 02115

Priscilla, a 16-year-old referred because of repeated running away and abuse of alcohol, had been at Wediko Children's Service for ten days when she impulsively ran away. After being brought back, she talked with her counselors and met with Dr. Harry W. Parad, the director. She responds to his friendly, forthright approach designed to help her realize the background and effect of her behavior, to renegotiate a contract, and establish a new level of commitment. He makes use of normalizing some of her reactions, setting short-term goals and agreeing on support and payoff. His use of the desert metaphor helps reorient Priscilla's outlook and motivation.

Discussion of this case will be by experts, with a focus on alternative methods to negotiate contracts with adolescents.

Discussants: Harry W. Parad, Ph.D., Ray Robertson, Ph.D.

WORKSHOPS 23-31

WORKSHOP 23

11:00 a.m.-12:30 p.m.

Room 401-A, Fourth Floor, Convention Centre

Subsystem Coordination in the Public Sector

Chp.: Rosalind J. Dworkin, Ph.D.
Participants: George L. Adams, M.D., Arthur Farley, M.D., Pedro Ruiz, M.D., Eugene Williams

WORKSHOP 24

11:00 a.m.-12:30 p.m.

Room 404-A, Fourth Floor, Convention Centre

Psychiatrists Treating Physicians: Lessons of Study APA Committee on the Impaired Physician

Chp.: Stephen C. Scheiber, M.D.
Participants: Malkah T. Notman, M.D., Douglas A. Sargent, M.D.

WORKSHOP 25

11:00 a.m.-12:30 p.m.

Room 404-B, Fourth Floor, Convention Centre

Case Formulations that Guide Treatment Plans

Chp.: Lawson R. Wulsin, M.D.
Participants: Stuart C. Yudofsky, M.D., John M. Cleghorn, M.D., Samuel W. Perry, M.D.

WORKSHOP 26

11:00 a.m.-12:30 p.m.

Room 409-A, Fourth Floor, Convention Centre

Organizing AIDS Support Programs

Chp.: Daniel Wayne Hicks, M.D.
Participants: Stuart E. Nichols, Jr., M.D., Elizabeth A. Harrison, M.D.

WORKSHOP 27

11:00 a.m.-12:30 p.m.

Room 409-B, Fourth Floor, Convention Centre

Psychiatry and Homicide in the Black Community

APA Committee of Black Psychiatrists

Chp.: Thelissa A. Harris, M.D.
Participants: William B. Lawson, M.D., Carl C. Bell, M.D.

WORKSHOP 28

11:00 a.m.-12:30 p.m.

Chaudiere Room, Convention Floor, Queen Elizabeth

The Therapeutic Community Alternative in the Mental Health System in Puerto Rico

Chp.: Efren E. Ramirez, M.D.
Participants: Madeleine Richeport, Ph.D., Ricardo Del Castillo, Ph.D.

WORKSHOP 29

11:00 a.m.-12:30 p.m.

Matapedia Room, Convention Floor, Queen Elizabeth

Diagnosis-Specific Supportive Psychotherapy

Chp.: Elizabeth C. Penick, Ph.D.
Participants: Jan L. Campell, M.D., Jan Larson, M.S.W., Marsha R. Read, Ph.D., Paul C. Laybourne, Jr., M.D.

WORKSHOP 30

11:00 a.m.-12:30 p.m.

Saint-Charles Room, Convention Floor, Queen Elizabeth

Wounds of Victimization: Barriers to Recovery

APA Corresponding Task Force on Victimization and APA Council on National Affairs

Chp.: Martin Symonds, M.D.
Participants: Arthur S. Blank, Jr., M.D., Susan E. Salasin

WORKSHOP 31

11:00 a.m.-12:30 p.m.

Salon 4, Second Floor, Sheraton

Jail and Prison Psychiatry: APA's Draft Guidelines

APA Task Force on Jails and Prisons

Chp.: Henry C. Weinstein, M.D.**Participants:** James O. Hoover, M.D., Jeffrey L. Metzner, M.D., Saleem Shah, Ph.D., Henry Steadman, Ph.D.**12 noon Session*****FILM SESSION 3**

12 noon-2:00 p.m.

Marquette Room, Convention Floor, Queen Elizabeth

NOON FILM FESTIVAL: CANADIAN CINEMA**Chp.:** Barry M. Morenz, M.D.**F7 The Grey Fox**
(110 minutes) 1981**Director:** Philip Borsos
Distributor: Films Incorporated
5547 N. Ravenswood
Chicago, IL 60640

In 1901, the legendary American stagecoach robber, Bill Miner, is released from a 33 year prison term at San Quentin. The arrival of 20th century technology has rendered the "gentleman bandit's" trade obsolete. After an abortive attempt to go straight, Bill sees *The Great Train Robbery* at a local nickelodeon, and heads for the last frontier, Canada, to update his old profession in greener territory.

Based on actual events, *The Grey Fox* contains a lovely evocation of the turn-of-the-century Canadian Northwest. It features shrewdly observed performances by the estimable Richard Farnsworth as the aging, courtly thief; Kate Flynn as his unexpectedly feisty ladylove; as well as a host of salty minor characters.

The film played to excellent worldwide reviews, and reasonable box office, but never received the attention it deserved. Possibly its dry wit and low-keyed anti-heroics failed to attract a wider audience in the age of *Star Wars*. Some violence and sexual innuendo make *The Grey Fox* only marginally acceptable for children.

12:30 p.m. Session**BUSINESS MEETING****(Voting Members Only**)**

12:30 p.m.-2:00 p.m.

Room 407-B, Fourth Floor, Convention Centre

CALL TO ORDER

George H. Pollock, M.D.

ANNOUNCEMENT OF ELECTION OF OFFICERS AND TRUSTEES, RESULTS OF BALLOTING ON AMENDMENTS TO THE CONSTITUTION AND BY-LAWS

Boyd E. Burris, M.D.

Chairperson, Committee of Tellers

REPORTS TO THE MEMBERSHIP

Secretary: Elissa P. Benedek, M.D.

Treasurer: Alan I. Levenson, M.D.

Speaker, Assembly: Irvin M. Cohen, M.D.

Speaker-Elect, Assembly: John S. McIntyre, M.D.

Chairperson, Committee on Constitution and

By-Laws: Leigh M. Roberts, M.D.

Chairperson, Membership Committee:

John S. McIntyre, M.D.

Medical Director: Melvin Sabshin, M.D.

Chairpersons of the Ten Councils

PRESENTATION OF THE SPEAKER'S PLAQUE

George H. Pollock, M.D.

PRESENTATION OF THE VICE-PRESIDENT'S BADGE

George H. Pollock, M.D.

PRESENTATION OF THE PRESIDENT'S BADGE

George Tarjan, M.D.

FORUM**ADJOURNMENT**

**Members-in-Training, General Members, Fellows, Life Fellows, and Life Members. (Badge or membership card necessary for admission. No cameras or tape recorders will be permitted.)

2:00 p.m. Sessions

FILM SESSION 4

2:00 p.m.-5:00 p.m.

Marquette Room, Convention Floor, Queen Elizabeth

HURTING OR HEALING: LIVING OR DYING

Chp.: Edward K. Rynearson, M.D.

F8 **To Hurt and to Heal: Part I**
(45 minutes) 1986

F9 **To Hurt and to Heal: Part II**
(60 minutes) 1986

Director: Laura Sky

Distributor: University of California
Extension Media Center
2176 Shattuck Avenue
Berkeley, CA 94704

Neonatal and pediatric intensive care units promise the latest technology for medical/surgical intervention and life support and are based upon the premise of recovery. This optimistic promise and premise is illusory for some children and families. The predicament of the dying or unrecovering child in this setting becomes an unprecedented ethical, psychological and social crisis for family and staff. When and how should the limits of recovery be defined and by whom?

This powerful and sensitive two-film presentation explores the full range of ethical dilemmas in neonatal and pediatric medicine. It is a deeply moving and enlightening experience for the parents and families of children in medical crises. It is also an essential and stimulating teaching resource for health care professionals in teaching institutions and inservice professional development programs.

The two films were written, produced and directed by Laura Sky, an award winning film maker living in Toronto. They were shot on location in pediatric and neonatal intensive care units in four teaching hospitals. The two-part production won the prestigious Blue Ribbon (first place) award for medical features at the 1987 American Film and Video Festival in New York City.

Discussants: Richard O. Gode, M.D., Margaret Somerville, D.C.L.

LECTURES 6-7

LECTURE 6

2:00 p.m.-3:30 p.m.

Room 408-A, Fourth Floor, Convention Centre

Professor Jules Angst

Similarities and Differences Between Unipolar and Bipolar Disorders: Premorbid Personality, Course, and Outcome

Chp.: Daniel X. Freedman, M.D.

Co-Chp.: William Z. Potter, M.D.

Swiss psychiatrist, Professor Jules Angst, describes in his lecture the results of 25 years of research comparing the premorbid personality, clinical course, and family history of patients with major depressive disorder and those with bipolar affective disorder. These data, he believes, can help clinicians working with patients with these conditions to make decisions about maintenance medication and genetic counseling.

Dr. Angst is professor of psychiatry and head of the research department at the Psychiatric University Hospital Burghoelzli in Zurich. He graduated from the University of Zurich School of Medicine in 1952 and received the degree of Doctor of Medicine in 1953. In 1961 he completed his training in psychiatry and psychotherapy. He has been affiliated with Zurich's Psychiatric University Hospital since 1953, when he began residency training there. A senior staff member since 1961, he became an assistant professor of clinical psychiatry in 1967 and assumed his present positions in 1969.

Dr. Angst is a founding member of the International College for Psychosomatic Medicine and of the World Federation of Societies of Biological Psychiatry. He is a corresponding member of the American Psychiatric Association, the American College of Neuropsychopharmacology, and the German Society of Psychiatry and Neurology. He holds an honorary membership in the American Psychopathological Association and the Royal College of Psychiatrists and is a member of 13 other Swiss and international professional organizations.

Managing editor of *European Archives of Psychiatry and Neurological Sciences*, Dr. Angst is also editor of the *Journal of Affective Disorders*. He also serves on several advisory and editorial boards. Honored at home and

abroad, he is the recipient of many awards, including the Otto Naegeli Award for Advancement of Medical Research (1983). Dr. Angst was also awarded a medal from the Akademia Medica Wratislavenensis (1975), a diploma from Mexico's La Legion de Honor Nacional (1977), and an Honorary Doctorate from the University of Heidelberg (1988). In 1985 he was the recipient of a medal and the Andrew Woods professorship at the University of Iowa.

International Scholars Lecture Series

LECTURE 7

2:00 p.m.-3:30 p.m.

Room 408-C, Fourth Floor, Convention Centre

Eva P. Lester, M.D.

**The Gender of the Therapist as a
Parameter in the Transference**

Chp.: Homer C. Curtis, M.D.

Co-Chp.: Jean-Jacques Borquis, M.D.

Dr. Lester, professor of psychiatry at McGill University in Montreal, explores the significance of gender in the unfolding of the therapeutic process. A close study of the role of gender in psychoanalysis, she contends, indicates that the vicissitudes of transference differ significantly depending on the gender of the therapists and the patients. Her talk will concentrate on two particular aspects of transference between the female therapist and the female patient.

Born in Greece, Dr. Lester graduated with distinction from Athens University Medical School in 1953. She received a Fulbright Scholarship from the United States in 1954 and the next year began her training in psychiatry at McGill University, from which she received a diploma in psychiatry in 1959. She became a fellow in psychiatry of the Royal College of Physicians and Surgeons of Canada in 1963. She trained in psychoanalysis at the Canadian Institute of Psychoanalysis between 1962 and 1968.

In addition to teaching at McGill, Dr. Lester is director of the child and adolescent service at Allan Memorial Institute. She is associate editor of the *Canadian Journal of Psychiatry* and a member of the editorial board for North America for the *International Journal of Psychoanalysis* and the *International Review of Psychoanalysis*. She also serves on the editorial board for the *International Journal of Psychoanalytic Psychotherapy*. A past president of the Canadian Psychoanalytic Society, Dr. Lester is an author of more than 30 articles published in scientific journals and six book chapters.

Distinguished Psychiatrist Lecture Series

AMERICAN PSYCHIATRIC PRESS

REVIEW OF PSYCHIATRY

7
VOLUME

REVIEW OF PSYCHIATRY: PART I

2:00 p.m.-5:30 p.m.

Room 407-A, Fourth Floor, Convention Centre

PANIC DISORDER

Co-Chps.: M. Katherine Shear, M.D., David H. Barlow, Ph.D.

- 1 **Current Models of Panic Disorder and a View From Emotion Theory**
David H. Barlow, Ph.D.
- 2 **Biological and Psychopathologic Findings in Panic Disorder**
M. Katherine Shear, M.D., Minna R. Fyer, M.D.
- 3 **The Epidemiology of Panic Disorder and Agoraphobia**
Myrna M. Weissman, Ph.D.
- 4 **Panic Disorder: Diagnosis and Assessment**
Rolf G. Jacob, M.D., Samuel M. Turner, Ph.D.
- 5 **Pharmacologic Treatment of Panic Disorder**
Abby J. Fyer, M.D., Diana P. Sandberg, M.D.
- 6 **Cognitive-Behavioral Treatment of Panic**
Michelle G. Craske, Ph.D.

SYMPOSIA 1-26

SYMPOSIUM 1

2:00 p.m.-5:00 p.m.

Room 401-A, Fourth Floor, Convention Centre

EFFECTS OF COCAINE IN THE BRAIN

Chp.: Nora D. Volkow, M.D.

Co-Chp.: Alan C. Swann, M.D.

- A **Epidemics of Psychostimulants**
Burton M. Angrist, M.D.
- B **Cocaine: Medical and Brain Effects**
Charles A. Dackis, M.D., Mark S. Gold, M.D.,
William J. Annitto, M.D.
- C **Clinical Complications of Cocaine Abuse**
Frank H. Gawin, M.D.

(Continued on next page)

MONDAY

- D Cocaine: Synaptic Effects and Neural Adaptations**
Alan C. Swann, M.D.
- E Brain Metabolism in Chronic Cocaine Users**
Nora D. Volkow, M.D.
- F Eye Movements in Cocaine Abusers**
Joseph L. Demer, M.D., Nora D. Volkow, M.D.,
Imogene Ulrich, Kenneth J. Krajewski, M.D., F.I.
Porter, M.S.

Discussant: Kenneth J. Krajewski, M.D.

SYMPOSIUM 2

2:00 p.m.-5:00 p.m.

Room 401-B, Fourth Floor, Convention Centre

**QUALITY OF LIFE OF PATIENTS LIVING WITH
CANCER**

Chp.: Jean-Claude M. Lasry, Ph.D.

- A Assessing Quality of Life in Patients with Cancer**
David Osoba, M.D.
- B Emotional Vulnerability and Quality of Life in
Breast Cancer**
Maurice D. Steinberg, M.D.
- C Formal Validation of Quality of Life Scales in Can-
cer Research**
Walter O. Spitzer, M.D.
- D Psychosocial Sequelae of Breast Cancer Surgery**
Jean-Claude M. Lasry, Ph.D., Richard G. Margolese,
M.D.
- E Anxiety and Depression in Newly Diagnosed
Cancer Disorders**
Neill A. Iscoe, M.D., David Osoba, M.D., J. Co-
wan, J. Szalai
- F Quality of Life in Stage II Breast Cancer**
Mark Levine, M.D., Gordon Guyatt, M.D., Michael
Gent, M.S.C.

Discussant: Richard G. Margolese, M.D.

SYMPOSIUM 3

2:00 p.m.-5:00 p.m.

Room 404-A, Fourth Floor, Convention Centre

**STRESS, CORTISOL, SYMPTOMS AND COURSE IN
DEPRESSION**

Chp.: Alan F. Schatzberg, M.D.

Co-Chp.: Anthony J. Rothschild, M.D.

- A The Preclinical Biology of CRF**
Garth Bisette, Ph.D., Charles B. Nemeroff, M.D.
- B The Clinical Biology of CRF**
Charles B. Nemeroff, M.D., Garth Bisette, Ph.D.
- C CRH Challenges in Controls and the Affectively
III**
Florian Holsboer, M.D., Ulrich von Bardeleben,
M.D., Isabella Heuser, M.D.

- D Learned Helplessness and Depressive Disorders**
Jacqueline A. Samson, Ph.D., Anthony J.
Rothschild, M.D., Joseph J. Schildkraut, M.D.,
Alan F. Schatzberg, M.D.

- E Cortisol, Dopamine and Psychosis in Depression**
Alan F. Schatzberg, M.D., Anthony J. Rothschild,
M.D., Philip J. Langlais, Ph.D., Jacqueline A.
Samson, Ph.D., Jonathan O. Cole, M.D.

- F Cortisol and Brain CT Relationships in
Depression**
Anthony J. Rothschild, M.D., Francine Benes,
M.D., Bryan Woods, M.D., Erin Bakanas, M.D.,
Alan F. Schatzberg, M.D.

SYMPOSIUM 4

2:00 p.m.-5:00 p.m.

Room 404-B, Fourth Floor, Convention Centre

**PSYCHIATRY AND THE NEW EVOLUTIONARY
BIOLOGY**

**Joint Session with the International Society for Human
Ethology**

Chp.: Randolph M. Nesse, M.D.

- A Evolutionary Biology and the Teaching of Psy-
chiatry**
Jerome L. Kroll, M.D., Thomas B. Mackenzie, M.D.

- B Depression from an Evolutionary Perspective**
William T. McKinney, M.D.

- C An Ethological Analysis of Compulsive Cleaning**
J. Stephen Heisel, M.D.

- D Group Therapy and the Evolution of Social Be-
havior**
Lial L. Kofoed, M.D.

- E Deception and Psychiatric Disorders**
Michael T. McGuire, M.D., Alfonso Troisi, M.D.

- F The Evolutionary Functions of Repression**
Randolph M. Nesse, M.D.

Discussant: Isaac M. Marks, M.D.

SYMPOSIUM 5

2:00 p.m.-5:00 p.m.

Room 406-B, Fourth Floor, Convention Centre

MALPRACTICE IN PSYCHOTHERAPY

Chp.: T. Byram Karasu, M.D.

Co-Chp.: Hope R. Conte, Ph.D.

- A **Overview of Malpractice in Psychotherapy**
T. Byram Karasu, M.D., Hope R. Conte, Ph.D.
- B **Liability for Patients' Violent Acts: An Update**
Paul S. Appelbaum, M.D., J.D.
- C **Ethics in the Practice of Psychotherapy**
Hope R. Conte, Ph.D., Robert Plutchik, Ph.D.,
Susan Picard, M.A., T. Byram Karasu, M.D.
- D **Psychiatric Malpractice: The Emergence Pattern**
Paul F. Slawson, M.D.
- E **Strategies of Liability Prevention**
Thomas G. Gutheil, M.D., J.D.

Discussant: Alan A. Stone, M.D.

SYMPOSIUM 6

2:00 p.m.-5:00 p.m.

Room 406-C, Fourth Floor, Convention Centre

NEW REPRODUCTIVE TECHNOLOGIES: DILEMMAS AND CHALLENGES

Chp.: Malkah T. Notman, M.D.

Co-Chp.: Roberta J. Apfel, M.D.

- A **The Reproductive Technologies: 1988**
Selwyn Oskowitz, M.D.
- B **Motherhood, Feminism and the Psychiatrist**
Roberta J. Apfel, M.D., Malkah T. Notman, M.D.
- C **Artificial Insemination and Single Women**
Miriam B. Rosenthal, M.D.
- D **Physicians and the New Reproductive Technologies**
Michelle Harrison, M.D.
- E **The New Reproductive Technology: The Law's Inadequate Response**
Nancy Gertner

Discussant: Elisabeth C. Small, M.D.

SYMPOSIUM 7

2:00 p.m.-5:00 p.m.

Room 408-B, Fourth Floor, Convention Centre

HOMOSEXUAL IDENTITY FORMATION AND THE LIFE CYCLE

Joint Session with the Association of Gay and Lesbian Psychiatrists

Chp.: Robert P. Cabaj, M.D.

- A **Homophobia and Developmental Milestones in the Life Cycle**
Robert P. Cabaj, M.D.
- B **Adolescents and Homosexuality: How Do You Catch a Hot Potato?**
Peggy Hanley-Hackenbruck, M.D.
- C **AIDS, Prejudice and the Development of Healthy Gay Men**
Richard A. Isay, M.D.
- D **Gay Identity and Gay Relationships**
Terry S. Stein, M.D.
- E **Male Couples Together Over 20 Years**
David P. McWhirter, M.D.
- F **Impact of AIDS on the Life Cycle of Gay Men**
Stuart E. Nichols, Jr., M.D.

Discussant: Judd Marmor, M.D.

SYMPOSIUM 8

2:00 p.m.-5:00 p.m.

Room 409-A, Fourth Floor, Convention Centre

THE PSYCHODYNAMIC TREATMENT OF THE SERIOUSLY ILL PATIENT

Joint Session with the American Academy of Psychoanalysis

Chp.: Paul R. Dince, M.D.

- A **On the Treatment of Borderline Patients: Psychodynamic Issues**
Gerald J. Sawyer-Foner, M.D.
- B **Disorders of Self-Regulation: The Black Hole State**
James S. Grotstein, M.D.
- C **A Variant of Borderline Pathology**
Michael F. Basch, M.D.
- D **Psychotherapy of the Seriously Depressed Adolescent**
Richard C. Friedman, M.D.

Discussant: Ann-Louise S. Silver, M.D.

SYMPOSIUM 9

2:00 p.m.-5:00 p.m.

Room 409-B, Fourth Floor, Convention Centre

THE ACADEMIC LIFE CYCLE OF PSYCHIATRISTS

Joint Session with the Association for Academic Psychiatry

Chp.: Robert E. Hales, M.D.

Co-Chp.: Stephen B. Shanfield, M.D.

- A Perspective on the Psychiatric Academic Life Cycle**
Stephen B. Shanfield, M.D.
- B The Junior Faculty Years: Getting Started**
Janice L. Forster, M.D.
- C Academic Life at Mid Life**
Jonathan F. Borus, M.D.
- D From the Public to the Private Sector**
William L. Webb, Jr., M.D.
- E A Senior Academician's Perspective**
Morton F. Reiser, M.D.

Discussant: Robert Michels, M.D.

SYMPOSIUM 10

2:00 p.m.-5:00 p.m.

Room 409-C, Fourth Floor, Convention Centre

S-ADENOSYLMETHIONINE IN PSYCHIATRIC ILLNESS

Chp.: Bruce L. Kagan, M.D.

Co-Chp.: Robert H. Gerner, M.D.

- A S-adenosylmethionine in the Treatment of Depression**
Kate M. Bell, M.D., Lawrence Plon, Pharm.D., William E. Bunney, M.D., Steven G. Potkin, M.D.
- B S-adenosylmethionine in Geriatric Depression and Dementia**
Bruce M. Cohen, M.D., Andrew Satlin, M.D., George S. Zubenko, M.D., Joseph F. Lipinski, M.D.
- C Oral S-adenosylmethionine in Major Depression**
Jerrold F. Rosenbaum, M.D., Maurizio Fava, M.D., William E. Falk, M.D., Mark H. Pollack, M.D., Lee S. Cohen, M.D.
- D Neuroendocrine Correlates of S-adenosylmethionine**
Maurizio Fava, M.D., Jerrold F. Rosenbaum, M.D., Robert MacLaughlin, M.S., William E. Falk, M.D., Mark H. Pollack, M.D., Lee S. Cohen, M.D.
- E Oral S-adenosylmethionine Versus Placebo in Depression**
Bruce L. Kagan, M.D., David Sultzer, M.D., Nicholas Rosenlicht, M.D., Robert H. Gerner, M.D.
- F Serine Metabolism in Methylation and Neuro-modulation**
Rafiq Waziri, M.D.

Discussants: J.R. Smythies, M.D., Giorgio Stramentinoli, Ph.D.

SYMPOSIUM 11

2:00 p.m.-5:00 p.m.

Room 410-A, Fourth Floor, Convention Centre

TERRORISM, DISASTERS AND COMBAT: COPING AND ILLNESS

Chp.: Robert J. Ursano, M.D.

Co-Chp.: Jacob D. Lindy, M.D.

- A Short-Term Treatment of Released Hostages**
David R. McDuff, M.D., Gary R. Newsom, M.D., Kamal K. Raisani, M.D.
- B Brief Hospitaliation of Released Hostages**
Kamal K. Raisani, M.D., Gary R. Newsom, M.D., David R. McDuff, M.D.
- C Psychiatric Responses to Death and Body Handling**
Robert J. Ursano, M.D., Larry H. Ingraham, Ph.D., Kathleen M. Saczynski, Ph.D., Paul T. Bartone, Ph.D., Christine Russell, Ph.D., Raymond A. Cervantes
- D Community Responses to Disaster**
Paul T. Bartone, Ph.D., Larry H. Ingraham, Ph.D., Kathleen M. Saczynski, Ph.D., Robert J. Ursano, M.D.
- E Somatic Diseases and Post-Traumatic Stress Disorder**
Arieh Y. Shalev, M.D., Avraham Bleich, M.D., Moshe Kotler, M.D.

Discussants: Robert A. Blum, M.D., Harry C. Holloway, M.D.

SYMPOSIUM 12

2:00 p.m.-5:00 p.m.

Room 410-B, Fourth Floor, Convention Centre

GENDER DIFFERENCES IN SEVERE PSYCHOPATHOLOGY

Chp.: Courtenay M. Harding, Ph.D.

Co-Chp.: Thomas H. McGlashan, M.D.

- A Estrogens and Schizophrenia**
Mary V. Seeman, M.D.
- B Gender-Relevant Community Care of Young Adults**
Mary Ann Test, Ph.D., William H. Knoedler, M.D., Deborah J. Allness, M.S.W., Roger L. Brown, Ph.D., Suzanne Burke, B.A., Lynn Wallisch, M.A.
- C Gender Differences in Severe Psychopathology**
Karen K. Bardenstein, Ph.D., Thomas H. McGlashan, M.D.

D Gender and the Expression of Schizophrenia
Jill M. Goldstein, Ph.D., Ming T. Tsuang, M.D.

E Gender and Outcome in DSM-III Schizophrenia
Courtenay M. Harding, Ph.D., George W. Brooks, M.D., Takamaru Ashikaga, Ph.D.

Discussant: Samuel J. Keith, M.D.

SYMPOSIUM 13

2:00 p.m.-5:00 p.m.

Room 410-C, Fourth Floor, Convention Centre

NEUROLEPTIC RESPONSES IN CLASSIFYING SCHIZOPHRENIA

Chp.: Walter A. Brown, M.D.

A Pharmacologic Determinants of Neuroleptic Response
John G. Csernansky, M.D., Jerome Yesavage, M.D.

B Individual Consistency in Response to Neuroleptics
Tamara Kolakowska, M.D.

C Information Processing and Neuroleptic Response
Stephen R. Marder, M.D., Robert F. Asarnow, Ph.D., Theodore Van Putten, M.D., Karin Zimmerman, M.A.

D Antipsychotic Response Latencies: Separate Diseases
David L. Garver, M.D., Charles M. Beasley, Jr., M.D., Kathleen Kelly, M.S.N., Mary Magnusson, B.S.N., Cynthia Johnson, B.S., Yash Chopra, M.D.

E Dose Reduction in Neuroleptic Refractory Patients
Stephen V. Faraone, Ph.D., Alan I. Green, M.D., Ming T. Tsuang, M.D., Paul Yin, M.D., Walter A. Brown, M.D.

Discussant: Walter A. Brown, M.D.

SYMPOSIUM 14

2:00 p.m.-5:00 p.m.

Room 411-A, Fourth Floor, Convention Centre

MANAGEMENT OF AIDS/HIV IN STATE HOSPITAL SYSTEMS

Chp.: Francine Cournos, M.D.

Co-Chp.: Johanna Ferman, M.D.

A AIDS in the Public Mental Health Sector: A Policy Perspective
Johanna Ferman, M.D.

B AIDS/HIV in State Hospitals: Legal Issues
John Petrila, J.D.

C State Hospital HIV Patients: A Psychiatric Overview
Ewald Horwath, M.D.

D AIDS/HIV in State Hospitals: Early Medical Findings
Martin Kramer, M.D.

E HIV/AIDS Precautions in a Large State Hospital
Maureen D. Empfield, M.D., Marguerite M. Mayers, M.D.

F Deficiencies in HIV Care: A State Hospital Response
Francine Cournos, M.D.

SYMPOSIUM 15

2:00 p.m.-5:00 p.m.

Room 411-B, Fourth Floor, Convention Centre

PSYCHOSOCIAL TREATMENTS OF CHOICE IN PSYCHIATRY

Joint Session with the Association for Clinical Psychosocial Research

Chp.: Robert P. Liberman, M.D.

A Psychosocial Treatment of Agoraphobia and Panic
W. Stewart Agras, M.D.

B Psychotherapy of Depressive Disorders
Robin Jarret, Ph.D., A. John Rush, M.D.

C Treatment for Obsessive Compulsive Disorders
Iver E. Hand, M.D.

D Psychosocial Treatment for Eating Disorders
Joel Yager, M.D., Carole K. Edelstein, M.D.

E Psychosocial Interventions for Schizophrenia
Robert P. Liberman, M.D., Charles J. Wallace, Ph.D., Thad A. Eckman, Ph.D.

Discussants: Gerald L. Klerman, M.D., Nina R. Schooler, Ph.D.

MONDAY

SYMPOSIUM 16

2:00 p.m.-5:00 p.m.

Room 411-C, Fourth Floor, Convention Centre

REFRACTORY DEPRESSIONS: TREATMENT STRATEGIES

Chp.: Steven P. Roose, M.D.

Co-Chp.: Alexander H. Glassman, M.D.

- A Tricyclic Nonresponders: Phenomenology and Treatment**
Alexander H. Glassman, M.D., Steven P. Roose, M.D.
- B Lithium Augmentation in Refractory Depression**
J. Craig Nelson, M.D.
- C MAOIs in Refractory Depression**
B. Timothy Walsh, M.D., Steven P. Roose, M.D.
- D Carbamazepine in Depression: Use with Lithium**
Robert M. Post, M.D., Keith G. Kramlinger, M.D.

Discussants: Richard I. Shader, M.D., Frederick K. Goodwin, M.D.

SYMPOSIUM 17

2:00 p.m.-5:00 p.m.

Bersimis Room, Convention Floor, Queen Elizabeth

SYMPTOM MANAGEMENT OF THE PATIENT WITH CANCER

Chp.: Jimmie C.B. Holland, M.D.

Co-Chp.: Mary Jane Massie, M.D.

- A Impact of a Consultation/Liaison Service on Referral of Patients**
Cheryl F. McCartney, M.D., Cicilia Y. Wada, M.A., David B. Larson, M.D.
- B Management of Common Psychiatric Syndromes: Overview**
Mary Jane Massie, M.D.
- C Pharmacologic Management of Nausea and Vomiting**
Donna Greenberg, M.D.
- D Interventions for Behavioral Aversions**
William H. Redd, Ph.D.
- E Use of Psychotropic Drugs as Adjuvant Analgesics**
William S. Breitbart, M.D.
- F Psychotoxicity and Quality of Life in Oncology**
Francisco Fernandez, M.D.

Discussants: Jimmie C.B. Holland, M.D., David B. Larson, M.D.

SYMPOSIUM 18

2:00 p.m.-5:00 p.m.

Mackenzie Room, Convention Floor, Queen Elizabeth

TREATMENT OF WINTER DEPRESSION WITH LIGHT

Chp.: Alfred J. Lewy, M.D.

- A Wavelength Study of Phototherapy for Seasonal Affective Disorder**
John P. Docherty, M.D., Hisham M. Hafez, M.D., Arlene F. Frank, Ph.D., Betty A. Welch, B.S.
- B Winter Depression and the Phase Shift Hypothesis**
Alfred J. Lewy, M.D., Clifford M. Singer, M.D., Robert L. Sack, M.D.
- C Winter Depression and Response to A.M. and P.M. Light**
David H. Avery, M.D., Arifulla Khan, M.D., Stephen R. Dager, M.D., David L. Dunner, M.D.
- D Is the Timing of Light Therapy Important?**
Charmane I. Eastman, Ph.D., Henry W. Lahmeyer, M.D.
- E Light Comes in at the Eye and Also Via the Stomach**
Anna Wirz-Justice, Ph.D., Peter Graw, Ph.D., Beatrice Gisin, M.D., Kurt Krauchi, M.Sc., Charlotte Reme, M.D., Josephine Arendt, Ph.D.
- F Recent Advances in Seasonal Affective Disorder and Phototherapy**
Norman E. Rosenthal, M.D., Robert G. Skwerer, M.D., Connie C. Duncan, Ph.D., Frederick M. Jacobsen, M.D., Karen Kelly, M.D., Patricia M. Schulz, M.S.W., Thomas A. Wehr, M.D.

Discussant: Michael Terman, Ph.D.

SYMPOSIUM 19

2:00 p.m.-5:00 p.m.

Galerie 2 Room, Convention Floor, Queen Elizabeth

ANXIETY AND DEPRESSION: BIOLOGICAL OVERLAP?

Chp.: Rene S. Kahn, M.D.

Co-Chp.: Gregory M. Asnis, M.D.

- A Desipramine Cortisol Test: Depression and Panic Disorder**
Gregory M. Asnis, M.D., Jill M. Harkavy Friedman, Ph.D., Rene S. Kahn, M.D., Andrew F. Miller, M.D., Herman M. van Praag, M.D., Naveed Iqbal, M.D.

- B Neuroendocrine and Noradrenergic Studies in Panic**
 Thomas W. Uhde, M.D., Murray B. Stein, M.D., Peter P. Roy-Byrne, M.D., Robert M. Post, M.D.
- C Monoamine Receptor Function in Affective Disorders**
 Dennis S. Charney, M.D., Lawrence H. Price, M.D., Pedro L. Delgado, M.D., Scott W. Woods, M.D., Wayne K. Goodman, M.D., George R. Heninger, M.D.
- D CRH in Depression and Panic Disorder**
 Philip W. Gold, M.D., Mitchel A. Kling, M.D., Konstantine Kalogeras, M.D., Mark A. Demitrack, M.D., Thomas D. Geraciotti, M.D., George P. Chrousos, M.D.
- E PET in Affective and Generalized Anxiety Disorders**
 Monte S. Buchsbaum, M.D., Joseph C. Wu, M.D.
- F Effects of MCPP in Depression and Panic**
 Rene S. Kahn, M.D., Gregory M. Asnis, M.D., Scott Wetzler, Ph.D., Herman M. van Praag, M.D., Jill M. Harkavy Friedman, Ph.D., Andrew F. Miller, M.D.

Discussant: Herman M. van Praag, M.D.

SYMPOSIUM 20

2:00 p.m.-5:00 p.m.

Gatineau Room, Convention Floor, Queen Elizabeth

PERSONALITY DISORDER IN SUBSTANCE ABUSERS

Chp.: Susan J. Fiester, M.D.

- A Axis II Psychopathology in Cocaine Abusers**
 Susan J. Fiester, M.D.
- B Character Pathology in Substance Abusers**
 Steven M. Mirin, M.D., Roger S. Weiss, M.D.
- C Antisocial Personality Disorder and Response to Psychotherapy**
 Thomas McLellan, Ph.D., George E. Woody, M.D., Lester Luborsky, Ph.D., Linda Gerstley, Ph.D.
- D Addicts with Personality Disorders: Three Years Later**
 Thomas R. Kosten, M.D.

Discussant: Allen J. Frances, M.D.

SYMPOSIUM 21

2:00 p.m.-5:00 p.m.

Jolliet Room, Convention Floor, Queen Elizabeth

BIOLOGICAL ASSESSMENT AND TREATMENT OF PTSD

Chp.: Earl L. Giller, Jr., M.D.

- A Psychoendocrine Assessment of PTSD**
 Thomas R. Kosten, M.D., Earl L. Giller, Jr., M.D., John W. Mason, M.D.
- B Adrenergic Receptor Regulation in PTSD**
 Bruce D. Perry, M.D., Steven M. Southwick, M.D., Earl L. Giller, Jr., M.D.
- C Psychophysiological Studies of PTSD**
 Roger K. Pitman, M.D., Scott P. Orr, Ph.D., Dennis F. Fogue, M.S.W., Jacob B. de Jong, M.D., James M. Claiborn, Ph.D., Gail Steketee, Ph.D., Lawrence R. Herz, M.D.
- D Sleep Disturbances in World War II POWs**
 Welmoet B. Van Kammen, Ph.D., Curt Christiansen, M.D., Daniel P. Van Kammen, M.D., Charles F. Reynolds III, M.D.
- E Amitriptyline Treatment of PTSD**
 Jonathan Davidson, M.D., Harold Kudler, M.D., Rebecca Smith, R.N., Elliot Hammett, M.D., Steven Lipper, M.D., Steven Mahorney, M.D., Jesse Cavenar, M.D.
- F Imipramine and Phenezine Treatment of PTSD**
 Julia B. Frank, M.D., Thomas R. Kosten, M.D., Elisheva Dan, P.A., Earl L. Giller, Jr., M.D.

Discussants: Lawrence C. Kolb, M.D., Daniel P. Van Kammen, M.D.

SYMPOSIUM 22

2:00 p.m.-5:00 p.m.

Peribonca Room, Convention Floor, Queen Elizabeth

IMPACT OF PHARMACOLOGIC TREATMENT ON TARDIVE DYSKINESIA

Chp.: Jeffrey A. Lieberman, M.D.

Co-Chp.: William M. Glazer, M.D.

- A Effects of Continued Neuroleptic Treatment on Tardive Dyskinesia**
 Daniel E. Casey, M.D.
- B The Impact of Neuroleptic Dose Changes on Tardive Dyskinesia**
 William M. Glazer, M.D.

(Continued on next page)

C Treatment Effects on Tardive Dyskinesia Course
John M. Kane, M.D., Margaret G. Woerner, Ph.D.,
Michael Borenstein, Ph.D.

D Treatment of Tardive Dyskinesia and Tardive Dystonia
Jean Lud Cadet, M.D., Robert E. Burke, M.D.,
Stanley Fahn, M.D., James B. Lohr, M.D., Dilip V.
Jeste, M.D.

E Pharmacologic Treatment of Tardive Dyskinesia
Jeffrey A. Lieberman, M.D., Celeste A. Johns,
M.D., Michael Lesser, M.D., Bruce Saltz, M.D.

Discussant: Dilip V. Jeste, M.D.

SYMPOSIUM 23
2:00 p.m.-5:00 p.m.
Salon A, Level B, Sheraton

NEUROPHARMACOLOGICAL PROGRESS IN ATTENTION DEFICIT HYPERACTIVITY DISORDER

Chp.: Robert D. Hunt, M.D.
Co-Chp.: Alan Zametkin, M.D.

A Psychostimulants in the Treatment of Attention Deficit Hyperactivity Disorder
Larry Greenhill, M.D.

B Alternative Medications in the Treatment of Attention Deficit Hyperactivity Disorder
Robert D. Hunt, M.D.

C Medication Response in Residual Attention Deficit Hyperactivity Disorder
Paul H. Wender, M.D.

D Neurochemical Studies and Challenge Techniques in Attention Deficit Hyperactivity Disorder
Robert D. Hunt, M.D.

E Challenge Studies in Attention Deficit Hyperactivity Disorder
Barry D. Garfinkel, M.D.

F Neurochemical and CSF Measures in Residual Attention Deficit Hyperactivity Disorder
Paul H. Wender, M.D.

G PET Scanning Adults with Residual Attention Deficit Hyperactivity Disorder
Alan Zametkin, M.D.

H Animal Models of Attention Deficit Hyperactivity Disorder
Alan Unis, M.D.

SYMPOSIUM 24
2:00 p.m.-5:00 p.m.
Salon B, Level B, Sheraton

FAMILY LIFE POST-TRAUMA: EFFECTS OF WAR AND TORTURE

Chp.: Vivian M. Rakoff, M.B.
Co-Chp.: Vincenzo F. Di Nicola, M.D.

A Holocaust and POW Studies: Survey Research
John J. Sigal, Ph.D.

B Holocaust Survivors: A Clinical Perspective
Robert Krell, M.D.

C Victims of Torture: A Community Survey
Federico A. Allodi, M.D.

D Effects of Armed Conflict: A Clinical Study
Cecile Rousseau, M.D.

E Community and Clinical Perspectives: A Reconciliation
Vincenzo F. Di Nicola, M.D.

SYMPOSIUM 25
2:00 p.m.-5:00 p.m.
Salon C, Level B, Sheraton

PROGRESS IN PUBLIC SECTOR RECRUITMENT

Chp.: Zebulon C. Taintor, M.D.
Co-Chp.: Carolyn B. Robinowitz, M.D.

A New York Upgrades Clinical Directors
Zebulon C. Taintor, M.D., Johanna Ferman, M.D.

B Massachusetts Reprofessionalizes State Hospitals
Mona B. Bennett, M.D., Miles F. Shore, M.D.,
Louis Berman

C Progress in Public Sector Recruitment in Colorado
Gordon Neligh, M.D.

D Florida Program in Public Psychiatry Consultation
John E. Adams, M.D., Anthony J. Reading, M.D.,
Carl Eisdorfer, M.D., Robert L. Williams, M.D.,
Martha M. Larson, B.A., Charles P. Carbone, B.A.

E The Maryland Plan: Problems of Success
Henry T. Harbin, M.D., Walter Weintraub, M.D.

Discussants: John A. Talbott, M.D., Harry C. Schnibbe

SYMPOSIUM 26

2:00 p.m.-5:00 p.m.

Sal de Bal Est, Fourth Floor, Sheraton

FAMILY ENVIRONMENT AND BORDERLINE PERSONALITY

Chp.: Paul S. Links, M.D.

Co-Chp.: Mary C. Zanarini, Ed.M.

A DSM-III Disorders in Families of DIB Borderlines
Mary C. Zanarini, Ed.M., John G. Gunderson, M.D.

B Familial Occurrence of Borderline Personality
Paul S. Links, M.D., Meir Steiner, M.D., Gail Huxley, R.N.

C Childhood Abuse and Clinical Symptoms in Borderline Personality Disorder
Susan Ogata, M.Ed., Kenneth R. Silk, M.D., Sonya Goodrich, M.A., Naomi E. Lohr, Ph.D.

D Developmental Factors in Outcome of Borderline Personality Disorder
Joel Paris, M.D., David Nowlis, Ph.D., Ronald Brown, M.D.

E Abuse and Abusiveness in Borderlines
Michael H. Stone, M.D.

Discussant: John G. Gunderson, M.D.

VIDEOTAPE SESSIONS 2-3

VIDEOTAPE SESSION 2

2:00 p.m.-5:00 p.m.

Duluth Room, Convention Floor, Queen Elizabeth

Chp.: Rodney Burgoyne, M.D.

V3 Too Little, Too Late
(48 minutes, color)

Producer/

Distributor: Fanlight Productions
47 Halifax Street
Boston, MA 02130

For every AIDS patient, the lives of at least eight family members and close friends are profoundly affected. Isolated and frequently shunned, these mothers and fathers, brothers and sisters, and lovers and friends can feel as if they also have nowhere to turn. In *Too Little, Too Late* several of these families share their pain and frustration, as well as the solace they have derived from having been able to help their loved one to a peaceful death. The tape lets those who have been touched by AIDS know they are not alone, that others are struggling to cope with the disease and its consequences, and they can help each other cope with their grief.

Discussants: Marshall Forstein, M.D., David G. Ostrow, M.D.

V4 Cops: Behind the Badge
(50 minutes, color)

Producer/

Director: Imre Horvath

Distributor: Broadcasting Rainbow
130 West 57th Street
New York, NY 10019

This documentary examines daily police work from the point of view of the cop on the beat. The tape follows two cops in one New York City precinct and several officers in Houston, all working in the busiest shifts. The tape captures daily action, as well as candid interviews about police attitudes toward racism, brutality, corruption, and the community. An expert on police stress brings out statistics on police stress and suicide.

Discussant: Martin Symonds, M.D.

V5 Street Kids
(22 minutes, black and white)

Director: Peg Campbell

Producer/

Distributor: National Film Board of Canada
1251 Avenue of the Americas
16th Floor
New York, NY 10020

Filmed on the streets and in a group home of downtown Vancouver, this moving documentary is the story of teenage prostitution. The lives of five young prostitutes are explored, including childhood traumas, earlier histories of sexual abuse and abandonment, and how the victims themselves view their situation.

Discussant: Michael Myers, M.D.

VIDEOTAPE SESSION 3

2:00 p.m.-5:00 p.m.

Richelieu Room, Convention Floor, Queen Elizabeth

Chp.: Ian E. Alger, M.D.

V6 Reflections at 75
(31 minutes, color)

Producer/

Director/

Distributor: Edward A. Mason, M.D.
Documentaries for Learning
74 Fenwood Road
Boston, MA 02115

(Continued on next page)

MONDAY

To celebrate its 75th anniversary, the Massachusetts Mental Health Center has collected reminiscences and thoughts about the future of psychiatry from Drs. Karl Menninger, Wilfred Bloomberg, Leston Havens, Milton Greenblatt, Marilyn Matte, Gregory Rochlin, Jack Ewalt, Justin Weiss, Robert Liberman, and Lenore Bolig. The Massachusetts Mental Health Center has shared the careers of many leaders in mental health professions. These recollections of ten alumni offer a perspective on the history and evolution of psychiatry in the United States over the past seventy-five years, as well as this unique institution.

Discussant: Melvin Sabshin, M.D.

V7 Breaking Silence
(58 minutes, color)

Director: Theresa Tollini
Distributor: Distribution Center
13500 N.E. 124th Street, Suite 2
Kirkland, WA 98034

Through the juxtaposition of interviews, photographs, and children's drawings, *Breaking Silence* reveals the dynamics of incest and child sexual abuse. The film encourages both incest victims and offenders to "break silence" in order to let the healing process begin.

Discussant: Richard P. Kluff, M.D.

*WORKSHOPS ON PRIVATE PRACTICE ISSUES

2:00 p.m.-3:00 p.m.
Room 406-A, Fourth Floor, Convention Centre

(See inside back cover for details)

2:30 p.m. Session

WORKSHOP

*WORKSHOP 32
2:30 p.m.-5:30 p.m.
Charles Martin Amphitheatre, McIntyre Medical Sciences Building, McGill University

Sir William Osler and the History of Psychiatry
APA Committee on History and Library

Chp.: Garfield Tourney, M.D.
Participants: Stanley W. Jackson, M.D., Faith Wallis, Ph.D., Charles H. Cahn, M.D., Paul R. McHugh, M.D.

Special shuttle buses will leave from the Convention Centre beginning at 2:00 p.m.

*Offers Category II

3:15 p.m. Session

*WORKSHOPS ON PRIVATE PRACTICE ISSUES

3:15 p.m.-5:15 p.m.
Room 406-A, Fourth Floor, Convention Centre

(See inside back cover for details)



*Offers Category II

CONVOCAATION OF FELLOWS

8:00 p.m.

Room 407-B, Fourth Floor, Convention Centre

**CONVOCAATION OF ELIGIBLE FELLOWS

All Fellows, members, and registered guests are invited.

Presiding: George H. Pollock, M.D., President

Grand Marshals: Viola W. Bernard, M.D., Norman Q. Brill, M.D.

Marshals: Gaston P. Harnois, M.D., Gilles C. Plante, M.D.

INVOCATION

Edgar Draper, M.D.

INTRODUCTION OF LIFE FELLOWS

Paul J. Fink, M.D.

INDUCTION OF FELLOWS

Paul J. Fink, M.D.

INTRODUCTION OF FIFTY-YEAR LIFE FELLOWS, LIFE MEMBERS, CORRESPONDING FELLOWS, AND DISTINGUISHED FELLOW

George H. Pollock, M.D.

CONVOCAATION LECTURE

Presented by Anatoly Koryagin, M.D.

INTRODUCTION OF AWARD BOARD CHAIRPERSONS

George H. Pollock, M.D.

PRESENTATION OF AWARDS

George H. Pollock, M.D.

Special Presidential Commendations

Distinguished Service Awards

Administrative Psychiatry Award

APA/Pennwalt Resident Research Awards

Francis J. Braceland Award for Public Service

Foundations' Fund Prize for Research in Psychiatry

Samuel G. Hibbs Award

Blanche F. Ittleson Award for Research in Child Psychiatry

Agnes Purcell McGavin Award

Robert T. Morse Writers Awards

Oskar Pfister Award

PIA Foundation Hospital Psychiatry Research Awards

Isaac Ray Award

Robert L. Robinson Awards

Arnold L. van Ameringen Award in Psychiatric

Rehabilitation

Seymour D. Vestermark Award

Jack Weinberg Memorial Award for Geriatric Psychiatry

**An Eligible Fellow is one who attained such status prior to 1988.

*LECTURE 8

8:00 p.m.-10:00 p.m.

Room 407-B, Fourth Floor, Convention Centre

WILLIAM C. MENNINGER MEMORIAL CONVOCAATION LECTURE

Anatoly Koryagin, M.D.

Medicine Used Against Man: Psychiatry's Role

Anatoly Koryagin, M.D., was imprisoned in the Soviet Union for six years because of his outspoken stance against the use of psychiatry for political purposes in that country. Because of his strong belief that the physician's first loyalty should be to his or her patients rather than to the State, he was severely punished and discredited in the country of his birth. There is potential for medicine to be used against man in any country, but Dr. Koryagin shows how, in the Soviet Union, the physician's view of the world is formed in the process of his or her training from childhood. He describes the conditions under which they must carry out their professional duties and how harmoniously the two identities, that of the doctor and that of the citizen, are combined in each individual. The Soviet propaganda apparatus forms a special sort of person, according to Dr. Koryagin, and he explains why Soviet physicians serve humanitarian ideals in such different ways.

Dr. Koryagin graduated from Krasnoyarsk Medical Institute in 1963 and worked for four years as a psychiatrist in Abakan. In 1970, he completed graduate studies at the Research Institute for Neurology and Psychiatry in Kharkov and became Deputy Head Doctor of the Krasnoyarsk Regional Psychiatric Hospital in Kyzy. In 1978, he became the Psychiatric Consultant at the Kharkov Regional Psychiatric Clinic. In 1979, he offered his services as the Psychiatric Consultant to the Moscow Working Commission to Investigate the Use of Psychiatry for Political Purposes and gathered evidence that "mentally sane people in the Soviet Union are declared to be mentally ill and condemned to live as such." In February 1981, Dr. Koryagin was arrested and spent the next six years in prison and labor camps where he was brutally beaten and underwent months of hunger strikes to protest conditions in these facilities.

Just prior to his arrest, Dr. Koryagin wrote, "... I have not committed any criminal acts. My arrest and prosecution I regard as a predictable act in a logical chain of reprisals by the authorities, as their revenge for my participation... in the Working Commission. The diagnosis of mental illness is my professional duty and can be discussed only by competent professionals, not by the KGB, the Procuracy or a court. The outcome of the investigation and trial is predetermined. I refuse to take part in them as examples of blatant illegality..."

Dr. Koryagin was released from prison on February 18, 1987 and emigrated to Switzerland in April, 1987. Two months later he was stripped of his Soviet citizenship by the authorities of that country.

INDUSTRY SPONSORED BREAKFAST SYMPOSIA IS14, IS16, IS20
Monday, May 9–Wednesday, May 11, 7:00 a.m.–8:30 a.m.
Grande Salle de Bal, Fourth Floor, Sheraton

HIGH-RISK DISORDERS IN ADOLESCENTS AND ADULTS

Join us for a series of breakfast symposia to be presented at the 141st Annual Meeting of the American Psychiatric Association

Monday, May 9, 1988 | Sheraton Centre
 Tuesday, May 10, 1988 | Grande Salle de Bal
 Wednesday, May 11, 1988 | Montreal, Quebec, Canada



Registration and Breakfast 6:45 a.m.–7:10 a.m.
 Scientific Program 7:10 a.m.–8:30 a.m.

Program Chairman: Jonathan F. Borus, M.D., Massachusetts General Hospital, Boston

Monday, May 9	Tuesday, May 10	Wednesday, May 11
ALCOHOLISM AND SUBSTANCE ABUSE UPDATE	TREATMENT OF ADOLESCENTS AND YOUNG ADULTS	SUICIDE RESEARCH AND PREVENTION
Genetics and the Risk for Alcoholism <i>Marc A. Schuckit, M.D.</i> UCSD Medical School, VAMC, San Diego	Treatment of Eating Disorders <i>Joel Yager, M.D.</i> UCLA Medical Center, Los Angeles	Epidemiology of Adolescent Suicide <i>David Shaffer, M.D.</i> New York State Psychiatric Institute/ Columbia University, New York
Alcoholism Research: Implications for Clinicians <i>Roger E. Meyer, M.D.</i> University of Connecticut School of Medicine, Farmington	Psychodynamic Treatment of Depressed Adolescents <i>Jules R. Bemporad, M.D.</i> Massachusetts Mental Health Center, Boston	Suicide Prevention in Depressed Women <i>Kay Redfield Jamison, Ph.D.</i> Washington, D.C.
Update: Alcohol and Drug Disorder Treatment <i>Richard J. Frances, M.D.</i> New Jersey Medical School, Newark	Treatment of Borderline Adolescents <i>James H. Egan, M.D.</i> Children's Hospital, Washington, D.C.	What Destroys Our Restraints Against Suicide <i>Jonathan M. Himmelhoch, M.D.</i> University of Pittsburgh, Pittsburgh

ACCREDITATION The American Psychiatric Association designates this continuing medical education activity for 3 credit hours in Category 1 of the Physician's Recognition Award of the American Medical Association and for the CME requirement of the APA.

Supported by an educational grant from **MeadJohnson** PHARMACEUTICALS



DIFFERING PERSPECTIVES

A Dialogue with Patients

Tuesday May 10
406-A Convention Centre

-
- 9:00 a.m. *Homelessness and Mental Illness*
11:00 a.m. *Patient Advocacy and Psychiatry*
- 2:00 p.m. *Models of Self-Helps Programs*
3:30 p.m. *Building Collaborative Care and Advocacy Programs
with Consumers—Special Workshop*
-

Sponsored by: *The Joint Commission on Public Affairs*
Harvey L. Ruben, M.D. Chair

DSM-IV

AN OPPORTUNITY FOR INPUT

Tuesday, May 10, 1988

12 noon-1:30 p.m.

Room 408-B, Convention Centre

PLANNING FOR DSM-IV

(a forum)

- Chairperson:** George H. Pollock, M.D., *APA President*
Co-Chairperson: Allen J. Frances, M.D., *Chairperson, Task Force on DSM-IV*
Participants: Robert L. Spitzer, M.D., *Special Adviser and Member, Task Force on DSM-IV, Chairperson, Work Group to Revise DSM-III*
Paul J. Fink, M.D., *APA President-Elect*
Roger Peele, M.D., *Past Speaker of the Assembly*

The purpose of this forum is to inform the membership of preliminary plans for the process of developing DSM-IV. It will include reflections from those who were involved in DSM-III and DSM-III-R. Participants will invite suggestions, ideas, and comments from the audience.

TUESDAY

INDUSTRY SPONSORED SYMPOSIUM IS17

Tuesday, May 10, 7:00 p.m.-10:00 p.m.

Le Grand Salon, Convention Floor, Queen Elizabeth

The APT Foundation announces a special symposium at the 1988 American Psychiatric Association Annual Meeting, Montreal, Quebec

PROGRESS IN THE TREATMENT OF COCAINE ABUSE

Chairman: Herbert D. Kleber, MD
Tuesday evening, May 10, 1988
The Queen Elizabeth, Le Grand Salon
Registration- 6:00pm-7:00pm
Program- 7:00pm-10:00pm

PROGRAM AND FACULTY

Introduction

Herbert D. Kleber, MD
Professor of Psychiatry, Yale University
New Haven, Connecticut

Overview of Pharmacologic Interventions for Cocaine Abuse

Frank H. Gawin, MD
Assistant Professor of Psychiatry, Yale University
New Haven, Connecticut

Evaluation and Clinical Management of Cocaine Abusers

Robert B. Millman, MD
Professor of Psychiatry,
Cornell University Medical College
New York, New York

Cocaine: PET Findings

Lewis R. Baxter, Jr., MD
Assistant Professor of Psychiatry and
Biobehavioral Sciences
University of California, Los Angeles, California

Medical Toxicity of Cocaine

Jeffrey M. Isner, MD
Associate Professor of Medicine and Pathology
Tufts University School of Medicine
Boston, Massachusetts

DISCUSSANTS

Marian W. Fischman, PhD
Associate Professor
Department of Psychiatry and Behavioral Sciences
The Johns Hopkins University School of Medicine
Baltimore, Maryland

Charles O'Brien, MD
Vice-Chairman, Department of Psychiatry
University of Pennsylvania School of Medicine
Philadelphia, Pennsylvania

The American Psychiatric Association designates this continuing medical education activity for 3 credit hours in Category 1 of the Physician's Recognition Award of the American Medical Association and for the CME requirement of the APA.

Sponsored by an educational grant-in-aid from Merrell Dow Pharmaceuticals Inc.

TUESDAY, MAY 10, 1988
One Hundred and Forty-First Annual Meeting of the
AMERICAN PSYCHIATRIC ASSOCIATION

7:00 a.m. Sessions

INDUSTRY SPONSORED SYMPOSIA IS15-IS16

7:00 a.m.-8:30 a.m.
(See pages 44 & 78 for details)

8:00 a.m. Sessions

COURSES 40-46

Course descriptions are available in the course brochure included with your registration packet.

COURSE 40
8:00 a.m.-12 noon
Outremont Room, Convention Level, Bonaventure

The Detection of Malingered Mental Illness

Director: Phillip J. Resnick, M.D.
Faculty: Kathleen M. Quinn, M.D.

COURSE 41
8:00 a.m.-12 noon
Mont Royal Room, Convention Level, Bonaventure

Geropsychiatric Issues

Director: Camilo A. Martin, M.D.
Faculty: Lindsay Devane, Ph.D., Carlos E. Muniz, M.D.,
Parlane J. Reid, M.D., Jonathan T. Stewart, M.D.

COURSE 42
8:00 a.m.-12 noon
Hampstead Room, Convention Level, Bonaventure

Late Luteal Phase Dysphoric Disorder: An Overview

Director: Sally K. Severino, M.D.
Faculty: Gay M. Guzinski, M.D., Stephen W. Hurt, Ph.D.,
David R. Rubinow, M.D.

COURSE 43
8:00 a.m.-12 noon
Lasalle Room, Convention Level, Bonaventure

Advanced Techniques of Cognitive Therapy

Director: Richard Rabkin, M.D.

COURSE 44
8:00 a.m.-12 noon
Salle de Bal, Lower Lobby, Chateau Champlain

Light Therapy of Sleep and Mood Disorders

Director: Alfred J. Lewy, M.D.
Faculty: Daniel F. Kripke, M.D., Norman E. Rosenthal, M.D.,
Robert L. Sack, M.D.

COURSE 45
8:00 a.m.-12 noon
Viger C, Lower Lobby, Chateau Champlain

Traumatic Brain Injury and the Psychiatrist

Director: Jonathan T. Stewart, M.D.
Faculty: Abraham A. Spevack, Ph.D.

COURSE 46
8:00 a.m.-12 noon
Terrasse II, Plaza Level, Chateau Champlain

Dual Diagnosis of Psychosis and Addiction

Director: Kenneth M. Minkoff, M.D.

9:00 a.m. Sessions

CLINICAL CASE CONFERENCE 2

9:00 a.m.-10:30 a.m.
Duluth Room, Convention Floor, Queen Elizabeth

The Role of Psychotherapy in Depression: Three Approaches

Moderator: William C. Offenkrantz, M.D.

Discussants: David D. Burns, M.D., Mardi J. Horowitz,
M.D., Sherwyn M. Woods, M.D.

At these Clinical Case Conferences, clinical material on a patient will be presented, either by videotaped interview or by the treating therapist. Two or more experts will then discuss the case. There will be a Clinical Case Conference presented each morning beginning at 9:00 a.m. **THESE SESSIONS ARE OPEN TO APA MEMBERS ONLY.**

***CLINICAL CONSULTATION WITH**

9:00 a.m.–10:30 a.m.

Salon 3, Second Floor, Sheraton

3 Max Fink, M.D., on Electroconvulsive Therapy

This format offers an informal setting for members to present their own clinical dilemmas to an expert. There will be no formal presentation. Psychiatrists are encouraged to bring their problem cases for discussion. This is the only format at the meeting where there will be an expert to respond to specific clinical cases. These sessions are limited to 30 participants on a first-come, first-served basis. If there is space available in the room, you may attend.

CONTINUOUS CLINICAL CASE CONFERENCE: PART I

9:00 a.m.–12 noon

Mackenzie Room, Convention Floor, Queen Elizabeth

The Problems and the Process of Psychotherapy with a Borderline Patient

Co-Presenters: John G. Gunderson, M.D., Joan Wheelis, M.D.

In three-hour sessions occurring on both Tuesday and Wednesday from 9:00 a.m.–12 noon, the presenters will review, in detail, the progress of the single psychotherapy treatment. The case will be discussed from both clinical and theoretical perspectives. Audience participation will be encouraged throughout. Participants are requested to attend both sessions in their entirety. **THESE SESSIONS ARE OPEN TO APA MEMBERS ONLY.**

DEBATE 2

9:00 a.m.–10:40 a.m.

Room 408-B, Fourth Floor, Convention Centre

Resolved: The Duty to Warn Takes Precedence Over Maintaining Confidentiality for Therapists Treating Sexually Active HIV Seropositive Patients

Moderator: Robert Michels, M.D.

Affirmative: Howard V. Zonana, M.D., Paul S. Appelbaum, M.D.

Negative: Samuel W. Perry, M.D., David R. Kessler, M.D.

***DIALOGUE WITH PATIENTS: DIFFERING PERSPECTIVES**

9:00 a.m.–10:30 a.m.

Room 406-A, Fourth Floor, Convention Centre

*Offers Category II

Homelessness and Mental Illness

Sponsored by the APA Joint Commission on Public Affairs

Chp.: Harvey L. Ruben, M.D.

(See page 79 for details)

***DISCUSSION GROUPS 5–6**

These are limited to 30 participants on a first-come, first-served basis. If there is space available in the room, you may attend. All **Discussion Groups** will be held in the **Sheraton, Third Floor.**

9:00 a.m.–10:30 a.m.

5 Arthur Amyot, M.D., on Les Psychotherapies—Table ronde. THIS SESSION IS IN FRENCH; CETTE SESSION EST EN FRANCAIS. Salon 6

6 Nancy C. Andreasen, M.D. (For Residents Only) Salon 7

FILM SESSION 5

9:00 a.m.–10:30 a.m.

Marquette Room, Convention Floor, Queen Elizabeth

THE ANTIABORTION MOVEMENT

Chp.: David A. Halperin, M.D.

F10 Holy Terror
(60 minutes) 1986

Director: Victoria Schultz

Distributor

in USA: The Cinema Guild (West Glen Films)
1697 Broadway, Room 802
New York, NY 10019

Distributor

in Canada: International Tele-Film Enterprises
47 Densley Avenue
Toronto, Ontario, Canada M6M 5A8

This film is a provocative and exciting study of the anti-abortion movement. In objective and open terms, it meets, on their own ground, the antiabortion militants and their destructive behavior. It reflects the growth within the United States of a zealotry and radical refusal to consider alternatives or options.

Discussion will focus on the impact of such radical movements on the individual and community. Comparison to other "zealous" groups will be made in attempt to understand the growth of the antiabortion movement from the vantage point of individual and group dynamics.

*Offers Category II

LECTURES 9-10

LECTURE 9

9:00 a.m.-10:30 a.m.

Room 408-A, Fourth Floor, Convention Centre

Professor Franco Ferracuti

The Role of Behavioral Scientists in Understanding and Controlling Terrorism

Chp.: Walter Reich, M.D.

Co-Chp.: Harry C. Holloway, M.D.

Dr. Ferracuti, professor of criminological medicine and forensic psychiatry at the University of Rome, outlines the role he believes psychiatrists can play in understanding and controlling terrorism. According to Dr. Ferracuti, psychiatrists can help in describing the "terrorist mindset," assessing the impact of terrorism on the public, analyzing the messages of terrorists to evaluate the seriousness of their threats and their potential for carrying them out, and assisting victims of terrorism. He believes they can even contribute to the resocialization of convicted terrorists.

Dr. Ferracuti graduated cum laude from the University of Rome Medical School in 1951, earned a diploma from the University's Postgraduate Training School of Forensic Medicine in 1955 and the "Libera Docenza" in Criminal Anthropology, in 1960. Affiliated with the University continuously since 1951, Dr. Ferracuti was professor of criminology in the University's law school between 1966 and 1973, when he became professor on the faculty of medicine. In 1982 he also assumed professorship in the Postgraduate Training Schools of Penal Law, Forensic Medicine and Medical Psychology and was named director of the Postgraduate Training School in Clinical Criminology and Forensic Psychiatry. Between 1956 and 1977 he was also affiliated with the University of Puerto Rico.

Fluent in Italian, English, and Spanish, Dr. Ferracuti has been active in the work of the United Nations on several occasions, beginning as early as 1963 when he worked for more than a year as Social Affairs Officer in the Social Defense Unit at U.N. headquarters in New York City, administering fellowship and technical assistance projects in Latin America and Asia. From 1968 to 1973 and again in 1980, he served as consultant to the United Nations Social Defense Research Institute in Rome, and from 1980 to 1981, he consulted on U.N. projects related to drugs and crime and to kidnapping in Sardinia.

A corresponding fellow of the American Psychiatric Association and a fellow of the American Psychological Association, Dr. Ferracuti is an author of nearly 200 scientific publications about criminal behavior, violence, terrorism, and other topics in human behavior. He has served his native Italy in several capacities, including as an instructor in forensic psychology and criminology for state police officers from 1965 to 1981 and as a consultant to the Ministry of the Interior on anti-terrorism and social science from 1978 to 1981.

International Scholars Lecture Series

LECTURE 10

9:00 a.m.-10:30 a.m.

Room 408-C, Fourth Floor, Convention Centre

APA'S ADMINISTRATIVE PSYCHIATRY LECTURE

Melvin Sabshin, M.D.

**Administering a National Medical Association:
The Joys, the Sorrows, and Other Challenges**

Chp.: Stephen L. Rachlin, M.D.

Co-Chp.: Robert W. Gibson, M.D.

Medical Director of the American Psychiatric Association since 1974, Melvin Sabshin, M.D., highlights some of the special problems and opportunities faced by those who administer large medical associations. Among the keys to success, he believes, is reasonable control of narcissism, aggressivity, and flexibility. Furthermore, he emphasizes some unique aspects of national medical associations which require special attention.

As chief executive of APA, with a membership of more than 34,000, Dr. Sabshin is responsible for the day-to-day administration of a wide range of educational, government relations, and service programs that seek to improve the quality and availability of psychiatric care. Dr. Sabshin became medical director of APA after a full career in psychiatric practice, medical education, and research. He was professor and head of the department of psychiatry at the University of Illinois Abraham Lincoln School of Medicine from 1961 to 1974 and acting dean of the medical school in 1973-1974. In 1967, while on sabbatical, he was a fellow at the Center for Advanced Study in the Behavioral Sciences in Palo Alto, California.

(Continued on next page)

A native of New York City, Dr. Sabshin received his medical degree from Tulane University School of Medicine in 1948. He continued at Tulane throughout his residency training, from 1949 to 1952, and while completing a Public Health Service Fellowship in Psychiatric Research, in 1952-1953. He was trained in psychoanalysis at the Chicago Institute for Psychoanalysis from 1955 to 1961.

Active in international psychiatry, Dr. Sabshin is a distinguished fellow of the psychiatric associations of Egypt, Hong Kong, and Australia and New Zealand, and an honorary fellow of the World Association for Social Psychiatry. He was a member of the board of the World Federation for Mental Health and in 1983 was elected to serve on the executive committee of the World Psychiatric Association. He also served as president of the American College of Psychiatrists in 1973-1974. The author or coauthor of more than 100 scientific articles and five books, Dr. Sabshin was the recipient, in 1981, of the Currier Foundation's Fifth Annual Nolan D.C. Lewis Award for Outstanding Contributions to the Field of Mental Health. In 1986, the American Psychiatric Association honored him with the Distinguished Service Award, established in 1964 by the Board of Trustees to honor members whose distinguished careers have ennobled the profession of psychiatry.

NEW RESEARCH

ORAL SLIDE SESSIONS 2-3

9:00 a.m.-10:30 a.m.

- 2 **Schizophrenia Disorders**
Room 401-A, Fourth Floor, Convention Centre
- 3 **Anxiety Disorders**
Room 401-B, Fourth Floor, Convention Centre

For further information on New Research Sessions, please refer to the *New Research Program and Abstracts Book* included with your registration packet.

AMERICAN PSYCHIATRIC PRESS

REVIEW OF PSYCHIATRY

VOLUME 7

REVIEW OF PSYCHIATRY: PART II

9:00 a.m.-12:30 p.m.

Room 407-A, Fourth Floor, Convention Centre

UNIPOLAR DEPRESSION

Chp.: Martin B. Keller, M.D.

- 7 **The Genetic Epidemiology of Major Depressive Illness**
Lynn R. Goldin, Ph.D., Elliot S. Gershon, M.D.
- 8 **Biological Aspects of Depression: Implications for Clinical Practice**
James C. Ballenger, M.D.
- 9 **Diagnostic Issues and Clinical Course of Unipolar Illness**
Martin B. Keller, M.D.
- 10 **Somatic Treatment of Unipolar Depressive Disorder**
Robert F. Prien, Ph.D.
- 11 **Psychotherapeutic Treatment of Depression**
M. Tracie Shea, Ph.D., Irene Elkin, Ph.D., Robert M.A. Hirschfeld, M.D.
- 12 **Depression Secondary to Medical Illness**
Edwin H. Cassem, M.D.

*VIDEO PRODUCTION CLINIC B

9:00 a.m.-10:30 a.m.

Richelieu Room, Convention Floor, Queen Elizabeth

Director: Michel Rene Louvain, M.D.

Video Production Clinics are designed to encourage attendees at the meeting, who produce videotapes for teaching or documentary purposes, to bring questions or production issues to the Clinic and discuss their technical or aesthetic concerns with a nationally recognized expert in the field. If you bring a VHS copy of your tape, there will also be an opportunity for a brief on-site critique.

*Offers Category II

WORKSHOPS 33-55**WORKSHOP 33**

9:00 a.m.-10:30 a.m.

Room 404-A, Fourth Floor, Convention Centre

Resident Work Schedules: Stress and Patient Care

APA Committee of Residents

Chp.: Phyllis E. Amabile, M.D.**Participants:** Paul J. Fink, M.D., Stefan Stein, M.D., Stephen C. Scheiber, M.D., Alice Chenault, M.D.**WORKSHOP 34**

9:00 a.m.-10:30 a.m.

Room 404-B, Fourth Floor, Convention Centre

The Mysterious Leap: Theoretical/Clinical Issues**Chp.:** Malkah T. Notman, M.D.**Participants:** Joyce S. Levy, R.N., Donald Meyer, M.D., Jonathan Palmer, M.D.**WORKSHOP 35**

9:00 a.m.-10:30 a.m.

Room 406-B, Fourth Floor, Convention Centre

Managed Care in Massachusetts

Massachusetts Psychiatric Society of the APA

Chp.: Lloyd I. Sederer, M.D.**Participants:** Robert A. Dorwart, M.D., Judith Levine Feldman, M.D., Ronald D. Geraty, M.D., Lawrence R. St. Clair, M.D., Steven Stelovich, M.D.**WORKSHOP 36**

9:00 a.m.-10:30 a.m.

Room 406-C, Fourth Floor, Convention Centre

Adolescent Psychiatric Emergencies**Chp.:** Marcia Slomowitz, M.D.**Participants:** James R. Hillard, M.D., Howard Sudak, M.D., Janice L. Forster, M.D.**WORKSHOP 37**

9:00 a.m.-10:30 a.m.

Room 409-A, Fourth Floor, Convention Centre

The Efficacy of Substance Abuse Treatments

APA Committee on Drug Abuse

Chp.: Edward Kaufman, M.D.**Participants:** Edward J. Khantzian, M.D., Steven M. Mirin, M.D., Dorynne J. Czechowicz, M.D., Joseph J. Westermeyer, M.D.**WORKSHOP 38**

9:00 a.m.-10:30 a.m.

Room 409-B, Fourth Floor, Convention Centre

Women Who Have Influenced Psychiatry

Sponsored by the Association of Women Psychiatrists

Co-Chps.: Alexandra Symonds, M.D., Leah J. Dickstein, M.D.**Participants:** Paul Roazen, Ph.D., Viola W. Bernard, M.D.**WORKSHOP 39**

9:00 a.m.-10:30 a.m.

Room 409-C, Fourth Floor, Convention Centre

Hospital Violence Reduction: Process and Pitfalls**Chp.:** Landy F. Sparr, M.D.**Participants:** David J. Drummond, Ph.D., Michael E. Reaves, M.D., John P. Lion, M.D.**WORKSHOP 40**

9:00 a.m.-10:30 a.m.

Room 410-A, Fourth Floor, Convention Centre

Psychiatrist or Moral Judge: The Boundaries of Medicine**Chp.:** James L. Levenson, M.D.**Participants:** Charles Culver, M.D., Rochelle L. Klinger, M.D., Susan Kornstein, M.D., M. Jody Whitehouse, M.D.**WORKSHOP 41**

9:00 a.m.-10:30 a.m.

Room 410-B, Fourth Floor, Convention Centre

Nuclear Language Versus Nuclear Reality

APA Committee on the Psychological Aspects of Nuclear Arms Development

Chp.: Stephen B. Shanfield, M.D.**Participants:** Judith E. Lipton, M.D., David B. London, M.D., Perrin L. French, M.D.**WORKSHOP 42**

9:00 a.m.-10:30 a.m.

Room 410-C, Fourth Floor, Convention Centre

The Impact of Illness and Disability on Sexuality**Chp.:** Herman Oliver, M.D.**Participants:** David W. Preven, M.D., Maj-Britt Rosenbaum, M.D., Simi Linton, Ph.D.

WORKSHOP 43

9:00 a.m.–10:30 a.m.

Bersimis Room, Convention Floor, Queen Elizabeth

Assessment of DSM-III, Axis II

Chp.: Lawrence B. Jacobsberg, M.D.

Participants: Robert L. Spitzer, M.D., Armand W. Loranger, Ph.D., James H. Reich, M.D.

WORKSHOP 44

9:00 a.m.–10:30 a.m.

Chaudiere Room, Convention Floor, Queen Elizabeth

The Chief Resident: Specialist Versus Generalist

Chp.: Jeffrey B. Freedman, M.D.

Participants: Sharron E. Dupler, M.D., Yitzchak Shnaps, M.D., Robert L. Steinberg, M.D., Andrea Weiss, M.D.

***WORKSHOP 45**

9:00 a.m.–10:30 a.m.

Galerie 2 Room, Convention Floor, Queen Elizabeth

Madness, Mysticism and Creativity

Chp.: John E. Fryer, M.D.

Participants: Eugene D'Aquili, M.D., Ward Goodenough, Ph.D.

WORKSHOP 46

9:00 a.m.–10:30 a.m.

Gatineau Room, Convention Floor, Queen Elizabeth

The University and Distant Mental Health Services

Chp.: Howard M. Kern, M.D.

Participants: Walter Weintraub, M.D., Maurice H. Dongier, M.D., Denis E. Boisvert, M.D., Ian M. Fyfe, M.A.

WORKSHOP 47

9:00 a.m.–10:30 a.m.

Harricana Room, Convention Floor, Queen Elizabeth

Psychiatric Residents as Educators and Role Models

Chp.: Valerie A. Westhead, M.D.

Participants: Elizabeth A. Caspary, M.D., Thomas R. Harding, M.D., Vikram S. Khot, M.D.

WORKSHOP 48

9:00 a.m.–10:30 a.m.

Matapedia Room, Convention Floor, Queen Elizabeth

New Therapies of Psychosis: Psychiatrists' Role

*Offers Category II

Chp.: H. Richard Lamb, M.D.

Participants: Willie K. Yee, M.D., William H. Knoedler, M.D., Ronald L. Gatsik, M.D.

WORKSHOP 49

9:00 a.m.–10:30 a.m.

Peribonca Room, Convention Floor, Queen Elizabeth

Neuroleptic Malignant Syndrome: Diagnosis, Treatment and Aftercare

Chp.: Gerard C. Addonizio, M.D.

Participants: Virginia L. Susman, M.D., Stanley N. Caroff, M.D., Arthur L. Lazarus, M.D., Stephan C. Mann, M.D.

WORKSHOP 50

9:00 a.m.–10:30 a.m.

Saint-Charles Room, Convention Floor, Queen Elizabeth

Back to Africa Revisited

Chp.: William B. Lawson, M.D.

Participants: Jeanne Spurlock, M.D., Richard Fields, M.D., Sam O. Okpaku, M.D., Billy E. Jones, M.D., A.O. Odejide, M.D., Carl C. Bell, M.D., Richard Dudley, M.D., L.K. Oyewumi, M.D.

WORKSHOP 51

9:00 a.m.–10:30 a.m.

Salon A, Level B, Sheraton

Managed Psychiatric Care: Alternative Strategies

Chp.: Robert M. Vidaver, M.D.

Participants: James E. Sabin, M.D., Alex R. Rodriguez, M.D., Charles K. Devitt, M.D., Jack Durell, M.D.

WORKSHOP 52

9:00 a.m.–10:30 a.m.

Salon B, Level B, Sheraton

Psychiatric Issues Related to Pregnancy

Chp.: Shaila Misri, M.D.

Participants: Carol C. Nadelson, M.D., Donna E. Stewart, M.D., Janice L. Peterson, M.D., G. Erlick Robinson, M.D., Miriam B. Rosenthal, M.D., Kirsten Sivertz, M.D.

***WORKSHOP 53**

9:00 a.m.–10:30 a.m.

Salon C, Level B, Sheraton

Careers in Psychiatry: A Range of Opportunities

*Offers Category II

Chp.: F.M. Baker, M.D.

Participants: Elissa P. Benedek, M.D., June Jackson Christmas, M.D., Johanna Clevenger, M.D., Phyllis Harrison-Ross, M.D., Carolyn B. Robinowitz, M.D., Elisabeth C. Small, M.D.

WORKSHOP 54

9:00 a.m.-10:30 a.m.

Salon 1, Second Floor, Sheraton

The Spiritual Dimension of Psychotherapy

Chp.: Samuel H. Sandweiss, M.D.

Participants: William R.C. Harvey, Ph.D., John Lief, M.D.

WORKSHOP 55

9:00 a.m.-10:30 a.m.

Salon 4, Second Floor, Sheraton

Ethnic Minorities: Specialty Clinics or Mainstream Care?

APA Committee of Asian-American Psychiatrists

Chp.: Francis G. Lu, M.D.

Participants: David Kinzie, M.D., Lindberg H. Sata, M.D., Michelle O. Clark, M.D., Paul Adams, M.D.

10:00 a.m. Sessions

COURSES 47-53

Course descriptions are available in the course brochure included with your registration packet.

COURSE 47

10:00 a.m.-5:00 p.m.

Westmount Room, Convention Level, Bonaventure

Use of Drug Testing in Substance Abuse Dependence

Director: Mark S. Gold, M.D.

Faculty: William J. Annetto, M.D., Norman S. Miller, M.D., Kenneth R. Sandler, M.D., Carlton E. Turner, Ph.D., Karl Verebey, Ph.D.

COURSE 48

10:00 a.m.-5:00 p.m.

Cote St. Luc Room, Convention Level, Bonaventure

Developing a Private Practice in Forensic Psychiatry

Director: Robert I. Simon, M.D.

Faculty: Thomas G. Gutheil, M.D., J.D., Jonas R. Rappeport, M.D., Robert L. Sadoff, M.D., Joseph T. Smith, M.D., Emanuel Tanay, M.D.

COURSE 49

10:00 a.m.-5:00 p.m.

Verdun Room, Convention Level, Bonaventure

Treating Physicians: Their Work, Their Families, Themselves

Director: N. Gregory Hamilton, M.D.

Faculty: Glen O. Gabbard, M.D., Robert E. Taubman, M.D.

COURSE 50

10:00 a.m.-5:00 p.m.

Lachine Room, Convention Level, Bonaventure

Diagnosis and Psychotherapy of Borderline Patients

Director: Otto F. Kernberg, M.D.

Faculty: Harold W. Koenigsberg, M.D., Lawrence H. Rockland, M.D.

COURSE 51

10:00 a.m.-5:00 p.m.

Fundy Room, Convention Level, Bonaventure

Practical Applications of Psychodramatic Methods

Director: Adam Blatner, M.D.

Faculty: Allee Blatner, Dennis Schafers, M.S.N.

COURSE 52

10:00 a.m.-5:00 p.m.

Viger A, Lower Lobby, Chateau Champlain

Behavioral Family Therapy

Director: Elaine A. Blechman, Ph.D.

Faculty: Robert P. Liberman, M.D., Michael McEnroe, M.A., Martha Ruff, Ph.D.

COURSE 53

10:00 a.m.-5:00 p.m.

Viger B, Lower Lobby, Chateau Champlain

The Significance of Religion in Clinical Practice

Director: Hugo Van Dooren, M.D.

Faculty: Ruth T. Barnhouse, M.D., Cornelius Boekema, D.Th.

10:30 a.m. Sessions

FILM SESSION 6

10:30 a.m.-12 noon

Marquette Room, Convention Floor, Queen Elizabeth

A BETRAYAL OF TRUST

Chp.: Karen M. Johnson, M.D.

F11 **Breaking Silence**
(57 minutes) 1985

Director: Theresa Tollini

Distributor: The Film Distribution Center
13500 N.E. 124th Street, Suite 2
Kirkland, WA 98034-8010

Breaking Silence is a real story about real people, the story of women and men who experienced incest and progressed from victims to survivors. This documentary has been the winner of numerous international awards and was presented by the United States at the U.N. Conference of the Decade for Women in Nairobi, Africa. It graphically portrays the impact upon children and adult survivors of a fundamental betrayal of trust within the family. For years our society has turned a blind eye to this injustice. These courageous people are speaking up, telling us of their pain and healing, and empowering the viewer to work toward preventing this unnecessary injury for future generations.

VIDEOTAPE SESSIONS 4-5

VIDEOTAPE SESSION 4

10:30 a.m.-12:30 p.m.

Duluth Room, Convention Floor, Queen Elizabeth

Chp.: Milton Berger, M.D.

Presenter: James W. Lomax, M.D.

V8 **Ego Ideal, Self-Object, and Hero in *The Natural***

This presentation utilizes excerpts from a movie, *The Natural*, to illustrate certain features of literary heroes, the inner rules of personal conduct (ego ideal), and implicit functions of important interpersonal relationships (self-objects). The presentation begins with a patient of the presenter, using *The Natural* to describe his idealizing transference to the presenter. In the movie and in clinical material from the patient's psychotherapy, the concepts of ego ideal and self-object will be elucidated and connected to a latency game (baseball) which functions as a vehicle for learning the rules of personal conduct.

Discussant: Hyman L. Muslin, M.D.

VIDEOTAPE SESSION 5

10:30 a.m.-12:30 p.m.

Richelieu Room, Convention Floor, Queen Elizabeth

Chp.: Edward A. Mason, M.D.

V9 **Our Nightmare: The Family Therapy of School Refusal**
(45 minutes, color)

Producer/

Distributor: Kalman Flomenhaft, Ph.D.
SUNY/HSCB
450 Clarkson Avenue
Brooklyn, NY 11203

An edited videotape will be presented showing a complete course of family therapy of an 8-year-old boy with a problem of school refusal. Family therapy was initiated after the failure of one month of psychiatric hospitalization. Various techniques and strategies involved in the specific interventions will be presented.

Discussant: Camilo R. Marquez, M.D.

V10 **Psychoeducational and Multiple Family Groups**
(50 minutes, color)

Producers: Anita Menfi, R.N., Jo-Ann Rivera, Ph.D.,
Ian E. Alger, M.D.

Distributor: IEA Productions, Inc.
520 East 77th Street
New York, NY 10021

Family groups provide the chronically ill individual and his/her family with the opportunity to expand their problem-solving abilities and support networks with others who have shared their experiences. They are a means by which the clinician strengthens the pre-existing assets of the patients and their families and bolsters their adaptive defenses toward rehabilitation and individuation. This tape will identify various support structures for family members which may facilitate collaborative efforts and increased communication between families and mental health staff. The tape is dramatized, but based on clinical material, and demonstrates acute problems encountered on admission, the planning and implementation of a psychoeducational "family night," the selection of families, the beginning of a multiple family group, and the long-term management of such a group including termination of a family from the group.

Discussants: Anita Menfi, R.N., Jo-Ann Rivera, Ph.D., Ian E. Alger, M.D.

11:00 a.m. Sessions

LECTURES 11-13

*CLINICAL CONSULTATION WITH

11:00 a.m.-12:30 p.m.
Salon 3, Second Floor, Sheraton

- 4 **Paul Chodoff, M.D.**, on Histrionic Personality Disorder

This format offers an informal setting for members to present their own clinical dilemmas to an expert. There will be no formal presentation. Psychiatrists are encouraged to bring their problem cases for discussion. This is the only format at the meeting where there will be an expert to respond to specific clinical cases. These sessions are limited to 30 participants on a first-come, first-served basis. If there is space available in the room, you may attend.

*DIALOGUE WITH PATIENTS: DIFFERING PERSPECTIVES

11:00 a.m.-12:30 p.m.
Room 406-A, Fourth Floor, Convention Centre

Patient Advocacy and Psychiatry
Sponsored by the APA Joint Commission on Public Affairs

Chp.: Harvey L. Ruben, M.D.

(See page 79 for details)

*DISCUSSION GROUPS

These are limited to 30 participants on a first-come, first-served basis. If there is space available in the room, you may attend. All **Discussion Groups** will be held in the **Sheraton, Third Floor**.

11:00 a.m.-12:30 p.m.

- 7 **Eva P. Lester, M.D.**, on The Patient's Dream of the Therapist/The Therapist's Dream of the Patient
Salon 6
- 8 **Joe Yamamoto, M.D.**, on Cross-Cultural Therapy: Active Empathy for Asians
Salon 7

*Offers Category II

LECTURE 11

11:00 a.m.-12:30 p.m.
Room 407-C, Fourth Floor, Convention Centre

Robert Coles, M.D.

The Help Novelists Offer Us

Chp.: Charles W. Popper, M.D.
Co-Chp.: Robert L. Kitzman, M.D.

Story tells us of the complexity of life (its ironies and ambiguities) by capturing its fullness, rather than reducing it to one-dimensional formulations, according to psychiatrist and author Robert Coles, M.D. Throughout his career, Dr. Coles has demonstrated a commitment to both psychiatry and literature, as well as to numerous social causes, including race relations, early childhood education, literacy, rural housing, and medical education for South African Blacks. His books *Children of Crisis*, volumes II and III, were awarded the Pulitzer Prize in 1973. He is a contributing editor of *American Poetry Review*, *Literature and Medicine*, and the *New Oxford Review*. A native of Boston, Dr. Coles has been a research psychiatrist at Harvard University Health Services since 1963. He gives a course at Harvard Medical School on *Medicine and Literature*. He is also a favorite lecturer of undergraduates at Harvard University, where he earned an undergraduate degree himself in 1950. He has received over 30 honorary degrees from various universities and colleges across the country.

Frontiers of Science Lecture Series

LECTURE 12

11:00 a.m.-12:30 p.m.
Room 408-A, Fourth Floor, Convention Centre

Frederick K. Goodwin, M.D.

Major Affective Disorders: Towards a Psychobiology of Recurrence

Chp.: Lewis L. Judd, M.D.
Co-Chp.: Kay Redfield Jamison, Ph.D.

Recent longitudinal studies have confirmed what Krapelin and his predecessors observed long ago: ma-

(Continued on next page)

for affective disorders are, by nature, recurrent. In his lecture, Frederick K. Goodwin, M.D., scientific director of the National Institute of Mental Health and director of the Institute's Intramural Research Program, explores three current approaches to investigating the biology of recurrence in the affective disorders: one, the "pharmacological bridge," based on the amine-depletion hypothesis of depression; another on the postulated analogy between rapidly cycling bipolar illness and the neurophysiological phenomena of kindling and sensitization, and the third concerning the regulation of circadian and seasonal rhythms.

Dr. Goodwin received an M.D. from St. Louis University School of Medicine in 1963. In 1965, after completing psychiatric residency training at the University of North Carolina in Chapel Hill, he joined the Intramural Research Program at NIMH. He was named chief of the clinical research unit of the Laboratory of Clinical Sciences' section on psychiatry in 1968, and chief of the section in 1973. He was appointed chief of the clinical psychobiology branch in 1977 and director of the Intramural Research Program in 1982.

As director of NIMH's Intramural Research Program, the largest of its kind in the world, Dr. Goodwin directs a staff of approximately 500, nearly half of whom are researchers. The program is comprised of 20 branches or laboratories at three campuses and operates with an annual budget of nearly \$52 million. Since 1986 Dr. Goodwin has increased the program's involvement in AIDS research, particularly in the areas of psychopathological risk factors and the activity of the AIDS virus in brain and its interactions with neuropeptides. In 1986 he was appointed AIDS coordinator of the Alcohol, Drug Abuse, and Mental Health Administration, and chairman of the subgroup on behavior, neuroscience, and addiction of the Public Health Service's executive task force on AIDS.

An accomplished investigator in his own right, Dr. Goodwin has focused most of his research on biological and psychological factors in major depressive illness and in manic-depressive illness, and he was the first to report the antidepressant effects of lithium in a controlled study. He is the recipient of several major research awards in his field, including the A. E. Bennett Award from the Society of Biological Psychiatry (1970), the Hoffwimer Prize for Research from the American Psychiatric Association (1971), the International Anna-Monika Prize for Research in Depression (1971), the Taylor Manor Award (1976), and the Edward A. Strecker Award (1983). He is a member of the editorial boards of *Acta Neurologica*, *Archives of General Psychiatry*, *Neuropsychobiology*, and the *Journal of Clinical Psychopharmacology*. He is also the founder and

coeditor-in-chief of *Psychiatry Research*. He is the author of more than 350 publications, is one of only five psychiatrists on the *Current Contents* list of the most frequently cited scientific authors in the world, and is one of only 12 psychiatrists listed in *The Best Doctors in the U.S.*, by John Peckham.

Distinguished Psychiatrist Lecture Series

LECTURE 13

11:00 a.m.-12:30 p.m.

Room 408-C, Fourth Floor, Convention Centre

APA'S BENJAMIN RUSH LECTURE

Charles E. Rosenberg, Ph.D.

Body and Mind in Nineteenth Century
Medical Practice: A Clinical Context for
Constructing the Neuroses

Chp.: Lucy Ozarin, M.D.

Co-Chp.: Marcia Scott, M.D.

During his lecture, medical historian Charles E. Rosenberg, Ph.D. will describe the evolving view of late nineteenth century practitioners toward the emerging category of nervous conditions: neurasthenias, phobias, and varied states of depression and anxiety. These conditions challenged earlier convictions in the relationship between body and mind, according to Dr. Rosenberg, and led to the development of "a varied set of responses and elaborations" to explain the new category of illnesses.

A professor at the University of Pennsylvania since 1968, Dr. Rosenberg was chairman of the department of history during 1974 and again between 1979 and 1983. He has been affiliated with the university since 1963. He is the editor of several multi-volume collections, including *Medical Care in the United States: The Debate Before 1940* (33 volumes, 1984); *The History of Hereditarian Thought* (32 volumes, 1984); *Sex, Marriage, and Society* (35 volumes, 1974, coedited with Carroll Smith-Rosenberg); and *Medicine and Society in America* (47 volumes, 1972). The author of more than 50 published articles, Dr. Rosenberg is currently serving in the last year of a three-year appointment as editor of *Isis*.

Dr. Rosenberg earned an M.A. from Columbia University in 1957 and a Ph.D. in 1961. He was fellow of the Johns Hopkins University Institute of the History of Medicine in 1960-61, Guggenheim Fellow in 1965-66, recipient of the Senior Fellowship of the National Endowment for the Humanities in 1972-73, Rockefeller Humanities Fellow in 1976-77, fellow of the Institute for Advanced Study in 1979-80, and fellow of the Center for Advanced Study in the Behavioral Sciences in 1983-84. Other honors include receiving the William H. Welch Medal from the American Association for the History of Medicine in 1969 and serving as president of the Society for the Social History of Medicine in 1981.

MEDICAL UPDATE 2

11:00 a.m.-12:30 p.m.

Room 410-C, Fourth Floor, Convention Centre

Neurology: The Dementias

Presenter: Serge Gauthier, M.D.

Chp.: Richard Monks, M.D.

PAPER SESSIONS 14-28

PAPER SESSION 14

11:00 a.m.-12:30 p.m.

Room 406-B, Fourth Floor, Convention Centre

MANIFESTATIONS OF SEXUAL IDENTITY AND SEXUALITY

Chp.: Michael G. Wise, M.D.

Co-Chp.: Bruce Sutton, M.D.

41 **Cross-Gender Boyhood: Homosexual Manhood** 11:00 a.m.

Richard Green, M.D.

42 **Correlates of Cross-Gender Behavior in Boy Patients** 11:15 a.m.

Richard R. Pleak, M.D., Heino F.L. Meyer-Bahlburg, Ph.D., John D. O'Brien, M.D., Henry A. Bowen, M.D., Allen Morganstein, M.D.

43 **Distressed Transvestites: Clinical Characteristics** 11:30 a.m.

Thomas N. Wise, M.D., Peter J. Fagan, Ph.D., Leonard R. Derogatis, Ph.D., Chester W. Schmidt, M.D.

Discussant: Helen Singer Kaplan, M.D. 11:45 a.m.

General Discussion from the Floor 12 noon

PAPER SESSION 15

11:00 a.m.-12:30 p.m.

Room 406-C, Fourth Floor, Convention Centre

PSYCHIATRY AND OBSTETRICS: THE CLINICAL INTERFACE

Chp.: Robert O. Pasnau, M.D.

Co-Chp.: Lynne F. Hoffman, M.D.

44 **Perinatal Loss and Parental Bereavement**

11:00 a.m.

Susan K. Theut, M.D., Frank A. Pedersen, Ph.D., Martha J. Zaslow, Ph.D., Richard Cain, M.A.

45 **Prediction Before Birth of Postpartum Depression**

11:15 a.m.

Jean-Francois Saucier, M.D.

46 **Effect of Pregnancy on Psychosis: Symptoms and Management** 11:30 a.m.

Penelope K. Krener, M.D., Mary Kay Simmons, R.N., Robin L. Hansen, M.D., Janet N. Treat, R.N.

Discussant: Elisabeth C. Small, M.D. 11:45 a.m.

General Discussion from the Floor 12 noon

PAPER SESSION 16

11:00 a.m.-12:30 p.m.

Room 409-C, Fourth Floor, Convention Centre

PSYCHIATRIC EDUCATION: NEW TOPICS AND TECHNOLOGIES

Chp.: Stephen C. Scheiber, M.D.

Co-Chp.: Gordon D. Strauss, M.D.

47 **Psychiatric Consultation by Interactive Television** 11:00 a.m.

George C. Sisler, M.D., Ronald A. Richert, Ph.D., John A. Toews, M.D.

48 **Training and Translation: The Dilemma of Hispanic Residents** 11:15 a.m.

Maria Oquendo, M.D., John C. Markowitz, M.D.

49 **Physician Education in Extrapiramidal Syndromes** 11:30 a.m.

Lisa Dixon, M.D., Peter J. Weiden, M.D., Bruce Rapkin, Ph.D., Allen J. Frances, M.D., Cathy Raduns, B.S.

Discussant: Zebulon C. Taintor, M.D. 11:45 a.m.

General Discussion from the Floor 12 noon

PAPER SESSION 21

11:00 a.m.-12:30 p.m.

Bersimis Room, Convention Floor, Queen Elizabeth

ISSUES OF DIAGNOSIS

Chp.: Alan S. Pollack, M.D.

Co-Chp.: Ann P. Sellew, M.D.

62 Predicting Diagnostic Stability in Axis I Schizo-affective and Affectively Disordered Patients

11:00 a.m.

Paul V. Williams, M.D., Thomas H. McGlashan, M.D.

63 Defensiveness Inversely Related to Psychopathology

11:15 a.m.

Richard D. Lane, M.D., Kathleen R. Merikangas, Ph.D., Gary E. Schwartz, Ph.D., Suzanne S. Huang, M.P.H.

64 Diagnosing Personality Disorder in Depressed Patients

11:30 a.m.

Mark Zimmerman, B.A., Bruce M. Pfohl, M.D., William H. Coryell, M.D., Dalene Stangl, M.A., Caryn Corenthal, M.A.

Discussant: Janet B.W. Williams, D.S.W. 11:45 a.m.

General Discussion from the Floor 12 noon

PAPER SESSION 22

11:00 a.m.-12:30 p.m.

Galerie 2 Room, Convention Floor, Queen Elizabeth

ORGANIC DISORDERS OF BRAIN FUNCTION

Chp.: Jimmie C.B. Holland, M.D.

Co-Chp.: William Jeanblanc, M.D.

65 Competency Evaluations in the Medically Ill

11:00 a.m.

John C. Mahler, M.D., Samuel W. Perry, M.D.

66 Poststroke Depression: Impact on Activity of Daily Living Over Two Years

11:15 a.m.

Rajesh M. Parikh, M.D., John R. Lipsey, M.D., Robert G. Robinson, M.D., Thomas R. Price, M.D.

67 Ventricular Enlargement in Poststroke Depression

11:30 a.m.

Sergio E. Starkstein, M.D., Robert G. Robinson, M.D., Godfrey D. Pearlson, M.D.

Discussant: Robert G. Robinson, M.D. 11:45 a.m.

General Discussion from the Floor 12 noon

PAPER SESSION 23

11:00 a.m.-12:30 p.m.

Gatineau Room, Convention Floor, Queen Elizabeth

CHILDREN AT RISK

Chp.: Lenore C. Terr, M.D.

Co-Chp.: James G. Showalter, M.D.

68 Clustering of Adolescent Suicide in Time

11:00 a.m.

Janice P. Zelenak, Ph.D., Marjorie J. Allan, B.S., David A. Brent, M.D.

69 Psychiatric Sequelae of Very Low Birth Weight

11:15 a.m.

Naomi Breslau, Ph.D., Nancy Klein, Ph.D., Lida Allen, B.A.

70 Infants' Extreme Temperament: Clinical Status at Age Four

11:30 a.m.

Michel Maziade, M.D., Robert Cote, Ph.D., Jacques Thivierge, M.D., Hugues Bernier, M.Ss., Pierrette Boutin, M.Ps.

Discussant: Brian J. McConville, M.D. 11:45 a.m.

General Discussion from the Floor 12 noon

PAPER SESSION 24

11:00 a.m.-12:30 p.m.

Jolliet Room, Convention Floor, Queen Elizabeth

ALZHEIMER'S DISEASE: PSYCHOLOGICAL OR PHYSIOLOGICAL ABNORMALITIES

Chp.: George S. Alexopoulos, M.D.

Co-Chp.: James E. Ninger, M.D.

71 Reversible Cognitive Changes in Elderly Depression

11:00 a.m.

Alan Stoudemire, M.D., Connie Hill, Ph.D., Robin Morris, Ph.D., Elisabeth Karlstrom, M.A.

72 Olfactory Recognition Memory Deficits in AD and MID

11:15 a.m.

Godfrey D. Pearlson, M.D., Milton E. Strauss, Ph.D., Priscilla H. Dorsey, B.S., Larry E. Tune, M.D., Marshal F. Folstein, M.D.

73 The Problem of Anomia in SDAT: A Relative Deficit

11:30 a.m.

Olga B. Emery, Ph.D., Lawrence D. Breslau, M.D.

Discussant: Steven I. Deutsch, M.D. 11:45 a.m.

General Discussion from the Floor 12 noon

PAPER SESSION 25

11:00 a.m.-12:30 p.m.

Peribonca Room, Convention Floor, Queen Elizabeth

PSYCHOBIOLOGICAL CORRELATES OF AFFECTS

Chp.: Kerry L. Bloomingdale, M.D.

Co-Chp.: Michael D. De Meo, M.D.

74 **Stress Interview Elevates Plasma Beta-Endorphin**
11:00 a.m.
James L. Meyerhoff, M.D., Marvin A. Oleshansky,
M.D., Edward H. Mougey, M.S.

75 **On the Psychobiology of Attachment and Separation**
11:15 a.m.
Bessel A. van der Kolk, M.D.

76 **Long-Term Neurobehavioral Effects of Parental Loss**
11:30 a.m.
Alan F. Breier, M.D., John Kelsoe, M.D., Stacy
Beller, B.S., Paul Kirwin, B.S., Owen M. Wolkowitz,
M.D., David Pickar, M.D.

Discussant: Arnold M. Cooper, M.D. 11:45 a.m.

General Discussion from the Floor 12 noon

PAPER SESSION 26

11:00 a.m.-12:30 p.m.

Salon A, Level B, Sheraton

THE CLINICAL COURSE OF THE SCHIZOPHRENIC SPECTRUM

Chp.: S. Charles Schulz, M.D.

Co-Chp.: Kenneth W. Beroza, M.D.

77 **Risk of Schizophrenia in Character Disorders**
11:00 a.m.
Wayne S. Fenton, M.D., Thomas H. McGlashan,
M.D.

78 **Schizophreniform Treatment: Long-Term Clinical Profile**
11:15 a.m.
Robert K. Heinssen, Ph.D., Thomas H.
McGlashan, M.D.

79 **Change in Psychotic Symptoms Over Time**
11:30 a.m.
Frederic J. Sautter, Ph.D., Barbara E. McDermott,
M.A., Edward I. Bartolic, B.A., David L. Garver,
M.D.

Discussant: William T. Carpenter, Jr., M.D. 11:45 a.m.

General Discussion from the Floor 12 noon

PAPER SESSION 27

11:00 a.m.-12:30 p.m.

Salon B, Level B, Sheraton

TARDIVE DYSKINESIA

Chp.: Guy Chouinard, M.D.

Co-Chp.: James B. Lohr, M.D.

80 **Bromocriptine in Psychosis and Tardive Dyskinesia**
11:00 a.m.
Dharmbeer Sinha, M.D., Ramlal Gupta, M.D.,
Bruce I. Diamond, Ph.D., Richard L. Borison, M.D.

81 **Tardive Dyskinesia and Norepinephrine**
11:15 a.m.
Bruce I. Diamond, Ph.D., Bonnie Vanschooneveld,
M.S., Susan Haverstock, M.D., Richard L. Borison,
M.D.

82 **Informed Consent and Tardive Dyskinesia**
11:30 a.m.
Irwin Kleinman, M.D., Debbie Schachter, M.D.,
Endre Koritar, M.D.

Discussant: Dilip V. Jeste, M.D. 11:45 a.m.

General Discussion from the Floor 12 noon

PAPER SESSION 28

11:00 a.m.-12:30 p.m.

Salon 5, Second Floor, Sheraton

SUBSTANCE ABUSE IN SCHIZOPHRENIA AND DEPRESSION

Chp.: Roger E. Meyer, M.D.

Co-Chp.: R. Jeffrey Goldsmith, M.D.

83 **Alcoholism in Psychiatric Patients: Two-Year Course**
11:00 a.m.
Deborah S. Hasin, Ph.D., Jean Endicott, Ph.D.

84 **Young Adult Chronic Patients and Substance Abuse**
11:15 a.m.
Alexander Gralnick, M.D., Carol L.M. Caton,
Ph.D., Stephen Bender, M.D., Robert Simon, M.A.

85 **Substance Use Among Community Schizophrenics**
11:30 a.m.
Robert E. Drake, M.D., Fred C. Osher, M.D.,
Michael A. Wallach, Ph.D.

Discussant: James A. Halikas, M.D. 11:45 a.m.

General Discussion from the Floor 12 noon

WORKSHOPS 56-65**WORKSHOP 56**

11:00 a.m.-12:30 p.m.

Room 401-A, Fourth Floor, Convention Centre

The Homeless and the Hospital: Why, When, Where?
APA Committee on the Chronic Mentally Ill

Chp.: Stephen M. Goldfinger, M.D.

Participants: H. Richard Lamb, M.D., Leona L. Bachrach,
Ph.D., Frank R. Lipton, M.D., Ezra Susser, M.D.

WORKSHOP 57

11:00 a.m.-12:30 p.m.

Room 404-A, Fourth Floor, Convention Centre

Obstacles and Opportunities in Career Development
APA Committee on Graduate Education

Chp.: Stefan Stein, M.D.

Participants: Mark Servis, M.D., Sidney H. Weissman, M.D.,
James H. Shore, M.D., William H. Sledge, M.D.

***WORKSHOP 58**

11:00 a.m.-12:30 p.m.

Room 404-B, Fourth Floor, Convention Centre

Action Versus Reaction: Psychiatric Market Power

Chp.: Susan C. Sargent, M.B.A.

Participants: Paul J. Fink, M.D., Boris G. Rifkin, M.D.,
Ronald Shellow, M.D., Anthony Panzetta, M.D.

WORKSHOP 59

11:00 a.m.-12:30 p.m.

Room 409-A, Fourth Floor, Convention Centre

Cardiac Surgery: The Process and Psychiatry

Chp.: Harold I. Eist, M.D.

Participants: George H. Pollock, M.D., Rabbi Eugene
Lipman

WORKSHOP 60

11:00 a.m.-12:30 p.m.

Room 409-B, Fourth Floor, Convention Centre

Practice Guidelines for Psychiatrists in HMOs and CMHCs
APA Task Force on Professional Practice Issues in Or-
ganized/Managed Care Settings

Chp.: Haroutun Babigian, M.D.

Participants: Jonathan F. Borus, M.D., Gordon H. Clark, Jr.,
M.D., Judith Levine Feldman, M.D.

WORKSHOP 61

11:00 a.m.-12:30 p.m.

Chaudiere Room, Convention Floor, Queen Elizabeth

The Psychiatric Treatment of Medical Students

Chp.: Scott J. Goldsmith, M.D.

Participants: Robert L. Arnstein, M.D., Lesley R. Dickson,
M.D., Kathryn B. Kris, M.D., Samuel W. Perry, M.D.

WORKSHOP 62

11:00 a.m.-12:30 p.m.

Harricana Room, Convention Floor, Queen Elizabeth

The Future of Alcoholism Treatment

Chp.: Richard J. Frances, M.D.

Participants: John A. Ewing, M.D., E. Mansell Pattison,
M.D., Robert Moore, M.D., Lionel P. Solorsh, M.D.

WORKSHOP 63

11:00 a.m.-12:30 p.m.

Matapedia Room, Convention Floor, Queen Elizabeth

Ethics and the Army Psychiatrist

Chp.: Edward K. Jeffer, M.D.

Participants: Nicholas L. Rock, M.D., Joe G. Fagan, M.D.,
Harry C. Holloway, M.D., Douglas P. Dionne, M.D.

WORKSHOP 64

11:00 a.m.-12:30 p.m.

Salon 1, Second Floor, Sheraton

Pre and Perinatal Psychology: Theory and Practice
Sponsored by the Pre and Perinatal Psychology Association
of North America

Chp.: Francis G. Lu, M.D.

Participants: Thomas Verney, M.D., Josephine E. Van Husen,
M.D., Rima E. Laibow, M.D.

WORKSHOP 65

11:00 a.m.-12:30 p.m.

Salon 4, Second Floor, Sheraton

**Poland and the United States: Socioeconomic Crises and
Epidemiology of Mental Disorders**

Chp.: Thomas G. Webster, M.D.

Participants: Darrel Regier, M.D., Harvey Brenner, Ph.D.,
Ignacy Wald, M.D.

12 noon Sessions

*FILM SESSION 7

12 noon–2:00 p.m.
Marquette Room, Convention Floor, Queen Elizabeth

NOON FILM FESTIVAL: CANADIAN CINEMA

Chp.: Harvey R. Greenberg, M.D.

F12 Family Viewing
(90 minutes) 1986

Director: Atom Egoyan
Distributor: Cinephile
508 Queens Street West
3rd Floor
Oronto, Ontario, Canada M5V 2B3

Van, a disaffected young man, lives with his WASP father and the father's girlfriend in a fashionable Montreal co-op. Van's Armenian mother deserted the family years ago. Van still sees his maternal grandmother, Armen, trapped in a decrepit old folks' home. One of Armen's cronies has a beautiful daughter Aline, who works at a phone-sex establishment. Aline joins Van in rescuing the old lady from the home, and Van from his chronic identity crisis.

Family Viewing comes out of the strong tradition of experimental Canadian cinema that produced pioneering efforts in "cinema verite" and "direct cinema." It features a completely unknown but extraordinarily vital cast. Director Atom Egoyan, himself of Armenian heritage, artfully deploys different modes of videotape and film to paint a darkly humorous, unsettling portrait of family breakdown and social alienation.

*FORUM

12 noon–1:30 p.m.
Room 408-B, Fourth Floor, Convention Centre

Planning for DSM-IV

Chp.: George H. Pollock, M.D.
Co-Chp.: Allen J. Frances, M.D.

Participants: Robert L. Spitzer, M.D., Paul J. Fink, M.D., Roger Peele, M.D.

(See page 80 for details)

*Offers Category II

NEW RESEARCH

*POSTER SESSION 4

12 noon–2:00 p.m.
Room 407-B, Fourth Floor, Convention Centre

Schizophrenic and Organic Mental Disorders and Biological and Consultation/Liaison Psychiatry

For further information on New Research Sessions, please refer to the *New Research Program and Abstracts Book* included with your registration packet.

12:30 p.m. Sessions

VIDEOTAPE SESSIONS 6–7

VIDEOTAPE SESSION 6

12:30 p.m.–2:00 p.m.
Duluth Room, Convention Floor, Queen Elizabeth

ADVERSITY FACILITATING CREATIVITY

Chp.: H. James Lurie, M.D.

***V11 Sendak**
(27 minutes, color)

Writer: Maurice Sendak
Producer: Norman Schinder
Distributor: Weston Woods Studios
389 Newtown Turnpike
Weston, CT 06883

Maurice Sendak, whose name and artistic talent are internationally acclaimed by adults and children alike, gives a rare look into his private world, describing the significant events of his life and their impact on his work.

V12 The Writing on the Wall
(28 minutes, color)

Producer/
Writer: Sandra King
Distributor: New Jersey Network
980 Broad Street
Syracuse, NY 13215

*Offers Category II

This tape provides an intimate, unflinching portrait of a public phenomenon, graffiti. The producer and crew, over an 18-month period, followed the teenage members of an urban graffiti crew as they painted, rapped and moved through the streets of downtown Newark. The possibility that the production of graffiti is a creative response to a difficult social situation, is raised by the tape.

Discussant for both videotapes: Albert Rothenberg, M.D.

VIDEOTAPE SESSION 7

12:30 p.m.-2:00 p.m.

Richelieu Room, Convention Floor, Queen Elizabeth

Chp.: Michel Rene Louvain, M.D.

V13 Vivre Avec La Psychose
THIS SESSION IS IN FRENCH
CETTE SESSION EST EN FRANCAIS
 (50 minutes, color)

Director: Hugues J. Cormier, M.D.

Distributor: Societe Radio-Canada
 1400 Boul. Dorchester Est.
 Montreal, Quebec, Canada H2L 2M2

Dans le cadre de la definition d'une nouvelle politique de sante mentale au Quebec, la societe Radio Canada jette un regard sur la pratique actuelle de la psychiatrie ainsi que sur de nouvelles approches therapeutiques. Dans un premier temps, a partir de temoignages de medecins omnipraticiens et psychiatres, de patients, de familles, de policiers et de personnes benevoles oeuvrant dans la communautaire, cette presentation met en lumiere les limites du system de soins actuel en ce qui regarde le traitement et la readaptation des personnes atteintes de psychose. L'avenir de ces personnes est souvent sombre une fois la crise aigue resolvee; elles sont laisseees a elles-memes et se retrouvent dans une situation de vulnerabilite en raison du peu d'aide qu'elles recoivent quand elles ont quitte l'hopital. Dans un deuxieme temps, cette presentation examine de plus pres un experience pilote dans le traitement et la readaptation des personnes atteintes de psychose. Ce project a vu le jour dans une region rurale qui etait nettement defavorisee au point de vue des services de sante mentale.

Discussants: Hugues J. Cormier, M.D.; Mrs. S. Cuhci, Friends of Schizophrenia

1:00 p.m. Sessions

COURSES 54-60

Course descriptions are available in the course brochure included with your registration packet.

COURSE 54

1:00 p.m.-5:00 p.m.

Outremont Room, Convention Level, Bonaventure

Psychiatric Treatment of the Medically Ill Patient

Director: Michael Blumenfield, M.D.

Faculty: Samuel C. Klagsbrun, M.D., Edward L. Scharfman, M.D., Graeme J. Taylor, M.D., Milton Viederman, M.D.

COURSE 55

1:00 p.m.-5:00 p.m.

Mont Royal Room, Convention Level, Bonaventure

Treating Patients with AIDS Related Disorders

Co-Sponsored by the APA Committee on Psychiatric Aspects of AIDS and the Association of Gay and Lesbian Psychiatrists

Director: Marshall Forstein, M.D.

Faculty: Jeffrey S. Akman, M.D., Alexandra Beckett, M.D., Francisco Fernandez, M.D., Stephen K. Woo, M.D., Jonathan L. Worth, M.D.

COURSE 56

1:00 p.m.-5:00 p.m.

Hampstead Room, Convention Level, Bonaventure

Sex Abuse: Investigation and Validation

Director: Kathleen M. Quinn, M.D.

Faculty: Sue C. White, Ph.D.

COURSE 57

1:00 p.m.-5:00 p.m.

Lasalle Room, Convention Level, Bonaventure

Assessment and Treatment of Head Trauma

Director: Stuart C. Yudofsky, M.D.

Faculty: Robert E. Hales, M.D., Mark Lovell, Ph.D., Jonathan M. Silver, M.D.

COURSE 58

1:00 p.m.-5:00 p.m.

St. Pierre Room, Convention Level, Bonaventure

The Private Psychiatric Practice: Getting Started

Director: Roger B. Granet, M.D.

Faculty: Michael A. Giuliano, M.D., Clifford A. Taylor, M.D.

COURSE 59

1:00 p.m.-5:00 p.m.

Salle de Bal, Lower Lobby, Chateau Champlain

Management of Difficult Cases of Anxiety Disorders

Director: John H. Greist, M.D.

Faculty: Isaac M. Marks, M.D., David V. Sheehan, M.D.

COURSE 60

1:00 p.m.-5:00 p.m.

Viger C, Lower Lobby, Chateau Champlain

Acute Management of Violent Patients

Director: Kenneth J. Tardiff, M.D.

Faculty: Paul S. Appelbaum, M.D., John R. Lion, M.D., Denis J. Madden, Ph.D., Manoel W. Penna, M.D., William H. Reid, M.D.

2:00 p.m. Sessions

***DIALOGUE WITH PATIENTS: DIFFERING PERSPECTIVES**

2:00 p.m.-3:25 p.m.

Room 406-A, Fourth Floor, Convention Centre

Models of Self-Help Programs

Sponsored by the APA Joint Commission on Public Affairs

Chp.: Harvey L. Ruben, M.D.

(See page 79 for details)

FILM SESSION 8

2:00 p.m.-5:00 p.m.

Marquette Room, Convention Floor, Queen Elizabeth

THE PATIENT EXPERIENCE: 1988

Chp.: Julia B. Frank, M.D.

F13 Four Lives: A Portrait of Manic Depression
(57 minutes) 1986

Producer: Jonathan David

Distributor

in U.S.A.: Fanlight Productions
47 Halifax Street
Boston, MA 02130

Distributor

in Canada: Canadian Learning Company
2229 Kingston Road, Suite 203
Scarborough, Ontario, Canada M1N 1T8

F14 Not Crazy Like You Think
(60 minutes) 1986

Director: Jacqueline Levitin

Distributor: Dec Films

229 College Street

Toronto, Ontario, Canada M5T 1R4

These two powerful and compassionate films present complimentary views about the experiences and concerns of the mentally ill. *Four Lives* is a documentary about patients seeking treatment for manic depressive disorder. We become intimately involved with them and their families as they wrestle with symptoms, with the acceptance of the diagnosis, the vicissitudes of treatment and the ongoing problems of living with a chronic illness, however well-controlled. The vivid capturing of their pain and hope in the setting of a modern clinic will help professionals and others respond to patients with greater empathy.

The second film, *Not Crazy Like You Think*, blends documentary and dramatic art, as members of Solidarite Psychiatrie, a mutual support group for patients, meet to re-enact and discuss scenes from their own past lives. The technique provides exquisite insight into the experience of patients, who too often have their feelings discounted as symptoms and their behavior reduced to illness. The group members' courage in remembering and reliving pivotal moments in their lives makes a strong statement about human dignity that the viewer will not forget.

The discussion will focus on the importance of the merging patient self-help movement for improving the lives of patients and influencing professionals and makers of health policy.

Discussants: Herbert Pardes, M.D., Gary Goldsmith

LECTURES 14-16

LECTURE 14

2:00 p.m. - 3:30 p.m.
Room 407-C, Fourth Floor, Convention Centre

Anatoly Koryagin, M.D.

Psychiatric Abuse in the USSR: An Update

Chp.: Harold M. Visotsky, M.D.
Co-Chp.: George H. Pollock, M.D.

Imprisoned until 1987 for his work in exposing Soviet abuses of psychiatry, Anatoly Koryagin assesses in his

*Offers Category II

lecture whether reforms undertaken under the policy of "glasnost" will enable Soviet psychiatry to reenter the world psychiatric community. Much will depend, according to Dr. Koryagin, on whether new laws protecting the rights of the mentally ill are enforced.

Dr. Koryagin was born in 1938 in Kansk, USSR. He graduated from Krasnoyarsk Medical Institute in 1963 and worked for four years as a psychiatrist in Abakan. In 1970 he completed graduate studies at the Research Institute for Neurology and Psychiatry in Kharkov and became deputy head doctor of the Krasnoyarsk Regional Psychiatric Hospital in Kyzyl. In 1978 he became a consultant at the Kharkov Regional Psychiatric Clinic.

In 1979, while working as psychiatric consultant to the Moscow Working Commission to Investigate the Use of Psychiatry for Political Purposes, Dr. Koryagin gathered evidence that "mentally sane people in the Soviet Union are declared to be mentally ill and condemned to live as such." His study, entitled "Unwilling Patients," was published in 1981 in *The Lancet*.

In February 1981 Dr. Koryagin was arrested. Following his conviction, he was sentenced to seven years of imprisonment and five years of exile. After one year in Perm labor camp, he was transferred to Chisol Prison, where he remained for three years. In 1985, his health declining, he was sentenced to two more years imprisonment at Perm for "resisting the authorities." Upon his return, he was immediately taken to the camp hospital. In February 1987, he was released, largely due to pressure from a host of individuals and organizations around the world, including the American Psychiatric Association. Dr. Koryagin emigrated from the Soviet Union on April 26, 1987, and now resides in Switzerland.

International Scholars Lecture Series

*LECTURE 13

2:00 p.m. - 3:30 p.m.

Room 408-A, Fourth Floor, Convention Centre

John R. Sladek, Jr., Ph.D.

Neural Transplantation as a Therapy
for Neurologic and Psychiatric Disorders

Chp.: Richard Jod Wyatt, M.D.

Co-Chp.: John M. Morihisa, M.D.

Only a select group of scientists can boast of being the sole author of a paper published in *Science*, and fewer still of accomplishing it in the same year they received their Ph.D., but those are among the many distinctions held by John R. Sladek, Jr., Ph.D. Dr. Sladek is professor and chairman of neurobiology and anatomy at the University of Rochester School of Medicine, a position he has held since 1987. In 1987 he was named the University's Killian and Caroline Schmitt professor.

Dr. Sladek graduated from Carthage College with a degree in biology and chemistry in 1965. At Northwestern University Medical School he studied biostructure and anatomy, graduating with a master of science degree in 1968. In 1971 he received a Ph.D. in anatomy from the University of Health Sciences/Chicago Medical School. He joined the University of Rochester School of Medicine as an assistant professor of anatomy in 1973 and has remained there ever since.

Dr. Sladek is editor-in-chief of *Experimental Neurology*, editor of *Brain Research Bulletin*, and a member of the Editorial Advisory Board of *Neurobiology of Aging*. Throughout his career his peers have recognized him as a scientist of unusual merit. He was named in Sigma Xi's *Outstanding Young Men and Women of America* in 1972, and *American Men and Women of Science* in 1981. In the same year, he was also named in *Who's Who in the East*. The Society for Neuroscience named him Grass Visiting Scientist in 1984 and Grass Traveling Scientist in 1987. He was the Burton Baker Memorial Lecturer at the University of Michigan in 1985, Jahnke-Peole Memorial Lecturer at Duke University in 1986, Annual Distinguished Neuroscience Lecturer at the University of Cincinnati in 1986, and Lecturer of Note in Neuroscience at Ohio State University in 1987. He received the Carthage College Distinguished Alumni Award in 1983.

Dr. Sladek has written more than 100 scientific articles and is coeditor with D. M. Gash of the book *Neural Transplants: Development and Function*, published by Plenum Press.

Frontiers of Science Lecture Series

LECTURE 16

2:00 p.m.-3:30 p.m.

Room 408-C, Fourth Floor, Convention Centre

APA'S OSKAR PFISTER LECTURE

Oliver W. Sacks, M.D.

The Unique Case

Chp.: Marc Galanter, M.D.

Co-Chp.: Clark S. Aist, Ph.D.

Clinical examination of patients with the same neurological disorders, especially ones that are more complex, reveals that no two conditions are the same. In neurologist Oliver W. Sacks, M.D., "this must mean that higher cerebral functions themselves become personalized, ... and are determined by historical, no less than inborn, determinants." The way in which our brains become our own has been illuminated by some very recent findings which will be the subject of Dr. Sacks' remarks.

Clinical professor of neurology at Albert Einstein College of Medicine in New York, Dr. Sacks has achieved prominence as a physician, writer, and humanist. His book *Migraine: Evolution of a Common Disorder*, published in 1970, questioned the prevailing medical view of migraine headaches and established Sacks as an important and unconventional thinker. In *Awakenings*, published in 1973, Sacks chronicled his attempts to treat patients in a New York charity hospital who had contracted sleeping sickness during the pandemic of 1916-17 and who had been all but forgotten in the ensuing years. More recently he has published *A Leg to Stand On*, a 1984 book recounting his recovery from a leg injury and paralysis, and *The Man Who Mistook His Wife for a Hat and Other Neurological Tales*, published in 1985. He has also written about the uses of L-DOPA and about unusual neurological phenomena.

Born in London to two physicians, Dr. Sacks studied medicine at Queens College in Oxford, and at Middlesex Hospital in London, graduating in 1958. After a two-year internship at Middlesex, he completed residency in the United States, training at Mt. Zion Hospital in San Francisco in 1961-62 and at UCLA from 1962 to 1963, one year of which was spent studying pathology and neuropathology. Affiliated since 1963 with Albert Einstein College of Medicine, Dr. Sacks told *Current Biography* that his "essential work (and habitat) is in chronic hospitals, charity hospitals, asylums, homes, etc." For more than 20 years he has been a consultant in neurology at Beth Abraham Hospital, Bronx State Hospital, and several clinics and homes for the aged and chronically ill.

AMERICAN PSYCHIATRIC PRESS

REVIEW OF
PSYCHIATRY7
VOLUME

REVIEW OF PSYCHIATRY: PART III

2:00 p.m.-5:30 p.m.

Room 407-A, Fourth Floor, Convention Centre

SUICIDE

Co-Chp.: J. John Mann, M.D., Michael Stanley, Ph.D.

- 13 **Epidemiologic Studies in Suicide**
Lee N. Robins, Ph.D., Pamela A. Kulbok, D.N.Sc.
- 14 **Risk Factors for Suicide**
Robert M.A. Hirschfeld, M.D., Lucy Davidson, M.D.
- 15 **Biological Factors Associated with Suicide**
Michael Stanley, Ph.D., J. John Mann, M.D.
- 16 **The Assessment and Treatment of Patients at Risk for Suicide**
David A. Brent, M.D., David J. Kupfer, M.D., Evelyn J. Bromet, Ph.D., Mary Amanda Dew, Ph.D.
- 17 **Suicidal Behavior Among Children and Adolescents: Risk Identification and Intervention**
Cynthia R. Pfeffer, M.D.
- 18 **Prevention of Suicide**
George E. Murphy, M.D.

SYMPOSIA 27-50

SYMPOSIUM 27

2:00 p.m.-5:00 p.m.

Room 401-A, Fourth Floor, Convention Centre

THE ROBERT WOOD JOHNSON FOUNDATION'S
CHRONIC MENTALLY ILL PROGRAM: OVERVIEW
AND PROGRESS REPORT

Chp.: Miles F. Shore, M.D.

- A **Evaluating the Robert Wood Johnson Foundation's Chronic Mentally Ill Program: Methodology and Findings**
Howard H. Goldman, M.D.

B The Current State of the Program
Miles F. Shore, M.D.

C Innovations in Mental Health Governance
Martin D. Cohen, M.S.W.

D Targeting Services Toward the Heavy User
Douglas Morgan, M.P.A.

SYMPOSIUM 28

2:00 p.m.-5:00 p.m.

Room 401-B, Fourth Floor, Convention Centre

CORTICOTROPIN RELEASING HORMONE: MULTIDIMENSIONAL ROLE IN PSYCHIATRIC ILLNESS

Chp.: Mitchel A. Kling, M.D.

Co-Chp.: Philip W. Gold, M.D.

A The Corticotropin Releasing Hormone and Locus Ceruleus Systems in Depression
Philip W. Gold, M.D., Mitchel A. Kling, M.D., Harvey J. Whitfield, M.D., Thomas D. Geraciotti, M.D., Giulia I. Perini, M.D., George P. Chrousos, M.D.

B Corticotropin Releasing Hormone, Limbic Sensitization and Depression
Mitchel A. Kling, M.D., Aldo E. Calogero, M.D., Charles H. Kellner, M.D., David L. Gardner, M.D., Robert M. Post, M.D., Philip W. Gold, M.D.

C Corticotropin Releasing Hormone: A Key Mediator of Panic Disorder?
Konstantine Kalogeras, M.D., Ijaz Khan, M.D., Aldo E. Calogero, M.D., Mitchel A. Kling, M.D., George P. Chrousos, M.D., Philip W. Gold, M.D.

D Corticotropin Releasing Hormone and the Neuroimmunology of Depression
Renato Bernardini, M.D., Aldo E. Calogero, M.D., Andrea Chiarenza, George P. Chrousos, M.D., Philip W. Gold, M.D.

E Neurotransmitter Regulation of Corticotropin Releasing Hormone Secretion
Aldo E. Calogero, M.D., William T. Gallucci, M.D., Mitchel A. Kling, M.D., Giulia I. Perini, M.D., George P. Chrousos, M.D., Philip W. Gold, M.D.

SYMPOSIUM 29

2:00 p.m.-5:00 p.m.

Room 406-B, Fourth Floor, Convention Centre

COURSE AND TREATMENT OF PSYCHIATRIC ILLNESS IN PREGNANCY

Chp.: Lee S. Cohen, M.D.

Co-Chp.: Vicki L. Heller, M.D.

A Introduction
Lee S. Cohen, M.D.

B Affective Illness in Pregnancy and the Puerperium
Michael W. O'Hara, Ph.D.

C Critical Periods of Teratogenic Risk in Pregnancy
Vicki L. Heller, M.D.

D Risks of Lithium Carbonate in Pregnancy
James W. Jefferson, M.D.

E Guidelines for Psychotropic Use in Pregnancy
Lee S. Cohen, M.D.

Discussant: Alan J. Gelenberg, M.D.

SYMPOSIUM 30

2:00 p.m.-5:00 p.m.

Room 406-C, Fourth Floor, Convention Centre

RECENT CONTRIBUTIONS TO PSYCHOANALYTIC PSYCHOTHERAPY

Joint Session with the American Psychoanalytic Association

Chp.: Homer C. Curtis, M.D.

A Supportive Psychotherapy
David S. Werman, M.D.

B Time-Limited Psychotherapy
James Mann, M.D.

C Self-Object Transference in Psychotherapy
Michael F. Basch, M.D.

D An Object Relations Approach to Psychotherapy
Otto F. Kernberg, M.D.

SYMPOSIUM 31

2:00 p.m.-5:00 p.m.

Room 408-B, Fourth Floor, Convention Centre

BIPOLAR DISORDER: AN UPDATE

Chp.: Gerald L. Klerman, M.D.

A The Phenomenology of Bipolar Depression
Nancy C. Andreasen, M.D., Jean Endicott, Ph.D., William H. Coryell, M.D., William A. Scheftner, M.D.

(Continued on next page)

- B Long-Term Course of Bipolar I Disorder**
Martin B. Keller, M.D., Philip W. Lavori, Ph.D.,
William H. Coryell, M.D., Jean Endicott, Ph.D.,
Robert M.A. Hirschfeld, M.D., Gerald L. Klerman,
M.D.
- C The Switch from Unipolar to Bipolar Disorder**
Jean Endicott, Ph.D., William H. Coryell, M.D.,
John P. Rice, Ph.D.
- D Bipolar II Disorder: Course and Diagnostic Sta-
bility**
William H. Coryell, M.D., Jean Endicott, Ph.D.,
Martin B. Keller, M.D.
- E Family Studies and Genetics**
John P. Rice, Ph.D., Theodore Reich, M.D., Nancy
C. Andreasen, M.D., Jean Endicott, Ph.D.

Discussant: Frederick K. Goodwin, M.D.

SYMPOSIUM 32
2:00 p.m.-5:00 p.m.
Room 409-A, Fourth Floor, Convention Centre

**ROLE OF FAMILY PRACTITIONERS IN PSYCHIATRY
TODAY**

Chp.: Alex Richman, M.D.
Co-Chp.: Denis Lepage, M.D.

- A Psychiatric Spectrum of Patients: Problems and
Care**
Alex Richman, M.D.
- B Psychiatry Family Medicine: About Complemen-
tarity**
Denis Lepage, M.D.
- C Learning to be a Psychiatric Consultant**
Paul-Andre Desmarais, M.D.
- D Family Physicians in the Psychiatric Team**
Gilbert Matte, M.D., Raymond Matte, M.D.
- E Physicians Training in Emotional Disorders**
Brian Hennen, M.D.

SYMPOSIUM 33
2:00 p.m.-5:00 p.m.
Room 409-B, Fourth Floor, Convention Centre

PSYCHIATRIC ASPECTS OF EPILEPSY
Joint Session with the Epilepsy Foundation of America

Chp.: Dietrich Blumer, M.D.

- A Neurobiological Basis of Behavioral Disturbances**
Jerome Engel, Jr., M.D.
- B Altered Sensory/Emotional Associations in Tem-
poral Lobe Epilepsy**
David M. Bear, M.D.
- C Epilepsy and Affective Disorders**
D. Frank Benson, M.D.
- D The Behavioral Aspects of Seizures**
J. Kiffen Penry, M.D.
- E Treating Psychiatric Complications of Epilepsy**
Dietrich Blumer, M.D.

SYMPOSIUM 34
2:00 p.m.-5:00 p.m.
Room 409-C, Fourth Floor, Convention Centre

**DEPRESSION: A CROSS-NATIONAL POPULATION
COMPARISON**

Chp.: John E. Helzer, M.D.
Co-Chp.: Glorisa J. Canino, Ph.D.

- A Recent Developments in Community Assessments**
Philip J. Leaf, Ph.D.
- B Prevalence of Depressive Disorders**
Roger C. Bland, M.B., Stephen C. Newman, M.D.
- C The Symptoms of Depression**
John E. Helzer, M.D.
- D Sex Differences in Depression**
Glorisa J. Canino, Ph.D.
- E Depression in Communities: A Rural/Urban Com-
parison**
Eng Kung Yeh, M.D., Hai-Gwo Hwu, M.D.,
Ly-Yung Chang, Ph.D., Yuan-Lih Yeh, M.S.
- F Comorbidity in Depression**
Hans-Ulrich Wittchen, Ph.D.

Discussants: Myrna M. Weissman, Ph.D., Arthur Kleinman,
M.D.

SYMPOSIUM 35

2:00 p.m.-5:00 p.m.

Room 410-A, Fourth Floor, Convention Centre

ATTENTION DEFICIT DISORDER: PSYCHOSOCIAL ISSUES IN TREATMENT AND RESEARCH

Chp.: Peter S. Jensen, M.D.

Co-Chp.: Allan M. Josephson, M.D.

A **Anxiety and Depressive Disorders in Attention Deficit Disorder: New Findings**

Peter S. Jensen, M.D., Robert E. Shervette III, M.D., Stephen N. Xenakis, M.D., Adair Blackwood, M.D.

B **Disordered Attachment and Attention Deficit Disorders**

Robert E. Shervette III, M.D., Peter S. Jensen, M.D., Adair Blackwood, M.D., Stephen N. Xenakis, M.D.

C **Family Dysfunction and the Attention Deficit-Disordered Child**

Allan M. Josephson, M.D.

D **Concept of Self in Attention Deficit Disorder: An Application of Piaget and Projective Testing**

James Degroot, Ph.D.

Discussant: Mina K. Dulcan, M.D.

SYMPOSIUM 36

2:00 p.m.-5:00 p.m.

Room 410-B, Fourth Floor, Convention Centre

BIOLOGIC AND FAMILIAL SUBTYPES OF ALZHEIMER'S DISEASE

Chp.: John C.S. Breitner, M.D.

Co-Chp.: Larry E. Tune, M.D.

A **Heterogeneity in Alzheimer's Disease Onset Time: Familial Subtypes**

John C.S. Breitner, M.D., Edmond A. Murphy, M.D., Richard C. Mohs, M.D., Jeremy M. Silverman, Ph.D., Kenneth L. Davis, M.D.

B **Determinants of Depression in Alzheimer's Disease**

Chrisher A. Ross, M.D., Godfrey D. Pearlson, M.D., Richard M. Zweig, M.D., John C. Hedreen, M.D., Cynthia D. Steele, M.P.H., Donald L. Price, M.D., Marshal F. Folstein, M.D.

C **Cholinergic Challenge and PET in Dementia**

Larry E. Tune, M.D., Marshal F. Folstein, M.D., James Frost, M.D., Helen Maiberg, M.D., Jason Brandt, Ph.D., Henry N. Wagner, Jr., M.D.

D **Biological Subtype of Alzheimer's Disease**

George S. Zubenko, M.D., Bruce M. Cohen, M.D., Charles F. Reynolds III, M.D., Francois Boller, M.D., Ivana Malinakova, M.S.

E **RBC Choline in the Diagnosis of Dementia**

Larry E. Tune, M.D., Marshal F. Folstein, M.D., Donald Jenden, M.D., Cynthia D. Steele, M.P.H., Patrick Walsh, B.A.

Discussant: Marshal F. Folstein, M.D.

SYMPOSIUM 37

2:00 p.m.-5:00 p.m.

Room 410-C, Fourth Floor, Convention Centre

BRAIN STRUCTURE AND ACTIVITY IN PANIC DISORDERS

Chp.: Thomas W. Uhde, M.D.

Co-Chp.: Murray B. Stein, M.D.

A **CT Scanning in Panic Disorders**

Charles H. Kellner, M.D., Thomas W. Uhde, M.D.

B **MRI in Panic Disorders: Atrophy and Decreased Signal in T1**

Rejean Fontaine, M.D., Guy Breton, M.D., Suzanne Fontaine, M.D., Robert Elie, M.D., Renee Dery, M.D.

C **PET in the Study of Panic Disorders**

Eric M. Reiman, M.D., Marcus E. Raichle, M.D., Eli Robins, M.D.

D **Caffeine, PET Scanning, and Anxiety**

Oliver G. Cameron, M.D.

E **BEAM Studies in Panic Disorder: An Exploration**

Henry D. Abraham, M.D.

F **Carbamazepine in the Treatment of Panic Disorder**

Murray B. Stein, M.D., Thomas W. Uhde, M.D., Robert M. Post, M.D.

Discussant: Monte S. Buchsbaum, M.D.

SYMPOSIUM 38

2:00 p.m.-5:00 p.m.

Room 411-A, Fourth Floor, Convention Centre

DELINEATING GROUPS AND SUBGROUPS OF BORDERLINES

Chp.: Kenneth R. Silk, M.D.

Co-Chp.: Naomi E. Lohr, Ph.D.

(Continued on next page)

- A Estimating the Prevalence of BPD in the Community**
Marvin S. Swartz, M.D., James Zakris, M.D., Daniel G. Blazer, M.D., Linda K. George, Ph.D., Idee Winfield, Ellen Dye, Ph.D.
- B Sociopathy Revisited: Antisocial, Borderline, Narcissistic Personality Disorders and DSM-III**
John G. Gunderson, M.D., Mary C. Zanarini, Ed.M.
- C Sleep EEG and DST in Borderlines with Depression**
Kenneth R. Silk, M.D., Naomi E. Lohr, Ph.D., James E. Shipley, M.D., Alan Eiser, Ph.D., Michael Feinberg, M.D.
- D Psychological Tests and Object Relations in BPD**
Drew Westen, Ph.D., Naomi E. Lohr, Ph.D., Jennifer Stuart, Jane Benjamin, Ph.D., Harry Segal, M.A., Kenneth R. Silk, M.D.
- E Prognostic Scale for BPD**
Thomas H. McGlashan, M.D., Robert K. Heinssen, Ph.D.

Discussant: Allen J. Frances, M.D.

SYMPOSIUM 39

2:00 p.m.-5:00 p.m.

Room 411-B, Fourth Floor, Convention Centre

THE FUTURE OF PSYCHIATRY

Chp.: John A. Talbott, M.D.

Co-Chp.: Carol C. Nadelson, M.D.

- A Implementing the Future**
Herbert Pardes, M.D.
- B The Problems Facing Psychiatry**
John A. Talbott, M.D.
- C The Future of the Science of Psychiatry**
Lewis L. Judd, M.D.
- D The Future of Clinical Psychiatry**
Edward Kaufman, M.D.
- E Education for the Future**
Carol C. Nadelson, M.D.
- F Financing of the Future**
Howard H. Goldman, M.D.

Discussants: Melvin Sabshin, M.D., Professor Sir Martin Roth

SYMPOSIUM 40

2:00 p.m.-5:00 p.m.

Room 411-C, Fourth Floor, Convention Centre

THE INTERNATIONAL SOCIAL PSYCHIATRIC ASPECTS OF AIDS

Joint Session with the American Association for Social Psychiatry

Chp.: Gene L. Usdin, M.D.

Co-Chps.: John J. Schwab, M.D., Harold M. Visotsky, M.D.

- A AIDS: An Overview**
Melvyn R. Haas, M.D.
- B HIV: Virus Infection: Global Aspects and Prevention Strategies**
Norbert Gilmore, M.D.
- C Legal Aspects of AIDS**
Alan A. Stone, M.D.
- D The Impact of AIDS on Health Professionals**
Susan Tross, Ph.D., R. Price, M.D., John Sidtis, Ph.D., Jimmie C.B. Holland, M.D., L. Wolf, M.A., B. Navia, M.D.

Discussants: Stuart E. Nichols, Jr., M.D., Leah J. Dickstein, M.D.

SYMPOSIUM 41

2:00 p.m.-5:00 p.m.

Bersimis Room, Convention Floor, Queen Elizabeth

CAN WE PREDICT OUTCOME IN SCHIZOPHRENIA?

Chp.: Jeffrey A. Lieberman, M.D.

Co-Chp.: Ming T. Tsuang, M.D.

- A Predictors of Poor Outcome in Schizophrenia**
Ming T. Tsuang, M.D., Jerome A. Fleming, M.S.
- B DSM-III Schizophrenia: Predictors of Late Outcome**
Courtenay M. Harding, Ph.D., John S. Strauss, M.D., Takamaru Ashikaga, Ph.D., George W. Brooks, M.D., Alan F. Breier, M.D.
- C Predictors of Outcome in Functional Psychoses**
Eve C. Johnstone, M.D., Timothy J. Crow, M.B., Chrisher D. Frith, M.D., Janet F. MacMillan, M.D., David G. Owens, M.D.
- D Predictors of Relapse and Negative Symptoms**
Keith H. Nuechterlein, Ph.D., Joseph Ventura, M.A., Karen S. Snyder, M.A., Michael Gitlin, M.D., David Fogelson, M.D.

E Predictors of Outcome in New-Onset Schizophrenia

Jeffrey A. Lieberman, M.D., Darlene Jody, M.D.,
Stephen Geisler, M.D., Joyce Walsleben, Ph.D.,
Margaret G. Woerner, Ph.D., John M. Kane, M.D.

SYMPOSIUM 42

2:00 p.m.-5:00 p.m.

Mackenzie Room, Convention Floor, Queen Elizabeth

**PSYCHIATRY AND CONTINENTAL PHILOSOPHY:
JEAN-PAUL SARTRE**

Chp.: Gordon G. Globus, M.D.

A Self-Deception and Repression: Sartre's Critique of Freud

Lee B. Brown, Ph.D.

B Sartre's Notion of Authenticity

Joseph S. Catalano, Ph.D.

C Sartre: Bad Faith and Psychotherapy

Irwin Savodnik, M.D.

SYMPOSIUM 43

2:00 p.m.-5:00 p.m.

Galerie 2 Room, Convention Floor, Queen Elizabeth

EATING DISORDERS: NEW DATA ON COURSE AND OUTCOME

Chp.: Michael Strober, Ph.D.

Co-Chp.: Paul E. Garfinkel, M.D.

A Early Outcome in Adolescent Anorexia Nervosa

Michael Strober, Ph.D.

B Outcome in Different Eating Disorder Groups

Sidney H. Kennedy, M.B., Paul E. Garfinkel, M.D.,
David M. Garner, Ph.D.

C Personality Dimensions in Anorexia Nervosa

Regina C. Casper, M.D.

D Comorbidity in Eating Disorders: A 10-Year Outcome

Katherine A. Halmi, M.D., Elke D. Eckert, M.D.,
Peggy Marchi, Ph.D.

E A 30-Month Follow-Up Study of Bulimia Nervosa

David B. Herzog, M.D., Martin B. Keller, M.D.,
Philip W. Lavori, Ph.D., Isabel S. Bradburn, M.Ed.

F Course of Bulimia Nervosa Following Treatment

James E. Mitchell, M.D., Richard L. Pyle, M.D.,
Elke D. Eckert, M.D., Dorothy Hatsukami, Ph.D.,
Claire Pomeroy, M.D.

SYMPOSIUM 44

2:00 p.m.-5:00 p.m.

Gatineau Room, Convention Floor, Queen Elizabeth

AMINO ACIDS: NEUROPSYCHIATRIC/BEHAVIORAL ASPECTS

Chp.: Mary A. Richardson, Ph.D.

Co-Chp.: Herman M. van Praag, M.D.

A Phenylalanine/Catecholamine: Functional Effects

Timothy J. Maher, Ph.D.

B Phenylalanine: Tardive Dyskinesia Vulnerability in Schizophrenics

Mary A. Richardson, Ph.D., Raymond Suckow,
Ph.D., Rowland Whittaker, R.N., Authur Perumal,
Ph.D., William Boggiano, M.D., Istvan Sziraki,
Ph.D., Howard Kushner, Ph.D.

C Tyrosine, Catecholamine Synthesis, and Behavior

Richard J. Wurtman, M.D.

D Tyrosine in Depression

Herman M. van Praag, M.D.

E Depression: Plasma Amino Acid Treatment Predictors

Svend E. Moller, M.D.

F Diet, Behavior, and Amino Acids in Normal Subjects

Bonnie Spring, Ph.D.

Discussant: Richard J. Wurtman, M.D.

SYMPOSIUM 45

2:00 p.m.-5:00 p.m.

Jolliet Room, Convention Floor, Queen Elizabeth

PSYCHOSOCIAL TREATMENT OF SCHIZOPHRENIA

Chp.: John P. Docherty, M.D.

Co-Chp.: Marvin I. Herz, M.D.

A Individual Psychotherapy in Schizophrenia

Hisham M. Hafez, M.D., Arlene F. Frank, Ph.D.,
John P. Docherty, M.D.

B The Use of Groups with Schizophrenic Patients

Ronald J. Diamond, M.D.

C The Family Model and Schizophrenia

Ira D. Glick, M.D., James H. Spencer, M.D., John
F. Clarkin, Ph.D., Gretchen L. Haas, Ph.D., Alfred
B. Lewis, M.D.

(Continued on next page)

D Milieu Treatment for Schizophrenia

E. Michael Kahn, M.D.

E Early Intervention to Prevent Relapse

Marvin I. Herz, M.D., William M. Glazer, M.D., Marcelle A. Mostert, M.D., Michael H. Sheard, M.D., Mahmud Mirza, M.D., Hisham M. Hafez, M.D.

F Community Treatment of Schizophrenia

H. Richard Lamb, M.D.

Discussant: Samuel J. Keith, M.D.

SYMPOSIUM 46

2:00 p.m.-5:00 p.m.

Peribonca Room, Convention Floor, Queen Elizabeth

MELATONIN: CURRENT FINDINGS AND FUTURE DIRECTIONS

Chp.: Steven P. James, M.D.

A Studies of Melatonin in Depression and Sleep

Steven P. James, M.D., David A. Sack, M.D., Wallace B. Mendelson, M.D., Frederick M. Jacobsen, M.D., Norman E. Rosenthal, M.D., Thomas A. Wehr, M.D.

B Melatonin, Light, and Seasonal Affective Disorder

Michael Terman, Ph.D., Frederic M. Quitkin, M.D., Jiuan Su Terman, Ph.D., Thomas B. Cooper, M.A., Jack M. Gorman, M.D.

C Melatonin: A Tool for Studying Antidepressants

Robert N. Golden, M.D., Emile D. Risby, M.D., Sanford P. Markey, Ph.D., William Z. Potter, M.D.

D Genetic Studies of Melatonin in Affective Disorder

John I. Nurnberger, Jr., M.D., Wade H. Berrettini, M.D., Lawrence Tamarkin, Ph.D., Carolyn York, R.N., Melody Adkins, B.S., Karen Brugge, M.D., Elizabeth Bowman, M.D.

E Increased Melatonin in Hypothalamic Amenorrhea

Sarah L. Berga, M.D., Lyda Girton, Ph.D., Samuel S.C. Yen, M.D.

F Melatonin and Premenstrual Syndrome

Barbara L. Parry, M.D., Sarah L. Berga, M.D., Daniel F. Kripke, M.D.

Discussant: Alfred J. Lewy, M.D.

SYMPOSIUM 47

2:00 p.m.-5:00 p.m.

Salon A, Level B, Sheraton

OBSESSIVE COMPULSIVE DISORDER: AN OVERVIEW

Chp.: Rudolf Hoehn-Saric, M.D.

Co-Chp.: Wayne K. Goodman, M.D.

A Biopathology of Obsessive Compulsive Disorder: 5HT

Rene S. Kahn, M.D.

B Phenomenology of Obsessive Compulsive Disorders

Steven A. Rasmussen, M.D., Jane L. Eisen, M.D., Barbara Livingston, M.S.W.

C Anxiety in Obsessive Compulsive Disorder

Rudolf Hoehn-Saric, M.D., Daniel R. McLeod, Ph.D., Wesley D. Zimmerman, B.S.

D Personality Factors in Obsessive Compulsive Disorder: Phenomenology and Treatment

Catherine Treece, Ph.D., Rochelli Rosenfeld, M.S., Marjorie H. Klein, Ph.D., Lorna S. Benjamin, Ph.D., John H. Greist, M.D.

E Behavioral Treatment of Obsessive Compulsives

Edna B. Foa, Ph.D.

F Pharmacological Treatment of Obsessive Compulsive Disorder

Wayne K. Goodman, M.D., Lawrence H. Price, M.D., George R. Heninger, M.D., Dennis S. Charney, M.D.

SYMPOSIUM 48

2:00 p.m.-5:00 p.m.

Salon B, Level B, Sheraton

DYSKINESIA, DYSTONIA AND AKATHISIA: ACUTE AND TARDIVE

Chp.: Daniel E. Casey, M.D.

Co-Chp.: George Gardos, M.D.

A Early and Late Dyskinesia During Neuroleptic Treatment

George Gardos, M.D., Jonathan O. Cole, M.D., Susan S. Paine, B.S., David S. Haskell, M.D., Patricia Moore, R.N., David W. Marby, B.A.

B Tardive Dystonia and Severe Tardive Dyskinesia: A Comparison

Ramzy Yas Yassa, M.D., Hani Iskandar, M.D., Vasavan Nair, M.D.

C Tardive Dystonia
Robert E. Burke, M.D., Un J. Kang, M.D., Stanley Fahh, M.D.

D Acute and Chronic Akathisia
Thomas R.E. Barnes, M.B.

E Treating Typical and Atypical Tardive Dyskinesia
Daniel E. Casey, M.D.

F Types of Tardive and Malpractice Suits
Jonathan O. Cole, M.D.

Discussant: George M. Simpson, M.D.

SYMPOSIUM 49
2:00 p.m.-5:00 p.m.
Salon C, Level B, Sheraton

LATE-ONSET PSYCHOSES: CLINICAL AND IMAGING STUDIES

Chp.: Dilip V. Jeste, M.D.
Co-Chp.: Ira M. Lesser, M.D.

A Late-Onset Schizophrenia: Review and Clinical Study
Jackuelyn Harris, M.D., Cynthia Coles, M.D., Munro Cullum, Ph.D., Barbara Nemiroff, M.D., David L. Braff, M.D., Dilip V. Jeste, M.D.

B Late-Life Schizophrenia: Clinical and CT Findings
Godfrey D. Pearlson, M.D., Peter V. Rabins, M.D.

C Late-Onset Schizophrenia: Neuropsychology and MRI
Dilip V. Jeste, M.D., Munro Cullum, Ph.D., Terry Jernigan, Ph.D., Gary Press, M.D., Jackuelyn Harris, M.D., Robert Heaton, Ph.D.

D Neuroimaging and Late-Life Psychosis
Ira M. Lesser, M.D., Bruce L. Miller, M.D., Kyle B. Boone, Ph.D., Elizabeth Hill, R.N., Cyrus K. Mody, M.D., Hugh B. McIntyre, M.D.

E Late-Onset Depression
George S. Alexopoulos, M.D., Robert C. Young, M.D., Barnett S. Meyers, M.D., Robert C. Abrams, M.D., Charles A. Shamoian, M.D.

F Late-Life Bipolar Disorder: A Two-Year Survey
Ramzy Yas Yassa, M.D., Vasavan Nair, M.D., Hani Iskandar, M.D., Cristina Nastase, M.D., Lise Belzile, R.N.

Discussant: Nina R. Schooler, Ph.D.

SYMPOSIUM 50
2:00 p.m.-5:00 p.m.
Salle de Bal Est, Fourth Floor, Sheraton

RECENT FINDINGS IN POST-TRAUMATIC STRESS DISORDER

Chp.: John M. Rainey, M.D.
Co-Chp.: Glenn C. Davis, M.D.

A PTSD: Psychopathology and Health Care Utilization
Glenn C. Davis, M.D., Naomi Breslau, Ph.D., Kenneth Prabucki, M.A.

B Other Psychiatric Disorders in PTSD Patients
Asaf Aleem, M.D., John M. Rainey, M.D., Gregory Manov, M.D., Aileen F. Toth, R.N.

C PTSD and Character Pathology
Jacob D. Lindy, M.D., Bonnie L. Green, Ph.D., Mary Grace, M.Ed.

D Physiological Findings in PTSD
John M. Rainey, M.D., Asaf Aleem, M.D., Gregory Manov, M.D., Aileen F. Toth, R.N., Paula Weinberg, M.S.N., Ken Warner, B.S.

E Pharmacological Treatment of PTSD
Thomas R. Kosten, M.D., Julia B. Frank, M.D., Earl L. Giller, Jr., M.D.

F The Remoralizing Effects of Psychotherapy on PTSD
Allan Young, Ph.D.

Discussant: Mandel E. Cohen, M.D.

VIDEOTAPE SESSIONS 8-9

VIDEOTAPE SESSION 8
2:00 p.m.-5:00 p.m.
Duluth Room, Convention Floor, Queen Elizabeth

BEREAVEMENT

Chp.: H. James Lurie, M.D.

V14 Chuck Solomon: Coming of Age
(58 minutes, color)

Director: Marc Huestis
Producers: Marc Huestis, Wendy Dallas
Distributor: The Cinema Guild
1697 Broadway, Room 8102
New York, NY 10019

(Continued on next page)

TUESDAY

This moving, yet upbeat tape shows an intimate documentary portrait of one man from the theatrical community in San Francisco. It shows the response of his community and friends to the news he has AIDS and their decision to celebrate his life while he was still alive.

Discussant: Ian Barlow, M.D.

V15 In Our Sorrow: Hope
(35 minutes, color)

Producer/

Distributor: Eddy H. Pakes, M.D.
Mount Sinai Hospital
600 University Avenue
Toronto, Ontario, Canada M5G 1X5

This videotape is of an interview with a group of bereaved mothers, each of whom has lost a child. These women had recently participated in self-help sessions led by trained bereaved parents and supervised by a psychiatrist. Their discussion will focus on the bereavement process and how professionals might help in appreciating the need for empathic understanding by professionals.

Discussant: Eddy H. Pakes, M.D.

VIDEOTAPE SESSION 9

2:00 p.m.-5:00 p.m.

Richelieu Room, Convention Floor, Queen Elizabeth

Chp.: Kenneth Rosenberg, M.D.

V16 A Gift for Kate
(27 minutes, color)

Director: John Smith

Producer/

Distributor: National Film Board of Canada
1251 Avenue of the Americas
16th Floor
New York, NY 10020

This fictionalized, but highly moving docudrama will show the impact of a mother's schizophrenic illness on her teenage son and his gradual acceptance of her and her illness.

Discussants: John Smith; Mrs. S. Cuhci, Friends of Schizophrenia

V17 Four Lives
(60 minutes, color)

Producer: Johnathan David

Distributor: Fanlight Productions
47 Halifax Street
Boston, MA 02130

Manic depressive illness (MDI) affects nearly three million Americans. This important new documentary shares the perspectives of four manic depressive patients, their families, and their psychiatrists. The production explores current treatments, including medication and psychotherapy, as well as the more controversial electroconvulsive therapy (ECT).

Discussant: Lawrence S. Gross, M.D.

3:30 p.m. Sessions

*DIALOGUE WITH PATIENTS: DIFFERING PERSPECTIVES

3:30 p.m.-5:00 p.m.

Room 406-A, Fourth Floor, Convention Centre

How to Build Collaborative Care and Advocacy Programs With Consumers: A Special Workshop

Sponsored by the APA Joint Commission on Public Affairs

Chp.: Harvey L. Ruben, M.D.

(See page 79 for details)

WORKSHOP

WORKSHOP 66

3:30 p.m.-5:00 p.m.

Room 408-C, Fourth Floor, Convention Centre

The Neuropsychological Perspective of Oliver W. Sacks, M.D.

APA Committee on Religion and Psychiatry

Chp.: Marc Galanter, M.D.

Participants: Oliver W. Sacks, M.D., Paul Hamburg, M.D., Richard Thurrell, M.D., Brant Wenegrat, M.D.

7:00 p.m. Sessions

INDUSTRY SPONSORED SYMPOSIA IS17-IS19

7:00 p.m.-10:00 p.m.

(See pages 80 & 110 for details)

*Offers Category II

SYMPOSIUM

SYMPOSIUM 51

7:00 p.m.-10:00 p.m.

Jolliet Room, Convention Floor, Queen Elizabeth

OPERA: CHARACTERS, COMPOSERS AND HUMAN FRAILTIES

Chp.: Stuart L. Keill, M.D.

Co-Chp.: Eric A. Plaut, M.D.

- A **Handel's Doctors**
William A. Frosch, M.D.
- B **Saint Saens "Samson and Delilah": 3000 Years of Blinding Guilt**
Eric A. Plaut, M.D.
- C **The Process of Separation in Opera**
Stuart L. Keill, M.D., Muriel H. Wolf, M.M.
- D **Wagner's "Midsummer Night's Dream"**
Dean T. Collins, M.D., Glen O. Gabbard, M.D.

Discussants: Robert J. Campbell III, M.D., Paul J. Fink, M.D.

8:00 p.m. Sessions

*FILM SESSION 9

8:00 p.m.-10:00 p.m.

Richelieu Room, Convention Floor, Queen Elizabeth

ON THE MCMOVIES: LESS IS LESS AT THE SIXPLEX

Chp.: Harvey R. Greenberg, M.D.

Special Note: Videotape clips of several current Hollywood films will be shown during this film session.

Various critics have recently addressed a fundamental and possibly durable deterioration in the Hollywood film. David Denby states that "American movies, the liveliest in the world a decade ago, have become an object of contempt."

This paper anatomizes an arch-signifier of Hollywood's compromised quality, the "McMovie." It constitutes the industry's major output today. It is a film hallmarked by a

monumental vacuity; a central impoverishment of means, ends, and ideology which cuts across genre. Like the selling of the "Big Mac," merchandising the "McMovie" is privileged over its content. The shortfall between huckster promise and product bankruptcy is correspondingly blatant.

The "McMovie's" characteristics are discussed at length, then the possible reasons for its ascendance are explored, including relentless commodification in the context of the search for enormous profits; the influence of rampant narcissism within and outside the industry; and the impact of television practice, cocaine, and mounting cultural illiteracy.

VIDEOTAPE SESSION 10

8:00 p.m.-10:00 p.m.

Duluth Room, Convention Floor, Queen Elizabeth

Chp.: Donald C. Fidler, M.D.

V18 **Snow Dreams**
(95 minutes, color)

Producers/

Directors: Donald C. Fidler, M.D., Davis Stillson

Distributor: Health Science Consortium
201 Silver Cedar Court
Chapel Hill, NC 27514

Snowdream is the magical story of a two-year-old boy who withdraws into his strange world after the death of his grandfather and the subsequent depression of his mother. As a 15-year-old boy, Randall is still withdrawn until his parents leave him for several days in the care of a strange, magical woman. What follows is a bizarre journey, a metaphor for therapy, as the boy regresses to infancy, then progresses through life until reaching the age of his grandfather. After tasting both the sweetness and conflict of a full life, the question still remains: will he choose to participate in life, and will his family permit him to change?

Dr. Fidler is an adolescent psychiatrist, and has been associate professor of psychiatry at the University of North Carolina, Chapel Hill and at West Virginia University. He has written and produced numerous health education videotapes, as well as musicals and plays. Discussants will address the process of the psychiatrist as clinician, observer, producer, and film maker.

Discussants: Theodore Nadelson, M.D., H. James Lurie, M.D., Kenneth Rosenberg, M.D.

INDUSTRY SPONSORED SYMPOSIUM IS18
Tuesday, May 10, 7:00 p.m.–10:00 p.m.
Grand Salle de Bal, Fourth Floor, Sheraton

Disorders that Complicate Depression:

Clinical Insights and Treatment Strategies

Sponsored by



LEDERLE LABORATORIES
A Division of American Cyanamid Company
Wayne, New Jersey 07470

Chairman and Moderator **Robert E. Hales, M.D.**
Associate Professor of Psychiatry, Uniformed Services University of the Health Sciences

Speakers and Topics

Martin D. Keller, M.D. **Depression and Anxiety Disorders**
Associate Professor of Psychiatry, Harvard Medical School

Allen J. Frances, M.D. **Depression and Personality Disorders**
Professor of Psychiatry, Cornell University Medical College

Stuart C. Yudofsky, M.D. **Depression and Organic Mental Disorders**
Professor and Chairman, Department of Psychiatry, University of Chicago School of Medicine

Samuel W. Perry, M.D. **Depression and Medical Illness**
Professor of Clinical Psychiatry, Cornell University Medical College

Steven L. Dubovsky, M.D. **Psychotic Depression**
Associate Professor of Psychiatry, Vice Chairman for Clinical Affairs, Department of Psychiatry, University of Colorado School of Medicine

Tuesday, May 10, 7–10 p.m., Sheraton Grand Ballroom
A Dessert Reception Will Follow the Symposium

© 1988 Lederle Laboratories

Printed in USA

March 1988

6535-8A

INDUSTRY SPONSORED SYMPOSIUM IS19
Tuesday, May 10, 7:00 p.m.–10:00 p.m.
Grand Salon, Brasilaire 1, Hotel Meridien

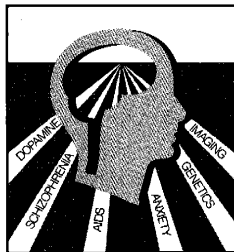

NEW HORIZONS IN PSYCHIATRIC RESEARCH DE NOUVEAUX HORIZONS S'OUVRENT À LA RECHERCHE PSYCHIATRIQUE

Supported by an educational grant by Roerig, a division of Pfizer Pharmaceuticals, New York, New York.

TUESDAY, MAY 10, 7:00—10:00 PM

GRAND SALON, HOTEL MERIDIEN

Symposium Overview

Herbert Pardes, MD, Moderator
Director, New York Psychiatric Institute
Professor and Chairman, Department of Psychiatry
Columbia University, College of Physicians and Surgeons
New York, NY

Psychiatric Aspects of AIDS

Frederick K. Goodwin, MD
Director, Intramural Research
National Institute of Mental Health
Bethesda, MD

A New Look at

the Old Dopamine Hypothesis

Daniel R. Weinberger, MD
Chief, Clinical Brain Disorder Branch
National Institute of Mental Health
Washington, DC

New Horizons for Genetics and Mental Illness

Nancy S. Wexler, PhD
Associate Professor of Clinical Neuropsychology
Columbia University, College of Physicians and Surgeons
New York, NY

Neurobiological Mechanisms of

Human Anxiety

Dennis S. Charney, MD
Director of Clinical Neuroscience Research Unit
Connecticut Mental Health Center
Associate Professor of Psychiatry
Yale University
New Haven, CT

Clinical Applications of Brain Imaging in Psychopharmacology

Monte S. Buchsbaum, MD
Professor of Psychiatry
Department of Psychiatry and Human Behavior
University of California, Irvine
Irvine, CA

CME Credit: The American Psychiatric Association designates this continuing medical education activity for 3 credit hours in Category I of the Physician's Recognition Award of the American Medical Association and for the CME requirement of the APA.

A buffet will be served before the symposium—BIENVENUE À MONTRÉAL!

© 1988, Pfizer Inc.



A division of Pfizer Pharmaceuticals
New York, New York 10017
at the forefront of psychopharmacology

Disability Evaluation Under Social Security: A Presentation for Treating Psychiatrists

Jointly Sponsored by the

Social Security Administration, Office of Psychiatric Services,
and the Task Force on Social Security Income/Social Security Disability Insurance

Wednesday, May 11, 1988

8:00 am to 12:00 noon

Queen Elizabeth

Joliet Room
Convention Floor

Please note that space is limited to 270 people. Seating will be on a first come, first seated basis.

There is no charge to attend this workshop.

OBJECTIVE

1. To explore the kinds and extent of medical evidence needed by the Social Security Administration for making determinations of disability.
2. To examine how the Social Security Administration processes a disability claim and makes a decision that a person meets the definition of disability as outlined in the Social Security Act, using the medical information provided by the treating physician.
3. To inform interested physicians how their medical records can assist their patients who apply to the Social Security Administration for disability benefits.

PROGRAM

8:00-8:30 am Greetings	Mr. Albert Harrison <i>Deputy Director Division of Medical & Vocational Policy Office of Disability Social Security Administration</i>	Introduction to Physician's Role	John Hamilton, M.D. <i>Consulting Psychiatrist Social Security Administration</i>
8:30-9:45 am History/Background		9:45-10:00 am Break	
Question and Answer Period		10:00-11:40 am Psychiatric Impairments	
The Disability Process	Mr. Albert Harrison	11:40-12 noon Closing Remarks	
		Mr. Albert Harrison John Hamilton, M.D.	

W
E
D
N
E
S
D
A
Y

ALCOHOL AND CHEMICAL DEPENDENCY

An International Problem

A Public Symposium

Wednesday, May 11, 1988
12 Noon-1:30 pm
Room 408-B
Convention Centre

**Sponsored by the
American Psychiatric Association
Scientific Program Committee**

Open to the public at no charge

Supported by a grant from
Sheppard & Enoch Pratt Hospital

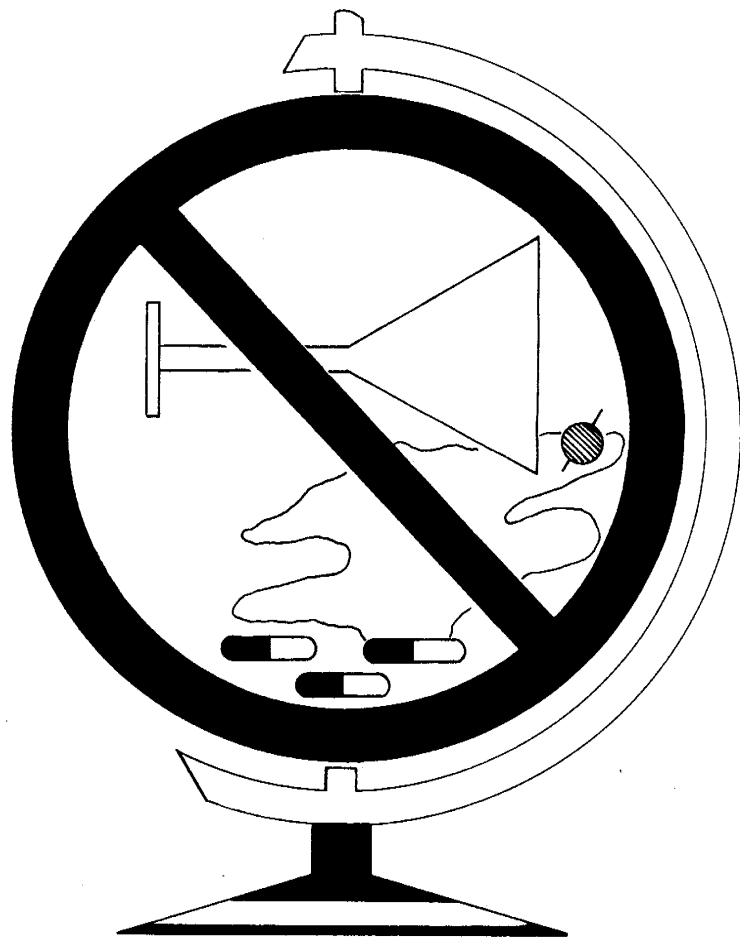

Symposium Chair: Leah J. Dickstein, M.D.
Co-Chairs: Robert W. Gibson, M.D.
George H. Pollock, M.D.

Introduction: Leah J. Dickstein, M.D.
Associate Professor
University of Louisville, KY
School of Medicine

Welcome: George H. Pollock, M.D.
President
American Psychiatric Association

**Alcoholism and
Substance Abuse
in Poland:** Ignacy Wald, M.D.
Institute of Psychiatry
Warsaw, Poland

**Drug Abuse and
Young Addicts:** David E. Smith, M.D.
Haight Ashbury Clinic
San Francisco, CA

**Unique Chemical
Abuse Problems
for Women:** Valery Worth Yandow, M.D.
Brattleboro Retreat
Brattleboro, VT

**Important
Epidemiological
Clinical Issues
in Treating the
Addictions:** Juan Carlos Negrete, M.D.
Montreal, Canada

Discussant: Richard J. Frances, M.D.
Department of Psychiatry
and Mental Health Sciences
New Jersey Medical School
Newark, NJ

**Questions from
the Public:**

In Conclusion: Robert W. Gibson, M.D.
President, Chief Executive Officer
Sheppard & Enoch Pratt Hospital
Baltimore, MD

WEDNESDAY, MAY 11, 1988
One Hundred and Forty-First Annual Meeting of the
AMERICAN PSYCHIATRIC ASSOCIATION

7:00 a.m. Session

INDUSTRY SPONSORED SYMPOSIUM IS20

7:00 a.m.–8:30 a.m.

(See page 78 for details)

8:00 a.m. Sessions

COURSES 61–63

Course descriptions are available in the course brochure included with your registration packet.

COURSE 61

8:00 a.m.–12 noon

Mont Royal Room, Convention Level, Bonaventure

Pharmacologic Management of Pain Disorders

Director: Harold Merskey, M.D.

Faculty: Randall D. France, M.D., Richard C. Monks, M.D., Balfour M. Mount, M.D., Eldon R. Tunks, M.D.

COURSE 62

8:00 a.m.–12 noon

Lasalle Room, Convention Level, Bonaventure

Managing the Difficult Patient

Director: Stephen A. Green, M.D.

Faculty: Nathan Billig, M.D., Richard L. Goldberg, M.D., David M. Goldstein, M.D., Leonard S. Goldstein, M.D.

COURSE 63

8:00 a.m.–12 noon

Viger C, Lower Lobby, Chateau Champlain

Parenthood Issues in Psychotherapy

Director: Sidney H. Weissman, M.D.

Faculty: Andrew M. Boxer, M.A., Rebecca S. Cohen, M.A.

SOCIAL SECURITY WORKSHOP

8:00 a.m.–12 noon

Jolliet Room, Convention Floor, Queen Elizabeth

Disability Evaluation Under Social Security: A Presentation for Treating Psychiatrists

Co-Sponsored by the Social Security Administration, the APA Office of Psychiatric Services, and the APA Task Force on Social Security Income/Social Security Disability Insurance

(See page 111 for details)

9:00 a.m. Sessions

AIDS PROGRAM

9:00 a.m.–5:00 p.m.

Room 406-A, Fourth Floor, Convention Centre

(See page 139 for details)

CLINICAL CASE CONFERENCE 3

9:00 a.m.–10:30 a.m.

Duluth Room, Convention Floor, Queen Elizabeth

The Long-Term Treatment of Paranoid Schizophrenia

Presenters: Robert Gruber, M.D., Wayne S. Fenton, M.D.

Discussants: Thomas H. McGlashan, M.D., Otto F. Kernberg, M.D.

At these Clinical Case Conferences, clinical material on a patient will be presented, either by videotaped interview or by the treating therapist. Two or more experts will then discuss the case. There will be a Clinical Case Conference presented each morning beginning at 9:00 a.m. **THESE SESSIONS ARE OPEN TO APA MEMBERS ONLY.**

*CLINICAL CONSULTATION WITH

9:00 a.m.–10:30 a.m.

Salon 3, Second Floor, Sheraton

5 **Stuart C. Yudofsky, M.D., on Aggressive Disorders**

This format offers an informal setting for members to present their own clinical dilemmas to an expert. There will be no formal presentation. Psychiatrists are encouraged to bring their problem cases for discussion. This is the only format at the meeting where there will be an expert to respond to specific clinical cases. These sessions are limited to 30 participants on a first-come, first-served basis. If there is space available in the room, you may attend.

*Offers Category II

CONTINUOUS CLINICAL CASE CONFERENCE: PART II

9:00 a.m.-12 noon
Mackenzie Room, Convention Floor, Queen Elizabeth

The Problems and the Process of Psychotherapy with a Borderline Patient

Co-Presenters: John G. Gunderson, M.D., Joan Wheelis, M.D.

In three-hour sessions occurring on both Tuesday and Wednesday from 9:00 a.m.-12 noon, the presenters will review, in detail, the progress of the single psychotherapy treatment. The case will be discussed from both clinical and theoretical perspectives. Audience participation will be encouraged throughout. Participants are requested to attend both sessions in their entirety. **THESE SESSIONS ARE OPEN TO APA MEMBERS ONLY.**

DEBATE 3

9:00 a.m.-10:40 a.m.
Room 408-B, Fourth Floor, Convention Centre

Resolved: Multiple Personality Disorder is a True Disease Entity

Moderator: John C. Nemiah, M.D.

Affirmative: Richard P. Kluff, M.D., David Spiegel, M.D.
Negative: Fred H. Frankel, M.D., Martin T. Orne, M.D.

*DISCUSSION GROUPS 9-10

These are limited to 30 participants on a first-come, first-served basis. If there is space available in the room, you may attend. All **Discussion Groups** will be held in the **Sheraton, Third Floor.**

9:00 a.m.-10:30 a.m.

9 **Michael R. Zales, M.D.,** on Combining Private Practice with Academic Psychiatry: Rewards and Punishments
Salon 6

10 **Shervert H. Frazier, M.D.** (For Residents Only)
Salon 7

FILM SESSION 10

9:00 a.m.-12 noon
Marquette Room, Convention Floor, Queen Elizabeth

DRUMS, SHARKS, AND SONGS: UNUSUAL EXAMPLES OF CULTURAL ADAPTATION

Chp.: Roy G. Fitzgerald, M.D.

F15 **Songs of the Adventurers**
(47 minutes) 1986

Director: Gei Zantzinger
Distributor: Constant Spring Productions
P.O. Box -2
Devault, PA 19432

The Kingdom of Lesotho, an independent African nation, must export its labor to South Africa because of a critical shortage of agricultural land, brought about because of the expropriation of Lesotho lands during Afrikaner colonization of the Orange Free State. For more than one hundred years, Lesotho mine workers have composed long autobiographical songs about what they have experienced. This poetic form is called difela. This film presents the content and performance of these songs in a marvelously poignant way.

F16 **The Shark Callers of Kontu**
(54 minutes) 1986

Director: Dennis O'Rourke
Distributor
in U.S.A.: Direct Cinema Limited
P.O. Box 69799
Los Angeles, CA 90069

Distributor
in Canada: McNabbe & Connolly
49 Danville Drive
Willowdale, Ontario, Canada M2P 1J2

The Shark Callers of Kontu is a beautiful and startling film. For centuries, the villagers of Kontu in Papua, New Guinea have gone to sea in frail, outrigger canoes to call, trap and kill sharks by hand! Now, after one hundred years of colonization, only a few men still understand the magic rituals of shark calling, and this is their story.

F17 **Kodo**
(10 minutes) 1986

Director: Jacques Holender
Distributor: Nemesis Productions
c/o Jacques Holender
17 Lillian Street
Toronto, Ontario, Canada H4S 2H7

*Offers Category II

A beautiful film which shows us an energetic group of young musicians and dancers who keep alive the traditional practice of Japanese drumming. The film is unusually absorbing with a marvelous sound track.

Discussant: Jennie Keith, Ph.D.

LECTURES 17-18

LECTURE 17

9:00 a.m.-10:30 a.m.

Room 408-A, Fourth Floor, Convention Centre

Professor Serge Lebovici

Contribution of the Psychopathological Approach of the Infant to General Psychiatry

Chp.: George H. Pollock, M.D.

Co-Chp.: Gaston P. Harnois, M.D.

Professor Lebovici's remarks will focus on the interactions between infants and their parents, an area of clinical practice and research that he believes deserves to be better known by psychiatrists. Disharmony in the interactions between infants and their parents may entrench the relationship in vicious circles, says Professor Lebovici. If identified in therapeutic consultation, these cycles can be interrupted through practical, preventive actions.

Dr. Lebovici is director of the department of biological and social psychiatry of the child and his family at the Medical School of Bobigny, University of Paris, North. He was a full professor in child and adolescent psychiatry at the University between 1978 and 1985, when he became professor emeritus. From 1972 until 1978 he was associate professor of child psychiatry at the University Marie et Pierre Curie in Paris. He is founder of the Centre Alfred Binet for community health psychiatry, located in Paris. Beginning in 1978 he was psychiatrist-in-chief for eight years at University Hospital Avicenne.

Honorary president of the International Society of Adolescent Psychiatry, Dr. Lebovici is president-elect of the World Association of Infant Psychiatry and Allied Disciplines. He was president of the International Association of Child and Adolescent Psychiatry and Allied Professions between 1966 and 1970 and president of the International Psychoanalytical Association for a four-year term beginning in 1973.

Dr. Lebovici is currently coordinator of the Clinical Researches Network on Early Interactions and their Vicissitudes at the French National Institute for Health and Medical Research. He is the author or editor of several books and close to 500 papers about the child and adolescent. His books have been translated into English, German, Spanish, and Portuguese.

International Scholars Lecture Series

LECTURE 18

9:00 a.m.-10:30 a.m.

Room 408-C, Fourth Floor, Convention Centre

APA'S SLEYMOUR D. VESTERMARK LECTURE

Richard I. Shader, M.D.

Balance Versus Integration

Chp.: Bryce Templeton, M.D.

Co-Chp.: John F. Greden, M.D.

Renowned clinician and educator Richard I. Shader, M.D., argues that despite significant advances in the understanding of mind, brain, and behavior, the clinical practice of psychiatry remains torn by competing or sectarian camps advocating either a biological or a psychosocial approach to mental illness. Dr. Shader speaks today about how psychiatric training programs can overcome the polarization within psychiatry by integrating, rather than balancing, these therapeutic models.

Dr. Shader is professor of psychiatry and chairman of the department at Tufts University School of Medicine and psychiatrist-in-chief at New England Medical Center Hospital, positions he has held since 1979. He is also clinical professor of psychiatry at Tufts University School of Dental Medicine. Broadly trained in many aspects of psychiatric practice, including psychopharmacology, Dr. Shader graduated from the Boston Psychoanalytic Society and Institute in 1970. He received an M.D. from New York University School of Medicine in 1960 and undertook residency training at the Massachusetts Mental Health Center in Boston in 1961-62 and 1964-65. Between appointments at the mental health center, he trained at the National Institute of Mental Health in Bethesda. He was a member of the Harvard Medical School faculty from 1964 to 1979, for the last nine years as associate professor of psychiatry.

(Continued on next page)

Dr. Shader is a fellow of the American Psychiatric Association and the American College of Neuropsychopharmacology. From 1976 to 1984 he was director of the American Board of Psychiatry and Neurology and in 1984 went on to serve as president. Between 1984 and 1987 he was a member of the National Advisory Mental Health Council of NIMH and ADAMHA. He currently sits on APA's Task Force on the International Education Project and the Psychiatry Test Committee (Part II) of the National Board of Medical Examiners. He is also a member of the National Advisory Committee of the Veterans Administration Cooperative Studies Program.

Editor-in-chief of the *Journal of Clinical Psychopharmacology* since 1980, Dr. Shader was named by *Boston Magazine* as a "Superdoctor" in 1981 and a "Shrink's Shrink" in 1984. He is the author, coauthor or editor of more than 400 scientific articles and 11 books, including *Clinical Handbook of Psychopharmacology* (coedited with A. DiMascio, 1970), *Psychiatric Complications of Medical Drugs* (1972), and *Manual of Psychiatric Therapeutics* (1975), which was reprinted in Portuguese and Italian.

NEW RESEARCH

ORAL/SLIDE SESSIONS 5-6

9:00 a.m.-10:30 a.m.

- 6 **Mood Disorders**
Room 401-A, Fourth Floor, Convention Centre
- 7 **Personality, Substance Abuse, and Eating Disorders**
Room 401-B, Fourth Floor, Convention Centre

For further information on New Research Sessions, please refer to the *New Research Program and Abstracts Book* included with your registration packet.

AMERICAN PSYCHIATRIC PRESS

REVIEW OF PSYCHIATRY

7
VOLUME

REVIEW OF PSYCHIATRY: PART IV

9:00 a.m.-12:30 p.m.

Room 407-A, Fourth Floor, Convention Centre

ELECTROCONVULSIVE THERAPY

Co-Chps.: Robert M. Rose, M.D., Harold A. Pincus, M.D.

- 19 **Mechanisms of Action of Electroconvulsive Therapy**
Harold A. Sackeim, Ph.D.
- 20 **Indications for Use of Electroconvulsive Therapy**
Richard D. Weiner, M.D., C. Edward Coffey, M.D.
- 21 **Convulsive Therapy: A Manual of Practice**
Max Fink, M.D.
- 22 **Adverse Effects of Electroconvulsive Therapy**
Gary S. Sachs, M.D., Alan J. Gelenberg, M.D.
- 23 **Electroconvulsive Therapy: Legal Regulations and Ethical Concerns**
William J. Winslade, J.D.

Brief remarks will be made by Robert M. Rose, M.D. and Max Fink, M.D. on the 50th Anniversary of Electroconvulsive Therapy.

*VIDEO PRODUCTION CLINIC C

9:00 a.m.-10:30 a.m.

Richelieu Room, Convention Floor, Queen Elizabeth

Director: Kenneth Rosenberg, M.D.

Video Production Clinics are designed to encourage attendees at the meeting, who produce videotapes for teaching or documentary purposes, to bring questions or production issues to the Clinic and discuss their technical or aesthetic concerns with a nationally recognized expert in the field. If you bring a VHS copy of your tape, there will be an opportunity for a brief on-site critique.

*Offers Category II

WORKSHOPS 67-84**WORKSHOP 67**

9:00 a.m.-10:30 a.m.

Room 404-A, Fourth Floor, Convention Centre

Dug Abuse Education for Students, Parents and Teachers**Chp.:** Spyros J. Monopolis, M.D.**Participants:** Robert Brooner, Ph.D., Stuart Tiegel, M.S.W., David Student, M.D., Anthony Lehman, M.D.**WORKSHOP 68**

9:00 a.m.-10:30 a.m.

Room 404-B, Fourth Floor, Convention Centre

With So Many Cultures, How Do We Teach Culture?**Chp.:** Joel S. Feiner, M.D.**Participants:** Arthur Kleinman, M.D., Joel Yager, M.D., Evelyn Lee, Ed.D.**WORKSHOP 69**

9:00 a.m.-10:30 a.m.

Room 406-B, Fourth Floor, Convention Centre

HIV Testing and AIDS Counseling**Chp.:** John C. Markowitz, M.D.**Participants:** Samuel W. Perry, M.D., Dan Alan Hirsch, Ph.D., Ladd Spiegel, M.D., Rocco Marotta, M.D.***WORKSHOP 70**

9:00 a.m.-10:30 a.m.

Room 406-C, Fourth Floor, Convention Centre

Psychiatrists in the Media

APA Joint Commission on Public Affairs

Chp.: Harvey L. Ruben, M.D.**Participants:** Ange J. Lobue, M.D., Brian B. Doyle, M.D., Joseph E. Dreyfus, M.D., Harry A. Croft, M.D.**WORKSHOP 71**

9:00 a.m.-10:30 a.m.

Room 409-A, Fourth Floor, Convention Centre

Informed Consent: Legal Content Versus Therapeutic Process**Chp.:** Peter S. Jensen, M.D.**Participants:** Allan M. Josephson, M.D., Jody Frey, Ph.D.**WORKSHOP 72**

9:00 a.m.-10:30 a.m.

Room 409-B, Fourth Floor, Convention Centre

Grandparents/Grandchildren: The Vital Connection**Chp.:** Alice S. Stahl, M.D.**Participants:** Arthur Kornhaber, M.D., Paul Kay, M.D., Stanley Cath, M.D.**WORKSHOP 73**

9:00 a.m.-10:30 a.m.

Room 409-C, Fourth Floor, Convention Centre

Multiple Disabled I: Mentally Ill Chemical Abuser in the Inner City**Chp.:** Humberto L. Martinez, M.D.**Participants:** Marc Galanter, M.D., John Langrod, Ph.D., Ricardo Galbis, M.D., Pedro Ruiz, M.D.**WORKSHOP 74**

9:00 a.m.-10:30 a.m.

Room 410-A, Fourth Floor, Convention Centre

Treatment of Victims of Sexual Abuse and Their Families**Chp.:** Ann Carson-Tempier, D.P.P.**Participants:** Andre Handfield, M.A.Ps., Ian Barsetti, M.A.Ps.**WORKSHOP 75**

9:00 a.m.-10:30 a.m.

Room 410-B, Fourth Floor, Convention Centre

Maintaining Ethical Standards in Psychiatric Hospitals**Chp.:** Dean T. Collins, M.D.**Participants:** Sheila K. Clinger, M.S., Jo Anne Myers, M.D., W. Pearl Washington, R.N.**WORKSHOP 76**

9:00 a.m.-10:30 a.m.

Room 410-C, Fourth Floor, Convention Centre

**AIDS and the Psychiatric Residency Experience
APA/Burroughs Wellcome Fellowship****Chp.:** John H. Krystal, M.D.**Participants:** Suzanne Housman, M.D., Robert L. Klitzman, M.D., Saul Levin, M.D., Marguerite M. Blythe, M.D., Ronald J. Koshes, M.D., Edward M. Hundert, M.D.

WORKSHOP 77

9:00 a.m.-10:30 a.m.

Bersimis Room, Convention Floor, Queen Elizabeth

Military Psychiatry's Role in Modern Conflict and Terrorism

APA Committee on Psychiatric Services in the Military

Co-Chps.: Harry C. Holloway, M.D., David R. McDuff, M.D.

Participants: Alan Q. Radke, M.D., Gary R. Newsom, M.D., Robert J. Sokol, M.D., Alberto Diaz, Jr., M.D.

WORKSHOP 78

9:00 a.m.-10:30 a.m.

Chaudiere Room, Convention Floor, Queen Elizabeth

Clinical Management of Gender Identity Disorders in Children and Adults

Chp.: Betty W. Steiner, M.B.

Participants: Ray Blanchard, Ph.D., Robert Dickey, M.D., Ken Zucker, Ph.D., Len Clemmensen, M.A.

WORKSHOP 79

9:00 a.m.-10:30 a.m.

Galerie 2 Room, Convention Floor, Queen Elizabeth

Alcoholism: Treatment Implications of New Research

Chp.: Richard J. Frances, M.D.

Participants: Marc A. Schuckit, M.D., William Richards, M.D., Stephen L. Dilts, M.D., Daniel Flavin, M.D.

WORKSHOP 80

9:00 a.m.-10:30 a.m.

Matapedia Room, Convention Floor, Queen Elizabeth

Psychiatry in Film and Life: State Hospital Image

APA Committee on State Mental Health Systems

Chp.: Seymour Gers, M.D.

Participants: Michael Ford, M.D., Glen O. Gabbard, M.D., Harvey R. Greenberg, M.D.

WORKSHOP 81

9:00 a.m.-10:30 a.m.

Salon A, Level B, Sheraton

Anti-Gay/Lesbian Violence: Treatment Issues

APA Committee on Gay, Lesbian and Bisexual Issues

Chp.: Peggy Hanley-Hackenbruck, M.D.

Participants: Rochelle L. Klinger, M.D., Marshall Forstein, M.D., Robert P. Cabaj, M.D., Terry S. Stein, M.D.

WORKSHOP 82

9:00 a.m.-10:30 a.m.

Salon B, Level B, Sheraton

First Impressions: The Image of Psychiatry

APA Committee on Medical Student Education

Chp.: Gerald A. Melchiode, M.D.

Participants: Steven S. Simring, M.D., Leah J. Dickstein, M.D., Steven Berkowitz, Kailie Shaw, M.D.

WORKSHOP 83

9:00 a.m.-10:30 a.m.

Salon C, Level B, Sheraton

Variations of Post-Traumatic Stress Disorders

Co-Chps.: Marion E. Wolf, M.D., Bessel A. van der Kolk, M.D.

Participants: Robert A. de Vito, M.D., Robert H. Belmaker, M.D., John E. Fryer, M.D., Aron D. Mosnaim, Ph.D.

***WORKSHOP 84**

9:00 a.m.-10:30 a.m.

Salon 1, Second Floor, Sheraton

The ABPN Residency Review Committee Update: 1988

Chp.: Stephen C. Scheiber, M.D.

Participants: James H. Shore, M.D., William L. Webb, Jr., M.D., Jerry M. Wiener, M.D., Robert Michels, M.D., M.J. Martin, M.D., Layton McCurdy, M.D., John F. McDermott, M.D., Paul J. Fink, M.D., Lenore C. Terr, M.D., Sherwyn M. Woods, M.D.

10:00 a.m. Sessions

COURSES 64-72

Course descriptions are available in the course brochure included with your registration packet.

COURSE 64

10:00 a.m.-5:00 p.m.

Outremont Room, Convention Level, Bonaventure

New Perspectives on Narcissism

Director: James F. Masterson, M.D.

*Offers Category II

COURSE 65

10:00 a.m.-5:00 p.m.

Westmount Room, Convention Level, Bonaventure

Psychiatric Malpractice**Director:** Joseph T. Smith, M.D.**Faculty:** Steven B. Bisbing, Psy.D., Jonas R. Rapoport, M.D., Richard A. Ratner, M.D., Robert L. Sadoff, M.D., Robert I. Simon, M.D.**COURSE 66**

10:00 a.m.-5:00 p.m.

Hampstead Room, Convention Level, Bonaventure

The Assessment and Treatment of Child Molesters**Director:** John M.W. Bradford, M.D.**Faculty:** Gene G. Abel, M.D.**COURSE 67**

10:00 a.m.-5:00 p.m.

Cote St. Luc Room, Convention Level, Bonaventure

Working in and with Managed Care Systems**Director:** Judith Levine Feldman, M.D.**Faculty:** Michael J. Bennett, M.D., Richard Fitzpatrick, Ph.D., Nancy Langman-Dorwart, M.P.H., James E. Sabin, M.D., Susan C. Sargent, M.B.A.**COURSE 68**

10:00 a.m.-5:00 p.m.

Verdun Room, Convention Level, Bonaventure

A Review of Physical Diagnosis for Psychiatrists**Director:** Carol A. Tavani, M.D.**Faculty:** Kenneth W. Nobel, M.D., Randolph B. Schiffer, M.D., William K. Summers, M.D.**COURSE 69**

10:00 a.m.-5:00 p.m.

Lachine Room, Convention Level, Bonaventure

Treating Shame in Psychotherapy**Director:** Donald L. Nathanson, M.D.**Faculty:** Robert E. Desmond, M.D., Gershen Kaufman, Ph.D., Vernon C. Kelly, M.D., Carl D. Schneider, Ph.D., Andrew M. Stone, M.D.**COURSE 70**

10:00 a.m.-5:00 p.m.

Fundy Room, Convention Level, Bonaventure

Young Children in Family Therapy**Director:** Lee Combrinck-Graham, M.D.**Faculty:** Douglas Breunlin, M.S.S.A., Betty M. Karrer, M.A., Richard Schwartz, Ph.D.**COURSE 71**

10:00 a.m.-5:00 p.m.

Salle de Bal, Lower Lobby, Chateau Champlain

The Expert Witness in Psychic Stress Litigation**Director:** John M. Henderson, M.D.**Faculty:** Joseph Y. Brattan, LL.B., Joseph F. Murphy, LL.B., Keith Rosenberg, LL.B., Alfred L. Scanlan, LL.B., Edward S. Schaffer, B.S.**COURSE 72**

10:00 a.m.-5:00 p.m.

Viger A, Lower Lobby, Chateau Champlain

Introduction to the Peer Review Process**Director:** George F. Wilson, M.D.**Faculty:** Daniel Deutschman, M.D., James H. Egan, M.D., Edward Hanin, M.D., Elaine Knutsen, M.D., Thomas E. Noyes, M.D., Kelley L. Phillips, M.D., Leigh M. Roberts, M.D., Allan D. Rosenblatt, M.D., Aaron Satloff, M.D., Sheldon N. Siegel, M.D., Quentin T. Smith, M.D., Karl W. Stevenson, M.D.

10:30 a.m. Session

VIDEOTAPE SESSION 11

10:30 a.m.-12 noon

Richelieu Room, Convention Floor, Queen Elizabeth

Chp.: Michel Rene Louvain, M.D.**How to Get Out and Stay Out****Producer/****Distributor:** Barbara A. Rosenberg, Ph.D.
Missouri Institute of Psychiatry
5400 Arsenal Street
St. Louis, MO 63139*(Continued on next page)*

An innovative, computer-assisted videodisk program designed to help chronic patients cope effectively with being outside the hospital has proven effective in its initial trials. The developers of the program will discuss its development, uses, and limitations, as well as elucidate the mysteries of the technology involved.

Discussants: Barbara Rosenberg, Ph.D., Brian J. Hagan, M.A.

V19 Helping the Abused Child: Doing Our Part
(28 minutes, color)

Producers: Elissa P. Benedek, M.D., Melvin J. Guyer, Ph.D., J.D., Stephen Cook, M.D.

Distributor: Biomedical Communications
University of Michigan Medical Center
R440, Kresge 1
Ann Arbor, MI 49109

This tape, designed both for professional and lay audiences, is to sensitize viewers to the warning signs of child sexual abuse, as well as take viewers through the various medical, legal, and psychological assessments; the specifics of reporting; and the process of follow-up. Although simplified for teaching purposes, the tape is an excellent introduction to a comprehensive overview of the various complex issues of reporting and follow-up.

Discussant: Melvin J. Guyer, Ph.D., J.D.

11:00 a.m. Sessions

*CLINICAL CONSULTATION WITH

11:00 a.m.-12:30 p.m.
Salon 3, Second Floor, Sheraton

- 6 **Lenore C. Terr, M.D.**, on Post-Traumatic Stress Disorder in Children

This format offers an informal setting for members to present their own clinical dilemmas to an expert. There will be no formal presentation. Psychiatrists are encouraged to bring their problem cases for discussion. This is the only format at the meeting where there will be an expert to respond to specific clinical cases. These sessions are limited to 30 participants on a first-come, first-served basis. If there is space available in the room, you may attend.

*Offers Category II

*DISCUSSION GROUPS 11-12

These are limited to 30 participants on a first-come, first-served basis. If there is space available in the room, you may attend. All **Discussion Groups** will be held in the **Sheraton, Third Floor**.

11:00 a.m.-12:30 p.m.

- 11 **Elissa P. Benedek, M.D.**, on Validation or Allegations of Sex Abuse in Child Custody
Salon 6
- 12 **James A. Margolis, M.D. and Boris G. Rifkin, M.D.**, on Making Decisions About Alternative Delivery Systems in Private Practice
Salon 7

LECTURES 19-20

LECTURE 19

11:00 a.m.-12:30 p.m.
Room 408-A, Fourth Floor, Convention Centre

William J. Taylor, Ph.D.

Future of Conflict into the Twenty-First Century

Chp.: Anatoly Koryagin, M.D.
Co-Chp.: George Inari, M.D.

Dr. Taylor is vice-president for political/military affairs at the Center for Strategic and International Studies in Washington, D.C., and a professorial lecturer at Georgetown University. He holds a Ph.D. in international relations from the American University, awarded in 1967, and has done postgraduate work at the American University in Beirut.

Commissioned as an officer in the U.S. Army in 1955, Dr. Taylor retired as a colonel in 1981. He served in Germany, Korea, and Vietnam and completed his final 10 years of professional military service at West Point, where he was professor of social sciences, director of national security studies, and director of the debate council and forum. He also served at the U.S. National War College, where he was a visiting professor.

*Offers Category II

Dr. Taylor is a member of the Council on Foreign Relations and the International Institute for Strategic Studies. Author or coauthor of 10 books and more than 70 other publications, he has most recently published *Strategic Responses to Conflicts in the 1980s* (coedited with Steven A. Maaranen and Gerrit Gong, 1984), *American National Security: Policy and Process, 3rd edition* (coauthored with Amos A. Jordan, 1987), and *The Strategic Dimension of Military Manpower* (coedited with Gregory Foster and Alan N. Sabrosky, 1987).

Dr. Taylor has lectured and debated at universities and scholarly associations and has been a guest on national television and radio shows on more than 200 occasions. During his years of field service, he was awarded the Legion of Merit twice, the Bronze Star twice, the Air Medal four times, the Air Medal for Valor, the Meritorious Service Medal, the Combat Infantryman's Badge, and the Vietnamese Cross of Gallantry. He has been elected to the Infantry Officer Candidate School Hall of Fame and appears in *Who's Who in America*.

Frontiers of Science Lecture Series

LECTURE 20

11:00 a.m.-12:30 p.m.

Room 408-C, Fourth Floor, Convention Centre

Harvey Moldofsky, M.D.

Altered Sleep in Somatoform Disorders

Chp.: D. Ray Frechburg, M.D.

Co-Chp.: Philip R. Beck, M.D.

Chronic fatigue and diffuse musculo-skeletal pain, in the absence of contributing organic pathology, are poorly understood but all too common complaints, according to sleep disorders expert Harvey Moldofsky, M.D., FRCPC. In his lecture, Dr. Moldofsky describes some of the evidence supporting the role of disordered regulation of sleep-wake functions of the central nervous system in the emergence of this syndrome.

A native of Toronto, Dr. Moldofsky is professor of psychiatry and professor and research associate in the department of medicine at the University of Toronto. Since 1979 he has been psychiatrist-in-chief at Toronto Western Hospital, now a division of the Toronto Hospital. From 1971 to 1985 Dr. Moldofsky was chief

of the department of clinical neurophysiology at the Clarke Institute of Psychiatry in Toronto. In 1975 he established the Institute's Psychosomatic Medicine Unit and was chief for four years. During that period, the unit focused on eating disorders, occupational neuroses, Gilles de la Tourette's Syndrome, and electrophysiologic studies on sleep and rheumatic pain disorders.

Dr. Moldofsky earned an M.D. from the University of Toronto in 1959, studied medicine during a senior internship at Shaughnessy Veterans Hospital in Vancouver in 1960-64, and received a diploma in psychiatry in 1965. He completed postgraduate work at Middlesex Hospital in London in 1963-64 and at Mt. Sinai Hospital in Toronto from 1964 to 1966. He was a research fellow at Langley Porter Neuropsychiatric Institute at the University of California, San Francisco, in 1960-71.

A fellow of the American Psychiatric Association, Dr. Moldofsky is vice-president of the International College of Psychosomatic Medicine. He is the author of 73 publications, ranging from a 1965 article about writer's cramp to a recent chapter about the rheumatic disorder fibrositis. He has received several awards throughout his distinguished career, including a Wellcome fellowship to the Royal Society of Medicine (London) in 1963, the R.S. McLaughlin Travelling Fellowship in 1970, the McNell Award in 1975 (shared with Drs. P. Garfinkel, G.M. Brown, and H.C. Stancer), and the Schering Travelling Fellowship Award of the Canadian Society of Clinical Investigation in 1987.

Distinguished Psychiatrist Lecture Series

MEDICAL UPDATE 3

11:00 a.m.-12:30 p.m.

Room 410-C, Fourth Floor, Convention Centre

Recent Advances in Cardiology

Presenter: Andre Pasternac, M.D.

Chp.: Yves Quenneville, M.D.

PAPER SESSIONS 29-40

PAPER SESSION 29

11:00 a.m.-12:30 p.m.

Room 406-B, Fourth Floor, Convention Centre

FRONTIERS OF NEUROBIOLOGY

Chp.: Herbert Pardes, M.D.

Co-Chp.: Bruce L. Kagan, M.D.

86 Desipramine Treatment of Children and Adolescents with Attention Deficit Disorder

11:00 a.m.

Joseph Biederman, M.D., Virginia Wright, B.A.

87 Functional Transplants in a Neuropsychiatric Model

11:15 a.m.

Andrew B. Norman, Ph.D., David L. Garver, M.D., Paul R. Sanberg, Ph.D.

88 Hypnotic Alteration of Somatosensory Perception

11:30 a.m.

David Spiegel, M.D., Pierre Bierre, John Rootenberg

Discussant: Marvin A. Oleshansky, M.D. 11:45 a.m.

General Discussion from the Floor 12 noon

PAPER SESSION 30

11:00 a.m.-12:30 p.m.

Room 406-C, Fourth Floor, Convention Centre

BRAIN IMAGING IN PSYCHOSIS

Chp.: Daniel J. Luchins, M.D.

Co-Chp.: George E. Jaskiw, M.D.

89 SPECT in Schizophrenia and Affective Disorders

11:00 a.m.

Ralph A. O'Connell, M.D., Ronald L. Van Heertum, M.D., A. Roland Holt, M.D., Stephen B. Billick, M.D., Michael R. Crosser, M.D., Henry Notardonato, M.D.

90 Positive and Negative Symptoms of Schizophrenia and Epilepsy

11:15 a.m.

Michael R. Trimble, M.D., Patrick Conlon, M.D.

91 Brain Metabolism During Auditory Hallucinations

11:30 a.m.

John M. Cleghorn, M.D., Edmund S. Garnett, M.B., Gregory M. Brown, M.D., Henry Scheztman, Ph.D.

Discussant: Nancy C. Andreasen, M.D. 11:45 a.m.

General Discussion from the Floor 12 noon

PAPER SESSION 31

11:00 a.m.-12:30 p.m.

Room 409-C, Fourth Floor, Convention Centre

APPROACHES TO SEVERE PSYCHIATRIC DISORDERS IN CHILDHOOD

Chp.: Jerry M. Wiener, M.D.

Co-Chp.: Susan K. Theut, M.D.

92 Outcome in a Children's Day Treatment Program

11:00 a.m.

Stewart Gabel, M.D., Mark Finn, Ph.D., Anjum Ahmad, M.S.W.

93 Criteria for Autism: DSM-III Versus DSM-III-R

11:15 a.m.

Fred R. Volkmar, M.D., Joel D. Bregman, M.D., Donald J. Cohen, M.D., D.V. Cicchetti, Ph.D.

94 The Association of Self-Injurious Behavior with Seizures in Mentally Retarded Children

11:30 a.m.

James B. Payton, M.D., Nancy J. Minshew, M.D.

Discussant: Irving H. Philips, M.D. 11:45 a.m.

General Discussion from the Floor 12 noon

PAPER SESSION 32

11:00 a.m.-12:30 p.m.

Room 411-A, Fourth Floor, Convention Centre

PHENOMENOLOGY OF AFFECTIVE DISORDERS

Chp.: George Winokur, M.D.

Co-Chp.: Charles H. Kellner, M.D.

95 Unipolar Depression: Adolescent Versus Adult Onset

11:00 a.m.

Thomas H. McGlashan, M.D.

96 Sex Differences in Symptoms of Unipolar Depression

11:15 a.m.

Michael A. Young, Ph.D., William A. Scheftner, M.D., Jan A. Fawcett, M.D.

97 Symptom and Functional Outcome in Bipolar Disorder

11:30 a.m.

George L. Dion, Sc.D., Mauricio Tohen, M.D., William A. Anthony, Ph.D.

Discussant: Gerald L. Klerman, M.D. 11:45 a.m.

General Discussion from the Floor 12 noon

PAPER SESSION 33

11:00 a.m.-12:30 p.m.

Room 411-B, Fourth Floor, Convention Centre

EATING DISORDERS: II**Chp.:** David B. Herzog, M.D.**Co-Chp.:** Lance D. Clawson, M.D.**98 Disturbed Body Image in Eating Disorders**
11:00 a.m.Robert Lynn Horne, M.D., Shirley Emerson, Ph.D.,
John C. Van Vactor, Ph.D., Judith L. Jaeger, B.A.**99 Hypomagnesemia in Patients with Eating Disorders**
11:15 a.m.Richard C.W. Hall, M.D., Ronald S. Hoffman,
M.D., Thomas P. Beresford, M.D., Becky Wooley,
R.N., Linda Tice, M.S.W., Anne Klassen Hall, R.N.**100 Dieting and Eating Attitudes in Young Children**
11:30 a.m.

Michael J. Maloney, M.D., Julie McGuire, M.S.N.

Discussant: Katherine A. Halmi, M.D. 11:45 a.m.**General Discussion from the Floor** 12 noon**PAPER SESSION 34**

11:00 a.m.-12:30 p.m.

Bersimis Room, Convention Floor, Queen Elizabeth

DRUG SIDE EFFECTS**Chp.:** George M. Simpson, M.D.**Co-Chp.:** Ole J. Thienhaus, M.D.**101 Clozapine, Rebound Dyskinesia and Psychosis**
11:00 a.m.

Richard L. Borison, M.D., Bruce I. Diamond, Ph.D.

102 Antidepressant Withdrawal Syndromes
11:15 a.m.

Steven C. Dilsaver, M.D.

✓103 Multiple, Serious Symptoms Formation from Alprazolam
11:30 a.m.

Kenneth D. Rashid, M.D., Betty Cooke, M.S.

Discussant: Carl Salzman, M.D. 11:45 a.m.**General Discussion from the Floor** 12 noon**PAPER SESSION 35**

11:00 a.m.-12:30 p.m.

Galerie 2 Room, Convention Floor, Queen Elizabeth

SCHIZOPHRENIA: NOSOLOGY AND PHENOMENOLOGY**Chp.:** Joel E. Kleinman, M.D.**Co-Chp.:** Grace Nadolny, M.D.**104 Validity of DSM-III-R Schizophrenia: Delusions**
11:00 a.m.Martin Harrow, Ph.D., Frank Stoll, Ph.D., Alexandra
Gignoux**105 Family History and Neurophysiology in Schizophrenia**
11:15 a.m.Steven B. Schwarzkopf, M.D., Robert Chapman,
Ph.D., Catherine Kane, Ph.D., Henry A. Nasrallah,
M.D., Maureen Jimenez, M.S., Jed Graef, Ph.D.**106 Subjective Appraisal of Stressors in Schizophrenia**
11:30 a.m.Joseph Ventura, M.A., Keith H. Nuechterlein,
Ph.D., Craig Childress, M.A., Rhonda Daily**Discussant:** Samuel J. Keith, M.D. 11:45 a.m.**General Discussion from the Floor** 12 noon**PAPER SESSION 36**

11:00 a.m.-12:30 p.m.

Gatineau Room, Convention Floor, Queen Elizabeth

ADDICTIVE DISORDERS**Chp.:** Jerome H. Jaffe, M.D.**Co-Chp.:** Jane W. Jones, M.D.**107 Effect of Transdermal Clonidine on Smoking Withdrawal**
11:00 a.m.Steven A. Ornish, M.D., Sidney Zisook, M.D., Lou
Ann McAdams, Ph.D.**108 Screening for Illicit Drugs in the Work Place**
11:15 a.m.Victoria E. Wells, M.D., William Halperin, M.D.,
Michael J. Thun, M.D.**109 The Changing Cocaine Epidemic 1983-1987**
11:30 a.m.Herb Roehrich, M.D., Mark S. Gold, M.D., Ronnie
Lonoff**Discussant:** Herbert D. Kleber, M.D. 11:45 a.m.**General Discussion from the Floor** 12 noon

PAPER SESSION 37

11:00 a.m.-12:30 p.m.

Peribonca Room, Convention Floor, Queen Elizabeth

PSYCHOTHERAPY: PROCESS AND OUTCOME

Chp.: John P. Docherty, M.D.

Co-Chp.: Ronald J. Koshes, M.D.

110 Inpatient Family Intervention: Follow-Up Results
11:00 a.m.

Ira D. Glick, M.D., James H. Spencer, M.D.,
Gretchen L. Haas, Ph.D., John F. Clarkin, Ph.D.,
Alfred B. Lewis, M.D.

111 Patient/Therapist Interaction Related to Outcome
11:15 a.m.

Arnold Winston, M.D., Jerome Pollack, M.D.,
Leigh McCullough, Ph.D., Michael Laikin, M.D.,
Walter Flegenheimer, M.D., Franklin Porter, Ph.D.

112 Brief Dynamic Psychotherapy: Process and Outcome
11:30 a.m.

Jerome Pollack, M.D., Arnold Winston, M.D.,
Manuel Trujillo, M.D., Leigh McCullough, Ph.D.,
Michael Laikin, M.D., Walter Flegenheimer, M.D.

Discussant: Mardi J. Horowitz, M.D. 11:45 a.m.

General Discussion from the Floor 12 noon

PAPER SESSION 38

11:00 a.m.-12:30 p.m.

Salon A, Level B, Sheraton

PSYCHIATRIC ASPECTS OF IMMUNODEFICIENCY

Chp.: Susan J. Blumenthal, M.D.

Co-Chp.: Warren M. Liang, M.D.

113 AIDS Anxiety in Health Care Professionals
11:00 a.m.

Joel J. Wallack, M.D., Ruby T. Senie, Ph.D., John
M. Sullivan, M.D.

114 Epidemiology and Psychology of AIDS in Children
11:15 a.m.

Kerim Munir, M.D.

115 Child Bone Marrow Transplants: Psychosocial Aspects
11:30 a.m.

Brian J. McConville, M.D., Claudia J. Hoffmann,
Ed.D., Donna J. Woodman, M.S.W.

Discussant: Francisco Fernandez, M.D. 11:45 a.m.

General Discussion from the Floor 12 noon

PAPER SESSION 39

11:00 a.m.-12:30 p.m.

Salon B, Level B, Sheraton

VIOLENCE

Chp.: John R. Lion, M.D.

Co-Chp.: John Barnhill, M.D.

116 Parental Psychopathology in Violent Families
11:00 a.m.

Sandra J. Kaplan, M.D., David Pelcovitz, Ph.D.,
Gerardo Montero, M.D., Terrel Kaplan, M.A.,
Suzanne Salzinger, Ph.D.

117 Brain Imaging and Violence: Review and Pilot Data
11:15 a.m.

Emil R. Pinta, M.D., Michael W. Torello, Ph.D.,
Stephen C. Olson, M.D., Robert A. Bornstein,
Ph.D., Henry A. Nasrallah, M.D., Earl S. Stump,
M.A.

118 Videotape Recordings of Inpatient Assaults
11:30 a.m.

David A. Brizer, M.D., Martha L. Crowner, M.D.,
Antonio Convit, M.D., Jan Volavka, M.D.

Discussant: Joe P. Tupin, M.D. 11:45 a.m.

General Discussion from the Floor 12 noon

PAPER SESSION 40

11:00 a.m.-12:30 p.m.

Salon 5, Second Floor, Sheraton

MENTAL HEALTH NEEDS IN UNDERSERVED POPULATIONS

Chp.: Gilbert D. Pinard, M.D.

Co-Chp.: Maria Oquendo, M.D.

119 Effects of a Rural Community Support Program
11:00 a.m.

Hugues J. Cormier, M.D., Guimond Gaston, M.D.,
Luc Allard, M.Ps., Sylvie Vaillancourt, M.A.,
Christian Gingras, B.Sc.

120 Welfare and Mental Health Among Hmong Refugees
11:15 a.m.

Joseph J. Westermeyer, M.D., Geu Vang, John R.
Neider, B.A.

121 The Farming Subculture of Northeast United States Dairy Farms
11:30 a.m.

Charles Hudson, M.D., William Wyrwal, M.S.W.

Discussant: Bert Pepper, M.D. 11:45 a.m.

General Discussion from the Floor 12 noon

VIDEOTAPE SESSION 12

11:00 a.m.-2:00 p.m.

Duluth Room, Convention Floor, Queen Elizabeth

Chp.: Edward A. Mason, M.D.

V20 Portrait of an Autistic Young Man
(49 minutes, color)**Producers:** Daniel Hubert, M.D., Addis Barnett, Ph.D.**Distributor:** Behavioral Sciences Media Laboratory
UCLA Neuropsychiatric Institute
760 Westwood Plaza
Los Angeles, CA 90024

Portrait of an Autistic Young Man captures the peculiar symptomatology and lifestyle of a relatively functional, yet severely disabled autistic young adult. Joseph Sullivan is 24 and lives with his parents in Huntington, West Virginia. Although he has unusual skills for arithmetic calculations, he also performs bizarre rituals, utters nonsensical phrases, and resides in a world without meaning and relatedness as we know it. With the dedication of his parents, he has found a place for himself in a public school, a work setting, and in the community.

Discussant: James Q. Simmons III, M.D.

Chp.: H. James Lurie, M.D.

V21 Beginning Pieces
(40 minutes, color)**Producer:** Alfred Guzzetti**Distributor:** Filmmakers Library, Inc.
133 East 58th Street
New York, NY 10022

Although the primary subject of this delightful prize winning production is the film maker's own daughter, *Beginning Pieces* brings into play the insight and skill of a master documentary. Harvard film maker Alfred Guzzetti has captured his daughter, Sarah, as she develops from ages two to five and discovers herself, her world, the mysteries of play, the development of language, and the unfolding of personality. Sarah, her brother, and her friends are completely spontaneous in front of the familiar camera, allowing us a rare glimpse into a child's private world of sibling rivalry, imitating adults, and the beginning of sexual identity.

Discussant: Eric Trupin, Ph.D.***V22 City Games**
(28 minutes, color)**Producer/****Director/****Distributor:** Linda Freeman

This tape is a city games romp through New York City, with break dancing, jump rope pranks, and kids dramatically and energetically expressing themselves. Despite the orthopedic cautionary advice included on the tape, the antics are a delight to watch, if not to emulate.

Discussant: Linda Freeman

WORKSHOPS 85-93

***WORKSHOP 85**

11:00 a.m.-12:30 p.m.

Room 401-A, Fourth Floor, Convention Centre

The Psychiatrist as a Writer: Going Public**Chp.:** David J. Hellerstein, M.D.**Participants:** Paul Butzenwieser, M.D., Samuel L. Pauker, M.D., Glen O. Gabbard, M.D., Harvey L. Ruben, M.D.**WORKSHOP 86**

11:00 a.m.-12:30 p.m.

Room 404-A, Fourth Floor, Convention Centre

Should Drug Testing in the Work Place be Mandatory?
Co-Sponsored by the American Association of General Hospital Psychiatrists and the American Academy of Psychiatrists in Alcoholism and Addiction**Chp.:** Sheldon I. Miller, M.D.**Participants:** Carlton E. Turner, Ph.D., Robert B. Millman, M.D., Marc Galanter, M.D., Kenneth R. Sandler, M.D.

WORKSHOP 87

11:00 a.m.-12:30 p.m.

Room 404-B, Fourth Floor, Convention Centre

Patient Violence: Critical Residency Training Issues

Chp.: Marguerite M. Blythe, M.D.

Participants: Jerald Kay, M.D., Margaret Grimley, M.D., J. Brett Offenberger, M.D., Robert Kuykendal, M.D.

WORKSHOP 88

11:00 a.m.-12:30 p.m.

Room 409-A, Fourth Floor, Convention Centre

The Family Therapy of Adolescent Narcissism

Chp.: Allan M. Josephson, M.D.

Participant: Myrna Thompson, M.D.

WORKSHOP 89

11:00 a.m.-12:30 p.m.

Room 409-B, Fourth Floor, Convention Centre

Treating Family Violence in a Public Hospital

Chp.: Jon E. Gudeman, M.D.

Participants: Jean P. Goodwin, M.D., Rachel George, M.D., Geoff Wandry, M.D., Joseph Layde, M.D.

WORKSHOP 90

11:00 a.m.-12:30 p.m.

Chaudiere Room, Convention Floor, Queen Elizabeth

Multidisciplinary Research Teams: A Model for the 1990s

Chp.: Peter S. Jensen, M.D.

Participants: Robert Ness, Ph.D., Perry L. Wolf, D.S.W.

WORKSHOP 91

11:00 a.m.-12:30 p.m.

Harricana Room, Convention Floor, Queen Elizabeth

Somatization Among Hispanics: Trait, Diagnosis or Symptom?

APA Committee of Hispanic Psychiatrists

Chp.: Moises Gaviria, M.D.

Participants: Glorisa J. Canino, Ph.D., Javier I. Escobar, M.D., John E. Helzer, M.D., Juan Mezzich, M.D.

***WORKSHOP 92**

11:00 a.m.-12:30 p.m.

Salon 1, Second Floor, Sheraton

Fairness in Choosing ABPN Examiners

APA Task Force to Facilitate Communication Between APA and ABPN

Chp.: Rodrigo A. Munoz, M.D.

Participants: Robert Michels, M.D., Layton McCurdy, M.D., S. Arshad Husain, M.D., Normund Wong, M.D.

WORKSHOP 93

11:00 a.m.-12:30 p.m.

Salon 4, Second Floor, Sheraton

Psychiatry at Work

APA Committee on Occupational Psychiatry

Chp.: Duane Q. Hagen, M.D.

Participants: Alan A. McLean, M.D., Peter L. Brill, M.D., Barry S. Greiff, M.D., Len Moss, M.D.

12 noon Sessions

***FILM SESSION 11**

12 noon-2:00 p.m.

Marquette Room, Convention Floor, Queen Elizabeth

NOON FILM FESTIVAL: CANADIAN CINEMA

Chp.: Harvey R. Greenberg, M.D.

F18 Le Bon Debarras (Good Riddance)
(114 minutes) 1979

Director: Francis Mankiewicz

Distributor: Audio Cine Films, Inc.

7033 Trans-Canadenne

Room 201

Ville St. Laurent, Quebec,

Canada H4YT 1B2

Le Bon Debarras is set in an isolated village of the Quebec Laurentians. Against the background of incredible natural beauty, the members of a marginal family, the film's "bad rubbish," struggle for survival. They are an unwed mother, Michelle; her lovely 13-year-old daughter, Manon; and the mother's drunken, epileptic brother, Guy. They eke out a tenuous existence by selling firewood to the resort homes of the rich. Michelle is the center of Manon's life, her consuming passion. The fragile family balance is disrupted when Michelle becomes pregnant by her cop boy friend, and Guy falls into anguished love with a woman beyond his station.

*Offers Category II

Janet Maslin (*N.Y. Times*) wrote of *Le Bon Debarras*, "... its bleak locale is so realistically outlined and its characters so vividly etched that it's possible to feel as if you know the people and the place intimately..." Canadian, American, and international critics admired this film, especially praising the performance of Charlotte Luarier as Manon. This film contains explicit language and sexual references.

NEW RESEARCH

*POSTER SESSION 7

12 noon-2:00 p.m.
Room 407-B, Fourth Floor, Convention Centre

Mood Disorders, Psychoimmunology, Psychopharmacology, and Other Somatic Therapies

For further information on New Research Sessions, please refer to the *New Research Program and Abstracts Book* included with your registration packet.

*PUBLIC SYMPOSIUM

12 noon-1:30 p.m.
Room 408-B, Fourth Floor, Convention Centre

Alcohol and Chemical Dependency: An International Problem

(See page 112 for details)

VIDEOTAPE SESSION 13

12 noon-2:00 p.m.
Richelieu Room, Convention Floor, Queen Elizabeth

Chp.: Michel Rene Louvain, M.D.

V23 **Anorexe Mentale et Boulimie**
THIS SESSION IS IN FRENCH
CETTE SESSION EST EN FRANCAIS
(50 minutes, color)

Producer: Pierre P. Leichner, M.D.
Distributor: Jacques Kasma
Douglas Hospital Centre
6875 Boul. LaSalle
Verdun, Quebec, Canada H4H 1R3

L'Anorexie mentale et la Boulimie sont deux troubles de l'alimentation que augmentent de façon épidémique depuis les dernières dix années. Ce video-cassette a été créé pour donner de l'information aux patients, leurs familles et autres professionnels au sujet de ces deux troubles. Il s'agit d'un survol sur les symptômes, l'étiologie et le traitement de ces conditions. Ceci présente par deux professionnels, entrecoupe par les témoignages des patients et des membres de leurs familles.

Ce document démontre aussi que du matériel psycho-éducatif peut être développé avec des budgets limités.

Discussant: Pierre P. Leichner, M.D.

1:00 p.m. Sessions

COURSES 73-74

Course descriptions are available in the course brochure included with your registration packet.

COURSE 73

1:00 p.m.-5:00 p.m.
Mont Royal Room, Convention Level, Bonaventure

The Borderline Inpatient: A Brief and Therapeutic Approach

Director: Howard E. Book, M.D.
Faculty: Ruth Gallop, R.N.

COURSE 74

1:00 p.m.-5:00 p.m.
Lasalle Room, Convention Level, Bonaventure

Modern Management of Acute Neuroleptic-Induced Extrapyramidal Syndromes

Director: Thomas E. Hansen, M.D.
Faculty: Daniel E. Casey, M.D., William F. Hoffman, M.D., Paul E. Keck, Jr., M.D., George A. Keepers, M.D., Joseph P. McEvoy, M.D., George M. Simpson, M.D.

2:00 p.m Sessions

FILM SESSION 12

2:00 p.m.-5:00 p.m.

Marquette Room, Convention Floor, Queen Elizabeth

TRIUMPH AND TRAGEDY: SURVIVING DISABILITY

Chp.: Roy G. Fitzgerald, M.D.

F19 **The World at His Fingertips**
(28 minutes) 1986

Director: Dick Roberts
Distributor: Filmmakers Library
133 East 58th Street
New York, NY 10022

This film takes a look at a courageous man, Mike VanOren who became deaf and blind in his thirties. It will show how he has coped with his disabilities through skills learned at the Helen Keller National Center. The film shows how he overcame the despair of living in a dark, silent world and how he regained his self-confidence and is now teaching and inspiring others. We will be showing a captioned version.

F20 **Dax's Case**
(55 minutes) 1985

Producer: Unicorn Media
Distributor: Filmmakers Library
133 East 58th Street
New York, NY 10022

Dax's Case is about a man who is accidentally burned in an explosion. His recovery is horrific, and he's not convinced the pain of recovery was worth it. He feels it would have been better to die. The film is a nightmare and raises many questions regarding the sometimes frightening application of medical technologies.

F21 **Bonnie Consolo**
(24 minutes) 1986

Director: Mark Chodzko
Distributor
in U.S.A.: Barr Films
3490 East Foothill Boulevard
Pasadena, CA 91107
Distributor
in Canada: Visual Education Center
75 Horner Avenue
Toronto, Ontario, Canada M8Z 4X5

This film is a graphic portrait of Bonnie Consolo, a woman born without arms, who leads a full and productive life in spite of her handicap. The film demonstrates the many contributions that handicapped people can make in society.

LECTURES 21-22

*LECTURE 21

2:00 p.m.-3:30 p.m.

Room 408-A, Fourth Floor, Convention Centre

Patricia Goldman-Rakic, Ph.D.

*The Prefrontal Cortex and Working Memory:
The Regulation of Behavior by Ideas*

Chp.: Nancy C. Andreasen, M.D.
Co-Chp.: Stuart C. Yudofsky, M.D.

Dr. Goldman-Rakic, a prominent contemporary investigator of the prefrontal cortex and an expert in neurobiology and the development of cognition in the primate, is professor of neuroscience in the section of neuroanatomy at Yale School of Medicine. In the course of her career, Dr. Goldman-Rakic has contributed significantly to the literature on neurobiology, publishing more than 100 articles in the most highly respected journals in her field.

When Dr. Goldman-Rakic joined the faculty of Yale in 1979, she brought with her nearly 20 years of research experience, most of them spent at the National Institute of Mental Health in Bethesda, Maryland. She began her association with NIMH in 1965, as a staff fellow in the section of neuropsychology, and went on to be chief of the section on developmental neurobiology in 1978. She earned a Ph.D. from the University of California, Los Angeles, in 1963. Her postdoctoral training was completed between 1960 and 1965 in the departments of psychology and psychiatry at UCLA and the department of psychiatry at New York University.

Dr. Goldman-Rakic was the recipient of the Health, Education, and Welfare/ADAMHA Administrators Award for Meritorious Achievement in 1978 and the Senior Scientist Award from NIMH for two, five-year periods between 1980 and 1985 and between 1985 and 1990. She has delivered honorary lectures at Columbia University, Brown University, and the University of North Carolina and before the Union of the Swiss Societies for Experimental Biology.

*Offers Category II

Dr. Goldman-Rakic is a fellow of the American Association for the Advancement of Science and the American Psychological Association, and is a prominent member of the Society for Neuroscience. She has served as an advisor to a number of policymaking bodies and is currently a member of the NIMH Science Advisory Board and the External Advisory Commissions of the Western Psychiatric Institute of the University of Pittsburgh and of the University of Illinois' Beckman Institute.

Frontiers of Science Lecture Series

LECTURE 22

2:00 p.m.-3:30 p.m.

Room 408-C, Fourth Floor, Convention Centre

APA'S SOLOMON CARTER FULLER LECTURE

Jeanne Spurlock, M.D.

Racism Revisited

Chp.: Thelissa A. Harris, M.D.

Co-Chp.: Bruce L. Ballard, M.D.

A special section on racism in the December 1970 issue of the *American Journal of Psychiatry* called attention to racist attitudes and beliefs among psychiatrists, as well as a structuralized pattern of racism within organized psychiatry. Eighteen years later, Jeanne Spurlock, M.D., Deputy Medical Director of the American Psychiatric Association, examines what psychiatry has done in the ensuing years to address racist practices.

Dr. Spurlock received a medical degree from Howard University in 1947 then undertook postgraduate training in Chicago at Provident Hospital, Cook County Hospital, and the Institute for Juvenile Research. She completed psychoanalytic training at the Chicago Institute for Psychoanalysis in 1962. From 1960 to 1968 she was chief of the child psychiatry clinic and attending psychiatrist at Michael Reese Hospital in Chicago and clinical assistant professor of psychiatry at the University of Illinois College of Medicine. In 1968 she was named chairperson of the department of psychiatry at Meharry Medical College, a position she held until 1973.

In addition to directing the Office of Minority and National Affairs at APA since 1974, Dr. Spurlock is clinical professor of psychiatry at both George Washington University and Howard University Medical Schools and maintains a private practice in Washington, D.C. She is a member of the editorial boards of *The Phases*, the *Journal of Psychiatric Education*, and *Women in Context: Development and Stresses*. She sat on the board of directors of the National Urban League from 1970 to 1978 and again from 1979 to 1985 and of the Carnegie Corporation from 1973 to 1980. In 1983, she was the recipient of the Distinguished Service Award from Howard University College of Medicine and of an honorary doctor of science from Spelman College.

AMERICAN PSYCHIATRIC PRESS

**REVIEW OF
PSYCHIATRY**

7
VOLUME

REVIEW OF PSYCHIATRY: PART V

2:00 p.m.-5:30 p.m.

Room 407-A, Fourth Floor, Convention Centre

COGNITIVE THERAPY

Chp.: Aaron T. Beck, M.D.

- 24 **Introduction to Cognitive Theory and Therapy**
Brian F. Shaw, Ph.D., Zindel V. Segal, Ph.D.
- 25 **Cognitive Therapy of Depression**
Jesse H. Wright, M.D.
- 26 **Cognitive Therapy of Panic Disorders**
Aaron T. Beck, M.D., Ruth L. Greenberg, M.A.
- 27 **Cognitive Therapy with Children and Adolescents**
Paul D. Trautman, M.D., Mary Jane Rotheram-Borus, Ph.D.
- 28 **Cognitive Group Therapy**
Lino Covi, M.D., Laura Primakoff, Ph.D.
- 29 **Cognitive Approaches to Adherence**
Monica Basco, Ph.D., John Rush, M.D.
- 30 **Review of Empirical Studies on Cognitive Therapy**
Steven D. Hollon, Ph.D., Lisa Najavits, B.A.

SYMPOSIA 52-75

SYMPOSIUM 52

2:00 p.m.-5:00 p.m.

Room 401-A, Fourth Floor, Convention Centre

PINEAL GLAND AND AFFECTIVE DISORDERS

Chp.: Mohammad Shafii, M.D.

- A** **Cyclic Pineal Function: Psychiatric Implications**
Russel J. Reiter, Ph.D.
- B** **Melatonin as a Biological Marker for Depression**
Lennart E. Wetterberg, M.D.
- C** **Melatonin Secretion During Sleep in Depression**
David B. Jarrett, M.D.
- D** **Urinary Melatonin in Depressed Children and Adolescents**
Mohammad Shafii, M.D., Michael B. Foster, M.D.,
Richard A. Greenberg, Ph.D., Ann McCue Derrick,
R.N., Mary P. Key, M.S.
- E** **Dim Light Melatonin Onset and Depression**
Alfred J. Lewy, M.D., Clifford M. Singer, M.D.,
Robert L. Sack, M.D.
- F** **Melatonin Hypothesis of SAD Revisited**
Norman E. Rosenthal, M.D., David A. Sack, M.D.,
Frederick M. Jacobsen, M.D., Steven P. James,
M.D., Barbara L. Parry, M.D., Josephine Arendt,
Ph.D., Lawrence Tamarkin, Ph.D., Thomas A.
Wehr, M.D.

Discussants: Vasavan Nair, M.D., Gerald L. Klerman, M.D.

SYMPOSIUM 53

2:00 p.m.-5:00 p.m.

Room 401-B, Fourth Floor, Convention Centre

RECENT DEVELOPMENTS IN PSYCHIATRIC DISABILITY

Chp.: Arthur T. Meyerson, M.D.

Co-Chp.: Harold A. Pincus, M.D.

- A** **The Robert Wood Johnson Foundation/SSA's Disability Determination Evaluation Program**
Howard H. Goldman, M.D., Cille Kennedy, Ph.D.,
Richard Tully, Jr., B.A.
- B** **MS Program: A Model for Neuropsychiatric Disorders**
Seymour R. Kaplan, M.D., Nicholas G. La Rocca,
Ph.D., Harry L. Hall, M.A.

C **Psychiatric Disability and the Capacity to Work**
H. Keith Massel, Ph.D., Robert P. Liberman, M.D.,
Jim Mintz, Ph.D.

D **APA's Social Security Disability Evaluation Study**
Harold A. Pincus, M.D., Steven S. Sharfstein,
M.D., Cille Kennedy, Ph.D., Samuel J. Simmens,
Ph.D., Howard H. Goldman, M.D., Ernest M.
Gruenberg, M.D.

E **New Funding Strategy for Housing for Mentally III**
Leonard S. Rubenstein, J.D., Cindy Freidmutter

F **Robert Wood Johnson Foundation's Services Development Program**
Leonard I. Stein, M.D.

G **Employment Programming and Psychiatric Disability**
Robert B. Yankowitz, Ph.D., Arthur T. Meyerson,
M.D.

SYMPOSIUM 54

2:00 p.m.-5:00 p.m.

Room 406-B, Fourth Floor, Convention Centre

SOCIAL PHOBIA: UNDERSTANDING AND TREATMENT

Chp.: Thomas W. Uhde, M.D.

Co-Chp.: Cheryl A. Shea, M.A.

- A** **Social Phobia: An Overview**
Thomas W. Uhde, M.D.
- B** **Neuroendocrine Findings in Social Phobia**
Manuel E. Tancer, M.D., Thomas W. Uhde, M.D.,
Bernard J. Vittone, M.D., Cheryl A. Shea, M.A.
- C** **Behavioral Approaches to Social Phobia**
David H. Barlow, Ph.D.
- D** **Pharmacotherapy of Social Phobia**
Michael R. Liebowitz, M.D., Andrew Levin, M.D.,
Raphael Campeas, M.D., Diana P. Sandberg, M.D.,
Eric Hollander, M.D., Laszlo A. Papp, M.D.
- E** **Social Phobia: Behavioral Versus Drug Therapies**
Cheryl A. Shea, M.A., Thomas W. Uhde, M.D.,
Peter Cimboic, Ph.D., Bernard J. Vittone, M.D.,
Diane B. Arnkoff, Ph.D.

SYMPOSIUM 55

2:00 p.m.-5:00 p.m.

Room 406-C, Fourth Floor, Convention Centre

THE ECONOMIC AND CLINICAL CONSEQUENCES OF MANAGED CARE

Chp.: Steven S. Sharfstein, M.D.

Co-Chp.: Michael H. Ebert, M.D.

- A Growth in Trends in Managed Mental Health Care**
Michael H. Ebert, M.D., Richard D. Sivley, M.A., George C. Bolian, M.D.
- B The Process of Reviewing Peers**
Stephen A. Green, M.D.
- C Managed Care: The Good, The Bad and The Ugly**
Leonard S. Goldstein, M.D.
- D Impact on the Patient and the Hospital of an Insurance Denial**
Steven S. Sharfstein, M.D., Linda Dunn, M.H.S., John J. Kent, Jr., J.D., Lynn F. Flanigan, L.C.S.W.
- E Economic Factors in Managed Care for the Chronic Mentally Ill**
Richard G. Frank, Ph.D., Howard H. Goldman, M.D.

Discussant: Robert W. Gibson, M.D.

SYMPOSIUM 56

2:00 p.m.-5:00 p.m.

Room 408-B, Fourth Floor, Convention Centre

PSYCHOANALYSIS AND PSYCHOTHERAPY: CURRENT CONCEPTS

Joint Session with the Canadian Psychiatric Association

Chp.: D. Ray Freebury, M.D.

Co-Chp.: David M. Berger, M.D.

- A A Psychoanalytic View of the Treatment Alliances**
D. Ray Freebury, M.D.
- B Clinical Empathy**
David M. Berger, M.D.
- C Current Perspectives: Transference/Countertransference**
Brian M. Robertson, M.D.
- D Hermeneutics and the Contradictory Repressed**
Gordon E. Warne, M.D.

Discussant: George H. Pollock, M.D.

SYMPOSIUM 57

2:00 p.m.-5:00 p.m.

Room 409-A, Fourth Floor, Convention Centre

AXIS II: NEW PERSPECTIVES ON VALIDITY

Chp.: John M. Oldham, M.D.

Co-Chp.: Andrew E. Skodol, M.D.

- A Comorbidity Amongst Axis II Disorders**
Thomas Widiger, Ph.D., Allen J. Frances, M.D., Lawrence B. Jacobsberg, M.D., Minna R. Fyer, M.D., Donna Manning, M.D.
- B Axis I/Axis II: Comorbidity Findings**
Bruce M. Pfohl, M.D., Donald W. Black, M.D., Russell Noyes, M.D., William H. Coryell, M.D.
- C The Validity of Structured Assessments of Axis II**
Andrew E. Skodol, M.D., Lyle Rosnick, M.D., David Kellman, M.D., John M. Oldham, M.D., Steven E. Hyler, M.D.
- D Diagnostic Efficiency of DSM-III Borderline Personality Disorder and Schizotypal Disorder**
Thomas H. McGlashan, M.D., Wayne S. Fenton, M.D.
- E Syndromal Validity of Narcissistic Personality Disorder**
John G. Gunderson, M.D., Elsa Ronningstam, M.Sc.

SYMPOSIUM 58

2:00 p.m.-5:00 p.m.

Room 409-B, Fourth Floor, Convention Centre

LONG-TERM TREATMENT OF ANXIETY DISORDER

Chp.: Rejean Fontaine, M.D.

- A Long-Term Anxiolytic Use in Generalized Anxiety**
Karl Rickels, M.D., Edward E. Schweizer, M.D.
- B Treatment of Generalized Anxiety: Combined Approach**
Paul Beaudry, M.D., Rejean Fontaine, M.D., Lawrence Annable, B.Sc., Guy Chouinard, M.D., Francois Decarufel, M.D.
- C Group Psychotherapy in Generalized Anxiety**
Francois Decarufel, M.D., Paul Beaudry, M.D., Rejean Fontaine, M.D., Lawrence Annable, B.Sc., Guy Chouinard, M.D.
- D Calgary Agoraphobia Clinical Trials**
David G. Johnston, M.D., Iris E. Troyer, M.Sc., Stan F. Whitsett, Ph.D.

Discussants: Myrna M. Weissman, Ph.D., Maurice H. Dongier, M.D.

SYMPOSIUM 59

2:00 p.m.-5:00 p.m.

Room 409-C, Fourth Floor, Convention Centre

DISTRESS, DYSPHORIA AND COPING IN MEDICAL SCHOOL

Chp.: Jan A. Fawcett, M.D.

A Correlates of Substance Use in Medical Students
Malkah T. Notman, M.D., Carol C. Nadelson, M.D., Fred Kanter, M.D., Walter Penk, Ph.D.

B What Really Happens to Students in Medical School?
Peter B. Zeldow, Ph.D., David C. Clark, Ph.D.

C First Year Medical School Anxieties and Coping Style
Peter P. Vitaliano, Ph.D.

D Vicissitudes of Depression During Medical School
David C. Clark, Ph.D., Peter B. Zeldow, Ph.D.

Discussants: Jerald Kay, M.D., Harry L. Ackerman, Ph.D.

SYMPOSIUM 60

2:00 p.m.-5:00 p.m.

Room 410-A, Fourth Floor, Convention Centre

MENTAL HEALTH SERVICES FOR THE HOMELESS

Chp.: David W. Kennard, M.D.

Co-Chp.: Gary A. Morse, Ph.D.

A National Effort for the Homeless: NIMH Overview
Irene S. Levine, Ph.D.

B Outline of the VA Program for Homeless Chronic Mentally Ill Veterans
Robert A. Rosenheck, M.D.

C Services for the Homeless: Experimental Results
Gary A. Morse, Ph.D., Robert J. Calsyn, Ph.D., Robett O. Muether, M.S., Nancy M. Shields, Ph.D.

D Barriers to Continuity of Care for the Homeless Chronic Mentally Ill
Richard J. First, Ph.D., Beverly G. Toomey, Ph.D.

E Clinical Practice with Formerly Homeless Chronic Mentally Ill Women
Marcia B. Cohen

F St. Francis House Rehabilitation Services for Homeless

Ira E. Greiff, M.A., Anthony J. Zipple, Sc.D.

Discussants: Laurent S. Lehmann, M.D., David W. Kennard, M.D.

SYMPOSIUM 61

2:00 p.m.-5:00 p.m.

Room 410-B, Fourth Floor, Convention Centre

NEUROLEPTIC AUGMENTATION FOR REFRACTORY PATIENTS

Chp.: Burton M. Angrist, M.D.

Co-Chp.: S. Charles Schulz, M.D.

A Schizophrenia: Alternative Neuroleptic Strategies
Celeste A. Johns, M.D., Jeffrey A. Lieberman, M.D.

B Benzodiazepine Augmentation of Neuroleptics
Owen M. Wolkowitz, M.D., David Pickar, M.D.

C Lithium Versus Carbamazepine Added to Neuroleptics
S. Charles Schulz, M.D., E. Michael Kahn, M.D., Robert Conley, M.D., Jane Alexander, B.S.

D Presynaptic Modulators of Dopaminergic Activity
Jeffrey L. Berlant, M.D.

E Clozapine in Refractory Schizophrenia
John M. Kane, M.D., Jeffrey A. Lieberman, M.D., Celeste A. Johns, M.D.

Discussant: Robert Cancro, M.D.

SYMPOSIUM 62

2:00 p.m.-5:00 p.m.

Room 410-C, Fourth Floor, Convention Centre

NEUROPEPTIDES IN PSYCHIATRIC DISORDERS

Chp.: Charles B. Nemeroff, M.D.

A Recent Advances in the Neurobiology of Peptides
Charles B. Nemeroff, M.D.

B Neuroendocrine Tests in Medicine and Psychiatry
Dwight L. Evans, M.D., Charles B. Nemeroff, M.D., Robert N. Golden, M.D., Cheryl F. McCartney, M.D., John J. Haggerty, Jr., M.D., Jeffrey S. Simon, M.D.

C Clinical Studies With CRH
Philip W. Gold, M.D., Mitchel A. Kling, M.D.,
Harvey J. Whitfield, M.D., Harry A. Brandt, M.D.,
Mark A. Demitrack, M.D., Thomas D. Geraciotti,
M.D.

D The Thyrotropin Releasing Hormone Stimulation Test in Psychiatry
Andrew Winokur, M.D., Jay D. Amsterdam, M.D.

E Peptides in Cerebrospinal Fluid and Brain Psychiatric Disease
Garth Bissette, Ph.D., Charles B. Nemeroff, M.D.

F Receptor Imaging: Applications in Psychiatry
Errol B. de Souza, Ph.D., Dean F. Wong, M.D.

Discussants: Jeffrey S. Simon, M.D., W. Edward Craighead, Ph.D.

SYMPOSIUM 63

2:00 p.m.-5:00 p.m.

Room 411-A, Fourth Floor, Convention Centre

TRICYCLIC ANTIDEPRESSANTS AND LITHIUM IN CHILDHOOD AFFECTIVE DISORDERS

Chp.: Michael Strober, Ph.D.

Co-Chp.: Neal D. Ryan, M.D.

A Pharmacologic Treatment of Depression in Children
Elizabeth B. Weller, M.D., Ronald A. Weller, M.D.,
Sheldon H. Preskorn, M.D.

B Nortriptyline in Depressed Children
Barbara Geller, M.D., Thomas B. Cooper, M.A.,
Leslie G. Carr, B.S.N., Harriet McCombs, Ph.D.,
Rita Rhodes, Ph.D., Harriet H. Fetner, B.S.

C Affective and Behavioral Comorbidity in Children
Gabrielle A. Carlson, M.D., Mark Rapport, Ph.D.,
Caroly Pataki, M.D., Patricia Murray, Ph.D.

D Treatment of Tricyclic Antidepressants for Refractory Adolescent Depression
Neal D. Ryan, M.D.

E The Pharmacotherapy of Adolescent Major Depression
Michael Strober, Ph.D.

*SYMPOSIUM 64

2:00 p.m.-5:00 p.m.

Room 411-B, Fourth Floor, Convention Centre

TERRORISM

Chp.: Harold M. Visotsky, M.D.

Co-Chp.: George Tarjan, M.D.

A Terrorist Behavior: Historical, Political and Ideological Dimensions
Walter Reich, M.D.

B The Mind of the Terrorist
Jerrold M. Post, M.D.

C Terrorism and the Media
Ronald Crelinsten, Ph.D.

D Negotiating with Terrorists
Robert A. Blum, M.D.

E Victims of Terrorism
Louis Jolyon West, M.D.

Discussant: Professor Franco Ferracuti

SYMPOSIUM 65

2:00 p.m.-5:00 p.m.

Room 411-C, Fourth Floor, Convention Centre

UPDATE ON PATHOLOGICAL GAMBLING

Chp.: Alec Roy, M.B.

Co-Chp.: Robert L. Custer, M.D.

A An Overview of Diagnosis and Treatment
Robert L. Custer, M.D.

B What are Gamblers Chasing?
Marvin Zuckerman, Ph.D.

C Variables Affecting Treatment Outcome in Gamblers
Richard A. McCormick, Ph.D.

D South Oaks Gambling Screen: Clinical Application
Sheila B. Blume, M.D.

E Neurobiology of Gambling
Alec Roy, M.B., Bryon Adinoff, M.D., Laurie Roehrich, B.S., Danuta Lamparski, Ph.D., Robert L. Custer, M.D., Markku I. Linnoila, M.D.

- F Overlaps in Gambling and Substance Dependence**
Henry R. Lesieur, Ph.D.

Discussant: Markku I. Linnoila, M.D.

SYMPOSIUM 66

2:00 p.m.-5:00 p.m.

Bersimis Room, Convention Floor, Queen Elizabeth

PSYCHOPATHOLOGY, NORMALITY AND CREATIVITY IN ADOLESCENCE

Chp.: Albert Rothenberg, M.D.

- A Personality Status: Changes Through Adolescence**
Marshall S. Korenblum, M.D., Harvey Golombek, M.D., Bernard Stein, M.D., Peter Marton, Ph.D.
- B The Drug Abusing Adolescent: Clinical Issues**
Thomas J. Ungerleider, M.D.
- C Psychosis and Adolescence**
Daniel P. Schwartz, M.D.
- D Normality and Adolescence**
Daniel Offer, M.D.
- E Adolescence and Creativity**
Albert Rothenberg, M.D.
- F Adolescent Drug Use: Pathological or Normal?**
Reese T. Jones, M.D.

Discussants: Harvey Golombek, M.D., Myron Belfer, M.D.

SYMPOSIUM 67

2:00 p.m.-5:00 p.m.

Mackenzie Room, Convention Floor, Queen Elizabeth

THE RELEVANCE OF PSYCHOANALYTIC TRAINING IN 1988

Chp.: Richard P. Kluft, M.D.

- A Value of Psychoanalysis to Today's Psychiatrists**
Edward D. Joseph, M.D.
- B Psychoanalytic Training and Women**
Ruth S. Fischer, M.D.
- C Psychoanalysis and Leadership Roles in Psychiatry**
Arnold M. Cooper, M.D.
- D The Psychoanalyst and the Hospital Treatment of the Severely Disturbed Patient**
Otto F. Kernberg, M.D.

- E Choosing Psychoanalytic Training at Mid-Career**
Jean P. Goodwin, M.D., June Patrick, D.O.

- F Roles of Analytic Concepts in Clinical Research**
Richard P. Kluft, M.D.

Discussant: Herbert Pardes, M.D.

SYMPOSIUM 68

2:00 p.m.-5:00 p.m.

Galerie 2 Room, Convention Floor, Queen Elizabeth

EXTRAPYRAMIDAL SYNDROMES: AN INTEGRATIVE APPROACH

Chp.: Peter J. Weiden, M.D.

Co-Chp.: Allen J. Frances, M.D.

- A Underdiagnosis of Acute Extrapyrarnidal Syndromes**
Peter J. Weiden, M.D., J. John Mann, M.D., Gretchen L. Haas, Ph.D., Marlin Mattson, M.D., Lisa Dixon, M.D., Allen J. Frances, M.D.
- B Tardive Dyskinesia: Over and Under Diagnosis**
Thomas E. Hansen, M.D., Daniel E. Casey, M.D.
- C Reducing Extrapyrarnidal Syndromes with Psychoeducation**
Robert P. Liberman, M.D., Thad A. Eckman, Ph.D., Stephen R. Marder, M.D.
- D Do Extrapyrarnidal Syndromes Predict Stabilization in Schizophrenia?**
Nina R. Schooler, Ph.D., Marc Jacobs, M.D., Rosalind Mance, M.D., Delbert Robinson, M.D., Peter J. Weiden, M.D., Kashinath Yadalam, M.D., Samuel J. Keith, M.D.
- E Clinical Management of Neuroleptic-Induced Extrapyrarnidal Syndromes**
Jeffrey A. Lieberman, M.D.

- F Administrative Approaches to Extrapyrarnidal Syndromes**
John A. Talbott, M.D., Gunny Thaker, M.D.

Discussant: Allen J. Frances, M.D.

SYMPOSIUM 69

2:00 p.m.-5:00 p.m.

Gatineau Room, Convention Floor, Queen Elizabeth

ANXIETY ACROSS THE LIFE SPAN: COURSE AND CORRELATES

Chp.: Roy J. King, M.D.

Co-Chp.: Javaid I. Sheikh, M.D.

- A Psychobiology of Mother/Infant Relationships**
Seymour Levine, Ph.D., Sandra Wiener, Ph.D.
- B Arousal Regulation in Autistic Children**
Bryna Siegel, Ph.D., Sharadha Raghavan, M.D.
- C Tonic Arousal and Personality in Panic Disorder**
Duncan B. Clark, M.D., Roy J. King, M.D., E. Paul Bayon, B.A., C. Barr Taylor, M.D., W. Stewart Agras, M.D., Walton T. Roth, M.D.
- D Triggering Events for First Panic Attacks**
Chris Hayward, M.D., C. Barr Taylor, M.D., W. Stewart Agras, M.D.
- E Panic Attacks and Avoidance Behavior in the Elderly**
Javaid I. Sheikh, M.D., C. Barr Taylor, M.D., Roy J. King, M.D., Walton T. Roth, M.D., W. Stewart Agras, M.D.

Discussant: Isaac M. Marks, M.D.

SYMPOSIUM 70

2:00 p.m.-5:00 p.m.

Jolliet Room, Convention Floor, Queen Elizabeth

PROGNOSIS AND TREATMENT STUDIES: BORDERLINE PATIENTS

Chp.: Heather Munroe Blum, Ph.D.

- A Two Year Prospective Follow-Up of Borderlines**
M. Janice E. Mitton, M.H.S., Paul S. Links, M.D.
- B The Therapeutic Alliances of Borderline Patients**
Arlene F. Frank, Ph.D.
- C Treatment Contract and Borderline Dropout Rate**
Frank E. Yeomans, M.D., John F. Clarkin, Ph.D., Michael A. Selzer, M.D., Harold W. Koenigsberg, M.D.
- D Group Versus Individual Treatment for Borderlines**
Heather Munroe Blum, Ph.D., Elsa R. Marziali, Ph.D.
- E Psychological Aspects of Pharmacotherapy in Borderline Personality Disorder**
Robert J. Waldinger, M.D.

Discussant: John P. Docherty, M.D.

SYMPOSIUM 71

2:00 p.m.-5:00 p.m.

Peribonca Room, Convention Floor, Queen Elizabeth

CULTURE-BOUND SYNDROMES AND DSM-III-R

Chp.: Raymond H. Prince, M.D.

Co-Chp.: Ronald C. Simons, M.D.

- A Sorting the Culture-Bound Syndromes into Descriptively Similar "Taxa"**
Ronald C. Simons, M.D.
- B DHAT Syndrome Semen Anxiety and DSM-III**
Joel Paris, M.D.
- C Neurasthenia, Brain-FAG and DSM-III-R**
Raymond H. Prince, M.D.
- D Taijin-Kyofu-Sho and DSM-III**
Laurence J. Kirmayer, M.D.
- E Anorexia Nervosa: A Culture-Bound Syndrome**
Vincenzo F. Di Nicola, M.D.

Discussant: Charles C. Hughes, Ph.D.

SYMPOSIUM 72

2:00 p.m.-5:00 p.m.

Salon A, Level B, Sheraton

EATING DISORDERS: CROSS-CULTURAL PERSPECTIVES

Chp.: Judith H. Gold, M.D.

Co-Chp.: Leah J. Dickstein, M.D.

- A Geography: A Distinct Factor in Disordered Eating**
Leah J. Dickstein, M.D.
- B Eating Disorders: A Study of Quebec Francophone Families**
Luc M. Morin, M.D.
- C Eating Habits in Barbados**
George E. Mahy, M.D.
- D Eating Disorders in Australia**
Beverly Raphael, M.D., Terry Lewin, B.Sc., Jeffrey Cubis, M.B.
- E Eating Disorders: Psychodynamics and Culture**
Judith H. Gold, M.D.

Discussants: Alex Adsett, M.D., Martha J. Kirkpatrick, M.D.

SYMPOSIUM 73

2:00 p.m.-5:00 p.m.

Salon B, Level B, Sheraton

DEPRESSION IN MEDICAL AND NEUROLOGICAL DISORDERS

Chp.: Maurice W. Dysken, M.D.

Co-Chp.: Lawrence W. Lazarus, M.D.

- A Medical Depressive Syndromes**
Michael K. Popkin, M.D., Allan L. Callies, B.S.,
Eduardo A. Colon, M.D
- B Depression and Primary Degenerative Dementia**
Maurice W. Dysken, M.D
- C Depression and Parkinson's Disease**
Richard Mayeux, M.D
- D New Findings on Poststroke Affective Disorders**
Robert G. Robinson, M.D
- E Depression in Multi-Infarct Dementia**
Jeffrey L. Cummings, M.D

Discussant: Peter V. Rabins, M.D.

SYMPOSIUM 74

2:00 p.m.-5:00 p.m.

Salon C, Level B, Sheraton

PROJECT AIDS UPDATE: NEUROPSYCHIATRIC ASPECTS

Chp.: David G. Ostrow, M.D.

Co-Chp.: Katie A. Busch, M.D.

- A Psychological Response to AIDS and HIV Disease**
Susan Tross, Ph.D
- B AIDS Among IV Drug Users and Their Sexual Partners**
Don C. Des Jarlais, Ph.D., Samuel R. Friedman,
Ph.D
- C Psychiatric Illness in AIDS: Somatic Treatment**
Katie A. Busch, M.D
- D Diagnosis and Management of HIV-Related Dementia**
Francisco Fernandez, M.D

E Neuroimaging: The Central Nervous System Complications of AIDS

Igor Grant, M.D., Hamp Atkinson, M.D., Terry Jernigan, Ph.D., John R. Hesselink, M.D., Renee Dupont, M.D., David G. Ostrow, M.D

F Public Health and Policy Implications

David G. Ostrow, M.D

Discussants: Peter Bridge, M.D., James J. Strain, M.D

SYMPOSIUM 75

2:00 p.m.-5:00 p.m.

Salle de Bal Est, Fourth Floor, Sheraton

COMORBIDITY IN BULIMIA NERVOSA

Chp.: Joel Yager, M.D.

Co-Chp.: Carole K. Edelstein, M.D.

- A Personality Disorder and Family Factors in Bulimia**
Carole K. Edelstein, M.D., Joel Yager, M.D., John Landsverk, Ph.D
- B Comorbid and Affective Disorder in Eating Disorders**
David B. Herzog, M.D., Martin B. Keller, M.D., Philip W. Lavori, Ph.D., Ingrid L. Ott, B.A
- C Bulimia Nervosa and Substance Use Disorders**
James E. Mitchell, M.D., Richard L. Pyle, M.D., Elke D. Eckert, M.D., Dorothy Hatsukami, Ph.D
- D Personality Disorders in Bulimia**
B. Timothy Walsh, M.D., Carla Sadik, M.S.W., Sondra Dantzig, B.A., Steven P. Roose, M.D., John M. Oldham, M.D., Jody Ames
- E Comorbidity and Treatment Satisfaction in Bulimia**
Joel Yager, M.D., John Landsverk, Ph.D., Carole K. Edelstein, M.D

Discussant: James I. Hudson, M.D.

VIDEOTAPE SESSIONS 14-15

VIDEOTAPE SESSION 14

2:00 p.m.-5:00 p.m.

Duluth Room, Convention Floor, Queen Elizabeth

Chp.: Donald C. Fidler, M.D.

V24 Can You Love Two Moms?
(29 minutes, color)

Producer/

Distributor: Edward A. Mason, M.D.
Documentaries for Learning
74 Fenwood Road
Boston, MA 02115

During a summer treatment program at Wediko Children's Service, seven children with special needs, who were adopted after infancy, were interviewed. The tape presents a composite view of the children, now between the ages of 8 and 13 years, and their thoughts about their parents, the process of adoption, and the effect on their emotional lives. All of the children experience a strong bonding to their birth parents despite evidence of maltreatment. Problems arise for those who, in the process of adoption, suffer an intense loyalty conflict, find difficulty attaching to new parents, and behave in ways that threaten dissolution of the adoption

Discussants: Steven Wickman, M.D., Hugh Leichtman, Ph.D.

V25 Stepdancing: Portrait of a Remarried Family
(27 minutes, color)

Director: Deborah Magidson
Producer: Robert Lang
Distributor: Pyramid Films and Video
2801 Colorado Boulevard
Santa Monica, CA 90404

Oliver Johnson is eleven and like millions of other North American children, he's living in a new kind of family, the remarried family. *Stepdancing* is a candid and encouraging portrait of his blended family life, the trials, tribulations, and joys of living with two families in two homes.

Discussants: John Chiles, M.D., Steven Wickman, M.D.

V26 We Are Family
(57 minutes, color)

Producer: Aimee Sands for WGBH, Boston
Distributor: Filmmakers Library, Inc.
133 East 58th Street
New York, NY 10022

What is parenting like in a gay family? *We Are Family* takes a look at what life is like in homosexual families, with the focus on parenting and the well-being of the children. We meet three different families; one foster, one biological, and one adoptive. Many questions are being raised about how parental homosexuality affects the children. Is there a risk of sexual abuse? Will they be raised to be gay themselves? What about gender role models? This sensitively produced documentary raises many of these issues for discussion.

Discussants: Martha J. Kirkpatrick, M.D., Steven Wickman, M.D.

VIDEOTAPE SESSION 15

2:00 p.m.-5:00 p.m.

Richelieu Room, Convention Floor, Queen Elizabeth

Chp.: Michel Rene Louvain, M.D.

V27 Multiple Personality: Documentary of a Mother
(45 minutes, color)

Producer/
Distributor: Rita R. Newman, M.D.
1046 S. Orange Avenue
Short Hills, NJ 07078

Segments and sequences of a woman in long-term therapy for multiple personality disorder, will be shown by the therapist who incorporated video documentation as one of her techniques for showing the phenomena of this condition not only to the patient, but to the patient's family, to assist in their understanding and support in the patient's treatment.

Discussants: Rita R. Newman, M.D., Bennett G. Braun, M.D.

V28 Multiple Personality and Long-Term Psychotherapy
(36 minutes, color)

Producers/
Distributors: Daniel A. Nelson, M.D.,
Kenneth Matthews, M.D.
UTHSC SA Dept. of Psychiatry
7703 Floyd Curl Drive
San Antonio, TX 78284

In recent years, various authors have reported a dramatic growth in the detection of Multiple Personality Disorder (MPD). This videotape illustrates various personalities of a 35-year-old woman with MPD. Several episodes of transitions between personalities are observable and the reintegration of a personality functioning as the "inner self-helper" is documented. Additionally, the process of therapy is followed utilizing several techniques used to treat MPD, internal group therapy and the patient viewing her alter personalities on videotape.

Discussants: Daniel A. Nelson, M.D., Bennett G. Braun, M.D.

8:00 p.m. Session

FILM SESSION 13

8:00 p.m.-10:00 p.m.

Marquette Room, Convention Floor, Queen Elizabeth

EVENING FEATURE: THE RETURN OF MARTIN GUERRE

Chp.: Harvey R. Greenberg, M.D.

F22 **The Return of Martin Guerre**
(111 minutes) 1981

Director: Daniel Vigne

Distributor: European International Distribution
4818 Yuma Street, N.W.
Washington, D.C. 20016

In 1557, a French peasant named Martin Guerre returned to the village of Artigat after nine years of wandering and fighting in de Rois. His household and business prospered, until his wife's relatives accused him of being a devilish impostor. The tale, replete with passion, revenge, and an astounding conclusion, reads like the wildest of melodramas. Yet it is all true; in its own day it was documented by extensive records.

Martin Guerre's improbable story has continued to grip the popular imagination, to puzzle philosophers and historians for four centuries. The film version is exceptionally compelling in providing meticulous accuracy of period detail, without "antiquing" its characters. Stunning performances are given by Gerard Depardiu as the errant Guerre, Nathalie Baye as his vacillating wife, and Roger Planchon as Jean de Coras, the magistrate who tried Guerre and later published a contemporary best seller based on the case. *Martin Guerre* received rave reviews by European and American critics.

**AMERICAN PSYCHIATRIC ASSOCIATION
AIDS EDUCATION PROJECT**

**AIDS
Resource
Centre**

Wednesday, May 11

Thursday, May 12

9 a.m. - 5 p.m.

Room 406 - A

Montreal Convention Centre

E D U C A T I O N A L M A T E R I A L S

V I D E O P R O G R A M S

C O N S U L T A T I O N S

W O R K S H O P S

Wednesday, May 11

- | | |
|-------------------|---------------------------------------|
| 9:00 a.m. | • Understanding AIDS |
| 11:00 a.m. | • Living With AIDS |
| 1:30 p.m. | • Psychiatric Issues in HIV Disorders |
| 4:00 p.m. | • Strategies for Coping |

Thursday, May 12

- | | |
|-------------------|--|
| 9:00 a.m. | • Psychiatric Issues in HIV Disorders 2 |
| 11:00 a.m. | • At Risk Populations |
| 1:30 p.m. | • Surviving Adolescence in the Age of AIDS |
-

You are also invited to visit our booth in the Membership Resource Center through the entire meeting.

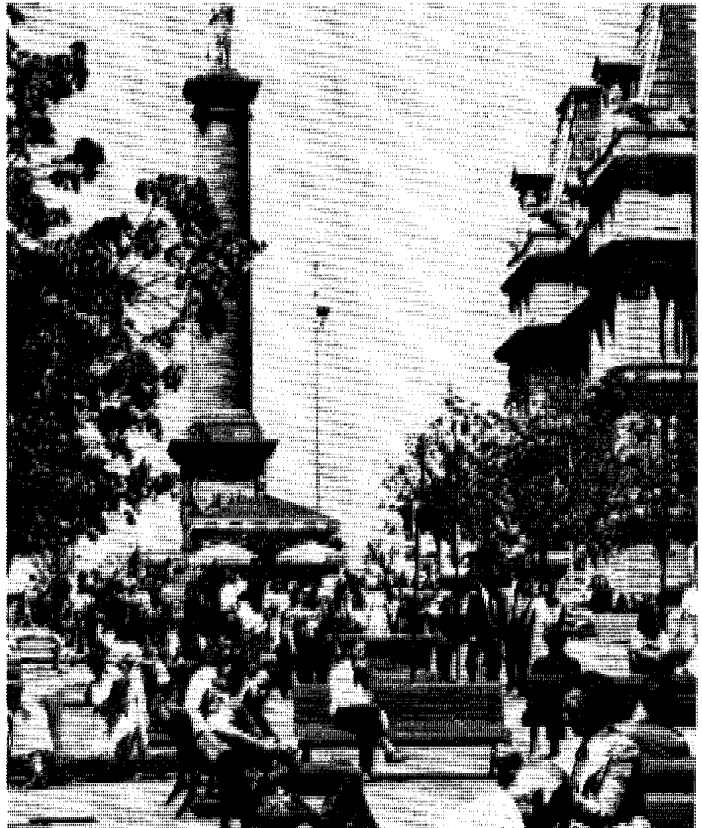
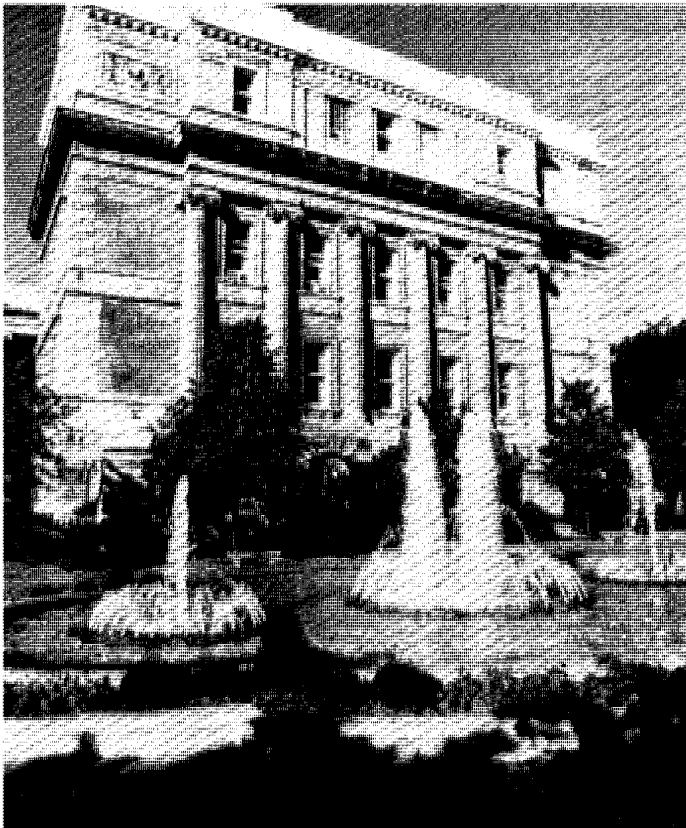
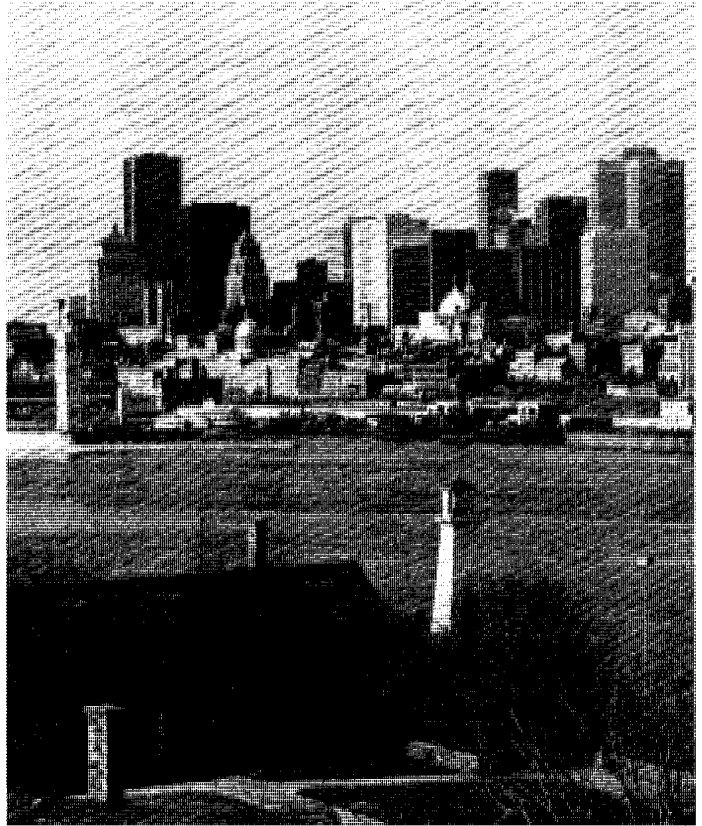
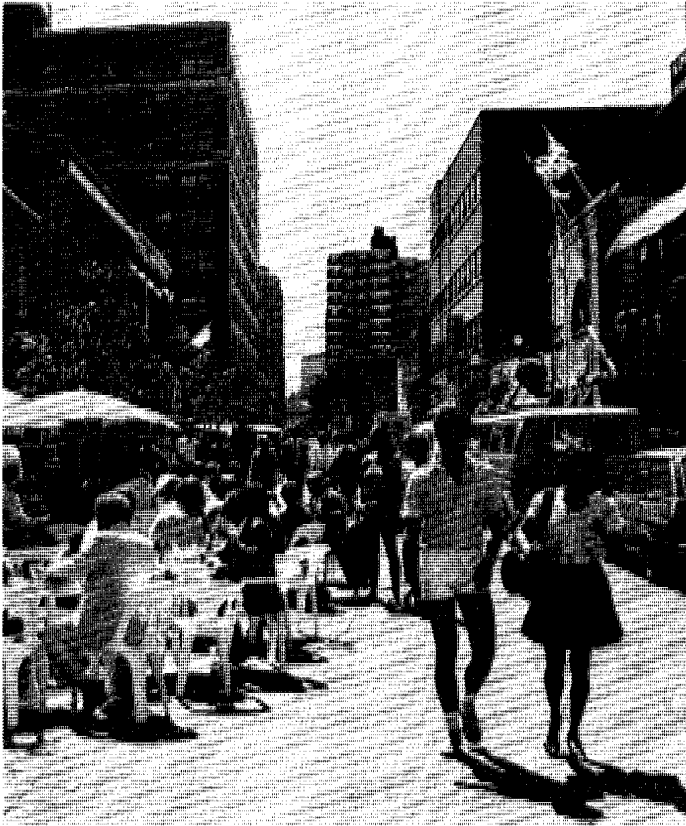

THURSDAY, MAY 12, 1988
One Hundred and Forty-First Annual Meeting of the
AMERICAN PSYCHIATRIC ASSOCIATION

8:00 a.m. Sessions

COURSES 75-78

Course descriptions are available in the course brochure included with your registration packet.

COURSE 75

8:00 a.m.-12 noon

Outremont Room, Convention Level, Bonaventure

Treatment of the Panic Disorders and Agoraphobia

Director: James C. Ballenger, M.D.

Faculty: Michele T. Laraia, M.S.N., Robert B. Lydiard, M.D.

COURSE 76

8:00 a.m.-12 noon

Mont Royal Room, Convention Level, Bonaventure

Special Problems in Treating Borderline Patient

Director: Otto F. Kernberg, M.D.

COURSE 77

8:00 a.m.-12 noon

Hampstead Room, Convention Level, Bonaventure

Cognitive Therapy of Anxiety and Panic Disorders

Director: Aaron T. Beck, M.D.

Faculty: David Clark, D.Phil.

COURSE 78

8:00 a.m.-12 noon

Cote St. Luc Room, Convention Level, Bonaventure

How to Survive A Television Interview

Director: Harvey L. Ruben, M.D.

Faculty: John M. Blamphin, B.A., Lynn Schultz-Writsel, B.A.

9:00 a.m. Sessions

AIDS PROGRAM

9:00 a.m.-5:00 p.m.

Room 406-A, Fourth Floor, Convention Centre

(See page 139 for details)

CLINICAL CASE CONFERENCE 4

9:00 a.m.-10:30 a.m.

Duluth Room, Convention Floor, Queen Elizabeth

The Difficult to Diagnose Patient

Discussants: Allen J. Frances, M.D., Gordon D. Strauss, M.D.

At these Clinical Case Conferences, clinical material on a patient will be presented, either by videotaped interview or by the treating therapist. Two or more experts will then discuss the case. There will be a Clinical Case Conference presented each morning beginning at 9:00 a.m. **THESE SESSIONS ARE OPEN TO APA MEMBERS ONLY.**

*CLINICAL CONSULTATION WITH

9:00 a.m.-10:30 a.m.

Salon 3, Second Floor, Sheraton

7 Abby J. Fyer, M.D., on Pharmacologic Treatment of Panic Disorder

This format offers an informal setting for members to present their own clinical dilemmas to an expert. There will be no formal presentation. Psychiatrists are encouraged to bring their problem cases for discussion. This is the only format at the meeting where there will be an expert to respond to specific clinical cases. These sessions are limited to 30 participants on a first-come, first-served basis. If there is space available in the room, you may attend.

*DISCUSSION GROUPS 13-14

These are limited to 30 participants on a first-come, first-served basis. If there is space available in the room, you may attend. All Discussion Groups will be held in the Sheraton, Third Floor.

9:00 a.m.-10:30 a.m.

Salon 6, Third Floor, Sheraton

13 Professor Antonio Balestrieri, on International Trends in Psychiatric Assistance and the Italian Experience: 1979-1987
Salon 6

14 Harvey Moldofsky, M.D., on Sleep Disorders
Salon 7

*Offers Category II

FILM SESSION 14

9:00 a.m.-11:00 a.m.

Marquette Room, Convention Floor, Queen Elizabeth

WOMEN'S EXPERIENCES WITH CANCER

Chp.: Karen M. Johnson, M.D.

F23 D.E.S.: An Uncertain Legacy
(58 minutes) 1985

Director: Bonnie Andrukaitis**Distributor**

in U.S.A.: National Film Board of Canada
1251 Avenue of the Americas
16th Floor
New York, NY 10020

Distributor

in Canada: National Film Board of Canada
Distribution Internationale
125, Houde
Saint Laurent, Quebec, Canada H4N 2J3

D.E.S.: An Uncertain Legacy is an expose about the development, marketing, and consequences of D.E.S., "the wonder drug you should wonder about." First hailed as a miracle, this drug has been shown not only to be ineffective in preventing miscarriage, the original purpose of its prescription from 1941 to 1971 to millions of pregnant women, but has left a legacy of reproductive and genital abnormalities, possible infertility and cancer among the daughters and sons of women who took the drug in good faith.

This film traces the dedicated efforts of Harriet Simand who at age 20 was diagnosed in 1981 with a rare form of genital cancer. It is an unnerving film for both the consumers and providers of health care.

F24 Linda Joy
(25 minutes) 1985

Directors: Linda Busby and Bill Macgillivray

Distributor: Canadian Filmmakers Distribution Atlantic
P.O. Box 1647 Station M
Halifax, Nova Scotia, Canada B3J 2Z1

Linda Joy is a loving and emotionally touching film of a remarkable young woman who shares her story of discovering that she has breast cancer and is dying. Unable to finish the film on her own as her death nears, she recruits a local film maker. We see him fall in love with her through the lens as he portrays the remarkable joy which she brings to the viewer and her final life project.

LECTURES 23-24

*LECTURE 23

9:00 a.m.-10:30 a.m.

Room 408-A, Fourth Floor, Convention Centre

Steven Matthysse, Ph.D.

Catastrophe and Chaos in Mathematics and Psychiatry

Chp.: Harry C. Holloway, M.D.

Co-Chp.: Charles W. Ippner, M.D.

Known widely for his study of the interplay between mathematics and psychology, Dr. Matthysse is associate professor of psychobiology at Harvard Medical School and associate psychobiologist at McLean Hospital in Belmont, Massachusetts. Since 1983 he has served as research director of the Scottish Rite Schizophrenia Research Program, a position he also held from 1972 to 1976.

The recipient of both a bachelor of science degree and a bachelor of arts degree from Yale University, Dr. Matthysse earned a Ph.D. in clinical psychology from Harvard University in 1967. From 1966 to 1969 he was assistant professor of psychology at Pitzer College in Claremont, California. He joined the faculty of Harvard Medical School in 1970, having completed a research fellowship there the year before. He is very active in the medical school's intramural programs and is a member of the steering committee of the Harvard Program in Psychiatric Epidemiology.

Involved in a variety of research and scholarly pursuits, Dr. Matthysse has been a member of the scientific advisory board of the Hereditary Disease Foundation since 1972. He was a member of the Foundation's Fund for Research in Psychiatry from 1977 to 1981 and was their chairman of the board in 1979-80. From 1981 to 1983 he was advisor to the health committee of the MacArthur Foundation. He is a member of the editorial boards of *Psychiatry Research*, *Journal of Psychiatric Research*, and *Biological Psychiatry*. Since winning first prize in the New York Metropolitan Area Physics Contest in 1954, Dr. Matthysse has garnered a host of honors. President of the Yale Math Club and the Yale Political Union in 1958, he was the recipient of the Honorary Woodrow Wilson Fellowship in 1961, the National Endowment for the Humanities Younger Scholar Fellowship in 1968, a fellowship from the Intensive Study Program of the Neuroscience Research Program in 1972, and the Research Career Development Award from NIMH for the years 1976 through 1982.

Frontiers of Science Lecture Series

*Offers Category II

*LECTURE 24

9:00 a.m.-10:30 a.m.

Room 408-C, Fourth Floor, Convention Centre

Arthur Caplan, Ph.D.

Redeeming Death: Ethical Issues in Organ and Tissue Transplantations

Chp.: David Spiegel, M.D.

Co-Chp.: Edward M. Hundert, M.D.

Dr. Caplan is director of the Center for Biomedical Ethics and professor of philosophy and surgery at the University of Minnesota in Minneapolis. His intelligent analyses of highly complex and controversial medical issues have made him a popular speaker and a frequent guest on several national news programs, including *Nightline*, *ABC's World News Tonight*, the *CBS Evening News*, and National Public Radio's *All Things Considered* and *Morning Edition*.

Dr. Caplan received a Ph.D. in philosophy from Columbia University in 1979. He first joined the Hastings Center in 1976 as a postdoctoral fellow. He was associate director of the Center from 1985-1987 and was an associate for the humanities from 1977 to 1984. In 1983 he was a Mellon Fellow at the Aspen Institute. Dr. Caplan has taught at the University of Pittsburgh, the Columbia University School of Journalism, the Poynter Institute for Media Studies, and the Columbia University College of Physicians and Surgeons. He is a member of the Minnesota Center for Philosophy of Science.

Dr. Caplan is an author or editor of 11 books, including *The Sociobiology Debate: Readings on Ethical and Scientific Issues* (1978), *Concepts of Health and Disease: Interdisciplinary Perspectives*, coedited by H. Tristram Engelhardt and J. I. McCartney (1981), *In Search of Equity*, coedited by Ronald Bayer and Norman Daniels (1983), *Which Babies Shall Live?*, coedited by Thomas Murray (1985), and *Scientific Controversies*, coedited by H. T. Engelhardt, Jr. (1987). He is also the author of the forthcoming book *The Philosophy of Medicine* and of more than 100 articles in the fields of philosophy, medicine, and the biological sciences.

Dr. Caplan is a member of the Committee on Philosophy and Medicine of the American Philosophical Association, the professional ethics committees of the New York State Department of Health and the American Psychological Association, the Advisory Board of the National Bone Marrow Donor Registry of the American Red Cross, and the Task Force on Organ Transplantation of the State of New Jersey.

Frontiers of Science Lecture Series

NEW RESEARCH

ORAL/SLIDE SESSIONS 8-9

9:00 a.m.-10:30 a.m.

Oral/Slide Session

Room 401-A, Fourth Floor, Convention Centre

- 8 **Organic Mental Disorders and AIDS**
Room 401-A, Fourth Floor, Convention Centre
- 9 **Childhood Disorders**
Room 401-B, Fourth Floor, Convention Centre

For further information on New Research Sessions, please refer to the *New Research Program and Abstracts Book* included with your registration packet.

VIDEOTAPE SESSION 16

9:00 a.m.-12 noon

Richelieu Room, Convention Floor, Queen Elizabeth

Chp.: Donald C. Fidler, M.D.

- V29 **Kids in Crisis**
(60 minutes, color)

Producer: Ann Hassett

Director: Robert Niemann

Distributor: International Film Bureau, Inc.
332 South Michigan Avenue
Chicago, IL 60604-4382

Kids in Crisis is a one-hour, made for HBO videotape, produced for the Emmy Award winning series, *America Undercover*. It is a moving documentary of several adolescents and their families as they deal with the adolescents needing psychiatric hospitalization. It presents a highly accurate picture of the struggles and treatment of these diverse teenagers and their families before, during, and after hospitalization. The production is informative both for health professionals and the general public.

Discussant: Diane Trumbull, M.D.

- V30 **New Directions for the Doctor/Patient Relationship**
(45 minutes, color)

Producers/ Michel Silberfeld, M.D.,

Distributors: William Harvey, Ph.D.

Baycrest Centre

3560 Bathurst Street

North York, Ontario, Canada M6A 2E1

Using a 45-minute videotaped interview with a terminal cancer patient as the focus, this presentation will look at medical decision making and interpersonal changes within a doctor/patient relationship. A special focus will be on the perspective of bioethics and a patient's requests for greater participation in decision making. Ethical considerations in the face of uncertainty will focus on values, such as freedom of choice, trust, altruism, and privacy. Following the tape, there will be discussion of the issues raised.

Discussants: Michel Silberfeld, M.D., William R.C. Harvey, Ph.D.

WORKSHOPS 94-106

*WORKSHOP 94

9:00 a.m.-10:30 a.m.

Room 404-B, Fourth Floor, Convention Centre

Private Practice Issues for Residents

APA Committee on Private Practice

Chp.: Virginia M.T. Davidson, M.D.

Participants: Michelle Riba, M.D., James W. Lomax, M.D., Boris G. Rifkin, M.D., James A. Margolis, M.D.

WORKSHOP 95

9:00 a.m.-10:30 a.m.

Room 406-B, Fourth Floor, Convention Centre

Confidentiality and AIDS

APA Council on Psychiatry and Law; APA Committee on Confidentiality; APA Committee on Psychiatric Aspects of AIDS

Chp.: Howard V. Zonana, M.D.

Participants: Aron Wolf, M.D., Stuart E. Nichols, Jr., M.D., Richard Bonnie, J.D., Ezra E.H. Griffith, M.D.

WORKSHOP 96

9:00 a.m.-10:30 a.m.

Room 406-C, Fourth Floor, Convention Centre

Axis II Diagnoses and Drug Abuse: Priorities

Chp.: Joseph D. Gaspari, M.D.

Participants: Edgar P. Nace, M.D., Carlos Davis, Ph.D.

WORKSHOP 97

9:00 a.m.-10:30 a.m.

Room 409-A, Fourth Floor, Convention Centre

Pharmacotherapy of Eating Disorders

Chp.: Allan S. Kaplan, M.D.

Participants: Sidney H. Kennedy, M.B., David S. Goldbloom, M.D., D. Blake Woodside, M.D.

*Offers Category II

WORKSHOP 98

9:00 a.m.-10:30 a.m.

Room 409-B, Fourth Floor, Convention Centre

Psychiatry and the Creative Process

Co-Chps.: William G. Niederland, M.D., Margaret Brenman-Gibson, Ph.D.

Participants: Stanley S. Weiss, M.D.

WORKSHOP 99

9:00 a.m.-10:30 a.m.

Room 409-C, Fourth Floor, Convention Centre

Panic Anxiety: Physiological or Psychological?

Chp.: John M. Rainey, M.D.

Participants: Jurgen Margraf, Ph.D., Thomas W. Uhde, M.D.

WORKSHOP 100

9:00 a.m.-10:30 a.m.

Room 410-A, Fourth Floor, Convention Centre

Underserved Groups in CMHCs: Progress and Prospects

Chp.: Ranjit C. Chacko, M.D.

Participants: Amado F. Suarez, M.D., Geraldine Farias-Daniels, M.D., Charles Morgan, M.D., Shelley Hayes, M.D.

WORKSHOP 101

9:00 a.m.-10:30 a.m.

Room 410-B, Fourth Floor, Convention Centre

What Makes Psychiatry Different?

APA Committee on Interprofessional Affairs

Chp.: Mildred Mitchell-Bateman, M.D.

Participants: James T. Barter, M.D., Sheila Louise Cantor, M.D., William A. Frosch, M.D., Troy L. Thompson II, M.D.

WORKSHOP 102

9:00 a.m.-10:30 a.m.

Room 410-C, Fourth Floor, Convention Centre

The Psychiatrist as an AIDS Educator

Chp.: Jeffrey S. Akman, M.D.

Participants: Seymour Perlin, M.D., Bernard Frankel, M.D., Ellen Gerrity, Ph.D.

WORKSHOP 103

9:00 a.m.-10:30 a.m.

Salon A, Level B, Sheraton

Transcultural Issues in Training

APA/NIMH Fellowship

Chp.: Stephen A. McLeod-Bryant, M.D.**Participants:** George H. Pollock, M.D., Joe Yamamoto, M.D., Diane J. Felder, M.D., Patricia G. Isabell, M.D.**WORKSHOP 104**

9:00 a.m.-10:30 a.m.

Salon B, Level B, Sheraton

Amongst Cubans/Entre Cubanos**Chp.:** Ricardo Galbis, M.D.**Participants:** Pedro Ruiz, M.D., Luis Rumbaut, M.D., Willie Barrientos, M.D., Marisal Reyes, Ph.D.***WORKSHOP 105**

9:00 a.m.-10:30 a.m.

Salon 1, Second Floor, Sheraton

The CHAMPUS Demonstration and Research Project**Chp.:** Charles K. Devitt, M.D.**Participants:** Robert M. Vidaver, M.D., Frederic Noble, M.S.W., Alice Goode, M.S.W.**WORKSHOP 106**

9:00 a.m.-10:30 a.m.

Salon 4, Second Floor, Sheraton

Residents as Instructors: Trainees Who Teach**Chp.:** Paul Plasky, M.D.**Participants:** Vivien K. Burt, M.D., James C.-Y. Chou, M.D., Eric W. Larson, M.D., Jamie A. Mullen, M.D.**10:00 a.m. Sessions****COURSES 79-83**

Course descriptions are available in the course brochure included with your registration packet.

COURSE 79

10:00 a.m.-5:00 p.m.

Westmount Room, Convention Level, Bonaventure

Emergency Psychiatry: Methods and Management
Sponsored by the American Association of General Hospital Psychiatrists

*Offers Category II

Director: Andrew E. Slaby, M.D.**Faculty:** William R. Dubin, M.D., Barry S. Fogel, M.D., Richard J. Goldberg, M.D., Peter L. Herridge, M.D., Margo Inglese, M.P.H., Laurence R. Tancredi, M.D.**COURSE 80**

10:00 a.m.-5:00 p.m.

Fundy Room, Convention Level, Bonaventure

Wisdom in the Practice of Psychotherapy**Director:** T. Byram Karasu, M.D.**COURSE 81**

10:00 a.m.-5:00 p.m.

Salle de Bal, Lower Lobby, Chateau Champlain

Psychopharmacology in Clinical Practice**Director:** Jerrold G. Bernstein, M.D.**Faculty:** Jonathan O. Cole, M.D., Jerrold F. Rosenbaum, M.D., Alan F. Schatzberg, M.D.**COURSE 82**

10:00 a.m.-5:00 p.m.

Vigier A, Lower Lobby, Chateau Champlain

Brief Inpatient Treatment of Adolescents and Families**Director:** Michael A. Silver, M.D.**Faculty:** John Brendler, M.S.W., John Sargent, M.D.**COURSE 83**

10:00 a.m.-5:00 p.m.

Vigier B, Lower Lobby, Chateau Champlain

Self-Psychology: Theory and Clinical Practice**Director:** Howard S. Baker, M.D.**Faculty:** Margaret N. Baker, Ph.D.**11:00 a.m. Sessions*****CLINICAL CONSULTATION WITH**

11:00 a.m.-12:30 p.m.

Salon 3, Second Floor, Sheraton

8 **Robert M. Post, M.D.**, on Management of the Treatment Resistant Bipolar Patient

This format offers an informal setting for members to present their own clinical dilemmas to an expert. There will be no formal presentation. Psychiatrists are encouraged to bring their problem cases for discussion. This is the only format

*Offers Category II

(Continued on next page)

at the meeting where there will be an expert to respond to specific clinical cases. These sessions are limited to 30 participants on a first-come, first-served basis. If there is space available in the room, you may attend.

***DISCUSSION GROUPS 15-16**

These are limited to 30 participants on a first-come, first-served basis. If there is space available in the room, you may attend. All **Discussion Groups** will be held in the **Sheraton, Third Floor.**

11:00 a.m.-12:30 p.m.

- 15 **James F. Masterson, M.D.**, on Psychotherapy of the Personality: A Developmental Self and Object Relations Approach
Salon 6
- 16 **M. Katherine Shear, M.D.**, on Anxiety Disorders: Cognitive/Behavioral and Pharmacologic Treatment Strategies
Salon 7

FILM SESSION 15

11:00 a.m.-12 noon
Marquette Room, Convention Floor, Queen Elizabeth

ACQUAINTANCE RAPE

Chp.: Barry M. Morenz, M.D.

F25 **Someone You Know: Acquaintance Rape**
(29 minutes) 1987

Producer: Collin Sideor
Distributor
in U.S.A.: Coronet/MTI Film and Video
108 Wilmot Road
Deerfield, IL 60015

Distributor
in Canada: Marlin Motion Pictures
211 Watline Avenue, Suite 200
Mississauga, Ontario, Canada L4Z 1T3

This is a chilling documentary which examines America's most underreported crime. Candid interviews with victims and convicted rapists form the backbone of this film. Several women victims describe, in pain and embarrassment, the constant sense of fear and depression that they have experienced even years after the crime. The offending men, in contrast, speak of women who "owe" them sexual favors after being taken to dinner or believe that the rape was an act of love. The offenders insist that the more the women resisted the more they actually wanted to be taken sexually.

*Offers Category II

LECTURES 25-27

***LECTURE 25**

11:00 a.m.-12:30 p.m.
Room 406-A, Fourth Floor, Convention Centre

Mordecai Richler

Canadian Conundrums

Chp.: Gilles C. Plante, M.D.
Co-Chp.: Philip R. Beck, M.D.

An eminent Canadian writer, Mordecai Richler has authored such acclaimed novels as *The Apprenticeship of Duddy Kravitz*, *Cocksure*, *Stick Your Neck Out*, and *Joshua Then and Now*. He has also earned high praise for nonfiction as the editor of *The Best of Modern Humor* and as the author of *Images of Spain*, *The Great Comic Book Heroes and Other Essays*, and *Home Sweet Home: My Canadian Album*.

One of the most versatile authors today, Mr. Richler has penned two books for children, *Jacob Two-Foo Meets the Hooded Frog*, which was lauded as "one of the funniest rampages in all literature," and its sequel, *Jacob Two-Foo and the Dinosaur*. He later adapted both works for the stage. Mr. Richler was the screenwriter for the film versions of *Duddy Kravitz* (for which he earned an Academy Award nomination) and *Joshua Then and Now*.

Mordecai Richler regularly contributes to a host of leading publications including *Life*, *Barric Review*, *Esquire*, *Maclean's*, *The New York Times*, *Harpers*, and *Atlantic Monthly*. He has received a great variety of awards and honors during the course of his career and currently serves on the Editorial Board of *The Book of the Month Club*.

*Offers Category II

LECTURE 26

11:00 a.m.-12:30 p.m.

Room 408-C, Fourth Floor, Convention Centre

APA'S SIMON BOLIVAR LECTURE

Max Hernandez, M.D.

A Childhood Memory: Narrative, Fact
and Subjective Experience

Chp.: Gladys Egn, M.D.

Co-Chp.: Eduardo R. Val, M.D.

In his talk, psychoanalyst Max Hernandez will explore a child's memory of events surrounding the Spanish Conquest of the Incan Empire in 1533, the "almost mythical" passage in history that, in his opinion, continues to influence all of Latin America. The child was Garcilaso Inca de la Vega, a Peruvian writer and son of a Spanish conquistador and an Inca princess. Written while the Spaniards were fighting among themselves for control of the land and the Incas were continuing to resist Spanish domination, Dr. Hernandez says, Garcilaso's reminiscences convey his fear, curiosity, and excitement and help us to understand the child's confused identificatory participation in the event.

Dr. Hernandez has been in private practice in his native Lima, Peru, since 1974. He earned a bachelor in medicine degree from the University of San Marcos in Lima in 1964 and received a diploma in psychological medicine from the Royal College of Physicians (London) in the same year. After pursuing postgraduate studies at the University of San Marcos in 1966, he left to continue his education in London, where he studied at the Institute of Psychiatry at the University of London and at the School of Community Psychiatry and Mental Health of the Tavistock Institute. He has been a full member of the Royal College of Psychiatrists since 1973 and received a doctor in medicine degree from the University of San Marcos in 1976.

Dr. Hernandez is vice-president of the International Psychoanalytical Association and is a member of the British Psychoanalytical Society. He is director of the Seminario Interdisciplinario de Estudios Andinos and chairman of the Asociacion para el Estudio Interdisciplinario de la Familia, known as INTERFAM, both in Lima. He was president of the Peruvian Psychoanalytic Society from 1983 to 1985 and has been a consultant to the country's Ministry of Foreign Affairs and to the Mental Health Department of the Ministry of Health.

This year Dr. Hernandez was honored by two prominent organizations, the Woodrow Wilson International Center for Scholars, which bestowed on him a U.S.A. Guest Scholarship, and the American Psychiatric Association, which selected Dr. Hernandez as the recipient of the Simon Bolivar Award.

LECTURE 27

11:00 a.m.-12:30 p.m.

Room 411-A, Fourth Floor, Convention Centre

APA'S SAMUEL G. HIBBS LECTURE

Robert P. Liberman, M.D.

Training Psychiatric Patients in Social and
Independent Living Skills: A Modular Approach

Chp.: Steven M. Mirin, M.D.

Co-Chp.: John F. Greden, M.D.

A leader in the field of psychiatric rehabilitation, Dr. Liberman and colleagues Charles J. Wallace, Ph.D., Gayla Blackwell, R.N., and Thad Eckman, Ph.D. have created a model for treatment and rehabilitation of chronic mental patients that employs skills training as protection against stress-linked relapse. During his presentation, a videotape will demonstrate a validated method for providing skills training.

Dr. Liberman is professor of psychiatry in residence at the University of California, Los Angeles School of Medicine, where he has been a faculty member since 1970. He is also Chief of the Rehabilitation Medical Service at the Veterans Administration Medical Center in Brentwood, California.

Since 1977 Dr. Liberman has been the director of the NIMH-funded Clinical Research Center for Schizophrenia and Psychiatric Rehabilitation, headquarters for 25 scientist-practitioners from a variety of disciplines. Dr. Liberman is also director of the 11-bed clinical research unit at Camarillo State Hospital, which treats only highly refractory patients with severe and chronic mental disorders.

Educated in the public schools of Newark, New Jersey, Dr. Liberman graduated summa cum laude from Dartmouth in 1959. He earned an M.S. in pharmacology from the University of California, San Francisco School of Medicine, in 1961 and an M.D. from the Johns Hopkins University School of Medicine in 1963. He completed a four-year psychiatric residency at the

(Continued on next page)

Massachusetts Mental Health Center in Boston between 1964 and 1968 and was a fellow in the Research Training Program in Social Psychiatry at Harvard Medical School between 1966 and 1968.

Dr. Liberman is a distinguished author with more than 150 articles, books, and chapters to his credit. In 1986 the book entitled, *Psychiatric Uses of Sedation and Restraint*, edited by Kenneth Tardiff, won the American Psychiatric Association's Manfred S. Guttmacher Award for Outstanding Literature in Forensic Psychiatry, in which Dr. Liberman cos authored a chapter. In 1983 he received the Distinguished Service Award from the California Alliance for the Mentally Ill and in 1986 the Silvano Arieti Award in Schizophrenia from the American Academy of Psychoanalysis.

MEDICAL UPDATE 4

11:00 a.m.-12:30 p.m.
Room 410-C, Fourth Floor, Convention Centre

Gynecology: The Menopause

Presenter: Morrie M. Gelfand, M.D.

Chp.: Herta Guttman, M.D.

PAPER SESSIONS 41-47

PAPER SESSION 41
11:00 a.m.-12:30 p.m.
Room 406-B, Fourth Floor, Convention Centre

COMORBIDITY IN AFFECTIVE DISORDERS

Chp.: James H. Kocsis, M.D.
Co-Chp.: Charles M. Beasley, Jr., M.D.

- 122 **Comorbidity and Outcome in Mania** 11:00 a.m.
Donald W. Black, M.D., George Winokur, M.D., Sue E. Bell, M.A., Amelia Nasrallah, M.A., James Hulbert, Ph.D.
- 123 **Comorbidity of Dysthymic Disorder** 11:15 a.m.
John C. Markowitz, M.D., James H. Kocsis, M.D., Allen J. Frances, M.D.
- 124 **Drug Abuse Histories in Postpsychotic Depression** 11:30 a.m.
Samuel G. Siris, M.D., Kathleen Frechen, M.D., Joan M. Kane, Ph.D., Ann P. Sellew, M.D., John Mandell, Ph.D., Elaine Casey, B.A.

Discussant: Jan A. Fawcett, M.D. 11:45 a.m.

General Discussion from the Floor 12 noon

PAPER SESSION 42
11:00 a.m.-12:30 p.m.
Room 410-A, Fourth Floor, Convention Centre

QUALITY OF CARE IN PSYCHIATRY

Chp.: Joe G. Fagan, M.D.
Co-Chp.: Lynne R. Jacobs, M.D.

- 125 **Growth of Proprietary Psychiatric Hospital Care** 11:00 a.m.
Robert A. Dorwart, M.D., Mark Schlesinger, Ph.D., Constance Horgan, Sc.D.
- 126 **Improving Quality in the Quality Assurance of Extrapyramidal Syndromes** 11:15 a.m.
Peter J. Weiden, M.D., Lisa Dixon, M.D., Marlin Mattson, M.D., J. John Mann, M.D., Allen J. Frances, M.D.

127 **Compliance with Psychiatric Referrals from an Outpatient Psychiatry Clinic** 11:30 a.m.
David A. Krulee, M.D., Robert E. Hales, M.D.

Discussant: Barry Blackwell, M.D. 11:45 a.m.

General Discussion from the Floor 12 noon

PAPER SESSION 43
11:00 a.m.-12:30 p.m.
Room 410-B, Fourth Floor, Convention Centre

NOVEL CONCEPTUAL APPROACHES

Chp.: Don R. Lipsitt, M.D.
Co-Chp.: R. Harlan Bridenbaugh, M.D.

- 128 **A New Nonverbal Psychiatric Self-Rating Scale** 11:00 a.m.
Monique Ernst, M.D., William Vingiano, Ph.D., Richard Kestenbaum, Ph.D.
- 129 **Biology of Family Systems in Mood Disorders** 11:15 a.m.
Leon Sloman, M.D., Russell Gardner, M.D., John Price, M.D.
- 130 **Families of Munchausen Syndrome by Proxy** 11:30 a.m.
James L. Griffith, M.D., Melissa E. Griffith, M.S.N.

Discussant: Milton Viederman, M.D. 11:45 a.m.

General Discussion from the Floor 12 noon

PAPER SESSION 44

11:00 a.m.-12:30 p.m.

Bersimis Room, Convention Floor, Queen Elizabeth

NEUROLEPTICS AND SCHIZOPHRENIA

Chp.: Charles A. Kaufmann, M.D.

Co-Chp.: Nicholas L. Rock, M.D.

131 Atypical Response of the Typical Neuroleptics 11:00 a.m.

Ana Hitri, Ph.D., Chandresh Shah, M.D., Richard L. Borison, M.D., Bruce I. Diamond, Ph.D., Parvathi Mohan, M.D.

132 Drug Response and Heterogeneity of Schizophrenia 11:15 a.m.

Barbara E. McDermott, M.A., Frederic J. Sautter, Ph.D., David L. Garver, M.D.

133 Neuroleptic-Induced Hypothermia in Schizophrenia 11:30 a.m.

Chris Heh, M.D., J. Herrera, Ph.D., E. DeMet, Ph.D., Steven G. Potkin, M.D., Jerome F. Costa, M.D., J. Sramek, Pharm.D., Monte S. Buchsbaum, M.D.

Discussant: S. Charles Schulz, M.D. 11:45 a.m.

General Discussion from the Floor 12 noon

PAPER SESSION 45

11:00 a.m.-12:30 p.m.

Peribonca Room, Convention Floor, Queen Elizabeth

THE IMPAIRED PHYSICIAN: PREVENTION AND TREATMENT

Chp.: Alan Stoudemire, M.D.

Co-Chp.: Alan Q. Radke, M.D.

134 Sexual Abuse of Patients Finding the Truth 11:00 a.m.

Spencer Eth, M.D., Sidney Gold, M.D.

135 Issues Raised by Troubled Residents' Need for Therapy 11:15 a.m.

Gregory Lavigne, M.D., Irwin N. Hassenfeld, M.D.

136 The Therapist's Therapist 11:30 a.m.

Frank J. Faltus, M.D., John C. Norcross, Ph.D., Diane Strasser-Kirtland, M.S.W.

Discussant: William L. Webb, Jr., M.D. 11:45 a.m.

General Discussion from the Floor 12 noon

PAPER SESSION 46

11:00 a.m.-12:30 p.m.

Salon C, Level B, Sheraton

PUBLIC POLICY AND THE PRACTICE OF PSYCHIATRY

Chp.: Milton Greenblatt, M.D.

Co-Chp.: Randolph J. Hillard, M.D.

137 The Duty to Warn 11:00 a.m.

Ari Kiev, M.D., E. Donald Shapiro, J.D.

138 Beds for Boston 11:15 a.m.

Jon E. Gudeman, M.D.

139 Right to Refuse Treatment: Impact of Rivers Versus Katz 11:30 a.m.

J. Richard Ciccone, M.D., John F. Tokoli, M.D., Colleen D. Clements, Ph.D., Thomas E. Gift, M.D.

Discussant: Howard H. Goldman, M.D. 11:45 a.m.

General Discussion from the Floor 12 noon

PAPER SESSION 47

11:00 a.m.-12:30 p.m.

Salon 5, Second Floor, Sheraton

THE MIND/BODY INTERFACE

Chp.: Troy L. Thompson II, M.D.

Co-Chp.: Lawson R. Wulsin, M.D.

140 Chronic Epstein-Barr Virus Syndrome: Relationship to Psychiatric Illness 11:00 a.m.

Randall Riggs, M.D., Wayne Katon, M.D., Debra Gold, M.D.

141 Causal Attributions in Somatization 11:15 a.m.

Laurence J. Kirmayer, M.D., James M. Robbins, Ph.D., Kenneth Bolderson, B.S.

142 Psychogenic Seizure Induction and Psychiatry 11:30 a.m.

Lewis M. Cohen, M.D., George Howard, M.D., Bruce Bongar, Ph.D., Roberta White, Ph.D.

Discussant: Ferris N. Pitts, M.D. 11:45 a.m.

General Discussion from the Floor 12 noon

VIDEOTAPE SESSION 17

11:00 a.m.-12:30 p.m.
Duluth Room, Convention Floor, Queen Elizabeth

Chp.: H. James Lurie, M.D.

V31 Sue the Doctor
(60 minutes, color)

Producer/
Distributor: PBS Video
1320 Braddock Place
Alexandria, VA 22314

The practice of medicine is being affected by physicians' fear of malpractice suits. Doctors must now practice as if they will be second-guessed by a lawyer and a jury. This program follows real medical cases step-by-step, sping at each decision point to discuss the malpractice risks.

Discussants: Sara C. Charles, M.D., James McDermott, M.D.

WORKSHOPS 107-111

WORKSHOP 107
11:00 a.m.-12:30 p.m.
Room 401-A, Fourth Floor, Convention Centre

Confidentiality Versus Tarasoff: The AIDS Dilemma

Chp.: Edward A. Volkman, M.D.
Participants: Paul Schafer, M.D., David J. Volkman, M.D., Janice C. Volkman, J.D.

WORKSHOP 108
11:00 a.m.-12:30 p.m.
Room 404-A, Fourth Floor, Convention Centre

Stress and Coping in Psychiatric Residents

Chp.: Vivien K. Burt, M.D.
Participants: Steven Kingsbury, M.D., Michael Vollmar, M.D., Nancy Kayne, M.D., Sherry Winterness, M.D.

WORKSHOP 109
11:00 a.m.-12:30 p.m.
Room 404-B, Fourth Floor, Convention Centre

The Haitian Immigrant: Mental Health Agenda

Chp.: Jacques Vital-Herne, M.D.
Participants: Jean B. Tropnas, M.D., Joel Pierre-Louis, M.D., Pierre Jean-Noel, M.D., Gold S. Dorval, M.D.

WORKSHOP 110
11:00 a.m.-12:30 p.m.
Room 409-A, Fourth Floor, Convention Centre

Imagery in Arts Productions of Veterans with Post-Traumatic Stress Disorder

Chp.: Gail M. Barton, M.D.
Participant: Phillip Croteau, B.A.

WORKSHOP 111
11:00 a.m.-12:30 p.m.
Room 409-B, Fourth Floor, Convention Centre

The Cost/Quality Quandary in HMO Psychiatry

Chp.: Richard A. Cooper, M.D.
Participants: William F. Matchett, M.D., Robert Daly, M.D., Frederick Morrison, M.S.W.

12 noon Sessions

***FILM SESSION 16**

12 noon-2:00 p.m.
Marquette Room, Convention Floor, Queen Elizabeth

NOON FILM FESTIVAL: CANADIAN CINEMA

Chp.: Harvey R. Greenberg, M.D.

F26 J.A. Martin, Photographe
(101 minutes) 1977

Director: Jean Beaudin
Distributor
in U.S.A.: National Film Board of Canada
1251 Avenue of the Americas
16th Floor
New York, NY 10020

Distributor
in Canada: National Film Board of Canada
Distribution Internationale
125, Houde
Saint Laurent, Quebec, Canada H4N 2J3

J.A. Martin is a laconic itinerant 19th century Quebec photographer who makes a long circuit of the surrounding countryside every summer. He has always insisted on traveling alone. His wife of fifteen years, RoseAimee, is growing bored to distraction by domesticity and tires of playing Penelope. One summer, despite his objections, she decides to accompany him. The film records the slow reawakening of their love for each other during their travels.

*Offers Category II

The film offers a marvelous evocation of rural French Canadian life at the turn of the century, in the context of a quietly searching essay on the vicissitudes of married life. *J.A. Martin* was hailed by critics in Canada and abroad, but has gone essentially unshown in the United States. Its stars, Marcel Sabourin and Monique Mercure, are well known in Quebecois cinema; the latter received a Best Actress prize at the Cannes Festival for her portrayal of the mercurial RoseAimee. An undiscovered (for Americans) masterpiece, highly recommended for all ages.

NEW RESEARCH

*POSTER SESSION 10

12 noon-2:00 p.m.

Room 407-B, Fourth Floor, Convention Centre

Anxiety, Personality, Substance Abuse, Eating Disorders, Child Psychiatry, Psychotherapy, and Diagnostic Issues

For further information on New Research Sessions, please refer to the *New Research Program and Abstracts Book* included with your registration packet.

12:30 p.m. Sessions

VIDEOTAPE SESSIONS 18-19

VIDEOTAPE SESSION 18

12:30 p.m.-2:00 p.m.

Duluth Room, Convention Floor, Queen Elizabeth

Chp.: H. James Lurie, M.D.

V32 **Gap-Toothed Women** (30 minutes, color)

Producer/

Director: Les Blank

Distributor: Flower Films
10341 San Pablo Avenue
El Cerrito, CA 94530

Gap-Toothed Women will explore a group of women and their self-image using the one trait they all share, a space between the two front teeth, as a starting point. The film makers interviewed close to 100 women with gap-teeth, ranging in age from 18 months to 88 years, 40 of whom appear in the film, to find out whether or not a space in one's teeth can make a difference. What seems to be a trivial subject forms an arena for the exploration of the cross currents of human nature.

Discussant: Martha J. Kirkpatrick, M.D.

V33 **Choice of Dress** (25 minutes, color)

Producer/

Director: Lawrence Budner

Distributor: Active Image, Inc.
23 Barolay Drive
Wickfor, RI 02852

Choice of Dress is a sensitive look at transvestism with an 80-year-old Maine resident, a life-long cross dresser.

Discussant: Thomas G. Wise, M.D.

V34 **Not the Septic Tank** (6 minutes, color)

Producer/

Distributor: Michael Barofsky
58 Washington Avenue
Hastings-on-Hudson, NY 10706

This tape takes a lighthearted view of a retired couple and what they do when confronted with unlimited leisure time.

Discussant: H. James Lurie, M.D.

*VIDEOTAPE SESSION 19

12:30 p.m.-2:00 p.m.

Richelieu Room, Convention Floor, Queen Elizabeth

Chp.: Michel Rene Louvain, M.D.

V35 **L'utilisation des Mass Media en Sante Mentale** **THIS SESSION IS IN FRENCH** **CETTE SESSION EST EN FRANCAIS**

Producer/

Distributor: Yves Lamontagne, M.D.
Director, Psychiatric Research Unit
Hospital Louis-H. Lafontaine
7401 Rue Hochelaga
Montreal, Quebec, Canada H1N 3M5

Certaines idees seront developpees sur l'importance de la presence des psychiatres dans les media et le besoin de faire de l'information a la population autant au niveau de la prevention que du traitement des maladies mentales. A cet effet, la litterature sur l'utilisation des mass media rapporte trois elements importants:

- 1) La television represente le medium le plus efficace pour faire de l'information, avant la radio et les journaux.
- 2) Les emissions qui portent la sante et la maladie obtiennent des cotes d'ecoute tres importantes en se classant la plupart du temps en quatrieme place, apres les nouvelles, les teleromans et le sport.
- 3) Les messages d'information, quel que soit le domaine, sont plus efficaces s'ils sont vehicules par une personne que possede les trois facteurs suivants: notoriete, humanisme et specialiste dans le domaine.

Enfin, une discussion avec l'auditoire permettra aux participants de donner leur point de vue dans le developpement de l'utilisation des mass-media en sante mentale.

Two videotapes which were selected from two TV series broadcast on French-Canadian television networks will be presented and the importance for psychiatrists to use mass-media will be discussed.

Discussant: Yves Lamontagne, M.D.

Stephanie and *Sitting in Limbo* are intriguing examinations of adolescence and adolescents in two dissimilar urban environments. *Stephanie* is an internationally acclaimed presentation which explores, without cant, pretense or sentimentality, the protagonist's withdrawal from her environment. Initiating as the director's senior thesis at Harvard, Peggy Stern returned to examine Stephanie's senior year at high school. The film portrays the transformation of Stephanie from a perky, pouty, alert thirteen-year-old who sees herself destined to become a ballerina into a creative young woman who finds it impossible to negotiate the system.

Sitting in Limbo depicts a coming to maturity within a different culture and in a city, Montreal, in which Haitians are both incorporated into and alienated from the prevailing culture.

Discussion after the film will focus on the protean nature of the choices available to the adolescent, the role of organized authorities in providing structure to the adolescent in transition, and the importance of family structures in mediating between the demands of a society which imposes procrustean decisions on the adolescent and the adolescent's need for creative fulfillment.

2:00 p.m. Sessions

FILM SESSION 17

2:00 p.m.-5:00 p.m.

Marquette Room, Convention Floor, Queen Elizabeth

CHOICES IN ADOLESCENCE

Chp.: David A. Halperin, M.D.

F27 **Stephanie**
(57 minutes) 1986

Director: Peggy Stern
Distributor: Women Make Movies
225 Lafayette Street
New York, NY 10019

F28 **Sitting in Limbo**
(95 minutes) 1987

Director: John Smith
Distributor
in U.S.A.: National Film Board of Canada
1251 Avenue of the Americas
16th Floor
New York, NY 10020

Distributor
in Canada: National Film Board of Canada
Distribution Internationale
125, Houde
Saint Laurent, Quebec, Canada H4N 2J3

SYMPOSIA 76-97

SYMPOSIUM 76

2:00 p.m.-5:00 p.m.

Room 401-A, Fourth Floor, Convention Centre

POSITRON EMISSION TOMOGRAPHY IN SCHIZOPHRENIA RESEARCH

Chp.: Nora D. Volkow, M.D.

Co-Chp.: Jonathan D. Brodie, M.D.

A Sensory Stimulation and Hypofrontality in Schizophrenics
Monte S. Buchsbaum, M.D.

B Brain Metabolism in Schizophrenics Under Resting and Activation Conditions
Nora D. Volkow, M.D., Jonathan D. Brodie, M.D., Alfred P. Wolf, Ph.D., Robert Cancro, M.D., Peter Van Gelder, Ph.D., John E. Overall, Ph.D.

C PET Studies of Brain Metabolic Organization in Schizophrenia
Jonathan D. Brodie, M.D., A. Wolkin, F. Barouche, M.D., E.J. Bartlett, A.V. Levy, M.D., Burton M. Angrist, M.D.

D Regional Brain Function in Schizophrenia
Raquel E. Gur, M.D., Susan Resnick, M.D., Ruben C. Gur, M.D., Andrew Saykin, M.D.

E Quantification of Neuroreceptors in Schizophrenia
Dean F. Wong, M.D., Larry E. Tune, M.D., A. Gjedde, M.D., R.R. Dannals, M.D., J.M. Links, M.D., Henry N. Wagner, Jr., M.D.

Discussant: Alfred P. Wolf, Ph.D.

SYMPOSIUM 77
2:00 p.m.-5:00 p.m.
Room 401-B, Fourth Floor, Convention Centre

PSYCHIATRIC EDUCATION IN THE NINETIES

Chp.: Carol C. Nadelson, M.D.
Co-Chp.: Carolyn B. Robinowitz, M.D.

- A Recruitment and Entry into Psychiatry**
Stefan Stein, M.D.
- B Financing Graduate Education**
Jerald Kay, M.D.
- C Psychotherapy in Psychiatric Education**
Gordon D. Strauss, M.D.
- D Subspecialization in Psychiatric Education**
Carolyn B. Robinowitz, M.D., Carol C. Nadelson, M.D.
- E Evaluation of Psychiatric Education**
Allan Tasman, M.D.

Discussant: Jonathan F. Borus, M.D.

SYMPOSIUM 78
2:00 p.m.-5:00 p.m.
Room 406-B, Fourth Floor, Convention Centre

NEUROFORENSIC PSYCHIATRY

Chp.: Daniel C. Pollock, M.D.

- A Neuropsychiatric Perspective on Human Aggression**
David M. Bear, M.D., Daniel C. Pollock, M.D., Frank R. Ervin, M.D., Mark J. Mills, M.D., J.D.
- B Evaluating Aggression**
Daniel C. Pollock, M.D., David M. Bear, M.D., Frank R. Ervin, M.D., Mark J. Mills, M.D., J.D.
- C Pathological Aggression**
Frank R. Ervin, M.D., David M. Bear, M.D., Daniel C. Pollock, M.D., Mark J. Mills, M.D., J.D.

Discussant: Mark J. Mills, M.D., J.D.

SYMPOSIUM 79
2:00 p.m.-5:00 p.m.
Room 406-C, Fourth Floor, Convention Centre

UPDATE ON TREATMENT OF ALZHEIMER'S DISEASE

Chp.: Vinod Kumar, M.D.
Co-Chp.: Lissy F. Jarvik, M.D.

- A Calcium Antagonist for Treatment of Dementia**
Gary W. Small, M.D.
- B Physostigmine Alzheimer's Treatment: A Decade Later**
J.W. Ashford, M.D.
- C Update on Tetrahydroaminoacridine in the Treatment of Alzheimer's Disease**
Vinod Kumar, M.D., Robert E. Becker, M.D.
- D Piracetam and Nootropics in Dementia: A Review**
Robert C. Smith, M.D.
- E Intraventricular Bethanechol: A Current Review**
Stephen Read, M.D.

Discussant: Lissy F. Jarvik, M.D.

SYMPOSIUM 80
2:00 p.m.-5:00 p.m.
Room 408-A, Fourth Floor, Convention Centre

HIV COUNSELING

Chp.: Lawrence B. Jacobsberg, M.D.
Co-Chp.: Samuel W. Perry, M.D.

- A Behavioral Changes: Requirements, Impediments and Cost**
David G. Ostrow, M.D., Jill G. Joseph, Ph.D., Ronald C. Kessler, Ph.D., Suzanne Montgomery, Ph.D., Michael Eller, B.A.
- B Psychoeducational Interventions After HIV Testing**
Lawrence B. Jacobsberg, M.D., Baruch Fishman, Ph.D., Allen J. Frances, M.D., Barbara Kaplan Jacobsberg, R.N., Deborah Belsky-Barr, M.A., John W. Bobo, M.A., Dayle G. Schwartzler, Ph.D., Pamela H. Weiler, B.M., Fatima Badr, Ph.D., Samuel W. Perry, M.D.
- C Neuropsychiatric Manifestation of HIV Disease**
Massimo Riccio, M.D., Chrisher Thompson, M.D.

(Continued on next page)

D Consequences of AIDS Antibody Testing
Thomas J. Coates, Ph.D., Stephen Morin, Ph.D.,
Leon McKusick, Ph.D.

E Therapy of HIV Patients
Ginette Dreyfuss-Diederich, M.D.

SYMPOSIUM 81
2:00 p.m.-5:00 p.m.
Room 409-A, Fourth Floor, Convention Centre

LONG-TERM TREATMENT ISSUES IN SCHIZOPHRENIA

Chp.: John M. Kane, M.D.
Co-Chp.: Nina R. Schooler, Ph.D.

A Predictors of Early Stabilization in Schizophrenia
Nina R. Schooler, Ph.D., Samuel J. Keith, M.D.,
Alan S. Bellack, Ph.D., Ira D. Glick, M.D., William
A. Hargreaves, Ph.D., John M. Kane, M.D., Philip
T. Ninan, M.D.

B EPS and Dose Among Distressed and Defect State Patients
Gerard E. Hogarty, M.S.W., Joseph P. McEvoy,
M.D.

C Intermittent Medication in Schizophrenia
Marvin I. Herz, M.D., William M. Glazer, M.D.,
Marcelle A. Mostert, M.D., Michael H. Sheard,
M.D., Mahmud Mirza, M.D., Hisham M. Hafez,
M.D.

D Prediction of Response to Low Dose Fluphenazine
Stephen R. Marder, M.D., Theodore Van Putten,
M.D., Jim Mintz, Ph.D., Jeffrey N. Wilkins, M.D.,
Joanne McKenzie, R.N., Malca LeBell, Ph.D.

E Predictors of Relapse in Schizophrenia
Jeffrey A. Lieberman, M.D., Stavros Sarantakos,
M.D., Stephen Geisler, M.D., Margaret G.
Woerner, Ph.D., John M. Kane, M.D.

F Early Diazepam Treatment of Schizophrenic Relapse
Brian Kirkpatrick, M.D., Robert W. Buchanan,
M.D., Royce W. Waltrip, M.D., William T.
Carpenter, Jr., M.D.

SYMPOSIUM 82
2:00 p.m.-5:00 p.m.
Room 409-C, Fourth Floor, Convention Centre

PATHOPHYSIOLOGY OF NEGATIVE SCHIZOPHRENIC SYMPTOMS

Chp.: John F. Greden, M.D.
Co-Chp.: Rajiv Tandon, M.D.

A Overview of the Negative Schizophrenic Syndrome
Nancy C. Andreasen, M.D.

B Age of Onset Negative Symptoms and Cerebral Atrophy
Timothy J. Crow, M.B., N. Colter, Chrisher D. Frith,
M.D., Eve C. Johnstone, M.D., David G. Owens,
M.D.

C Cholinergic Excess and the Negative Syndrome
Rajiv Tandon, M.D., John F. Greden, M.D.

D Defect Symptoms and Prefrontal Dopamine
Daniel R. Weinberger, M.D., Karen Berman, M.D.,
George Christison, M.D., Barbara Illowsky, M.D.,
Joel E. Kleinman, M.D.

E Norepinephrine and Negative Symptoms in Schizophrenia
Daniel P. Van Kammen, M.D., Jeffrey Peters, M.D.,
Kenneth Goetz, M.D., Jeffrey Yao, Ph.D., Markku
I. Linnoila, M.D., Nancy Nugent, David Shaw,
Ph.D., Gary Glacken, M.S.W., Doris McAdam,
R.N.

Discussant: John F. Greden, M.D.

SYMPOSIUM 83
2:00 p.m.-5:00 p.m.
Room 410-A, Fourth Floor, Convention Centre

LOW NEUROLEPTIC DOSES FOR ACUTE SCHIZOPHRENIA

Chp.: Joseph P. McEvoy, M.D.

A Fluphenazine Dose and Clinical Response
Douglas F. Levinson, M.D., Hardeep Singh, M.D.,
Kashinath Yadalam, M.D.

B The Therapeutic Window of Haloperidol
Theodore Van Putten, M.D., Stephen R. Marder,
M.D., Jim Mintz, Ph.D., Russell E. Poland, Ph.D.

C Neuroleptic Threshold Doses in Acute Schizophrenia
Joseph P. McEvoy, M.D., Richard L. Stiller, Ph.D.

D Dose Response Relationships of Neuroleptic Drugs
Bruce M. Cohen, M.D., Alexander Vuckovic, M.D.,
Ross J. Baldessarini, M.D.

E Neuroleptic Dose and Extrapyramidal Syndromes
Daniel E. Casey, M.D., George A. Keepers, M.D.,
Thomas E. Hansen, M.D.

Discussant: George M. Simpson, M.D.

SYMPOSIUM 84

2:00 p.m.-5:00 p.m.

Room 410-B, Fourth Floor, Convention Centre

COMBINED DRUG AND PSYCHOTHERAPY FOR DEPRESSION

Chp.: Donna Manning, M.D.

Co-Chp.: Allen J. Frances, M.D.

A Interpersonal Therapy and Pharmacotherapy in Depression
Myrna M. Weissman, Ph.D.

B Pharmacotherapy and Group Psychotherapy of Depression
Lino Covi, M.D.

C Cognitive Pharmacotherapy for Depression
Steven D. Hollon, Ph.D.

D Combined Therapy for Depression in Clinical Practice
Allen J. Frances, M.D.

E Combined Psychotherapy and Drug Therapy in Depression
Jan A. Fawcett, M.D.

F Combined Therapy in Depression: A Review of the Literature
Donna Manning, M.D.

Discussants: M. Tracie Shea, Ph.D., Robert F. Prien, Ph.D.

SYMPOSIUM 85

2:00 p.m.-5:00 p.m.

Room 411-A, Fourth Floor, Convention Centre

LONG-TERM OUTCOME OF BORDERLINE PERSONALITY DISORDER

Chp.: Joel Paris, M.D.

A Longitudinal Profile of Borderline Personality Disorder
Thomas H. McGlashan, M.D.

B Outcome Predictors in Borderline Patients
Michael H. Stone, M.D.

C Outcome Correlates of Borderline Patients
Eric M. Plakun, M.D., John P. Muller, Ph.D.

D Follow-Up of Borderline Patients in a General Hospital
Joel Paris, M.D., Ronald Brown, M.D., David Nowlis, Ph.D.

E The Characterologically Difficult Patient
Daniel Silver, M.D.

SYMPOSIUM 86

2:00 p.m.-5:00 p.m.

Room 411-B, Fourth Floor, Convention Centre

CLINICAL COURSE OF UNIPOLAR DEPRESSION

Chp.: Robert M.A. Hirschfeld, M.D.

Co-Chp.: Gerald L. Klerman, M.D.

A Treatment of Patients with an Affective Disorder
Philip W. Lavori, Ph.D., Martin B. Keller, M.D.,
Jean Endicott, Ph.D., William H. Coryell, M.D., Jan
A. Fawcett, M.D., William A. Scheftner, M.D.

B Deterioration or Not? Psychosocial Functioning Over Time
Robert M.A. Hirschfeld, M.D., Martin B. Keller,
M.D., Philip W. Lavori, Ph.D.

C Mortality in Unipolar Depression
William A. Scheftner, M.D., Louis Fogg, Ph.D.,
Michael A. Young, Ph.D., Jan A. Fawcett, M.D.

D Suicides Among Depressive and Bipolar Patients
Professor Jules Angst, H.H. Stassen, Ph.D.

E Predictors of Poor Outcome in Unipolars
Ming T. Tsuang, M.D., Jerome A. Fleming, M.S.

Discussant: Gerald L. Klerman, M.D.

THURSDAY

SYMPOSIUM 87

2:00 p.m.-5:00 p.m.

Room 411-C, Fourth Floor, Convention Centre

RECENT CLINICAL/BASIC RESEARCH IN PANIC DISORDERS

Chp.: James C. Ballenger, M.D.

- A Alprazolam and Panic Attacks: A Multicenter Trial**
George C. Curtis, M.D.
- B Serotonergic Modulation of Anxiety**
Dennis L. Murphy, M.D.
- C Are There Catecholamine Increases in Agoraphobia?**
James C. Ballenger, M.D., Michele T. Laraia, M.S.N., Robert B. Lydiard, M.D., Elizabeth F. Howell, M.D., Mark D. Fossey, M.D.
- D CRF: A Role in the Pathophysiology of Anxiety**
Charles B. Nemeroff, M.D.
- E Biology of Panic: Research Methods and New Findings**
Thomas W. Uhde, M.D.
- F Regional Cerebral Metabolism in Anxiety Disorders**
Jack G. Modell, M.D., George C. Curtis, M.D., James M. MOUNTZ, M.D., Mark Wilson, B.A., Robert Koeppel, Ph.D.

SYMPOSIUM 88

2:00 p.m.-5:00 p.m.

Bersimis Room, Convention Floor, Queen Elizabeth

PSYCHIATRIC PREVENTION: CLINICAL STRATEGIES

Chp.: Joel Yager, M.D.

Co-Chp.: Dennis P. Cantwell, M.D.

- A Prevention Program for Children Exposed to Violence**
Robert S. Pynoos, M.D., Kathi Nader, M.S.W.
- B Developmental Risk in Communication Disorders**
Dennis P. Cantwell, M.D.
- C Preventive Intervention with At-Risk Parents**
Chrish M. Heinicke, Ph.D.
- D Psychiatrist's Attitudes Toward Prevention**
Lawrence S. Linn, Ph.D., Joel Yager, M.D.
- E University Based Preventive Center**
Milton Greenblatt, M.D., Stephan Goldston, Ed.D.

Discussant: Irving H. Philips, M.D.

SYMPOSIUM 89

2:00 p.m.-5:00 p.m.

Mackenzie Room, Convention Floor, Queen Elizabeth

LATE LUTEAL PHASE DYSPHORIA AND AFFECTIVE DISORDER

Chp.: Martin H. Blum, M.D.

- A Patterns of Late Luteal Phase Dysphoria**
Martin H. Blum, M.D., Lawrence F. McDonald, M.D.
- B Premenstrual Depression: Diagnosis and Treatment**
Roger F. Haskett, M.D.
- C Premenstrual Syndrome and Psychiatric Disorders**
Sally K. Severino, M.D., Stephen W. Hurt, Ph.D.
- D Premenstrual Mood: Lifetime Mood Disorders**
Jean Endicott, Ph.D., John Nee, Ph.D., Uriel Halbreich, M.D., Katherine Graze, M.D., Sybil Schacht, M.S.W.

SYMPOSIUM 90

2:00 p.m.-5:00 p.m.

Galerie 2 Room, Convention Floor, Queen Elizabeth

PSYCHOPHARMACOLOGIC INTERVENTIONS IN A SOCIAL CONTEXT

Chp.: Martin L. Korn, M.D.

- A Integrating Social and Individual Approaches in Psychiatry**
Martin L. Korn, M.D.
- B Drug/Cognitive Function: Social Context Interaction**
Michael T. McGuire, M.D.
- C Social Effects on Drug Metabolism and Behavior**
Michael J. Raleigh, Ph.D.
- D Drug Effects and the Social Environment**
Gary W. Kraemer, Ph.D.

Discussants: Herman M. van Praag, M.D., Alfonso Troisi, M.D.

SYMPOSIUM 91

2:00 p.m.-5:00 p.m.

Gatineau Room, Convention Floor, Queen Elizabeth

PSYCHOTHERAPY RESEARCH: CLINICAL AND TRAINING USES

Chp.: William H. Sledge, M.D.**Co-Chp.:** Deborah Fried, M.D.

- A The Core Conflictual Relationship Theme as a Clinical and Educational Instrument**
Deborah Fried, M.D., Lester Luborsky, Ph.D., Paul Crits-Christh, Ph.D.
- B Developmental Level of Object Representations**
Dianna E. Hartley, Ph.D.
- C Structural Analysis of Social Behavior in Time Limited Psychotherapy**
Hans H. Strupp, Ph.D., William P. Henry, Ph.D.
- D Assessment of Therapeutic Alliance**
Charles R. Marmar, M.D.

Discussant: Robert Michels, M.D.

SYMPOSIUM 92

2:00 p.m.-5:00 p.m.

Jolliet Room, Convention Floor, Queen Elizabeth

YOUTH SUICIDE: RESEARCH AND CLINICAL ISSUES

Chp.: Jill M. Harkavy Friedman, Ph.D.**Co-Chp.:** Gregory M. Asnis, M.D.

- A Changes in Suicidality of Child Inpatients**
Cynthia R. Pfeffer, M.D., Mark S. Mizruchi, Ph.D., Laura Faughnan, M.A., Marsha Mintz, M.A.
- B The Spectrum of Suicidal Behavior in Adolescents**
Jill M. Harkavy Friedman, Ph.D., Gregory M. Asnis, M.D.
- C Diagnosis of Suicidal Behavior in the Young**
Donna Moreau, M.D.
- D Psychobiology of Child and Adolescent Suicidality**
Neal D. Ryan, M.D., Joaquim Puig-Antich, M.D.
- E Psychosocial Aspects of Suicidal Behavior**
Barry D. Garfinkel, M.D., Harry M. Hoberman, Ph.D., Joanne H. Parsons, M.A., Joyce Walker, M.A.

Discussant: Betsy S. Comstock, M.D.

SYMPOSIUM 93

2:00 p.m.-5:00 p.m.

Peribonca Room, Convention Floor, Queen Elizabeth

CURRENT TREATMENT OF OBSESSIVE COMPULSIVE DISORDER

Chp.: Joseph Zohar, M.D.**Co-Chp.:** Michele A.T. Pato, M.D.

- A Behavioral Treatment of Obsessive Compulsives**
Edna B. Foa, Ph.D.
- B A Multicenter Trial of Anafranil in Obsessive Compulsive Disorder**
Joseph DeVeugh-Geiss, M.D., Richard Katz, Ph.D., Phyllis Landau, M.D., H. Hakkarainen, M.D., R. Kartzinel, M.D.
- C Return of Symptoms After Discontinuation of Clomipramine**
Michele A.T. Pato, M.D., Rachel Zohar-Kadouch, M.D., Joseph Zohar, M.D., Thomas R. Insel, M.D., Dennis L. Murphy, M.D.
- D Fluvoxamine Treatment of Obsessive Compulsive Disorder**
Wayne K. Goodman, M.D., Lawrence H. Price, M.D., Steven A. Rasmussen, M.D., Pedro L. Delgado, M.D., George R. Heninger, M.D., Dennis S. Charney, M.D.
- E Fluoxetine in the Treatment of Obsessive Compulsive Disorder**
Rejean Fontaine, M.D., Guy Chouinard, M.D.
- F Treatment of Obsessive Compulsive Disorder with Psychosurgery**
Desmond Kelly, M.D.

SYMPOSIUM 94

2:00 p.m.-5:00 p.m.

Salon A, Level B, Sheraton

SPECIAL CONSULTATION NEEDS FOR SPECIAL POPULATIONS

Joint Session with the American Association of General Hospital Psychiatrists

Chp.: Robert E. Hales, M.D.

Co-Chp.: Stephen M. Goldfinger, M.D.

- A Psychiatric Consultation to ARC/AIDS Patients**
Francisco Fernandez, M.D.
- B Consultation/Liaison Work on a Burn Unit**
Michael Blumenfield, M.D., Stuart C. Yudofsky, M.D.
- C Psychiatric Management of Head Trauma**
Robert E. Hales, M.D.
- D Alcoholism and General Hospital Psychiatry**
Thomas P. Beresford, M.D.
- E Doing Consultation with the Oncology Patients**
Jimmie C.B. Holland, M.D.
- F Psychiatric Aspects of Organ Transplantation**
Owen Surman, M.D.

Discussant: Thomas N. Wise, M.D.

SYMPOSIUM 95

2:00 p.m.-5:00 p.m.

Salon B, Level B, Sheraton

AFFECTIVE AND EATING DISORDERS: ONE ILLNESS?

Chp.: Harry A. Brandt, M.D.

Co-Chp.: Philip W. Gold, M.D.

- A Responses to Growth Hormone Releasing Hormone in Eating and Affective Disorders**
Harry A. Brandt, M.D., Ijaz Khan, M.D., Mitchel A. Kling, M.D., David C. Jimerson, M.D., Peter M. Avgerinos, M.D., Philip W. Gold, M.D., George Merriam, M.D.
- B Corticotropin Releasing Hormone and NE in Eating and Affective Disorders**
Philip W. Gold, M.D., Harry A. Brandt, M.D., Mark A. Demitrack, M.D., Mitchel A. Kling, M.D., Teresa Pigott, M.D., Arlene Hegg, M.D.
- C Vasopressin Function in Anorexia and Depression**
Mark A. Demitrack, M.D., Harry A. Brandt, M.D., Walter H. Kaye, M.D., Gary L. Robertson, M.D., Philip W. Gold, M.D.

D Adrenal Activity in Depression and Eating Disorders

B. Timothy Walsh, M.D.

E Comparing CSF Peptides in Depression and Anorexia

Walter H. Kaye, M.D., Harry Gwirtsman, M.D., Wade H. Berrettini, M.D., David T. George, M.D., David C. Jimerson, M.D., Philip W. Gold, M.D.

F Cholecystokinin, Satiety and Mood

Thomas D. Geraciotti, M.D., Rodger A. Liddle, M.D.

Discussant: Katherine A. Halmi, M.D.

SYMPOSIUM 96

2:00 p.m.-5:00 p.m.

Salon C, Level B, Sheraton

LONG-TERM TREATMENT STRATEGIES FOR CHRONIC PATIENTS

Chp.: Leonard I. Stein, M.D.

- A Realistic Expectations of the Chronic Mentally Ill**
H. Richard Lamb, M.D.
- B Treatment Implications of Long-Term Follow-Up Data**
Courtenay M. Harding, Ph.D., Joseph Zubin, Ph.D., John S. Strauss, M.D.
- C Titrating Support for Chronic Psychiatric Patients**
Joel S. Kanter, M.S.W.
- D Stabilization and Growth in Community Treatment**
Ronald J. Diamond, M.D.

Discussant: Kenneth M. Minkoff, M.D.

SYMPOSIUM 97

2:00 p.m.-5:00 p.m.

Salle de Bal Est, Fourth Floor, Sheraton

WHAT DO FAMILIES WANT FROM PSYCHIATRISTS?

Co-Sponsored by the American Psychiatric Association and the National Alliance for the Mentally Ill

Chp.: David L. Cutler, M.D.

Co-Chp.: Harriet P. Lefley, Ph.D.

A The Experience of Mental Illness in the Family
Harriet P. Lefley, Ph.D.

B Social Policy Implications of Family Collaboration
Agnes Hatfield, Ph.D.

C Family Roles in Developing Psychiatric Standards
Elizabeth Bond Ryan, M.Ed.

D The National Alliance for the Mentally Ill's Agenda for 1988
William Snavelly

E Families and the Schizophrenia Initiatives
Samuel J. Keith, M.D.

Discussants: Paul J. Fink, M.D., Lewis L. Judd, M.D.

VIDEOTAPE SESSIONS 20-21

VIDEOTAPE SESSION 20

2:00 p.m.-5:00 p.m.

Duluth Room, Convention Floor, Queen Elizabeth

VIDEO AND PUBLIC EDUCATION

Chp.: H. James Lurie, M.D.

V36 Couples Arguing
(60 minutes, color)

Producer/

Director: Foe Gantz

Distributor: View Film and Video, Inc.
442 Panoramic Highway
Mill Valley, CA 94941

Couples Arguing is a recorded, cinema verite documentary of arguments in progress with four different couples. A provocative tape which raises questions about how to argue, what's good about arguing, and what's bad.

Discussant: Herta Guttman, M.D.

V37 It Only Takes Once
(18 minutes, color)

Director/

Producer: Michael Davison

Distributor: Intermedia
1600 Dexter Avenue, North
Seattle, WA 98109

A satiric and clever public education tape for teenagers about the importance of making responsible sexual choices, from saying "no" to using effective contraception. The narration is from a zany teenage girl's point of view.

V38 Right to Work
(10 minutes, color)

Director: Brian Kaufman

Producer/

Writer: Louise Vogel

Distributor: WORK, Inc.
3 Arlington Street
Quincy, MA 02171

Right to Work shows mentally handicapped people, in appropriate programs, working successfully side by side with nonhandicapped workers in regular factory and other jobs.

Discussant for both tapes: Sally Squires, M.A., Editorial Staff, Washington Post

VIDEOTAPE SESSION 21

2:00 p.m.-5:00 p.m.

Richelieu Room, Convention Floor, Queen Elizabeth

Chp.: Michel Rene Louvain, M.D.

V39 Seniors and Alcohol Abuse
(23 minutes, color)

Director: Joseph D. Peters

Distributor: FMS Productions, Inc.
520 East Montecito, Suite F
Santa Barbara, CA 93104

Seniors and Alcohol Abuse takes a personal view of two recovering alcoholics. Their story and lives are interwoven with the comments, insights, and advice from three noted experts in the field. A dream sequence, newsreel footage, and a montage were also used to illustrate various viewpoints.

Discussant: R. Dale Walker, M.D.

(Continued on next page)

V40 The Medication Management Module
(50 minutes, color)

Producer: Robert P. Liberman, M.D.
Distributor: Dissemination Coordinator
UCLA Psychiatric Research Consultants
Box A
Camarillo, CA 93011

The *Medication Management Module* is used by a wide range of mental health and rehabilitation practitioners to teach more responsible use of maintenance antipsychotic medication by patients with chronic schizophrenia or other psychotic disorders. The Module, and its demonstration videocassette, is divided into four skill areas: 1) obtaining information about antipsychotic medication; 2) correct self-administration and evaluation of medication; 3) identifying side effects and discriminating minor from serious side effects; and 4) negotiating medication issues with health care providers. There will be a demonstration of how the video, with its questions and answers, operates in a group of patients.

Discussant: Robert P. Liberman, M.D.

V41 CPR for Bystanders
(30 minutes, color)

Director: Archer Gordon, M.D.
Producer: David Adams
Distributor: Pyramid Film and Video
2801 Colorado Boulevard
Santa Monica, CA 90404

Made to conform to the June, 1986 standards of the American Red Cross and American Heart Association, this tape is designed to supplement CPR training classes for non-professionals. It covers what a single person can do to resuscitate the victim of a heart attack.

PARTICIPANT INDEX
One Hundred and Forty-First Annual Meeting of the
AMERICAN PSYCHIATRIC ASSOCIATION

A	
Abel, Gene G.	119
Abraham, Henry D.	103
Abrams, Richard	52
Abrams, Robert C.	61, 107
Ackerman, Harry L.	132
Adams, Christine	55
Adams, George L.	64
Adams, John E.	74
Adams, Paul.	87
Addonizio, Gerard C.	86
Adinoff, Bryon	133
Adkins, Melody	106
Adsett, Alex	135
Agras, W. Stewart	71, 135
Ahmad, Anjum	122
Aist, Clark S.	100
Akman, Jeffrey S.	97, 144
Aldrich, C. Knight	41
Aleem, Asaf	107
Alexander, Jane	132
Alexopoulos, George S.	93, 107
Alger, Ian E.	57, 75, 88
Allan, Marjorie J.	93
Allard, Luc	124
Allen, Lida	93
Allness, Deborah J.	70
Allodi, Federico A.	74
Amabile, Phyllis E.	85
Ames, Jody	136
Amsterdam, Jay D.	133
Amyot, Arthur	82, 92
Andreasen, Nancy C.	58, 82, 101, 102, 122, 128, 154
Angrist, Burton M.	67, 132, 152
Angst, Professor Jules	66, 155
Annable, Lawrence	131
Annitto, William J.	67, 87
Anthony, E. James	62
Anthony, William A.	122
Apfel, Roberta J.	55, 69
Appelbaum, Paul S.	51, 62, 69, 82, 98
Arendt, Josephine	72, 130
Arenstein, Robert D.	57
Arie, Tom	61
Arnkoff, Diane B.	130
Arnstein, Robert L.	95
Asarnow, Robert F.	71
Ashford, J.W.	153
Ashikaga, Takamaru	71, 104
Asnis, Gregory M.	72, 73, 157
Atkinson, Hamp	136
Avery, David H.	72
Avgerinos, Peter M.	158
B	
Babigian, Haroutun	95
Bachrach, Leona L.	95
Badr, Fatima	153
Bakanas, Erin	68
Baker, F.M.	47, 87
Baker, Howard S.	145
Baker, Margaret N.	145
Baldessarini, Ross J.	155
Balestrieri, Professor Antonio	141
Ballard, Bruce L.	129
Ballard, Jr., Phillip A.	63
Ballenger, James C.	43, 52, 84, 141, 156
Bardenstein, Karen K.	70
Barlow, David H.	45, 67, 130
Barlow, Ian	108
Barnes, Thomas R.E.	107
Barnhill, John	124
Barnhouse, Ruth T.	87
Barouche, F.	152
Barrientos, Willie	145
Barsetti, Ian	117
Barter, James T.	144
Bartlett, E.J.	152
Bartlett, Jacqueline A.	57
Bartolic, Edward I.	94
Barton, Gail M.	150
Bartone, Paul T.	70
Basch, Michael F.	69, 101
Basco, Monica	42, 129
Bashook, Philip	55
Batchelor, D. H.	51
Baxter, Jr., Lewis R.	80
Bayer, Ronald	55
Bayon, E. Paul	135
Bear, David M.	41, 102, 153
Beasley, Jr., Charles M.	71, 148
Beaudry, Paul	131
Beck, Aaron T.	42, 129, 141
Beck, Philip R.	121, 146
Becker, Robert E.	153
Beckett, Alexandra	97
Beigel, Allan	51
Belcher, John R.	61
Belfer, Myron	55, 134
Bell, Carl C.	64, 86
Bell, Kate M.	70
Bell, Sue E.	148
Bellack, Alan S.	154
Beller, Stacy	94
Belmaker, Robert H.	118
Belsky-Barr, Deborah	153
Belzile, Lise	107
Bemporad, Jules R.	78
Bender, Stephen	94
Benedek, Elissa P.	51, 56, 65, 87, 120
Benes, Francine	68
Benjamin, Jane	61, 104
Benjamin, Lorna S.	106
Benkelfat, Chawki	61
Bennett, Michael J.	119
Bennett, Mona B.	74
Benson, D. Frank	102
Beresford, Thomas P.	123, 158
Berga, Sarah L.	106
Berger, David M.	131
Berger, Milton	88
Berkovitz, Irving H.	56
Berkowitz, Steven	118
Berlant, Jeffrey L.	132
Berlin, Fred S.	52
Berman, Karen	154
Berman, Louis	74
Bernard, Viola W.	77, 85
Bernardini, Renato	101
Bernier, Hugues	93
Bernstein, Jerrold G.	145
Beroza, Kenneth W.	94
Berrettini, Wade H.	106, 158
Betcher, William	56
Bezerganian-Perez, Carol	62
Biederman, Joseph	122
Bienenfeld, David	55
Bierre, Pierre	122
Billick, Stephen B.	122
Billig, Nathan	113
Bisbing, Steven B.	119
Bissette, Garth	68, 133
Black, Donald W.	131, 148
Blackwell, Barry	148
Blackwood, Adair	103
Blamphin, John M.	141
Blanchard, Ray	118
Bland, Roger C.	102
Blank, Jr., Arthur S.	64
Blatner, Adam	87
Blatner, Allee	87
Blazek, Mary C.	55
Blazer, Daniel G.	104
Blechman, Elaine A.	87
Bleich, Avraham	70
Bloom, Joseph D.	92
Bloomingdale, Kerry L.	94
Blotnick-Pender, Vivian S.	56
Blum, Martin H.	156
Blum, Robert A.	70, 133
Blume, Sheila B.	46, 133
Blumenfield, Michael	97, 158
Blumenthal, Susan J.	124
Blumer, Dietrich	102
Blythe, Marguerite M.	117, 126
Bobo, John W.	153
Boehnert, Caryl E.	92
Boekema, Cornelius	87
Boggiano, William	105
Bois, Pierre	54
Boisvert, Denis E.	86
Boisvert, Marcel	42
Bolderson, Kenneth	149
Bolian, George C.	131
Boller, Francois	103
Bongar, Bruce	149
Bonnie, Richard	144
Book, Howard E.	127
Boone, Kyle B.	107
Borenstein, Michael	74
Borison, Richard L.	94, 123, 149
Bornstein, Robert A.	124
Borque, Jean-Jacques	48, 67
Borus, Jonathan F.	53, 60, 70, 78, 95, 153
Bourgouin, Jean	63
Boutin, Pierrette	93
Bowen, Henry A.	91
Bowes, Jennifer M.	62
Bowman, Elizabeth	106
Boxer, Andrew M.	113
Bradburn, Isabel S.	105
Bradford, John M.W.	119
Braff, David L.	61, 107
Brandt, Harry A.	133, 158

- Brandt, Jason103
 Brattan, Joseph Y.....119
 Braun, Bennett G.42, 137
 Bray, Donald J.92
 Bregman, Joel D.122
 Breier, Alan F.94, 104
 Breitbart, William S.72
 Breitner, John C.S.103
 Brendler, John145
 Brenman-Gibson, Margaret144
 Brenner, Harvey95
 Brent, David A.93, 100
 Breslau, Lawrence D.93
 Breslau, Naomi93, 107
 Breton, Guy103
 Breunlin, Douglas119
 Bridenbaugh, R. Harlan148
 Bridge, Peter136
 Brightwell, Dennis R.136
 Brill, Norman Q.77
 Brill, Peter L.126
 Brizer, David A.124
 Brodie, Jonathan D.152
 Bromet, Evelyn J.100
 Brooks, George W.71, 104
 Brooner, Robert117
 Brotman, Andrew W.52
 Brown, Gregory M.122
 Brown, Lee B.105
 Brown, Roger L.70
 Brown, Ronald75, 155
 Brown, Walter A.71
 Brugge, Karen106
 Bruns, William C.51
 Buchanan, Robert W.154
 Buchsbaum, Monte S.73, 103, 110, 149, 152
 Buckman, John63
 Bunney, William E.70
 Burgoyne, Rodney75
 Burke, Robert E.74, 107
 Burke, Suzanne70
 Burns, David D.81
 Burris, Boyd L.65
 Burrows, Professor Graham D.46
 Burt, Vivien K.145, 150
 Busch, Katie A.136
 Buttenwieser, Paul125
- C**
- Cabaj, Robert P.47, 69, 118
 Cadet, Jean Lud74
 Cahn, Charles H.76
 Cain, Richard91
 Callender, Angela M.56, 62
 Callies, Allan L.92, 136
 Calogero, Aldo E.101
 Calsyn, Robert J.132
 Cameron, Oliver G.103
 Campbell III, Robert J.109
 Campeas, Raphael62, 130
 Campell, Jan L.64
 Cancro, Robert132, 152
 Canino, Glorisa J.102, 126
 Cantor, Sheila Louise144
 Cantwell, Dennis P.156
 Caplan, Arthur143
 Carbone, Charles P.74
 Carlson, Gabrielle A.52, 133
 Carlson, Robert W.52
 Caroff, Stanley N.86
 Carpenter, Jr., William T.94, 154
 Carr, Leslie G.133
 Carson-Tempier, Ann117
 Casey, Daniel E.73, 106, 107, 127, 134, 155
 Casey, Elaine148
 Caspary, Elizabeth A.86
 Casper, Regina C.105
 Cassem, Edwin H.84
 Catalano, Joseph S.105
 Cath, Stanley117
 Caton, Carol L.M.94
 Cavenar, Jesse73
 Cervantes, Raymond A.70
 Chacko, Ranjit C.144
 Chandra, Vijay47
 Chandrasena, Ranjith D.41
 Chang, Ly-Yung102
 Chapman, Robert123
 Charles, Sara C.62, 150
 Charney, Dennis S.50, 73, 106, 110, 157
 Chenault, Alice85
 Chiarenza, Andrea101
 Childress, Craig123
 Chiles, John137
 Chodoff, Paul89
 Chopra, Yash71
 Chou, James C.-Y.47, 145
 Chouinard, Guy50, 94, 131, 157
 Christiansen, Curt73
 Christison, George154
 Christmas, June Jackson87
 Chrousos, George P.73, 101
 Cicchetti, D.V.122
 Ciccone, J. Richard149
 Cimbolic, Peter130
 Claiborn, James M.73
 Clark, David141
 Clark, David C.132
 Clark, Duncan B.135
 Clark, Michelle O.87
 Clark, Jr., Gordon H.95
 Clarkin, John F.47, 105, 124, 135
 Clawson, Lance D.123
 Claxton, Anthony L.63
 Cleghorn, John M.64, 122
 Clements, Colleen D.149
 Clemmensen, Len118
 Clevenger, Johanna87
 Clinger, Sheila K.117
 Coates, Thomas J.154
 Coffey, C. Edward116
 Coffman, Jeffrey A.61
 Cohen, Barry62
 Cohen, Bruce M.70, 103, 155
 Cohen, Carl I.55, 61
 Cohen, Donald J.122
 Cohen, Gene D.51, 56, 61
 Cohen, Irvin M.51, 65
 Cohen, Lee S.63, 70, 101
 Cohen, Lewis M.149
 Cohen, Mandel E.107
 Cohen, Marcia B.132
 Cohen, Martin D.101
 Cohen, Rebecca S.113
 Cohen, Robert M.61
 Cole, Jonathan O.45, 68, 106, 107, 145
 Coles, Cynthia107
 Coles, Robert89
 Collins, Charles W.60
 Collins, Dean T.109, 117
 Colon, Eduardo A.136
 Colter, N.154
 Combrinck-Graham, Lee119
 Comen, Steven48
 Comstock, Betsy S.157
 Conley, Robert132
 Conlon, Patrick122
 Conte, Hope R.69
 Convit, Antonio124
 Cook, Peter E.62
 Cooke, Betty123
 Cooper, Arnold M.53, 94, 134
 Cooper, Richard A.150
 Cooper, Thomas B.106, 133
 Coovert, Dale Lee62
 Copeland, Adrian D.60
 Corenthal, Caryn.93
 Cormier, Hugues J.92, 97, 124
 Coryell, William H.93, 101, 102, 131, 155
 Costa, Jerome F.149
 Cote, Robert93
 Cournos, Francine71
 Covi, Lino129, 155
 Cowan, J.68
 Cowdry, Rex W.61
 Coyle, Jr., Joseph T.49, 58
 Cozza, Stephen J.61
 Craighead, W. Edward133
 Craske, Michelle G.67
 Crelinsten, Ronald133
 Crits-Christoph, Paul157
 Croft, Harry A.87
 Crosser, Michael R.122
 Croteau, Phillip150
 Crow, Timothy J.104, 154
 Crowner, Martha L.124
 Csernansky, John G.71
 Cubis, Jeffrey135
 Cuhci, Mrs. S.97, 108
 Cullum, Munro107
 Culver, Charles85
 Cummings, Jeffrey L.136
 Curtis, George C.156
 Curtis, Homer C.67, 101
 Custer, Robert L.133
 Cutler, David L.63, 159
 Cutler, Jay B.51
 Czechowicz, Dorynne J.85
- D**
- Dackis, Charles A.67
 Dager, Stephen R.72
 Daily, Rhonda123
 Daly, Robert150
 Dan, Elisheva73
 Dannels, R.R.153
 Dantzig, Sondra136
 D'Aquili, Eugene86
 Davidson, Jonathan73
 Davidson, Lucy100
 Davidson, Ronald J.52
 Davidson, Virginia M.T.144
 inside back cover
 Davies, Peter44, 49
 Davis, Carlos144
 Davis, Eric61
 Davis, Glenn C.63, 107
 Davis, Kenneth L.103
 Davis, Ron B.62
 Decarufel, Francois131
 Degroot, James103
 de Jong, Jacob B.73
 de la Fuente, Juan Ramon46

- Delavenne, Patrice 92
Del Castillo, Ricardo 64
Delgado, Pedro L. 73, 157
De Meo, Michael D. 94
DeMet, E. 149
Demer, Joseph L. 68
Demitrack, Mark A. 73, 133, 158
Derogatis, Leonard R. 91
Derrick, Ann McCue 130
Dery, Renee 103
Des Jarlais, Don C. 136
Desmarais, Paul-Andre 102
Desmond, Robert E. 119
de Souza, Errol B. 133
Deutsch, Steven I. 93
Deutschman, Daniel 56, 119
Devane, Lindsay 81
DeVeugh-Geiss, Joseph 157
de Vito, Robert A. 118
Devitt, Charles K. 86, 145
Dew, Mary Amanda 100
Dewey, Larry V. 56
Diamond, Bruce I. 94, 123, 149
Diamond, Ronald J. 105, 158
Diaz, Jr., Alberto 118
Dichter, Howard N. 47
Dickey, Robert 118
Dickson, Lesley R. 95
Dickstein, Leah J. 85, 104, 112, 118, 135
Diener, Jean-Martin 92
Dilsaver, Steven C. 123
Dilts, Stephen L. 118
Dince, Paul R. 69
Di Nicola, Vincenzo F. 74, 135
Dion, George L. 122
Dionne, Douglas P. 95
Dixon, Lisa 61, 91, 134, 148
Docherty, John P. 72, 105, 124, 135
Dongier, Maurice H. 86, 131
Dorsey, Priscilla H. 93
Dorval, Gold S. 150
Dorwart, Robert A. 85, 148
Doyle, Brian B. 63, 117
Drake, Robert E. 94
Draper, Edgar 77
Dreyfus, Joseph E. 117
Dreyfuss-Diederich, Ginette 154
Drummond, David J. 85
Dubin, Elyse C. 56
Dubin, William R. 47, 145
Dubovsky, Steven L. 52, 110
Dudley, Richard 86
Dulcan, Mina K. 58, 103
Duncan, Connie C. 72
Dunn, Linda 131
Dunner, David L. 72
Dupler, Sharron E. 86
Dupont, Renee 136
Durant, Nancy A. 56
Durell, Jack 86
Dworkin, Rosalind J. 64
Dye, Ellen 104
Dysken, Maurice W. 136
- E**
- Eagle, M. 62
Eastman, Charmane I. 72
Ebert, Michael H. 131
Eckert, Elke D. 105, 136
Eckman, Thad A. 71, 134
Edelstein, Carole K. 71, 136
- Egan, James H. 78, 119
Egri, Gladys 147
Eichelman, Burr S. 52
Eisdorfer, Carl 74
Eisen, Jane L. 106
Eiser, Alan 104
Eist, Harold I. 95
Elie, Robert 103
Elkin, Irene 84
Eller, Michael 153
Ellinwood, Everett H. 54
Emerson, Shirley 123
Emery, Olga B. 93
Empfield, Maureen D. 71
Endicott, Jean 94, 101, 102, 155, 156
Engel, Jr., Jerome 102
Ernst, Monique 148
Errera, Paul 61
Ervin, Frank R. 153
Escobar, Javier I. 126
Esseltine, Dixie-Lee 42
Eth, Spencer 149
Evans, Dwight L. 132
Ewing, John A. 95
- F**
- Fagan, Joe G. 95, 148
Fagan, Peter J. 91
Fahn, Stanley 74, 107
Falck, Ann 52
Falk, William E. 70
Faltus, Frank J. 149
Faraone, Stephen V. 71
Farias-Daniels, Geraldine 144
Farley, Arthur 64
Faughnan, Laura 157
Faulkner, Larry R. 92
Fauman, Michael A. 57
Fava, Maurizio 70, 92
Fawcett, Jan A. 43, 44, 122, 132, 148, 155
Fay, Michael 62
Feiger, Alan D. 52
Feinberg, Michael 104
Feiner, Joel S. 55, 117
Felder, Diane J. 145
Feldman, Judith Levine 85, 95, 119
Fenton, Wayne S. 94, 113, 131
Ferman, Johanna 71, 74
Fernandez, Francisco 72, 97, 124, 136, 158
Fernandez, Robert C. 55
Ferracuti, Professor Franco 83, 133
Fetner, Harriet H. 133
Fidler, Donald C. 109, 136, 143
Fields, Richard 86
Fierman, Ella Y. 52
Fierman, Louis B. 52
Fiester, Susan J. 60, 73
Fine, Catherine G. 42
Fink, Max 52, 82, 116
Fink, Paul J. 44, 47, 48, 51, 53, 77, 80, 85, 95, 109, 118, 159
Finkel, Marshall G. 63
Finn, Mark 122
First, Richard J. 132
Fischer, Ruth S. 134
Fischman, Marian W. 80
Fishman, Baruch 153
Fitch, W. Lawrence 92
Fitzgerald, Roy G. 114, 128
Fitzpatrick, Richard 119
Flanigan, Lynn F. 131
- Flavin, Daniel 118
Flegenheimer, Walter 124
Fleming, Jerome A. 104, 155
Fleming, Sidney H. 55
Foa, Edna B. 106, 157
Fogel, Barry S. 51, 145
Fogelson, David 104
Fogg, Louis 155
Folsom, James M. 56
Folstein, Marshal F. 93, 103
Fontaine, Rejean 45, 103, 131, 157
Fontaine, Suzanne 103
Ford, Michael 118
Forgue, Dennis F. 73
Forstein, Marshall 41, 47, 55, 75, 97, 118
Forster, Janice L. 70, 85
Fossey, Mark D. 156
Foster, Michael B. 130
France, Randall D. 113
Frances, Allen J. 46, 73, 80, 91, 104, 110, 131, 134, 141, 148, 153, 155
Frances, Richard J. 78, 95, 112, 118
Frank, Arlene F. 72, 105, 135
Frank, Julia B. 53, 73, 98, 107
Frank, Richard G. 131
Frankel, Bernard 144
Frankel, Fred H. 114
Franks, Ronald D. 52
Frazier, Shervert H. 45, 46, 114
Frechen, Kathleen 148
Freebury, D. Ray 121, 131
Freedman, Daniel X. 66
Freedman, Jeffrey B. 86
Freeman, Linda 125
Freeman, III, Arthur M. 63
Freidmutter, Cindy 130
French, Perrin L. 85
Frey, Jody 117
Fried, Deborah 157
Friedman, Richard C. 69
Friedman, Samuel R. 136
Fristad, Mary A. 62
Frith, Christopher D. 104, 154
Frosch, William A. 109, 144
Frost, James 103
Fryer, John E. 41, 86, 118
Futterman, Edward 56
Fyer, Abby J. 62, 67, 141
Fyer, Minna R. 67, 92, 131
Fyfe, Ian M. 86
- G**
- Gabbard, Glen O. 87, 109, 118, 125
Gabel, Stewart 122
Gagne, Marie-Andree 92
Galanter, Marc 100, 108, 117, 125
Galbis, Ricardo 117, 145
Gallagher, Rollin M. 56
Gallop, Ruth 127
Gallucci, William T. 101
Ganzini, Linda K. 63
Gardner, David L. 50, 61, 101
Gardner, Russell 148
Gardos, George 106
Garfinkel, Barry D. 41, 74, 157
Garfinkel, Paul E. 105
Garner, David M. 62, 105
Garnett, Edmund S. 122
Garver, David L. 61, 71, 94, 122, 149
Garza-Trevino, Enrique S. 63
Gaspari, Joseph D. 56, 144

PARTICIPANT INDEX

- Gaston, Guimond 124
Gatsik, Ronald L.86
Gault, Henry J.56
Gauthier, Serge91
Gaviria, Moises 126
Gaw, Albert C.56
Gawin, Frank H.67, 80
Gean, Margaret57
Geisler, Stephen 105, 154
Gelder, Professor Michael G.46
Gelenberg, Alan J. 101, 116
Gelfand, Morrie M. 148
Geller, Barbara 133
Gent, Michael68
George, David T. 158
George, Linda K. 104
George, Rachel 126
Geraciotti, Thomas D. 73, 101, 133, 158
Geraty, Ronald D.85
Gergen, John inside back cover
Gerner, Robert H.70
Gerrity, Ellen 144
Gers, Seymour 118
Gershell, William J. 48
Gershon, Elliot S.84
Gerstley, Linda73
Gertner, Nancy69
Geyer, Mark A.61
Gibson, Robert W.83, 112, 131
Gift, Thomas E. 149
Gignoux, Alexandra 123
Giller, Jr., Earl L.73, 107
Gilmore, Norbert 42, 104
Gingras, Christian 124
Ginsberg, George62
Ginsberg, Marshall92
Girton, Lyda 106
Girvan, James J.63
Gise, Leslie H.63
Gisin, Beatrice72
Gitlin, Michael 104
Giuliano, Michael A.97
Gjedde, A. 153
Glacken, Gary 154
Glassman, Alexander H.72
Glazer, William M.73, 106, 154
Glick, Ira D. 105, 124, 154
Globus, Gordon G. 105
Godbout, Maryanne51
Gode, Richard O.66
Goethe, John W.55
Goetz, Kenneth 154
Goin, Marcia K.63
Goisman, Robert M.51
Gold, Debra 149
Gold, Judith H. 135
Gold, Laura61
Gold, Mark S.67, 87, 123
Gold, Philip W. 73, 101, 133, 158
Gold, Sidney 149
Goldberg, Richard J. 145
Goldberg, Richard L. 113
Goldbloom, David S.62, 144
Golden, Robert N. 106, 132
Goldfinger, Stephen M.55, 95, 158
Goldin, Lynn R.84
Goldman, Howard H. 100, 104, 130, 131, 149
Goldman-Rakic, Patricia 128
Goldsmith, Gary98
Goldsmith, R. Jeffrey94
Goldsmith, Scott J.60, 95
Goldstein, David M. 113
Goldstein, Jill M.71
Goldstein, Leonard S.56, 113, 131
Goldstein, Susanne63
Goldston, Stephan 156
Golombek, Harvey 134
Gomez, Evaristo51
Goode, Alice 145
Goodenough, Ward86
Goodman, Wayne K.73, 106, 157
Goodrich, Sonya75
Goodwin, Frederick K. 43, 72, 89, 102, 110
Goodwin, Jean P. 126, 134
Gordis, Enoch54
Gorman, Jack M.62, 92, 106
Grace, Mary 107
Graef, Jed 123
Gralnick, Alexander94
Granet, Roger B.97
Grant, Igor 136
Grauer, Harry61
Graw, Peter72
Graze, Katherine 156
Greden, John F. 115, 147, 154
Green, Alan I.71
Green, Arthur H.55
Green, Bonnie L. 107
Green, Richard91
Green, Stephen A. 113, 131
Greenberg, Donna72
Greenberg, Harvey R.96, 109, 118, 126
138, 150
Greenberg, Lawrence B.52
Greenberg, Richard A. 130
Greenberg, Ruth L. 129
Greenblatt, Milton 149, 156
Greenhill, Larry74
Greiff, Barry S. 126
Greiff, Ira E. 132
Greist, John H.98, 106
Griffin, Susan J.62
Griffith, Ezra E.H. 144
Griffith, James L. 148
Griffith, Melissa E. 148
Grimley, Margaret 126
Grof, Paul41
Grogan, Donald62
Gross, Lawrence S. 108
Gross, Michael61
Grotstein, James S.69
Gruber, Robert 113
Gruenberg, Ernest M. 130
Gudeman, Jon E. 126, 149
Guevara-Ramos, Luz M.55
Gunderson, John G.61, 75, 82, 104, 114
131
Gupta, Ramlal94
Gur, Raquel E. 152
Gur, Ruben C. 152
Gutheil, Thomas G. 43, 48, 62, 69, 87
Guttman, Herta 148, 159
Guyatt, Gordon68
Guyer, Melvin S. 120
Guzinski, Gay M.81
Gwirtsman, Harry 158
- H**
- Haas, Gretchen L. 105, 124, 134
Haas, Melvyn R. 104
Hafez, Hisham M.72, 105, 106, 154
Hagan, Brian J. 120
Hagen, Duane Q. 126
Haggerty, Jr., John J. 132
Hakkarainen, H. 157
Halbreich, Uriel 156
Hales, Robert E. 48, 58, 70, 97, 110
148, 158
Halikas, James A.94
Hall, Anne Klassen 123
Hall, Harry L. 130
Hall, Richard C.W. 123
Hallaux, Roxy92
Halmi, Katherine A. 105, 123, 158
Halperin, David A.82, 152
Halperin, Peter J.92
Halperin, William 123
Hamburg, Paul 108
Hamer, Robert M.92
Hamilton, N. Gregory87
Hamilton, John 111
Hammett, Elliot73
Hand, Iver E.51, 71
Handfield, Andre 117
Hanin, Edward 119
Hanley-Hackenbruck, Peggy69, 118
Hansen, Robin L.91
Hansen, Thomas E. 127, 134, 155
Harbin, Henry T.74
Harding, Courtenay M.70, 71, 104, 158
Harding, Thomas R.86
Hargreaves, William A. 154
Harkavy Friedman, Jill M.72, 73, 157
Harnois, Gaston P.48, 77, 115
Harris, Jackuelyn 107
Harris, Thelissa A.64, 129
Harrison, Albert 111
Harrison, Elizabeth A.41, 64
Harrison, Michelle69
Harrison-Ross, Phyllis87
Harrow, Martin 123
Hartley, Dianna E. 157
Hartmann, Lawrence51
Hartstein, Norman B.47
Harvey, William R.C.87, 144
Hasin, Deborah S.94
Haskell, David S. 106
Haskett, Roger F. 156
Hassenfeld, Irwin N. 149
Hastillo, Andrea K.92
Hatfield, Agnes 159
Hatsukami, Dorothy 105, 136
Havens, Leston L.53
Haverstock, Susan94
Hay, Donald P.52
Hayes, Shelley 144
Hayward, Chris 135
Heaton, Robert 107
Hebert, Frederick B.52
Hedreen, John C. 103
Hegg, Arlene 158
Heh, Chris 149
Heinicke, Christoph M. 156
Heinssen, Robert K.94, 104
Heisel, J. Stephen68
Heller, Vicki L.63, 101
Hellerstein, David J.56, 125
Helzer, John E. 102, 126
Henderson, John M. 119
Heninger, George R.73, 106, 157
Hennen, Brian 102
Henry, William P. 157
Herman, Judith L.52

- Herman, Stephen P. 42
Hernandez, Max 147
Herrera, J. 149
Herridge, Peter L. 145
Hertz, Rosanna 56
Herz, Lawrence R. 73
Herz, Marvin I. 105, 106, 154
Herzog, David B. 105, 123, 136
Hesselink, John R. 136
Hetherly, Vroni 62
Heuser, Isabella 68
Hicks, Daniel Wayne 64
Hill, Connie 93
Hill, Elizabeth 107
Hillard, James R. 61, 85
Hillard, Randolph J. 149
Himmelhoch, Jonathan M. 78
Hirsch, Dan Alan 117
Hirschfeld, Robert M.A. 84, 100, 102, 155
Hirshfeld, Dina 63
Hitri, Ana 149
Hoberman, Harry M. 157
Hoehn-Saric, Rudolf 106
Hoffman, Lawrence 42
Hoffman, Lynne F. 91
Hoffman, Ralph E. 61
Hoffman, Ronald S. 123
Hoffman, William F. 127
Hoffmann, Claudia J. 124
Hogarty, Gerard E. 154
Holcomb, Henry H. 61
Holland, Jimmie C.B. 53, 72, 93, 104, 158
Hollander, Eric 62, 130
Hollister, Leo E. 63
Hollon, Steven D. 129, 155
Holloway, Harry C. 53, 70, 83, 95, 118, 142
Holmes, Douglas 61
Holsboer, Florian 68
Holt, A. Roland 122
Hoover, James O. 65
Hopkin, John T. 55
Horgan, Constance 148
Horne, Robert Lynn 123
Horowitz, Mardi J. 81, 124
Horvath, Thomas B. 48
Horvath, Ewald 71
Hostetter, Abram inside back cover
Housman, Suzanne 117
Howard, George 149
Howell, Elizabeth F. 156
Howland, Frances C. 42
Hrdina, Pavel D. 41
Huang, Suzanne S. 93
Hudson, Charles 124
Hudson, James I. 50, 136
Hughes, Charles C. 135
Hulbert, James 148
Hulsey, Timothy L. 60
Hundert, Edward M. 117, 143
Hunt, Robert D. 41, 74
Hurt, Stephen W. 81, 156
Husain, S. Arshad 126
Huxley, Gail 75
Hwu, Hai-Gwo 102
Hyler, Steven E. 131
- I**
- Illowsky, Barbara 154
Inglese, Margo 145
Ingraham, Larry H. 70
- Insel, Thomas R. 157
Iqbal, Naveed 72
Isabell, Patricia G. 145
Isay, Richard A. 58, 69
Iscoe, Neill A. 68
Iskandar, Hani 106, 107
Isner, Jeffrey M. 80
- J**
- Jackson, Stanley W. 76
Jacob, Rolf G. 67
Jacobs, Douglas G. 43
Jacobs, Lynne R. 148
Jacobs, Marc 134
Jacobsberg, Barbara Kaplan 153
Jacobsberg, Lawrence B. 55, 86, 131, 153
Jacobsen, Frederick M. 72, 106, 130
Jaeger, Judith L. 123
Jaffe, Jerome H. 123
James, Steven P. 106, 130
James, Kay Redfield 78, 89
Jarret, Robin 71
Jarrett, David B. 130
Jarvik, Lissy F. 153
Jaskiw, George E. 122
Jean-Noel, Pierre 150
Jeanblanc, William 93
Jeffer, Edward K. 95
Jefferson, James W. 101
Jenden, Donald 103
Jensen, Peter S. 62, 103, 117, 126
Jernigan, Terry 107, 136
Jeste, Dilip V. 74, 94, 107
Jimenez, Maureen 123
Jimerson, David C. 158
Jody, Darlene 105
Johns, Celeste A. 74, 132
Johnson, Cynthia 71
Johnson, Karen M. 88, 142
Johnson, Warren inside back cover
Johnston, David G. 131
Johnstone, Eve C. 104, 154
Jones, Barry D.W. 41
Jones, Billy E. 86
Jones, Jane W. 123
Jones, Reese T. 134
Joseph, David I. 42
Joseph, Edward D. 134
Joseph, Jill G. 153
Josephson, Allan M. 103, 117, 126
Judd, Lewis L. 54, 89, 104, 159
- K**
- Kagan, Bruce L. 70, 122
Kahn, E. Michael 106, 132
Kahn, Rene S. 72, 73, 106
Kalogerakis, Michael G. 56
Kalogeras, Konstantine 73, 101
Kane, Catherine 123
Kane, Joan M. 148
Kane, John M. 49, 74, 105, 132, 154
Kang, Un J. 107
Kanter, Fred 132
Kanter, Joel S. 158
Kapkin, Ihsan A. 44, 48
Kaplan, Allan S. 144
Kaplan, Helen Singer 44, 91
Kaplan, Marcia J. 92
Kaplan, Sandra J. 55, 124
Kaplan, Seymour R. 130
Kaplan, Terrel 124
- Karasu, T. Byram 69, 145
Karlstrom, Elisabeth 93
Karrer, Betty M. 119
Kartzinel, R. 157
Kathol, Roger G. 51
Katon, Wayne 149
Katz, Bernard A. 48
Katz, Max 42
Katz, Richard 157
Kauffmann, Curtis 63
Kaufman, Edward 63, 85, 104
Kaufman, Gershen 119
Kauffmann, Charles A. 149
Kay, Jerald 126, 132, 153
Kay, Paul 117
Kaye, Walter H. 158
Kayne, Nancy 150
Keck, Jr., Paul E. 127
Keepers, George A. 127, 155
Keill, Stuart L. 109
Keith, Jennie 115
Keith, Samuel J. 71, 106, 123, 134, 154, 159
Keller, Martin B. 84, 102, 105, 110, 136, 155
Kellman, David 131
Kellner, Charles H. 101, 103, 122
Kelly, Desmond 157
Kelly, Karen 72
Kelly, Kathleen 71
Kelly, Vernon C. 119
Kelsoe, John 94
Kennard, David W. 52, 132
Kennedy, Cille 130
Kennedy, Sidney H. 105, 144
Kent, Jr., John J. 131
Kern, Howard M. 86
Kernberg, Otto F. 87, 101, 113, 134, 141
Kessler, David R. 82
Kessler, Ronald C. 153
Kestenbaum, Richard 148
Key, Mary P. 130
Khan, Arifulla 72
Khan, Ijaz 101, 158
Khantzian, Edward J. 85
Khot, Vikram S. 86
Kiev, Ari 149
King, Anna Catherine 61
King, Roy J. 134, 135
Kingsbury, Steven 150
Kinzie, David 87
Kirkpatrick, Brian 154
Kirkpatrick, Martha J. 60, 135, 137, 151
Kirmayer, Laurence J. 135, 149
Kirwin, Paul 94
Klagsbrun, Samuel C. 97
Kleber, Herbert D. 45, 80, 123
Klee, Steven H. 56
Klein, Donald F. 45, 50, 62
Klein, Ehud 92
Klein, Marjorie H. 106
Klein, Nancy 93
Klein, Ralph 41
Kleinman, Arthur 102, 117
Kleinman, Irwin 94
Kleinman, Joel E. 123, 154
Klerman, Gerald L. 45, 46, 59, 71, 101, 102, 122, 130, 155
Kling, Mitchel A. 73, 101, 133, 158
Klinger, Rochelle L. 47, 85, 118
Klitzman, Robert L. 89, 117

PARTICIPANT INDEX

- Kluft, Richard P. 42, 76, 114, 134
 Knoedler, William H. 70, 86
 Knutsen, Elaine 119
 Ko, Grant N. 56
 Kocsis, James H. 148
 Koenigsberg, Harold W. 87, 135
 Koeppe, Robert 156
 Kofoed, Lial L. 68
 Kolakowska, Tamara 71
 Kolb, Lawrence C. 73
 Korenblum, Marshall S. 134
 Koritar, Endre 94
 Korn, Martin L. 156
 Kornfeld, Donald S. 92
 Kornhaber, Arthur 117
 Kornstein, Susan 85
 Koryagin, Anatoly 77, 98, 120
 Koshes, Ronald J. 117, 124
 Kosten, Thomas R. 73, 107
 Kotler, Moshe 70
 Kouzi, Anthony C. 61
 Kraemer, Gary W. 156
 Krajewski, Kenneth J. 68
 Kramer, Martin 71
 Kramlinger, Keith G. 72
 Krauchi, Kurt 72
 Kravitz, Henry 61
 Krell, Robert 74
 Krener, Penelope K. 91
 Kripke, Daniel F. 81, 106
 Kris, Kathryn B. 95
 Kroll, Jerome L. 68
 Krulce, David A. 148
 Krystal, John H. 117
 Kudler, Harold 73
 Kulbok, Pamela A. 100
 Kumar, Vinod 153
 Kupfer, David J. 100
 Kushner, Howard 105
 Kuykendal, Robert 126
- L**
- La Rocca, Nicholas G. 130
 Lahmeyer, Henry W. 72
 Laibow, Rima E. 95
 Laikin, Michael 124
 Lamb, H. Richard 61, 86, 95, 106, 158
 Lamontagne, Stefania 92
 Lamontagne, Yves 152
 Lamparski, Danuta 133
 Landau, Phyllis 157
 Landsverk, John 136
 Lane, Richard D. 93
 Langlais, Philip J. 68
 Langman-Dorwart, Nancy 119
 Langrod, John 117
 Lapiere, Yvon D. 41, 46
 Laraia, Michele T. 141, 156
 Larson, David B. 72
 Larson, Eric W. 145
 Larson, Jan 64
 Larson, Martha M. 74
 Lasry, Jean-Claude M. 68
 Laub, Dori 52
 Lavigne, Gregory 149
 Lavoie-Roux, Therese 48
 Lavori, Philip W. 102, 105, 136, 155
 Lawson, William B. 64, 86
 Laybourne, Jr., Paul C. 64
 Layde, Joseph 126
 Lazarus, Arthur L. 86
 Lazarus, Lawrence W. 136
 LeBell, Malca 154
 Leaf, Philip J. 102
 Leblanc, Gerard 92
 Lebovici, Professor Serge 115
 Lebovits, Allen 63
 Lee, Evelyn 56, 117
 Lefley, Harriet P. 159
 Lehman, Anthony 117
 Lehmann, Heinz E. 92
 Lehmann, Laurent S. 132
 Leichner, Pierre P. 92, 127
 Leichtman, Hugh 137
 Lepage, Denis 102
 Lesieur, Henry R. 134
 Lesser, Ira M. 107
 Lesser, Michael 74
 Lester, Eva P. 67, 89
 Leung, Paul 56
 Levenson, Alan I. 51, 65
 Levenson, James L. 85, 92
 Levin, Andrew 130
 Levin, Saul 117
 Levine, Irene S. 132
 Levine, Mark 68
 Levine, Seymour 135
 Levinson, Douglas F. 154
 Levy, A.V. 152
 Levy, Joyce S. 85
 Levy, Norman B. 57
 Lewin, Terry 135
 Lewis, Alfred B. 105, 124
 Lewy, Alfred J. 72, 81, 106, 130
 Liang, Warren M. 124
 Liberman, Robert P. 71, 87, 130, 134, 147, 160
 Liddle, Rodger A. 158
 Lieberman, Jeffrey A. 73, 74, 104, 105, 132, 134, 154
 Liebowitz, Michael R. 62, 92, 130
 Lief, John 87
 Lindy, Jacob D. 70, 107
 Links, J.M. 153
 Links, Paul S. 75, 135
 Linn, Lawrence S. 156
 Linnoila, Markku I. 42, 133, 134, 154
 Linton, Simi 85
 Lion, John P. 85
 Lion, John R. 98, 124
 Lipinski, Joseph F. 70
 Lipman, Rabbi Eugene 95
 Lipper, Steven 73
 Lipsett, Melvin M. 56
 Lipsey, John R. 93
 Lipsitt, Don R. 148
 Lipton, Frank R. 95
 Lipton, Judith E. 85
 Litman, Robert 43
 Littman, Andrew B. 92
 Livingston, Barbara 106
 Lobue, Ange J. 117
 Loewenstein, Richard J. 42
 Logsdon, Linda 56
 Lohr, James B. 74, 94
 Lohr, Naomi E. 61, 75, 103, 104
 Lomax, James W. 88, 144
 London, David B. 85
 Lonoff, Ronnie 123
 Looper, John 55
 Loranger, Armand W. 86
 Louvain, Michel Rene 63, 84, 97, 119, 127, 137, 151, 159
 Lovell, Mark 97
 Lowinger, Paul 55
 Lu, Francis G. 56, 87, 95
 Luborsky, Lester 73, 157
 Luchins, Daniel J. 122
 Lurie, H. James 96, 107, 109, 125, 150, 151, 159
 Lurie, Shelly 52
 Lydiard, Robert B. 141, 156
 Lyons, Lucy 62
 Lystad, Mary 55
- M**
- MacLaughlin, Robert A. 70, 92
 MacMillan, Janet F. 104
 Mackenzie, Thomas B. 68
 Mackler, Rabbi Aaron L. 57
 Madden, Denis J. 98
 Madow, Michael R. 46
 Magnusson, Mary 71
 Maher, Timothy 105
 Mahler, John C. 93
 Mahorney, Steven 73
 Mahy, George E. 135
 Mai, Francois M. 57
 Maiberg, Helen 103
 Maier, Gary J. 52
 Malinakova, Ivana 103
 Maloney, Michael J. 123
 Mance, Rosalind 134
 Mandell, John 148
 Manek, Ravindra 56
 Mann, J. John 100, 134, 148
 Mann, James 101
 Mann, Stephan C. 86
 Manning, Donald E. 57
 Manning, Donna 131, 155
 Manov, Gregory 107
 Marby, David W. 106
 Marchi, Peggy 105
 Marder, Stephen R. 71, 134, 154
 Margolese, Richard G. 68
 Margolis, James A. 120, 144
 inside back cover
 Margraf, Jurgen 144
 Markey, Sanford P. 106
 Markowitz, John C. 91, 117, 148
 Marks, Isaac M. 68, 98, 135
 Marmar, Charles R. 157
 Marmor, Judd 69
 Marohn, Richard C. 56
 Marotta, Rocco 117
 Marquez, Camilo R. 88
 Martin, Camilo A. 81
 Martin, M.J. 118
 Martinez, Ana F. 55
 Martinez, Humberto L. 117
 Marton, Peter 134
 Marziali, Elsa R. 135
 Mason, Edward A. 88, 125
 Mason, John W. 73
 Massel, H. Keith 130
 Massie, Mary Jane 72
 Masterson, James F. 118, 146
 Matchett, William F. 150
 Matte, Gilbert 102
 Matte, Raymond 102
 Matthews, Kenneth 62
 Matthisse, Steven 142
 Mattison, Richard E. 44
 Mattson, Marlin 134, 148

- Mavissakalian, Matig R. 92
Mayers, Marguerite M. 71
Mayeux, Richard 136
Maziade, Michel 93
McAdam, Doris 154
McAdams, Lou Ann 123
McCann, Barbara S. 42
McCartney, Cheryl F. 72, 132
McCombs, Harriet 133
McConville, Brian J. 93, 124
McCormick, Richard A. 133
McCullough, Leigh 124
McCurdy, Layton 118, 126
McDermott, Barbara E. 94, 149
McDermott, James 150
McDermott, John F. 118
McDonald, Lawrence F. 156
McDuff, David R. 62, 70, 118
McElroy, Susan L. 50
McEnroe, Michael 87
McEvoy, Joseph P. 127, 154, 155
McFarland, Bentson H. 63, 92
McGlashan, Thomas H. 70, 93, 94, 104, 113, 122, 131, 155
McGrath, John J. 51
McGuire, Julie 123
McGuire, Michael T. 68, 156
McHugh, Paul R. 53, 76
McIntyre, Hugh B. 107
McIntyre, John S. 51, 65
McKelvy, Jeffrey F. 49
McKenzie, Joanne 154
McKinney, William T. 68
McKusick, Leon 154
McLean, Alan A. 126
McLellan, Thomas 73
McLeod, Daniel R. 106
McLeod-Bryant, Stephen A. 145
McMahon, Elizabeth A. 92
McWhirter, David P. 69
Melchiodi, Gerald A. 62, 118
Mellman, Thomas A. 92
Meltzer, Herbert Y. 49
Mendelson, Wallace B. 106
Menfi, Anita 88
Merikangas, Kathleen R. 93
Merriam, George 158
Merskey, Harold 113
Metzner, Jeffrey L. 65
Meyer, Donald 85
Meyer, Roger E. 78, 94
Meyer-Bahlburg, Heino F.L. 91
Meyerhoff, James L. 94
Meyers, Barnett S. 107
Meyerson, Arthur T. 130
Mezzich, Juan 126
Michels, Robert 43, 52, 70, 82, 118, 126, 157
Miller, Andrew F. 72, 73
Miller, Bruce L. 107
Miller, Norman S. 87
Miller, Sheldon I. 125
Millman, Robert B. 52, 80, 125
Mills, Mark J. 52, 153
Minkoff, Kenneth M. 81, 158
Minshew, Nancy J. 122
Mintz, Jim 130, 154
Mintz, Marsha 157
Mintz, Ron inside back cover
Mirin, Steven M. 73, 85, 147
Mirsa, Asha S. 92
Mirza, Mahmud 106, 154
Misri, Shaila 86
Mitchell, James E. 62, 105, 136
Mitchell-Bateman, Mildred 144
Mitton, M. Janice E. 135
Mizruchi, Mark S. 157
Modell, Jack G. 156
Mody, Cyrus K. 107
Mohan, Parvathi 149
Mohl, Paul C. 62
Mohs, Richard C. 103
Moldofsky, Harvey 121, 141
Moller, Svend E. 105
Monks, Richard C. 91, 113
Monopolis, Spyros J. 117
Montero, Gerardo 124
Montgomery, Suzanne 153
Moore, Patricia 106
Moore, Robert 95
Moreau, Donna 52, 157
Morenz, Barry M. 65, 146
Morgan, Charles 144
Morgan, Douglas 101
Morganstein, Allen 91
Morihiya, John M. 61, 99
Morin, Luc M. 135
Morin, Stephen 154
Morriss, Robin 93
Morrison, Frederick 150
Morse, Gary A. 132
Mortimer, James A. 47
Mosnaim, Aron D. 118
Moss, Len 126
Mostert, Marcelle A. 106, 154
Mougey, Edward H. 94
Mount, Balfour M. 60, 113
Mountz, James M. 156
Muenzen Meier, Kristina 55
Muether, Robert O. 132
Mullen, Jamie A. 145
Muller, John P. 155
Munir, Kerim 124
Muniz, Carlos E. 81
Munoz, Rodrigo A. 126
Munro, Alistair 51
Munroe Blum, Heather 135
Murphy, Dennis L. 156, 157
Murphy, Edmond A. 103
Murphy, George E. 100
Murphy, Jr., Joseph F. 119
Murray, Patricia 133
Muslin, Hyman L. 52, 88
Myers, Jo Anne 117
Myers, Michael 75
- N**
- Nace, Edgar P. 144
Nadelson, Carol C. 51, 86, 104, 132, 153
Nadelson, Theodore 109
Nader, Kathi 156
Nadolny, Grace 123
Nair, Vasavan 106, 107, 130
Najavits, Lisa 129
Nash, Michael R. 60
Nasrallah, Amelia 148
Nasrallah, Henry A. 61, 123, 124
Nastase, Cristina 107
Nathanson, Donald L. 51, 119
Navia, B. 104
Nee, John 156
Negrete, Juan Carlos 112
- Neider, John R. 124
Neligh, Gordon 74
Nelson, Amy 62
Nelson, Daniel A. 137
Nelson, J. Craig 72
Nemeroff, Charles B. 49, 68, 132, 133, 156
Nemiah, John C. 54, 114
Nemiroff, Barbara 107
Neppe, Vernon M. 43
Ness, Robert 126
Nesse, Randolph M. 68
Newman, Rita R. 57, 137
Newman, Stephen C. 102
Newsom, Gary R. 70, 118
Nichols, Jr., Stuart E. 41, 64, 69, 104, 144
Niederland, William G. 144
Ninan, Philip T. 154
Nininger, James E. 93
Nobel, Kenneth W. 119
Noble, Frederic 145
Nofzinger, Eric A. 63
Norcross, John C. 149
Nordahl, Thomas E. 61
Norman, Andrew B. 122
Notardonato, Henry 122
Notman, Malkah T. 55, 64, 69, 85, 132
Nowlis, David 75, 155
Noyes, Russell 131
Noyes, Thomas E. 119
Nuechterlein, Keith H. 104, 123
Nugent, Nancy 154
Nurnberger, Jr., John I. 106
- O**
- O'Brien, Charles P. 46, 80
O'Brien, John D. 91
O'Connell, Ralph A. 122
Odejide, A.O. 86
Offenberger, J. Brett 126
Offenkrantz, William C. 81
Offer, Daniel 134
Ogata, Susan 75
O'Hara, Michael W. 101
Okpaku, Sam O. 86
Oldham, John M. 131, 136
Olds, Jacqueline 56
O'Leary, Kathleen M. 61
Oleshansky, Marvin A. 94, 122
Oliver, Herman 85
Olmsted, Marion P. 62
Olson, Stephen C. 61, 124
Onysko, Robert 60
Oquendo, Maria 91, 124
Orne, Martin T. 114
Ornish, Steven A. 123
Orr, Scott P. 73
Osher, Fred C. 94
Oskowitz, Selwyn 69
Osoba, David 68
Ostrow, David G. 41, 44, 75, 136, 153
Ott, Ingrid L. 136
Overall, John E. 152
Owens, David G. 104, 154
Oyewumi, L.K. 86
Ozarin, Lucy 90
- P**
- Paddison, Patricia L. 63
Paine, Susan S. 106
Painter, Albert F. 47
Pakes, Eddy H. 108

PARTICIPANT INDEX

- Palmer, Jonathan 85
 Palmour, Roberta 42
 Panzetta, Anthony 95
 Papp, Laszlo A. 62, 130
 Parad, Harry W. 64
 Pardes, Herbert 51, 54, 58, 98, 104,
 110, 122, 134
 Parikh, Rajesh M. 93
 Paris, Joel 75, 135, 155
 Parry, Barbara L. 106, 130
 Parsons, Joanne H. 157
 Pasnau, Robert O. 44, 60, 91
 Pasternac, Andre 121
 Pataki, Caroly 133
 Pato, Michele A.T. 157
 Patrick, Beverly inside back cover
 Patrick, June 134
 Pattison, E. Mansell 95
 Pauker, Samuel L. 56, 125
 Paul, Steven M. 44, 58
 Payton, James B. 122
 Pearlson, Godfrey D. 93, 103, 107
 Pedersen, Frank A. 91
 Pedigo, James M. 60
 Peele, Roger 80
 Pelcovitz, David 124
 Penick, Elizabeth C. 64
 Penk, Walter 132
 Penna, Manoel W. 98
 Penry, J. Kiffen 102
 Pepper, Bert 124
 Perel, James L. 92
 Perini, Giulia I. 101
 Perlin, Seymour 144
 Perry, Bruce D. 73
 Perry, Samuel W. 64, 82, 93, 95, 110,
 117, 153
 Perse, Teri 62
 Perumal, Authur 105
 Peters, Jeffrey 154
 Peterson, Janice L. 86
 Petrila, John 71
 Petti, Theodore A. 51
 Pfeffer, Cynthia R. 100, 157
 Pfohl, Bruce M. 93, 131
 Phillips, Irving H. 122, 156
 Phillips, Kelley L. 56, 119
 Picard, Susan 69
 Pickar, David 94, 132
 Pierre-Louis, Joel 150
 Pigott, Teresa 158
 Pinard, Gilbert D. 45, 58, 124
 Pincus, Harold A. 54, 116, 130
 Pinsker, Henry 56
 Pinta, Emil R. 124
 Pippenger, Charles E. 43
 Pitman, Roger K. 73
 Pitts, Ferris N. 149
 Plakun, Eric M. 155
 Plante, Gilles C. 48, 77, 146
 Plasky, Paul 145
 Plaut, Eric A. 109
 Pleak, Richard R. 91
 Plewes, John M. 63
 Plon, Lawrence 70
 Plutchik, Robert 69
 Poland, Russell E. 154
 Pollack, Alan S. 59, 93
 Pollack, Jerome 124
 Pollack, Mark H. 70
 Pollock, Daniel C. 153
 Pollock, George H. 48, 51, 56, 65, 77,
 80, 95, 98, 112, 115, 131, 145
 Pomeroy, Claire 105
 Pomeroy, John C. 52
 Pope, Jr., Harrison G. 50
 Popkin, Michael K. 136
 Popper, Charles W. 41, 62, 89, 142
 Porter, F.I. 68
 Porter, Franklin 124
 Post, Jerrold M. 53, 133
 Post, Robert M. 43, 50, 58, 72, 73, 92,
 101, 103, 145
 Potkin, Steven G. 70, 149
 Potoczny, Walter 41
 Potter, William Z. 42, 66, 106
 Powell, Julie 42
 Powers, Pauline S. 62
 Prabucki, Kenneth 107
 Preskorn, Sheldon H. 133
 Press, Gary 107
 Preven, David W. 57, 85
 Price, Donald L. 103
 Price, John 148
 Price, Lawrence H. 73, 106, 157
 Price, R. 104
 Price, Thomas R. 93
 Prien, Robert F. 84, 155
 Primakoff, Laura 129
 Prince, Raymond H. 135
 Puig-Antich, Joaquim 157
 Pyle, Richard L. 62, 105, 136
 Pynoos, Robert S. 156
 Pyskoty, Charlene E. 62
- Q**
- Quenneville, Yves 121
 Quinn, Kathleen M. 81, 97
 Quitkin, Frederic M. 106
- R**
- Rabins, Peter V. 44, 107, 136
 Rabkin, Richard 81
 Rachlin, Stephen L. 57, 83
 Radke, Alan Q. 118, 149
 Raduns, Cathy 91
 Ragvaghan, Sharadha 135
 Rahe, Richard 44
 Raichle, Marcus E. 103
 Rainey, John M. 107, 144
 Raisani, Kamal K. 70
 Rakoff, Vivian M. 52, 74
 Raleigh, Michael J. 156
 Ramirez, Eflen E. 64
 Raphael, Beverley 135
 Rapkin, Bruce 91
 Rappeport, Jonas R. 87, 119
 Rapport, Mark 133
 Raps, Charles S. 63
 Rashid, Kenneth D. 123
 Raskind, Murray A. 44, 49
 Rasmussen, Steven A. 106, 157
 Ratner, Richard A. 119
 Ravindran, Arumuga 41
 Read, Marsha R. 64
 Read, Stephen 153
 Reading, Anthony J. 74
 Reaves, Michael E. 53, 85
 Redd, William H. 72
 Redmond, Jr., D. Eugene 46
 Regier, Darrel 95
 Reich, James H. 86
 Reich, Theodore 102
 Reich, Walter 83, 133
 Reid, Parlane J. 81
 Reid, William H. 98
 Reilly, T.M. 51
 Reiman, Eric M. 103
 Reiser, Morton F. 70
 Reist, Christopher 63
 Reiter, Russel J. 130
 Reme, Charlotte 72
 Resnick, Phillip J. 51, 81
 Resnick, Susan 152
 Resnikoff, Roy O. 42
 Reyes, Marisal 145
 Reynolds III, Charles F. 73, 103
 Rhodes, Rita 133
 Riba, Michelle 144
 Riccio, Massimo 153
 Rice, John P. 102
 Richards, William 118
 Richardson, Mary A. 105
 Richeport, Madeleine 64
 Richert, Ronald A. 91
 Richler, Mordecai 146
 Richman, Alex 102
 Rickels, Karl 131
 Riddle, Mark A. 41
 Rifkin, Boris G. 51, 95, 120, 144,
 inside back cover
 Riggs, Randall 149
 Risby, Emile D. 106
 Rivera, Jo-Ann 88
 Roazen, Paul 85
 Robbins, James M. 149
 Roberts, Leigh M. 65, 119
 Robertson, Brian M. 131
 Robertson, Gary L. 158
 Robertson, Ray 64
 Robinowitz, Carolyn B. 51, 74, 87, 153
 Robins, Eli 103
 Robins, Lee N. 100
 Robinson, Delbert 134
 Robinson, G. Erlick 86
 Robinson, Robert G. 93, 136
 Rock, Nicholas L. 95, 149
 Rockert, W. 62
 Rockland, Lawrence H. 87
 Rodenhauer, Paul 47
 Rodrigue, Carmen 61
 Rodriguez, Alex R. 86
 Rodriguez-Villa, Fernando 55
 Roehrich, Herb 123
 Roehrich, Laurie 133
 Rogoff, Jerome H. 48
 Romaguera, Josefina 55
 Ronningstam, Elsa 131
 Roose, Steven P. 72, 136
 Rootenberg, John 122
 Rose, Robert M. 116
 Rose, Shawn 92
 Rosenbaum, Alan 62
 Rosenbaum, Jerrold F. 45, 63, 70, 145
 Rosenbaum, Maj-Britt 85
 Rosenberg, Barbara 120
 Rosenberg, Charles E. 90
 Rosenberg, Keith 119
 Rosenberg, Kenneth 55, 108, 109, 116
 Rosenblatt, Allan D. 119
 Rosenbluth, Michael B. 56
 Rosenfeld, Rochelli 106
 Rosenheck, Robert A. 132

- Rosenlicht, Nicholas 70
 Rosenthal, Miriam B. 55, 69, 86
 Rosenthal, Norman E. 72, 81, 106, 130
 Rosenthal, Richard N. 56
 Rosenzweig, Herschel 55
 Rosnick, Lyle 131
 Ross, Christopher A. 103
 Roth, Loren H. 92
 Roth, Professor Sir Martin 54, 59, 104
 Roth, Walton T. 135
 Rothenberg, Albert 97, 134
 Rotheram-Borus, Mary Jane 129
 Rothschild, Anthony J. 68
 Rounsaville, Bruce J. 46
 Rousseau, Cecile 74
 Rowe, Chris 61
 Roy, Alec 43, 133
 Roy-Byrne, Peter P. 50, 73
 Ruben, Harvey L. 51, 79, 117, 125, 141
 Rubenstein, Leonard S. 130
 Rubinow, David R. 81
 Rudisill, John R. 47
 Ruff, Martha 87
 Ruiz, Pedro 64, 117, 145
 Ruiz, Samuel 55
 Rumbaugh, James H. 53, 63
 Rumbaut, Luis 145
 Rush, A. John 45, 71, 129
 Ruskin, Paul 55
 Russell, Christine 70
 Ryan, Elizabeth Bond 159
 Ryan, Neal D. 41, 133, 157
 Rynearson, Edward K. 57, 66
- S**
- Saathoff, Gregory B. 63
 Sabin, James E. 86, 119
 Sabshin, Melvin 48, 51, 54, 59, 65, 76, 83
 104
 Sachs, Gary S. 116
 Sachs, Roberta 42
 Sack, David A. 106, 130
 Sack, Robert L. 72, 81, 130
 Sackeim, Harold A. 116
 Sacks, Oliver W. 100, 108
 Saczynski, Kathleen M. 70
 Sadavoy, Joel 56
 Sadik, Carla 136
 Sadoff, Robert L. 87, 119
 Salasin, Susan E. 64
 Salloway, Stephen 56
 Saltz, Bruce 74
 Salzinger, Suzanne 124
 Salzman, Carl 123
 Samson, Jacqueline A. 68
 Sanberg, Paul R. 122
 Sandberg, Diana P. 67, 130
 Sandler, Kenneth R. 87, 125
 Sandweiss, Samuel H. 87
 Sarantakos, Stavros 154
 Sargent, Douglas A. 64
 Sargent, John 145
 Sargent, Susan C. 95, 119
 Sata, Lindberg H. 87
 Satlin, Andrew 70
 Satloff, Aaron 119
 Satterfield, Sharon B. 56
 Saucier, Jean-Francois 91
 Saunders, Daniel G. 62
 Sautter, Frederic J. 94, 149
 Savodnik, Irwin 105
 Sawer-Foner, Gerald J. 69
 Saykin, Andre 152
 Scanlan, Alfred L. 119
 Schacht, Sybil 156
 Schachter, Debbie 94
 Schafer, Paul 150
 Schafers, Dennis 87
 Schaffer, Edward S. 119
 Schaffner, Bertram 41
 Scharfman, Edward L. 97
 Schatzberg, Alan F. 45, 68, 145
 Scheftner, William A. 101, 122, 155
 Scheiber, Stephen C. 64, 85, 91, 118
 Schetky, Diane H. 42
 Scheztman, Henry 122
 Schiffer, Randolph B. 119
 Schildkraut, Joseph J. 68
 Schlesinger, Mark 148
 Schmidt, Chester W. 91
 Schmidt, Helmut S. 63
 Schneider, Carl D. 119
 Schnibbe, Harry C. 74
 Schooler, Nina R. 71, 107, 134, 154
 Schuckit, Marc A. 46, 78, 118
 Schultz-Writsel, Lynn 141
 Schulz, Patricia M. 72
 Schulz, S. Charles 94, 132, 149
 Schuster, Charles 54
 Schuyler, Dean 41, 42
 Schwab, John J. 104
 Schwartz, Daniel P. 134
 Schwartz, Gary E. 93
 Schwartz, Harold I. 56, 62
 Schwartz, Richard 119
 Schwartz, Richard S. 56
 Schwartz, Robert D. 47
 Schwartzler, Dayle G. 153
 Schwarzkopf, Steven B. 123
 Schweizer, Edward E. 131
 Scott, Marcia 90
 Sederer, Lloyd I. 55, 85
 Seeman, Mary V. 70
 Segal, Harry 104
 Segal, Zindel V. 129
 Sellew, Ann P. 93, 148
 Selzer, Michael A. 47, 135
 Semple, William 61
 Senie, Ruby T. 124
 Servis, Mark 95
 Severino, Sally K. 81, 156
 Shader, Richard I. 63, 72, 115
 Shaffer, David 52, 78
 Shafii, Mohammad 130
 Shah, Chandresh 149
 Shah, Saleem 65
 Shalev, Arie Y. 70
 Shamoian, Charles A. 48, 107
 Shanfield, Stephen B. 62, 70, 85
 Shapiro, E. Donald 149
 Shapiro, Peter A. 92
 Sharfstein, Steven S. 51, 56, 130, 131
 Shaw, Brian F. 42, 129
 Shaw, David 154
 Shaw, Kailie 118
 Shea, Cheryl A. 130
 Shea, M. Tracie 84, 155
 Shea, Shawn C. 42
 Shear, M. Katherine 67, 146
 Sheard, Michael H. 106, 154
 Sheehan, David V. 98
 Sheikh, Javaid I. 134, 135
 Shellow, Ronald 95
 Shelton, Richard C. 61
 Shervette III, Robert E. 103
 Shields, Nancy M. 132
 Shipley, James E. 104
 Shnaps, Yitzchak 86
 Shore, James H. 95, 118
 Shore, Miles F. 74, 100, 101
 Showalter, C. Robert 92
 Showalter, James G. 93
 Showalter, Peggy E. 62
 Shulman, Kenneth I. 61
 Sidtis, John 104
 Siegel, Bryna 135
 Siegel, Sheldon N. 119
 Sifneos, Peter E. 47
 Sigal, John J. 74
 Sigurdson, Eric S. 60
 Silber, Earle 59
 Silberfeld, Michel 144
 Silk, Kenneth R. 61, 75, 103, 104
 Silver, Ann-Louise S. 69
 Silver, Daniel 56, 155
 Silver, Jonathan M. 62, 97
 Silver, Michael A. 145
 Silverman, Jeremy M. 103
 Simmens, Samuel J. 130
 Simmons, Mary Kay 91
 Simmons III, James Q. 125
 Simon, Jeffrey S. 132, 133
 Simon Robert 94
 Simon, Robert I. 62, 87, 119
 Simons, Ronald C. 135
 Simpson, George M. 107, 123, 127, 155
 Simring, Steven S. 118
 Singer, Clifford M. 72, 130
 Singh, Amarendra N. 63
 Singh, Hardeep 154
 Sinha, Dharmbeer 94
 Sinton, Celeste 56
 Siris, Samuel G. 148
 Sisler, George C. 91
 Sivertz, Kirsten 86
 Sivley, Richard D. 131
 Skodol, Andrew E. 57, 131
 Skoog, Kelli 62
 Skwerner, Robert G. 72
 Slaby, Andrew E. 47, 145
 Sladek, Jr., John R. 99
 Slawson, Paul F. 69, inside back cover
 Sledge, William H. 63, 95, 157
 Sloman, Leon 148
 Slomowitz, Marcia 63, 85
 Small, Elisabeth C. 69, 87, 91
 Small, Gary W. 44, 153
 Smith, David E. 112
 Smith, John 108
 Smith, Joseph T. 87, 119
 Smith, Quentin T. 119
 Smith, Rebecca 73
 Smith, Robert C. 153
 Smythies, J.R. 70
 Snavelly, William 159
 Snyder, Karen S. 104
 Soghor, Doris S. 56
 Sokol, Robert J. 118
 Solorsh, Lionel P. 95
 Somerville, Margaret 66
 Southwick, Steven M. 73
 Sparr, Landy F. 85
 Spencer, James H. 105, 124

PARTICIPANT INDEX

- Spevack, Abraham A. 81
 Spiegel, David 47, 114, 122, 143
 Spiegel, Herbert 47
 Spiegel, Lad 117
 Spitzer, Robert L. 50, 51, 80, 86
 Spitzer, Walter O. 68
 Spring, Bonnie 105
 Spurlock, Jeanne 51, 86, 129
 Squires, Sally 159
 Sramek, J. 149
 St. Clair, Lawrence R. 85
 Stahl, Alice S. 117
 Stangl, Dalene 93
 Stanley, Michael 100
 Starkstein, Sergio E. 93
 Stassen, H.H. 155
 Steadman, Henry 65
 Steele, Cynthia D. 103
 Stein, Bernard 134
 Stein, Elliott M. 56
 Stein, Leonard I. 130, 158
 Stein, Marvin 53
 Stein, Melinda 52
 Stein, Murray B. 73, 103
 Stein, Stefan 85, 95, 153
 Stein, Terry S. 69, 118
 Steinberg, Marlene 42
 Steinberg, Maurice D. 68
 Steinberg, Robert L. 86
 Steiner, Betty W. 118
 Steiner, Meir 75
 Steketee, Gail 73
 Stelovich, Steven 85
 Stevenson, Karl W. 119
 Stewart, Donna E. 86
 Stewart, Jonathan T. 81
 Stewart, Rege S. 62
 Stiller, Richard L. 155
 Stoll, Frank 123
 Stone, Alan A. 69, 104
 Stone, Andrew M. 119
 Stone, Michael H. 75, 155
 Stone, Walter N. 55
 Stotland, Nada L. 51, 55
 Stoudemire, Alan 51, 93, 149
 Strain, James J. 63, 92, 136
 Stramentinoli, Giorgio 70
 Strasser-Kirtland, Diane 149
 Strauss, Gordon D. 91, 141, 153
 Strauss, John S. 104, 158
 Strauss, Milton E. 93
 Strober, Michael 105, 133
 Strupp, Hans H. 157
 Stuart, Jennifer 104
 Stuber, Margaret L. 57
 Student, David 117
 Stump, Earl S. 124
 Suarez, Amado F. 144
 Suckow, Raymond 105
 Sudak, Howard 85
 Sullivan, John M. 124
 Sultzzer, David 70
 Summers, William K. 119
 Surman, Owen 158
 Susman, Virginia L. 86
 Susser, Ezra 95
 Sutton, Bruce M. 91
 Swann, Alan C. 67, 68
 Swartz, Marvin S. 104
 Swinson, Richard 45
 Symonds, Alexandra 85
 Symonds, Martin 64, 75
 Szalai, J. 68
 Sziraki, Istvan 105
- T**
- Taintor, Zebulon C. 74, 91
 Talbott, John A. 51, 74, 104, 134
 Tamarkin, Lawrence 106, 130
 Tanay, Emanue 87
 Tancer, Manuel E. 130
 Tancredi, Laurence R. 145
 Tandon, Rajiv 154
 Tardiff, Kenneth J. 98
 Tarjan, George 65, 120, 133
 Tarnopolsky, Dr. Alex 56
 Tasman, Allan 153
 Taubman, Robert E. 87
 Tavani, Carol A. 119
 Taylor, C. Barr 135
 Taylor, Clifford A. 97
 Taylor, Graeme J. 97
 Taylor, William J. 120
 Teicher, Martin H. 41
 Templeton, Bryce 115
 Teresi, Jeanne 61
 Terman, Juan Su 106
 Terman, Michael 72, 106
 Terr, Lenore C. 93, 118, 120
 Test, Mary Ann 70
 Thaker, Gunny 134
 Thal, Leon J. 44
 Theut, Susan K. 91, 122
 Thienhaus, Ole J. 55, 61, 123
 Thivierge, Jacque 93
 Thompson, Christopher 153
 Thompson, Kenneth 55
 Thompson, Myrna 126
 Thompson II, Troy L. 56, 144, 149
 Thun, Michael J. 123
 Thurrell, Richard 108
 Tice, Linda 123
 Tiegel, Stuart 117
 Toews, John A. 91
 Tohen, Mauricio 122
 Tokoli, John F. 149
 Toomey, Beverly G. 132
 Torello, Michael W. 124
 Toth, Aileen F. 107
 Tournay, Garfield 76
 Tracy, Martin inside back cover
 Trautman, Paul D. 52, 129
 Traylor, John A. 60
 Treat, Janet N. 91
 Treece, Catherine 106
 Trimble, Michael R. 43, 122
 Troisi, Alfonso 68, 156
 Tropnas, Jean B. 150
 Tross, Susan 104, 136
 Troyer, Iris E. 131
 Trujillo, Manuel 124
 Trumbull, Diane 143
 Trupin, Eric 125
 Trzepakcz, Paula T. 92
 Tsuang, Ming T. 71, 104, 155
 Tully, Jr., Richard 130
 Tune, Larry E. 93, 103, 153
 Tunks, Eldon R. 113
 Tupin, Joe P. 52, 124
 Turner, Carlton E. 87, 125
 Turner, Edward R. 61
 Turner, Samuel M. 67
- U**
- Uhde, Thomas W. 73, 92, 103, 130, 144, 156
 Uhlenhuth, E.H. 46
 Ulrich, Imogene 68
 Ungerleider, Thomas J. 134
 Unis, Alan 74
 Ursano, Robert J. 61, 70
 Usdin, Gene L. 104
- V**
- Vaillancourt, Sylvie 92, 124
 Val, Eduardo R. 52, 147
 van der Kolk, Bessel A. 52, 94, 118
 Van Dooren, Hugo 87
 Vang, Geu 124
 Van Gelder, Peter 152
 Van Heertum, Ronald L. 122
 Van Husen, Josephine E. 95
 Van Kammen, Daniel P. 73, 154
 Van Kammen, Welmoet B. 73
 van Praag, Herman M. 72, 73, 105, 156
 Van Putten, Theodore 71, 154
 Van Rybroek, Gregory J. 52
 Vanschooneveld, Bonnie 94
 Van Vactor, John C. 123
 Vela, Ricardo M. 51
 Ventura, Joseph 104, 123
 Vereby, Karl 87
 Vergare, Michael J. 47
 Verney, Thomas 95
 Vidaver, Robert M. 86, 145
 Viederman, Milton 97, 148
 Vingiano, William 62, 148
 Viorst, Judith 59
 Visotsky, Harold M. 51, 98, 104, 133
 Vital-Herne, Jacques 150
 Vitaliano, Peter P. 132
 Vittone, Bernard J. 130
 Volavka, Jan 124
 Volkman, David J. 150
 Volkman, Edward A. 150
 Volkman, Janice C. 150
 Volkmar, Fred R. 122
 Volkow, Nora D. 67, 68, 152
 Vollmar, Michael 150
 von Bardeleben, Ulrich 68
 Voyer, Jacques 60
 Vuckovic, Alexander 155
- W**
- Wada, Cicilia Y. 72
 Wagner, Jr., Henry N. 103, 153
 Wald, Ignacy 95, 112
 Waldinger, Robert J. 135
 Walker, Joyce 157
 Walker, R. Dale 159
 Wallace, Charles J. 71
 Wallach, Michael A. 94
 Wallack, Joel J. 124
 Wallis, Faith 76
 Wallisch, Lynn 70
 Walsh, B. Timothy 72, 136, 158
 Walsh, Patrick 103
 Walsleben, Joyce 105
 Waltrip, Royce W. 154
 Wandry, Geoff 126
 Warme, Gordon E. 131
 Warnecke, Richard B. 62
 Warner, Ken 107
 Washington, W. Pearl 117









- Waziri, Rafiq 70
Weatherford, Vicki L.C. 63
Webb, Jr., William L. 70, 118, 149
Webster, Thomas G. 95
Wehr, Thomas A. 45, 72, 106, 130
Weiden, Peter J. 91, 134, 148
Weiler, Pamela H. 153
Weinberg, Paula 107
Weinberger, Daniel R. 110, 154
Weiner, Richard D. 52, 116
Weinstein, Henry C. 65
Weintraub, Walter 74, 86
Weiss, Andrea 86
Weiss, Roger S. 73
Weiss, Stanley S. 144
Weissman, Myrna M. 44, 46, 50, 67, 102,
131, 155
Weissman, Sidney H. 95, 113
Welch, Betty A. 72
Weller, Elizabeth B. 62, 133
Weller, Ronald A. 62, 133
Wells, Victoria E. 123
Wender, Paul H. 74
Wenegrat, Brant 108
Werman, David S. 101
West, Louis Jolyon 44, 53, 133
Westen, Drew 61, 104
Westmeyer, Joseph J. 85, 124
Westhead, Valerie A. 86
Wetterberg, Lennart E. 130
Wetzler, Scott 73
Wexler, Nancy S. 110
Wheelis, Joan 82, 114
White, Randall 92
White, Roberta 149
White, Sue C. 97
Whitehouse, M. Jody 85
Whitfield, Harvey J. 101, 133
Whitsett, Stan F. 131
Whittaker, Rowland 105
Wickman, Steven 137
Widiger, Thomas 131
Wiener, Jerry M. 41, 118, 122
Wiener, Sandra 135
Wilder, Jack F. 57
Wilkins, Jeffrey N. 154
Williams, Daniel T. 47
Williams, Eugene 64
Williams, Janet B.W. 51, 93
Williams, Paul V. 93
Williams, Robert L. 74
Wilson, George F. 56, 119
Wilson, Jeffrey C. 61
Wilson, Mark 156
Winfield, Idee 104
Winokur, Andrew 133
Winokur, George 122, 148
Winslade, William J. 116
Winston, Arnold 124
Winterness, Sherry 150
Wirz-Justice, Anna 72
Wise, Michael G. 91
Wise, Thomas G. 151
Wise, Thomas N. 91, 158
Wittchen, Hans-Ulrich 102
Woellert, Patricia 61
Woerner, Margaret G. 74, 105, 154
Wolcott, Deane L. 57
Wolf, Alfred P. 153
Wolf, Aron 144
Wolf, L. 104
Wolf, Marc-Alain 92
Wolf, Marion E. 118
Wolf, Muriel H. 109
Wolf, Perry L. 126
Wolkin, A. 152
Wolkowitz, Owen M. 94, 132
Wong, Dean F. 133, 153
Wong, Normund 126
Woo, Stephen K. 97
Woodman, Donna J. 124
Woods, Bryan 68
Woods, Scott W. 73
Woods, Sherwyn M. 81, 118
Woodside, D. Blake 144
Woody, George E. 73
Wooley, Becky 123
Work, Henry H. 61
Worth, Jonathan L. 97
Wright, Jesse H. 129
Wright, Virginia 122
Wu, Joseph C. 73
Wulsin, Lawson R. 64, 149
Wurtman, Richard J. 105
Wyatt, Richard Jed 63, 99
Wytrwal, William 124
- X**
- Xenakis, Stephen N. 62, 103
- Y**
- Yadalam, Kashinath 134, 154
Yager, Joel 60, 71, 78, 117, 136, 156
Yamamoto, Joe 89, 145
Yandow, Valery Worth 112
Yankowitz, Robert B. 130
Yao, Jeffrey 154
Yarden, Paul E. 63
Yassa, Ramzy Yas 106, 107
Yee, Willie K. 86
Yeh, Eng Kung 102
Yeh, Yuan-Lih 102
Yen, Samuel S.C. 106
Yeomans, Frank E. 47, 135
Yesavage, Jerome 71
Yin, Paul 71
York, Carolyn 106
Young, Allan 107
Young, Michael A. 122, 155
Young, Robert C. 107
Yudofsky, Stuart C. 64, 97, 110, 113, 128, 158
Yung, Christoph 63
- Z**
- Zakris, James 104
Zales, Michael R. 114
Zametkin, Alan 74
Zanarini, Mary C. 61, 75, 104
Zaslow, Martha J. 91
Zeldow, Peter B. 132
Zelenak, Janice P. 93
Zimmerly, Wesley D. 106
Zimmerman, Karin 71
Zimmerman, Mark 93
Zipple, Anthony J. 132
Zisook, Sidney 62, 123
Zivney, Olivia A. 60
Zohar, Joseph 157
Zohar-Kadouch, Rachel 157
Zonana, Howard V. 51, 82, 144
Zubenko, George S. 70, 103
Zubin, Joseph 158
Zucker, Ken 118
Zuckerman, Marvin 133
Zweig, Richard M. 103

CALL FOR PAPERS

PRESIDENT'S THEME: OVERCOMING STIGMA

Paul J. Fink, M.D.
President, APA

THE SUBMISSION SCHEDULE

<u>Format</u>	<u>Deadline</u>	<u>Form</u>
Course	September 5, 1988	
Film	September 5, 1988	
Paper	September 5, 1988*	
Symposium	September 5, 1988	
Videotape	September 5, 1988**	
Workshops	Issue: September 5, 1988 Component: September 20, 1988	
Volunteer	September 5, 1988	
New Research	February 1, 1989	

Incomplete and/or Incorrect Forms Will Not Be Considered.

*Two copies of full text (8-10 double-spaced, typewritten pages; not including tables or graphs) due on or before September 20, 1988.

(A full text is required for consideration.)

**A single copy of the videotape must be included with submission material.

AMERICAN
PSYCHIATRIC
ASSOCIATION
142nd Annual Meeting
MAY 6-11, 1989
San Francisco, California

For complete submission forms, contact:
Scientific Program Committee, APA
1400 K Street, N.W. • Washington, D.C. 20005
(202) 682-6170

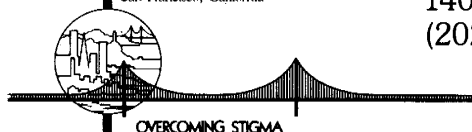

What's New in Psychiatric Publishing?

Our acquisitions editors are eager to meet privately with potential authors in our new Author's Corner.

APPI Bookstore hours:

Saturday, May 7:	12 Noon-6:00pm
Sunday, May 8:	9:00am-6:00pm
Monday, May 9:	10:00am-6:00pm
Tuesday, May 10:	10:00am-6:00pm
Wednesday, May 11:	10:00am-6:00pm

BOOTH 501-Publisher's Bookfair

Announcing . . .

The American Psychiatric Press Textbook of Psychiatry

Edited by John A. Talbott, MD; Robert E. Hales, MD; and Stuart C. Yudofsky, MD

The American Psychiatric Press Textbook of Psychiatry is a comprehensive, affordable single volume reference. Clinically relevant and data based, the more than 60 contributors, under the umbrella of a distinguished Editorial Board, have strived to eliminate all psychiatric jargon and theoretical vagaries. The contributors have been carefully selected for their distinct ability to pass on their knowledge.

Each chapter has been structured to address a specific topic in considerable detail, but without providing extraneous information. And, this landmark textbook is completely correlated with *DSM-III-R*, so it reflects the way you practice psychiatry today. An appendix presents excerpts from the recently published *Sixth Edition* of the American Psychiatric Glossary. A second appendix covers the Diagnostic Criteria from *DSM-III-R*. These unique features distinguish *The Textbook of Psychiatry* from other texts . . . giving you a complete reference system for modern clinical psychiatry.

March 1988/1,312 pages/17 color illustrations and numerous black & white photographs, tables, and charts \$85.00/ORDER # 8251

To complement Your Textbook . . .

Study Guide and Self-Assessment for The American Psychiatric Press Textbook of Psychiatry

Mark Lovell, PhD and Michael D. Franzen, PhD

Following the same chapter outline with questions and answers for each section, this *Guide* is a helpful resource when used in conjunction with *The Textbook of Psychiatry*.

March 1988/272 pages
\$20.00 paper/ORDER # 8293

New in 1988 from American Psychiatric Press . . .

Ethics and Psychiatry

Allen R. Dyer, MD, PhD

1988/176 pages
\$32.00/ORDER # 8225

Chronic Pain

Edited by Randal D. France, MD and K. Ranga Rama Krishnan, MD

1988/584 pages
\$32.00/ORDER # 8206

American Psychiatric Press

Review of Psychiatry

Volume 7

Allen J. Frances, MD and Robert E. Hales, MD

March 1988/720 pages
\$49.95/ORDER # 8245

Limit Setting in Clinical Practice

Stephen A. Green, MD; Richard L. Goldberg, MD; David M. Goldstein, MD; and Ellen Leibenluft, MD

April 1988/approx. 136 pages
\$22.00/ORDER # 8256

Chronic Mental Illness in Children and Adolescents

Edited by John G. Looney, MD

1988/284 pages
\$35.00/ORDER # 8236

Now Available in Paper

Cure and Care of Neuroses

Isaac M. Marks, MD

March 1988/approx. 352 pages
\$17.95 paper/ORDER # 8162

Psychiatric Disability

Clinical, Legal, and Administrative Dimensions

Edited by Arthur T. Meyerson, MD and Theodora Fine, MA

1988/449 pages
\$32.00/ORDER # 8210

New Concepts in Psychoanalytic Psychotherapy

John Munder Ross, PhD and Wayne A. Myers, MD

May 1988/approx. 368 pages
\$32.00/ORDER # 8287

Drug Scenes

A Report Published by The Royal College of Psychiatrists

1988/238 pages
\$22.50 paper/ORDER # 8306

An Annotated Bibliography of DSM-III

Andrew E. Skodol, MD and Robert L. Spitzer, MD

1988/496 pages
\$38.50/ORDER # 8257

American Psychiatric Glossary

Sixth Edition

Compiled and Edited by Evelyn M. Stone

1988
Hardcover: 160 pages
\$19.95/ORDER # 8275
Paper: 232 pages
\$10.00/ORDER # 8288

Psychiatric House Calls

Edited by John A. Talbott, MD and Alan Z.A. Manevitz, MD

May 1988/approx. 360 pages
\$38.50/ORDER # 8312

**New from the
American Psychiatric Association**

Prospective Payment and Psychiatric Care
*Edited by Donald J. Scherl, MD; Joseph T. English, MD; and
Steven S. Sharfstein, MD*
May 1988/approx. 256 pages
\$26.50/ORDER # 2106

**New in the
Clinical Insights
Series**

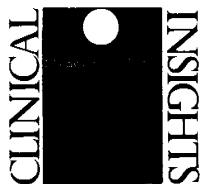

Series Editor: Judith H. Gold, MD, FRCP(C)
The *Clinical Insights* series provides clinicians with the most current information on a variety of topics of interest. These monographs are factual, up-to-date, and focused on areas of importance in daily professional interactions, whether in the private office, the outpatient clinic, or the inpatient unit.

Treating Chronically Mentally Ill Women
*Edited by Leona L. Bachrach, PhD and
Carol C. Nadelson, MD*
1988/203 pages
\$19.95/ORDER # 8144

**Anxiety and Depressive Disorders in the Medical
Patient**
Leonard R. Derogatis, PhD and Thomas N. Wise, MD
1988/approx. 256 pages
\$21.95/ORDER # 8159

Family Violence
*Edited by Leah J. Dickstein, MD and
Carol C. Nadelson, MD*
1988/approx. 208 pages
\$21.95/ORDER # 8138

Divorce as a Developmental Process
Edited by Judith H. Gold, MD, FRCP(C)
March 1988/approx. 192 pages
\$19.95/ORDER # 8146

**New Series
Concise Guides**



Series Editor: Robert E. Hales, MD
The *Concise Guides* are designed to provide clinical information in a convenient, pocket-sized format. Each volume in the series covers a different topic, always with a practical orientation.

Concise Guide to Clinical Psychiatry
Steven L. Dubovsky, MD
1988/approx. 256 pages
\$16.95 paper/ORDER # 8331

**Concise Guide to Somatic Therapies
in Psychiatry**
Laurence B. Guttmacher, MD
1988/approx. 208 pages
\$16.95/ORDER # 8122

**Concise Guide to Clinical Psychiatry
and the Law**
Robert I. Simon, MD
1988/approx. 200 pages
\$15.95/ORDER # 8148

Concise Guide to Consultation Psychiatry
Michael G. Wise, MD and James R. Rundell, MD
1988/approx. 192 pages
\$15.95/ORDER # 8123

**New in the
Progress in
Psychiatry
Series**

**PROGRESS IN
PSYCHIATRY**

Series Editor: David Spiegel, MD
Titles for this series are selected in conjunction with the selection process of the American Psychiatric Association Annual Meeting Program. The material is then published in a timely fashion in order to disseminate the information as quickly as possible.

Cerebral Hemisphere Function in Depression
Edited by Marcel Kinsbourne, MD
1988/approx. 240 pages
\$21.95/ORDER # 8143

**New Journals from
American Psychiatric Press**

Psychosomatics
Thomas N. Wise, MD
Editor-in-Chief
A peer-reviewed quarterly journal of the Academy of Psychosomatic Medicine.

Current Opinion in Psychiatry
A new bimonthly journal that reviews the world literature.

Coming in 1989 . . .

**The Journal of Neuropsychiatry and Clinical
Neuroscience**
Stuart C. Yudofsky, MD, Editor
Robert E. Hales, MD, Deputy Editor
A peer-reviewed quarterly journal featuring original research and clinical reports related to the assessment and treatment of neuropsychiatric disorders.

Journal of Psychiatric Education
Zebulon Taintor, MD, Editor
A peer-reviewed quarterly journal of the Association for Academic Psychiatry.

Also available through the Press are periodicals of the American Psychiatric Association and other international journal publishers.

All these books and more will be available at the 141st American Psychiatric Association Annual Meeting in Montreal, Canada. Or you can call TOLL-FREE (800)368-5777 9am-5pm ET to order.



Suite 1101
1400 K Street, NW
Washington, DC 20005

Prices subject to change without notice. Offer valid in North America only. Outside North America, order through Cambridge University Press.

Workshops on

- Sponsored by the APA
- Committee on Private Practice
 - Committee on Special Benefit Programs

All workshops will be held in:
Room 406-A,
Convention Centre,
Montreal, Quebec,
Canada

Please note that space is limited and seating will be on a first come, first seated basis. There is no charge to attend these sessions.

WORKSHOP SCHEDULE

Monday, May 9, 1988

9:00–10:30 am	<i>Coding and Current Procedural Terminology</i> James Margolis, M.D. Chair, APA Committee on Private Practice John Gergen, M.D. APA Committee on Private Practice	Risk Management Services, Inc.
10:45 am	<i>Setting Up a Private Practice</i> (Segment I—90 minutes) James Margolis, M.D. Chair, APA Committee on Private Practice Abram Hostetter, M.D. Chair, APA Committee on Special Benefit Programs Virginia Davidson, M.D. APA Committee on Private Practice <i>Closing Down a Private Practice</i> (Segment II—90 minutes) Warren Johnson, M.D. Past Chair, APA Committee on Special Benefit Programs Martin Tracy Vice President, Finance and Administration, Professional	2:00–3:00 pm <i>Professional Liability</i> Paul Slawson, M.D. Chair, Risk Management Committee of the APA Insurance Trust Beverly Patrick Director, Professional Risk Management Services, Inc.
		3:15–5:00 pm <i>Health Maintenance Organizations</i> (Segment I—50 minutes) Boris Rifkin, M.D. APA Committee on Private Practice John Gergen, M.D. APA Committee on Private Practice <i>Third Party Payers</i> (Segment II—55 minutes) James Margolis, M.D. Chair, APA Committee on Private Practice Ron Mintz, M.D. APA Council on Economic Affairs



1988 APA MEMBERSHIP RESOURCE CENTER

Montreal Convention Center

Exhibit Hall (adjacent to registration)

Saturday, May 7, Noon-6:00 p.m.

Sunday, May 8, through Wednesday, May 11

8:00 a.m.-6:00 p.m.

RESOURCES/EXHIBITS

Membership Services—facilitating all membership transactions, including dues payments, requests for dues waivers, District Branch transfers, address changes; issuing membership cards and renewal stickers; providing information on eligibility requirements for election to Fellowship and transfers to Life or Inactive status

Member Recruitment—providing application forms and all pertinent information

Membership Benefits—offering a wide range of programs for APA Members including, professional liability, life, accident and health, and personal umbrella liability insurance; legal consultation plan; Gold MasterCard program; Car Rental discounts; First Service Member Travel Program; and seminars and private practice workshop

Psychiatric Placement Service—working year-around to serve psychiatrists and mental health facilities in their employment and recruitment endeavors

On-Site Job Bank—including applicant and position listings, interview area, and message center for all mental health professionals

Hospital & Community Psychiatry—providing information to prospective authors about APA's peer-reviewed journal for psychiatric professionals

Education—bringing you the latest information on continuing your medical education including videotapes and *Psychiatric Knowledge & Skills Assessment Program*

Quality Assurance—providing information on APA's involvement with various utilization review and quality assurance activities

Government Relations—furnishing information and news about national and state legislative issues

CAPAC—providing information about political action committees and psychiatric involvement in the 1988 elections

Minority/National Affairs—offering information about the APA/Burroughs Wellcome and APA/NIMH Fellowship programs, and reviewing activities with underrepresented populations, children, adolescents and families and national affairs

AIDS Project—providing information about the psychiatric aspects of AIDS

Library/Archives—offering literature searches for psychiatric information and materials describing the range of library services available to members

Public Affairs—distributing physicians' Mental Illness Awareness Week (Oct. 2-5, 1988) kits to help the physician participate in this annual event

Economic Affairs—providing on-line computer searches for data base abstracts and samples of publications available to help psychiatrists understand the new economics of psychiatric practice and care

APA Periodicals—distributing current issues of *Psychiatric News*, *The American Journal of Psychiatry*, and *Hospital & Community Psychiatry*

H&CP Service—maintaining a valuable education resource for mental health facilities and agencies and distributing the updated Video and Film Catalog and 1987-88 H&CP Service Membership Directory

H&CP Achievement Awards Competition—displaying the 1987 award winners and providing nomination forms

1988 Institute on Hospital & Community Psychiatry—disseminating preliminary program information and promotional posters for the New Orleans Meeting, Oct. 22-27, 1988

Consultation Service—providing information for administrative, organizational, programmatic, and quality-of-care consultations to all types of psychiatric facilities and programs

APA Committee on Confidentiality—helping APA members wrestle with issues concerning confidentiality

The Daily Bulletin, the special annual meeting publication and an **APA Plastic Tote Bag** to help you carry all the materials and products you've collected from exhibits in the Membership Resource Center will be distributed



141ST ANNUAL MEETING
MONTREAL, QUEBEC, CANADA
MAY 7-12, 1988



PRINTED IN USA