

1989

---

ANNUAL MEETING PROGRAM

---

AMERICAN  
PSYCHIATRIC  
ASSOCIATION

142nd Annual Meeting

MAY 6-11, 1989

San Francisco, California

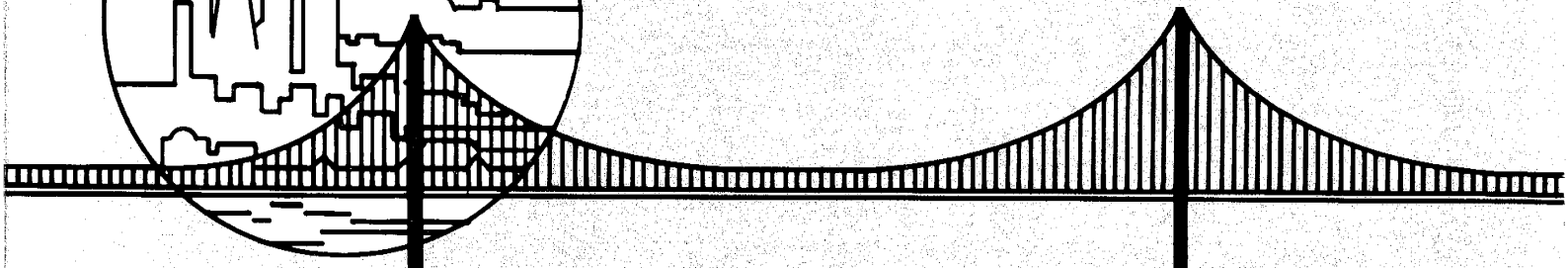

OVERCOMING STIGMA

# 1989 SCIENTIFIC PROGRAM COMMITTEE



**Standing (left to right):** Drs. Goodwin, Real, Williams, Jacobson, Kay, Alger, Jensen, Fiester, Altchuler, Markowitz, Leibenluft, Dickstein, Werner, Solow, Rand, Work. **Seated (left to right):** Drs. Fidler, Morihisa, Goldfinger, Tasman, Dubovsky, Freebury, Morenz.

May 6, 1989

Dear Colleagues and Guests:

I am very pleased to welcome you to the 142nd Annual Meeting of the American Psychiatric Association. The theme of this meeting is "Overcoming Stigma." Our hope is that it will be the beginning of a worldwide effort to destigmatize mental illness and those who care for the mentally ill, and will become a continuing occupation and preoccupation of all those in psychiatry, as well as all other mental health professionals, families and patients.

The meeting will be an opportunity for learning and for renewing old friendships and making new ones. Our members responded to the theme by submitting a large number of presentations dealing with the issues and problems around prejudice, bias and stigma. The variety in the program is extraordinary. There are great opportunities to learn about neuroscience, psychotherapy and new diagnostic techniques, as well as the practical issues and problems around the practice of psychiatry: political, economic and clinical.

I hope you will join me at the Opening Session on Sunday, May 7 from 5:00 p.m.-7:00 p.m., as well as the Convocation of Fellows on Monday, May 8 from 8:00 p.m.-10:00 p.m. During the Convocation, the First Lady of Massachusetts, Kitty Dukakis, will present the William C. Menninger Memorial Convocation Lecture. Her presentation is entitled "The Stigma of Substance Abuse."

It has been the most important honor of my life to be your President during this last year. This meeting is the culmination of this very special time for me. I hope that in attending this meeting, you will derive much of the variety and excitement that is afforded by our profession. I thank you for honoring me and electing me, and I look forward to many years of continued service in the APA.

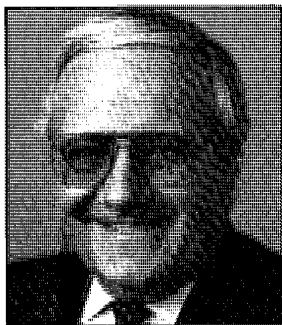

Sincerely yours,

Paul J. Fink, M.D.  
President  
American Psychiatric Association

# American Psychiatric Association

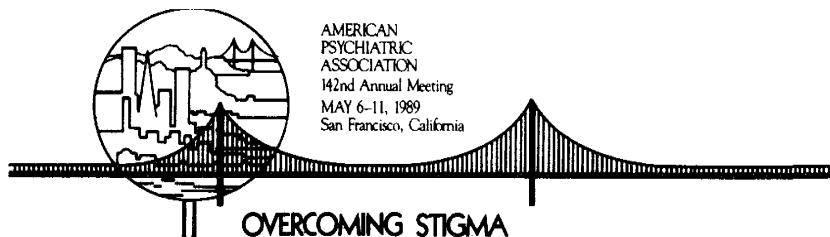

1400 K Street, N.W.  
Washington, D.C. 20005

## Scientific Program Committee 1988-1989

Allan Tasman, M.D.  
*Chairperson*

Stephen M. Goldfinger, M.D.  
*Vice-Chairperson*  
Steven I. Altchuler, M.D.  
*Burroughs Wellcome Fellow*  
Steven L. Dubovsky, M.D.  
D. Ray Freebury, M.D.  
Wendy Jacobson, M.D.  
Peter S. Jensen, M.D.  
Charles A. Kaufmann, M.D.  
Jerald Kay, M.D.  
Ellen Leibenluft, M.D.  
John C. Markowitz, M.D.  
John M. Morihisa, M.D.  
Charles W. Popper, M.D.  
Elizabeth H. Rand, M.D.  
Lawrence Real, M.D.  
Robert A. Solow, M.D.  
Arnold Werner, M.D.

### Consultants

Ian E. Alger, M.D.  
Leah J. Dickstein, M.D.  
Susan J. Fiester, M.D.  
Donald H. Williams, M.D.  
Henry H. Work, M.D.

### Subcommittee on Film

Bernard M. Morenz, M.D.  
*Chairperson*

### Subcommittee on Scientific and Educational Exhibits

Jean Goodwin, M.D.  
*Chairperson*

### Subcommittee on Video

Donald C. Fidler, M.D.  
*Chairperson*

---

Paul J. Fink, M.D.  
*President*

---

Cathy Earnest  
*Director, Office to Coordinate  
the Annual Meeting*  
(202) 682-6237

Sandy Landfried Kraft  
*Assistant Director, Office to  
Coordinate the Annual Meeting*  
(202) 682-6233

Mickey Hunt  
*Assistant to the Chairperson*  
(203) 679-3775

Jill Shaw  
*CME Course Coordinator*  
(202) 682-6172

Patricia Turgeon  
*Administrative Assistant*  
(202) 682-6170

May 6, 1989

Dear APA Members and Guests:

On behalf of the Scientific Program Committee, I would like to welcome you to the 142nd Annual Meeting of the American Psychiatric Association. The work of the Scientific Program Committee was especially difficult this year, given the record number of submissions for all formats. We have an exciting meeting, with the highest quality presentations, planned for you. The Local Arrangements Committee has also developed an outstanding program of activities to help you take advantage of the splendor of San Francisco and the Bay Area. In order to focus on the theme, "Overcoming Stigma," chosen by our President, Dr. Paul J. Fink, a number of sessions are highlighted in this book. We hope you will take advantage not only of these sessions, but of many others which directly relate to this important issue.

Registration, the Publishers' Bookfair and the Membership Resource Center will open at noon on Saturday, May 6; the Opening Session will be held on Sunday evening, May 7, from 5:00 p.m. to 7:00 p.m.; exhibits will be open until 6:00 p.m., Sunday through Wednesday; scientific sessions will begin Monday; the Business Meeting will be held over the lunch hour on Monday, from 12:30 p.m. to 2:00 p.m.; and the meeting will end at 5:00 p.m., Thursday, May 11.

Based on evaluations from last year's Annual Meeting, we have added a second Continuous Clinical Case Conference. Also, we have made changes in the New Research Program which will allow the posters to remain up for the entire day of their presentation at a central location in the Hilton. We have instituted a Young Investigators' Poster Session, and a new format entitled "Research Consultations With." This will provide new opportunities for junior researchers to meet with senior research colleagues to discuss problem areas in psychiatric research. "Research Advances in Psychiatry: An Update for the Clinician" will be held on Monday morning at 10:45 a.m. This session highlights the latest research findings in psychiatry and will summarize their relevance to clinical practice.

As always, the members of the Scientific Program Committee are interested in the opinions of the members regarding the quality and content of the Annual Meeting program. The most effective way to provide this information is by filling out and returning the evaluation forms. We use the results of the evaluations to plan for the following year's Annual Meeting. I would also be happy to hear from you individually and would welcome your suggestions. I can be reached at the APA through the Office to Coordinate the Annual Meeting.

This is a time of great change in our field. We believe this year's program reflects the excitement and opportunity that these changes portend.

Sincerely,

Allan Tasman, M.D.  
Chairperson  
Scientific Program Committee

# AMERICAN PSYCHIATRIC ASSOCIATION 142ND ANNUAL MEETING— SAN FRANCISCO, CALIFORNIA MAY 6-11, 1989

## KEY LOCATIONS—MOSCONE CENTER

Administrative Office	Room 262, West Mezzanine
American Journal of Psychiatry	Room 218, East Mezzanine
A/V Preview Room	Room 276, West Mezzanine
CME Course Enrollment	Exhibit Hall B, Lower Level
Conference Air Service	Main Lobby
Daily Bulletin	Room 254, West Mezzanine
Hospital & Community Psychiatry Journal	Membership Resource Center, Exhibit Hall B, Lower Level
International Affairs Office	Room 216, East Mezzanine
Lost & Found	Room 274, West Mezzanine
Meetings/Exhibit Management	Room 274, West Mezzanine
Message & Information Center	Lower Lobby
Membership Resource Center	Exhibit Hall B, Lower Level
On-Site Job Bank and Placement Center	Membership Resource Center, Exhibit Hall B, Lower Level
Press Office	Room 254, West Mezzanine
Psychiatric News Office	Room 218, East Mezzanine
Registration	Exhibit Hall B, Lower Level
Scientific Program Office	Room 270, West Mezzanine

## FIRST AID

Located in Room 1, Lower Lobby, Moscone Center. Hours of operation: Friday, May 5 through Thursday, May 11, 8:00 a.m.-6:00 p.m. Information on emergency service, pharmacies, and central hospitals may be found on page 3 of the *Leisure Time Activities Brochure*.

## COURTESY SHUTTLE BUS SERVICE

Your registration badge is needed to ride the shuttle buses. Bus service will be available beginning at 10:30 a.m. on Saturday, May 6, operate daily throughout the meeting until 11:00 p.m., and conclude on Thursday, May 11, at 5:30 p.m. Route maps and schedules are included in the registration packet and published in the *APA Exhibits Guide*. Additional copies are available at official APA hotels and at the Message and Information Center.

## LOCAL ARRANGEMENTS COMMITTEE HOSPITALITY CENTER

Located in the Moscone Center, adjacent to the Main Lobby. Hours of operation: Saturday, May 6, 12 noon-4:00 p.m.; Sunday, May 7 through Wednesday, May 10, 9:00 a.m.-4:00 p.m.; and Thursday, May 11, 9:00 a.m.-12 noon. Tickets for leisure time activities will be available at the Tour Desk located in the Main Lobby, Moscone Center.

## EXHIBITS

Commercial and scientific/educational exhibits are located in Exhibit Hall B, Lower Level, Moscone Center, along with the Publishers' Bookfair and APA's Membership Resource Center. As a convenience to registrants, the Publishers' Bookfair will open on Saturday, May 6, at 12 noon. Hours for commercial and scientific/educational exhibits are Sunday, May 7, 12 noon-6:00 p.m. and Monday, May 8 through Wednesday, May 10, 10:00 a.m.-6:00 p.m. All exhibits will close on Wednesday, May 10, at 6:00 p.m. Please refer to the *APA Exhibits Guide* for additional information on participating companies.

The information provided and views expressed by the presenters on this program are not necessarily those of the American Psychiatric Association, nor does the American Psychiatric Association warrant the accuracy of any information reported.

## MEMBERSHIP RESOURCE CENTER

Located in Exhibit Hall B, Lower Level, Moscone Center. Hours of operation: Saturday, May 6, 12 noon-6:00 p.m.; Sunday, May 7, 9:00 a.m.-6:00 p.m.; and Monday through Wednesday, May 10, 7:30 a.m.-6:00 p.m. See the back cover of this book for further information on the Resource Center.

## APA PLACEMENT CENTER

Psychiatrists and employers are encouraged to visit the Placement Center, located in the Membership Resource Center, to obtain information on the year-round Psychiatric Placement Service and to discuss recruitment issues and job opportunities with Maureen Corrigan, Placement Coordinator for the Service.

An On-Site Job Bank, including position listings, interview area, and message center will again be available to all mental health professionals and employers.

## MESSAGE AND INFORMATION CENTER

Located in the Lower Lobby, Moscone Center. Staffed during registration hours, it serves as a locator center as well as an information and message center. The electronic message service will be used again this year for pickup, deposit, and exchange of messages. Monitors will be strategically located in the Exhibit Hall and Moscone Center foyers. Registrants are requested to check the monitors periodically and report to the center for message pickup. Messages not picked up by the close of the day will be held for the remainder of the meeting in a self-service message carousel. Registrants are encouraged to leave a schedule of courses and activities with their home office so that in case of emergency, they may be located at the meeting. A list of persons who baby-sit will be available at the center; however, APA does not screen applicants and takes no responsibility for them.

## PRESS ROOM AND DAILY BULLETIN

The Press Room is located in Room 254, West Mezzanine, Moscone Center. Hours of operation: Saturday, May 6, 12 noon-5:00 p.m.; Sunday, May 7, 9:00 a.m.-5:00 p.m.; and Monday, May 8 through Thursday, May 11, 8:00 a.m.-6:00 p.m. This room is for the use of registered press only. Contact Mark Baechtel there about *Daily Bulletin* matters.

All Annual Meeting sessions are open to the press *except* CME Courses, the Business Meeting, and Clinical and Continuous Clinical Case Conferences.

## HOMETOWN RADIO INTERVIEWS

Located in the Sonoma Room, Fourth Floor, Hilton. Hours of operation: Sunday, May 7 through Tuesday, May 9, 8:00 a.m.-6:00 p.m. The annual program of Hometown Radio Interviews is co-sponsored by the APA Joint Commission on Public Affairs and the Public Affairs Network.

**REGISTRATION  
ADMISSION TO ALL SESSIONS  
BY REGISTRATION BADGE ONLY**

Located in Exhibit Hall B, Lower Level, Moscone Center. Hours of operation: Saturday, May 6, 12 noon-6:00 p.m.; Sunday, May 7, 8:00 a.m.-6:00 p.m.; Monday, May 8 through Wednesday, May 10, 7:30 a.m.-6:00 p.m.; and Thursday, May 11, 7:30 a.m.-2:00 p.m.

**On-Site Registration Fee Schedule:**

APA Members .....	\$120.00*
Members-in-Training .....	60.00*
One-Day Registrants (all member categories) .....	60.00
Spouse or Guest (1 only) .....	60.00
(of full-time registrant <i>and</i> living in same household)	
Nonmembers .....	280.00*
Nonmember Residents, Students, and Mental Health Chaplains .....	60.00
Nonmember Foreign (except U.S., Canada, Mexico and Caribbean) .....	120.00
One-Day Registrants (all nonmember categories) each day .....	120.00

\*Includes one copy of the *Syllabus*.

On-site fees can be paid by cash, check, money order, VISA or Mastercard.

Registration fees are exempt for CME course faculty, APA Honorary and Distinguished Fellows, all medical students (with proper identification), and **nonmember** program participants only for the day(s) they present. **Note: There are no exemptions or reduced fees available for CME Courses.**

Requests for advance registration refunds *must be made in writing*, and postmarked on or before May 6, 1989.

The registration fee covers admission to all sessions (except courses), shuttle buses, and includes a badge and copy of the *Program Book* and *New Research Program and Abstracts Book*. Badges are required for all sessions including the Opening Session and exhibit area. Only a member badge will admit you to the Business Meeting, which is restricted to voting members.

**Badge Color Codes:** Blue-Members, Brown-Nonmembers, Orange-Spouse/Guest, Purple-Press, White-Exhibitors, Green-APA Staff.

**CME COURSE ENROLLMENT**

Located in Exhibit Hall B, Lower Level, Moscone Center. Hours of operation: Saturday, May 6, 12 noon-6:00 p.m.; Sunday, May 7, 8:00 a.m.-6:00 p.m.; Monday, May 8 through Wednesday, May 10, 7:30 a.m.-6:00 p.m.; and Thursday, May 11, 7:30 a.m.-12 noon.

Tickets for CME Courses #12-100, not sold by April 3, will be on sale

to all registrants beginning at 12 noon on Saturday, May 6. You must show your registration badge before you can enroll in courses.

**APA ACTIVITIES, APA COMMITTEE MEETINGS,  
ALLIED MEETINGS, OTHER ACTIVITIES,  
AND SOCIAL FUNCTIONS**

Due to an earlier printing deadline for this book, the APA activities, APA committee meetings, allied meetings, other activities, and social functions are no longer listed in this publication. A separate listing of these meetings is included in your registration packet. We hope that by printing this separate listing at a later date, you are provided with more up-to-date information.

**RAMADA NAME CHANGE**

Please note the name of the Ramada Renaissance was changed after the copy for this *Program Book* was typeset. The **new name is Parc 55**. All sessions listed in this book as taking place at the Ramada are still being presented in the same location, only the name of the hotel has been changed.

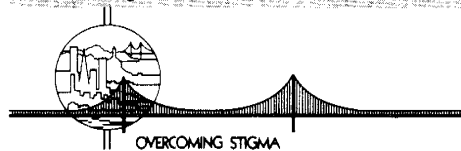

**SESSIONS RELATING TO THE PRESIDENT'S THEME**

Sessions that specifically relate to the President's theme, "Overcoming Stigma," are highlighted in this book with our Annual Meeting Logo.

**GUIDE TO THE PROGRAM BOOK**

Below, you will find the table of contents for ease in locating information about this meeting. A topic index is included to assist you with finding sessions of interest. The "Day-at-a-Glance" is listed in its entirety before the Saturday/Sunday sessions, with each format listed alphabetically. The individual program for each day's sessions is listed by start time with the formats listed alphabetically under those times. We hope you will find this book easy to use. If you have any questions about this book or the scientific sessions, please feel free to stop by the Scientific Program Office in the Moscone Center, and we will be glad to help you. There also will be a staff office located in the Executive Board Room, Ballroom Level, Hilton. If you have any questions while attending sessions in the Hilton, please see the staff in that office. Also, all central office APA staff members will be wearing a green ribbon on their badge. Please feel free to direct your questions to them.

**TABLE OF CONTENTS**

APA Periodicals .....	4
Continuing Medical Education Credit .....	4
Annual Meeting Evaluation .....	4
Tape Recording and Smoking Policies .....	4
Child Care Service .....	4
Future Dates of APA Annual Meetings and APA Institutes on H&CP .....	4
Special Acknowledgments .....	5
City Map .....	6
Floor Plans for the Meridien, Moscone Center, Hilton, Ramada (Parc 55) .....	7-12
Topic Index .....	13-30
Day-at-a-Glance .....	31-41
Audiotape Sales Information .....	42
Saturday and Sunday Sessions .....	43-55
Call for Papers .....	56
Monday Sessions .....	57-85
Tuesday Sessions .....	86-124
Wednesday Sessions .....	125-158
Thursday Sessions .....	159-180
American Psychiatric Press, Inc. Bookstore .....	182-183
Participant Index .....	184-195
APA Newslite .....	196
Membership Resource Center .....	back cover

**Refer to the APA Exhibits Guide for Information on:**

Exhibits, Publishers' Bookfair, Hospitality Lounge, and Dining Facilities in Moscone Center.

## APA PERIODICALS

The office for the *American Journal of Psychiatry* and *Psychiatric News* will be located in Room 218, East Mezzanine, Moscone Center. Hours of operation: Sunday, May 7, 10:00 a.m.-5:00 p.m. and Monday, May 8 through Thursday, May 11, 8:00 a.m.-5:00 p.m.

*Psychiatric News* staff will meet daily in the office to discuss news coverage of the meeting. Persons who wish to contact members of the staff may leave messages to arrange appointments or may leave written announcements or letters for possible publication in the newspaper.

*American Journal of Psychiatry* staff will be available to answer authors' questions and to receive papers submitted for publication. The *Journal* publishes only original material that has not been published elsewhere in any form and that is not being considered for publication elsewhere. Four copies are required.

*Hospital and Community Psychiatry* staff will be located in the Membership Resource Center. Hours of operation are the same as the Resource Center. Staff will be available to answer questions about *H&CP* and about writing for publication in psychiatric journals. Authors may submit papers (unpublished material) for publication. Five copies are required, in an electronically scannable format.

## CONTINUING MEDICAL EDUCATION CREDIT

The American Psychiatric Association is accredited by the Accreditation Council for Continuing Medical Education (ACCME) to sponsor continuing medical education for physicians. The APA certifies that the continuing medical education activities, designated as Category I for the 1989 Annual Meeting sessions, meet the criteria for Category I of the Physician's Recognition Award of the American Medical Association and the CME requirement of the APA.

The sessions of the official Annual Meeting program, with some exceptions noted in this program, meet the criteria for continuing medical education Category I credit. The exceptions are awarded Category II credit and designated with an asterisk (\*) in this *Program Book*.

There are several criteria used to designate a session for Category I certification. One important criteria is that a program must be preplanned and explore one topic or a closely related group of topics in depth. Preplanning means defining good learning objectives appropriate for the CME activity, and evaluating how well the session objectives are met.

To claim credit, registrants should claim one hour of credit for each hour of participation. To document that credit, complete the Certificate of Attendance found in the front of the *1989 Annual Meeting CME Syllabus & Proceedings Summary Book* and retain the copy in your files.

## ANNUAL MEETING EVALUATION

The Annual Meeting Scientific Program Committee needs your recommendations and evaluations to plan next year's Annual Meeting. As part of your registration materials, an envelope with an evaluation form and pencil is enclosed. **PLEASE USE THE PENCIL TO COMPLETE THE EVALUATION FORM BEFORE YOU LEAVE THE MEETING AND BE SURE TO DEPOSIT THE FORM IN AN APA EVALUATION BOX LOCATED THROUGHOUT THE MEETING SITES.** Additional pencils are available at the Message and Information Center, the Membership Resource Center, and the APA staff offices, located in the Moscone Center.

## TAPE RECORDING POLICY

Registrants are welcome to carry small tape recorders to any session. Larger professional tape recorders, however, are not permitted other than those carried by personnel representing the professional taping firm authorized to tape sessions. The badges of personnel representing this firm will clearly identify them.

## SMOKING POLICY

In December 1986, the APA Board of Trustees approved a no smoking policy for the Annual Meeting. It states that there shall be **NO SMOKING** in any scientific sessions. Smoking will only be permitted in the hallways outside of the meeting rooms.

## CHILD CARE SERVICE

For the convenience of meeting registrants and their families, the APA, with assistance from the Local Arrangements Committee, has made arrangements for child care during the meeting. The child care service will be housed at the San Francisco Hilton, located at 333 O'Farrell Street, in the Taylor and Van Ness Rooms, Sixth Floor. Hours of operation: Sunday, May 7, 8:30 a.m.-7:30 p.m., Monday, May 8 through Thursday, May 11, 8:00 a.m.-6:00 p.m. The cost for each child under 5 years old is \$45 per day or \$6 per hour (2 hour minimum), and for children 5 years and older the cost is \$40 per day or \$5 per hour (2 hour minimum). On-site registration will be handled by the center and they may be reached by contacting the Taylor and Van Ness Rooms at the San Francisco Hilton, 415-771-1400, beginning Sunday, May 7th.

The center will be operated by AmeriKids, a firm established in 1985, providing day care "camps" for tradeshow and conventions and providing service to corporate centers in the local area. The center will be equipped with kitchen facilities, washrooms, cots, cribs and play equipment.

Staffing will consist of one day care monitor per six children under five years of age and one monitor per ten children over the age of five. The center will accept children between the ages of 3 weeks and 16 years. All day care monitors are trained in early childhood education. An experienced day care manager and a cook will serve a morning and afternoon snack and a hot meal at lunch.

Daily activities will incorporate arts and crafts, games and toys.

## APA ANNUAL MEETINGS

1980 May 12-17	New York, New York
1981 May 11-16	New Orleans, Louisiana
1982 May 2-7	Washington, DC
1983 May 22-27	San Francisco, California

## APA INSTITUTES ON HOSPITAL & COMMUNITY PSYCHIATRY

1989 October 15-19	Philadelphia, Pennsylvania
1990 October 7-11	Denver, Colorado

Preliminary Programs and hotel information for the 1989 Institute are available at the Institute Booth in the APA Membership Resource Center and at the Message and Information Desk, both located in Moscone Center.

# SPECIAL ACKNOWLEDGMENTS

The American Psychiatric Association expresses its deep appreciation for the following:

**American Academy of Psychiatry and the Law:** co-sponsorship of the Manfred S. Guttmacher Award.

**American Association of Psychiatric Administrators:** co-sponsorship of the Administrative Psychiatry Award Lecture (Lecture 26), Thursday, May 11, 9:00 a.m.

**Anclote Manor Hospital (AMI):** support of the Samuel G. Hibbs Award Lecture (Lecture 24), Wednesday, May 10, 2:00 p.m.

**Association of Mental Health Clergy:** support of the Oskar Pfister Award Lecture (Lecture 23), Wednesday, May 10, 2:00 p.m.

**Burroughs Wellcome Co.:** support of the industry sponsored symposium, "Promises and Perspectives: New Modalities for Managing Depression," Sunday, May 7, 9:00 a.m.; sponsorship of the medical student day luncheon, Tuesday, May 9; and support of the reception for Falk and APA/Burroughs Wellcome Fellows, Tuesday, May 9, 8:00 p.m.

**California Society of Industrial Medicine and Surgery:** support of the reception for the APA Committee on Occupational Psychiatry, Tuesday, May 9, 5:00 p.m.

**Ciba-Geigy Pharmaceuticals:** support of the industry sponsored symposium, "New Advances in Obsessive Compulsive Disorder," Sunday, May 7, 1:00 p.m.

**Distal Products Company, Division of Eli Lilly and Company:** support of the industry sponsored symposium, "Personality Types and Depression: Treatment Issues," Sunday, May 7, 9:00 a.m.; support of the Adolf Meyer Award Lecture (Lecture 8), Tuesday, May 9, 9:00 a.m.; support of the APA/Dista Products Resident Research Awards; and support of the *New Research Abstracts and Program Book*.

**Estate of Dorothy C. Kempf:** support of the Kempf Fund Award and Fellowship Program for Research Development in Psychobiological Psychiatry.

**Foundations' Fund for Research in Psychiatry:** support of the Foundations' Fund Prize for Research in Psychiatry.

**Geigy Pharmaceuticals:** support of the industry sponsored symposium, "The Practical Uses of Anticonvulsants in Psychiatry," Sunday, May 7, 7:30 p.m.

**HCA Psychiatric Company:** support of the industry sponsored symposium, "The Borderline Patient: Treatment, Crisis and Resolution," Sunday, May 7, 7:30 p.m.

**Ittleson Foundation, Inc.:** co-sponsorship of the APA Office of Research Annual Meeting activities for research trainees, Tuesday, May 9.

**Kings View Corporation:** support of symposium 60, "Prejudice," Tuesday, May 9, 2:00 p.m.

**Lederle Laboratories:** support of the Residents' Session, "Meet the Experts: Sunny-Side Up," Monday, May 8, 7:00 a.m.; support of the industry sponsored symposium, "Therapeutic Strategies in Subtypes of Unipolar Depression," Tuesday, May 9, 7:00 p.m.; and support of the Simon Bolivar Award Lecture (Lecture 2), Monday, May 8, 9:00 a.m.

**Lilly Research Laboratories, Division of Eli Lilly and Company:** support of the industry sponsored symposium, "Recent Advances in Obsessive Compulsive Disorder," Tuesday, May 9, 7:00 p.m.; and sponsorship of the Lilly Psychiatric Research Fellowship.

**Lithium Corporation of America:** support of the industry sponsored symposium, "Lithium: The Present and the Future," Sunday, May 7, 1:00 p.m.

**McNeil Pharmaceuticals:** support of the registration portfolios for the Annual Meeting; and support of the Assembly's Warren Williams Speaker's Awards.

**Mead Johnson Pharmaceutical Division:** support of the industry sponsored breakfast symposia, "Anxiety and Mood Disorders: New

Research Findings and Their Clinical Applications," Sunday, May 7 through Wednesday, May 10, 7:00 a.m.; sponsorship of the International Scholars Lecture Series (designated in the Program Book); support of the reception and dinner in honor of the International Scholars and other distinguished international visitors; support of the pre-convocation reception for newly inducted Fellows; sponsorship of the APA/Mead Johnson Fellowship Program; support of the luncheon for the APA/Mead Johnson Fellows; support of the luncheon for the Committee of Residents; support of the reception for Psychiatric Residents, Fellows and Medical Students; and support of the reception in honor of recipients of APA Resident Fellowships.

**Merrell Dow Pharmaceuticals, Inc.:** sponsorship of the reception for participants in the International Symposium on Psychiatric Research in Asia, Saturday, May 6, 7:00 p.m.; support of the industry sponsored symposium, "Update on New Uses of Antidepressants," Tuesday, May 9, 7:00 p.m.; and support of the APA President's Reception.

**National Institute of Mental Health:** co-sponsorship of the Seymour D. Vestermark Award Lecture (Lecture 17), Wednesday, May 10, 9:00 a.m.

**Oxford Health Care, Inc.:** support of the industry sponsored symposium, "Emerging Perspectives in Affective Disorders," Saturday, May 6, 7:00 p.m.

**Psychiatric Institutes of America Foundation:** support of the PIA Foundation Awards for Research Development in Hospital Psychiatry.

**Roche Laboratories, Division of Hoffman-La Roche, Inc.:** support of the industry sponsored symposium, "Mania: Important New Findings," Sunday, May 7, 9:00 a.m.; and support of the Benjamin Rush Award Lecture (Lecture 21), Wednesday, May 10, 11:00 a.m.

**Roerig, A Division of Pfizer Pharmaceuticals:** support of the industry sponsored symposium, "New Horizons in Psychiatric Research," Tuesday, May 9, 7:00 p.m.; and support of the H&CP Achievement Awards.

**Sandoz Pharmaceuticals:** support of the industry sponsored symposium, "Clinicians' Dilemma: Borderline Personality Disorder and Future Treatment Options," Saturday, May 6, 7:00 p.m.; support of the industry sponsored symposium, "Pharmacologic Therapy and the Long-Term Course of Schizophrenia," Sunday, May 7, 7:30 p.m.; support of the William C. Menninger Memorial Convocation Lecture (Lecture 7), Monday, May 8, 8:00 p.m.; and sponsorship of the APA *Daily Bulletin*, published during the Annual Meeting.

**Sheppard and Enoch Pratt Hospital:** support of the Public Symposium, "Overcoming Stigma With Humor," Wednesday, May 10, 12 noon.

**Smith Kline & French Laboratories:** support of the industry sponsored symposium, "Update on Schizophrenia," Sunday, May 7, 1:00 p.m.; and support of the electronic message system for the Message and Information Center.

**The Upjohn Company:** partial support of the International Symposium on Psychiatric Research in Asia, Saturday, May 6, 7:00 a.m.; support of the industry sponsored symposium, "The Dilemma of Panic Disorder: Problems and Practical Solutions," Sunday, May 7, 1:00 p.m.; support of the industry sponsored breakfast symposia, "Anxiety and AIDS," Sunday, May 7 through Wednesday, May 10, 7:00 a.m.; co-sponsorship of the Administrative Psychiatry Award Lecture (Lecture 26), Thursday, May 11, 9:00 a.m.; support of a reception for Residents; support of resident activities at the Annual Meeting; support of the Annual Meeting closed circuit television coverage on "APA Newline," and support of the "Panic Prison" premiere for the APA Assembly Reception.

**van Ameringen Foundation:** support of the Arnold L. van Ameringen Award in Psychiatric Rehabilitation.

# Map of San Francisco

## GENERAL REGISTRATION/ CME COURSE ENROLLMENT

Moscone Center (15)

## SCIENTIFIC/COMMERCIAL EXHIBITS

Moscone Center (15)

## SCIENTIFIC PROGRAM LOCATIONS

Le Meridien (6)  
Ramada Renaissance (8)  
San Francisco Hilton (9)  
Moscone Center (15)

## INDUSTRY SPONSORED SYMPOSIA

Le Meridien (6)  
Ramada Renaissance (8)  
San Francisco Hilton (9)  
Westin St. Francis (11)  
Moscone Center (15)

## CME COURSES

Moscone Center (15)—Saturday Only  
Hyatt Regency Embarcadero (5)—  
Sunday-Thursday

## MAP KEY

1. Four Seasons Cliff
2. Holiday Inn/Financial District
3. Holiday Inn/Union Square
4. Hyatt on Union Square
5. Hyatt Regency Embarcadero
6. Le Meridien
7. Hotel Nikko
8. Ramada Renaissance
9. San Francisco Hilton
10. Sir Francis Drake
11. Westin St. Francis
12. King George
13. Handlery Union Square
14. Portman
- \*15. Moscone Center

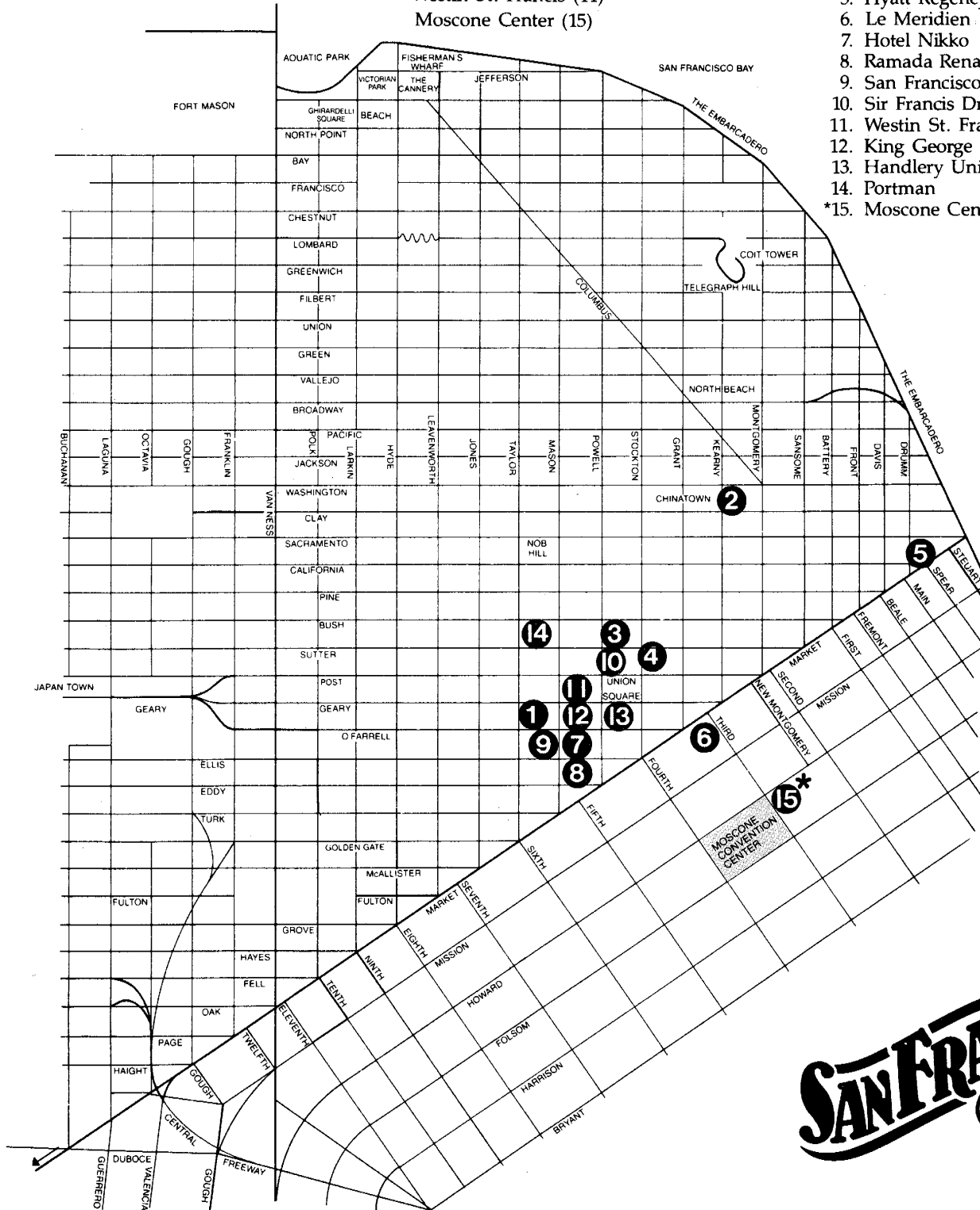



# Meridien

## Second Level

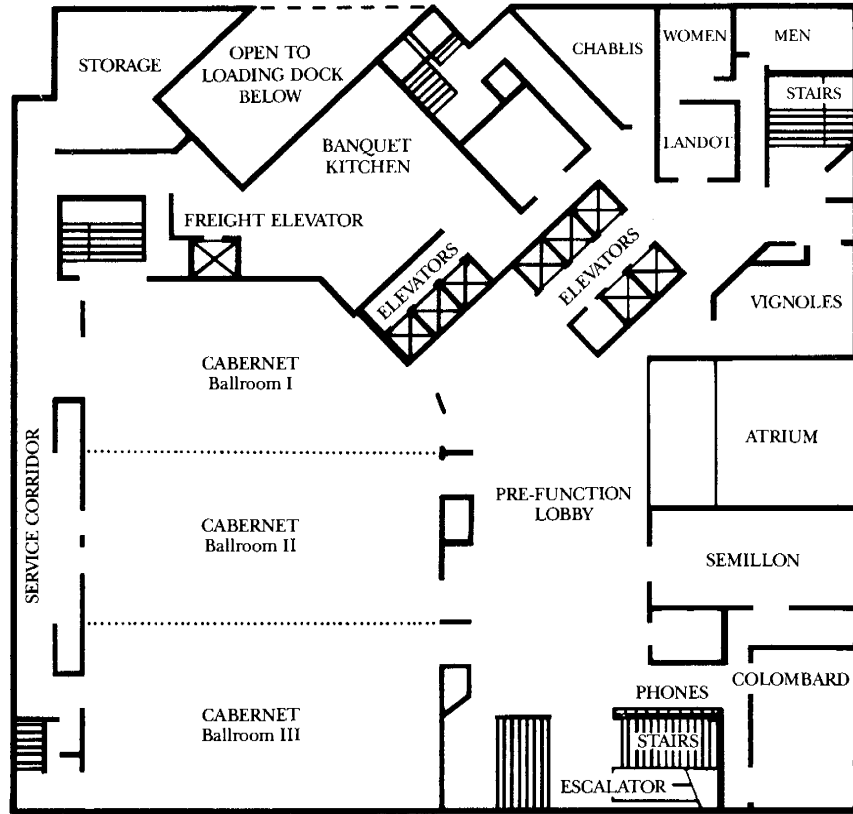

## Third Level

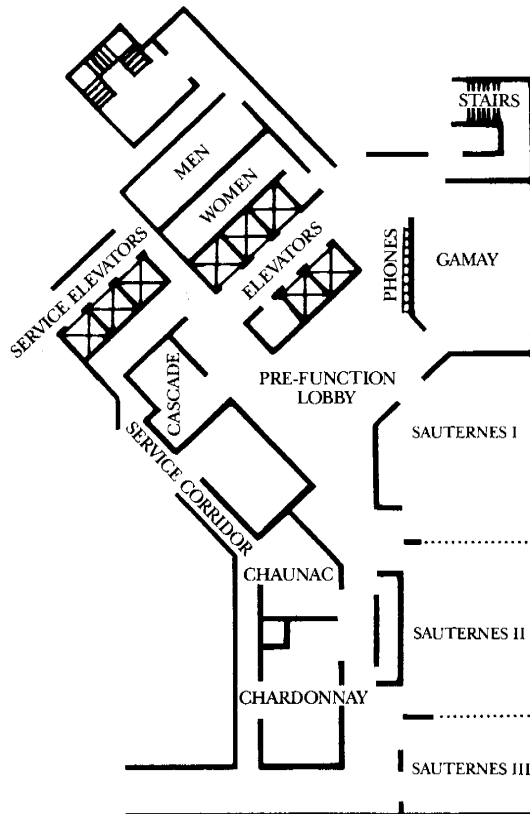

# Moscone Center

## Mezzanine

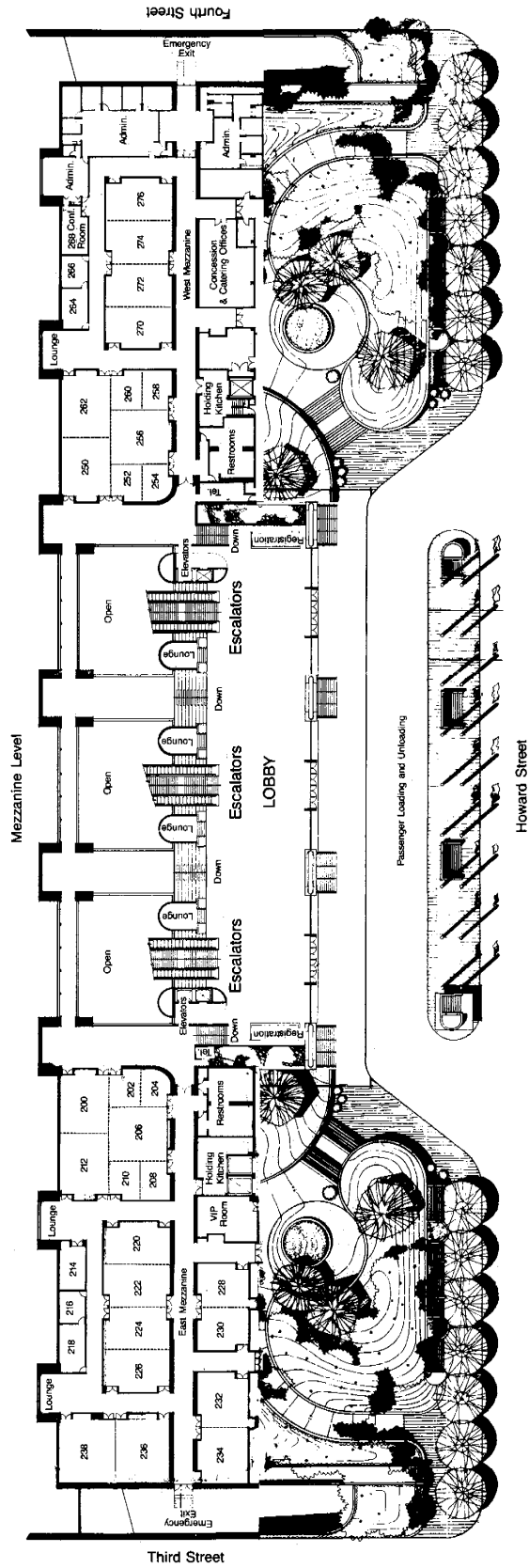

# Moscone Center

## Lower Level

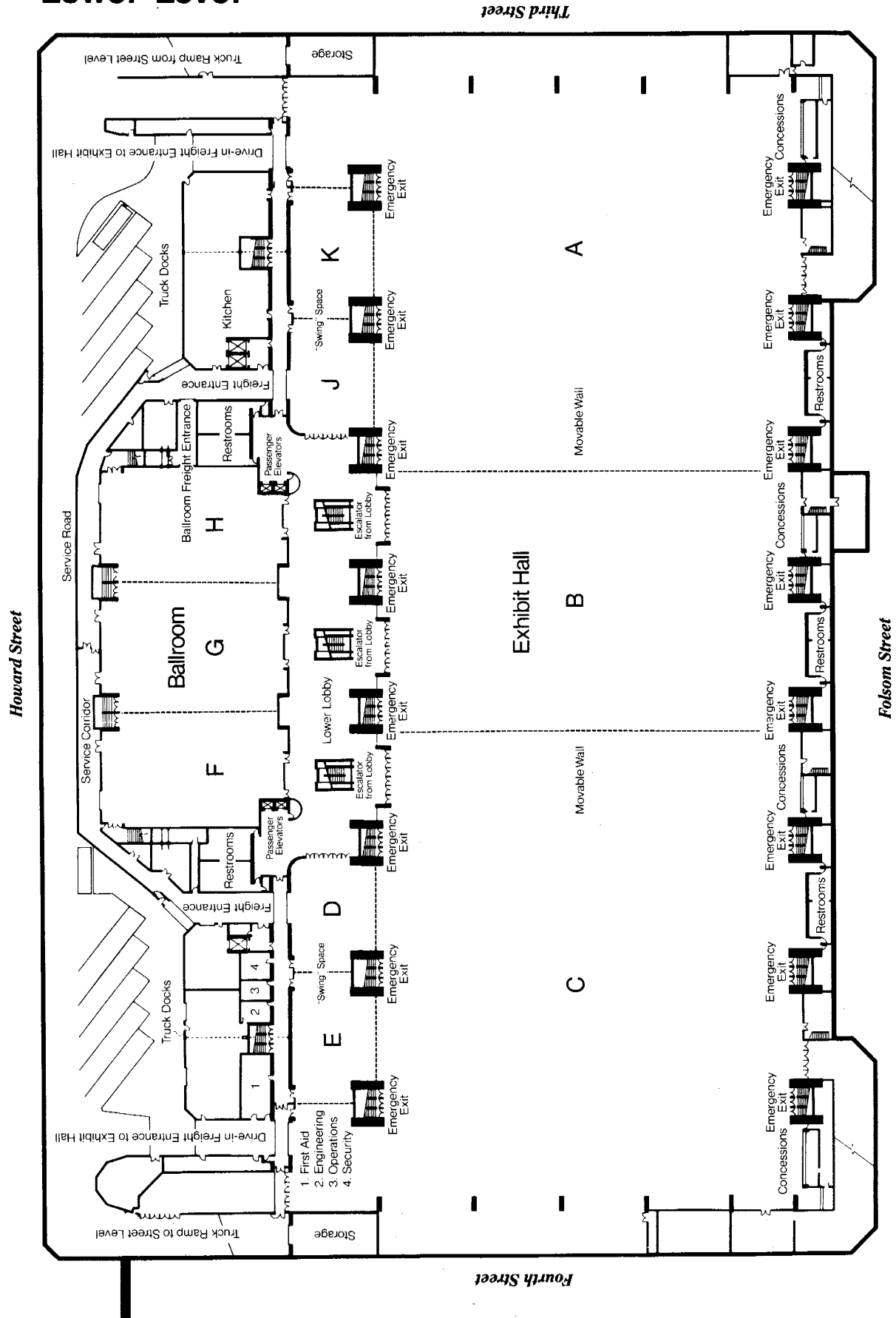

# Lobby Level

# Hilton

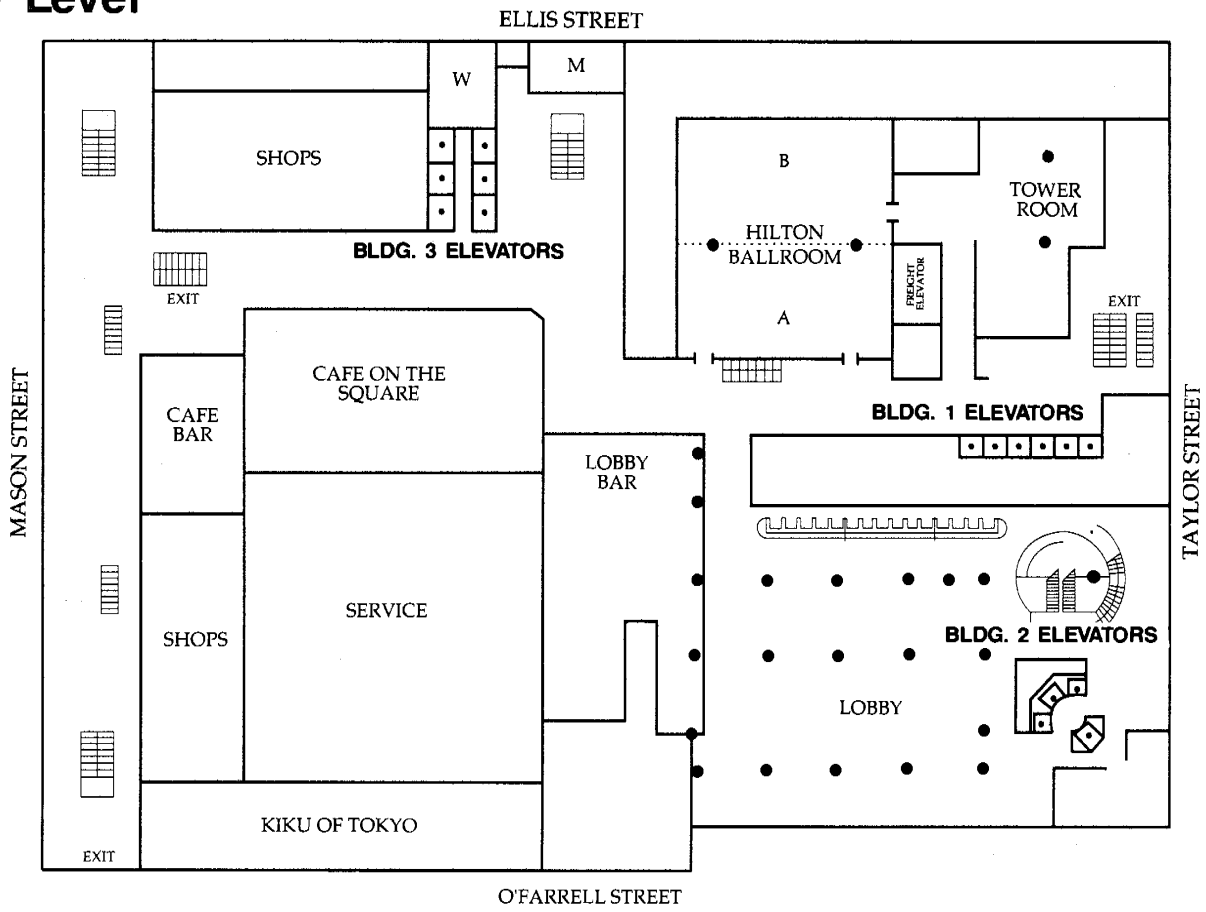

# Ballroom Level

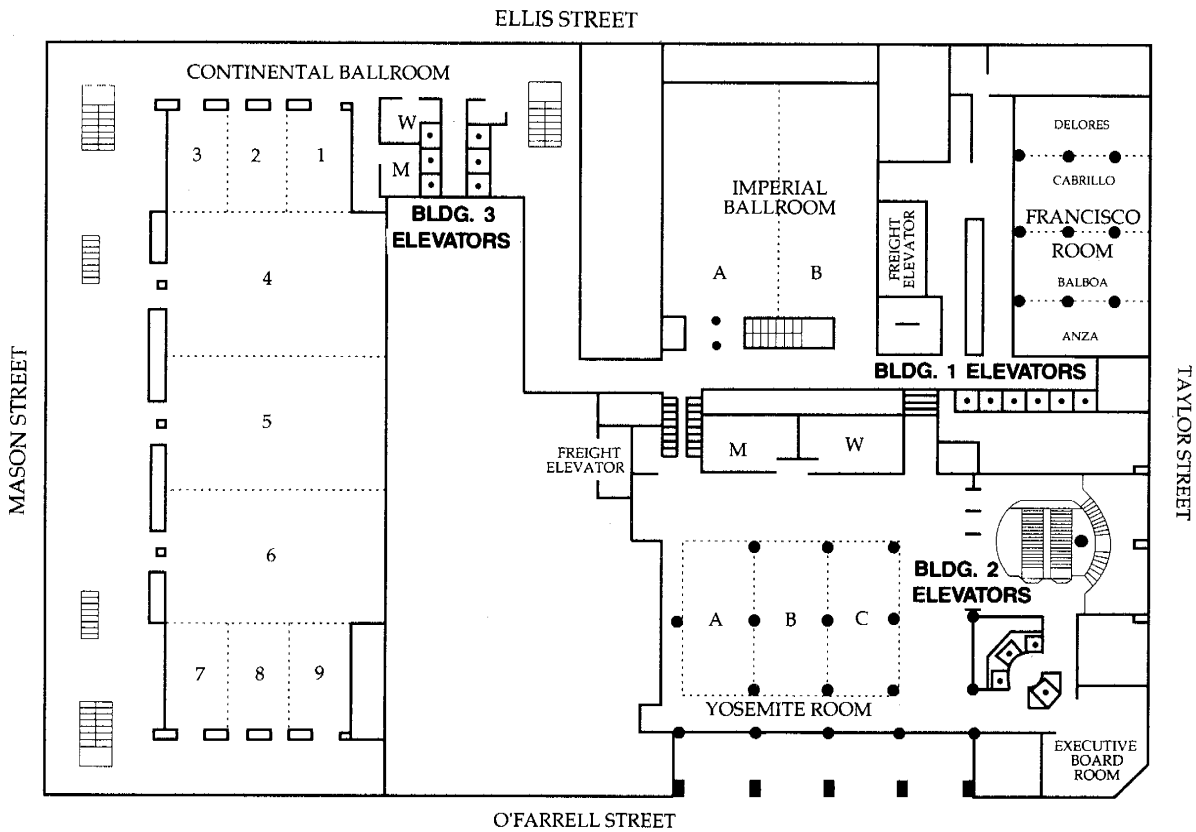

# Hilton

## 4th Floor

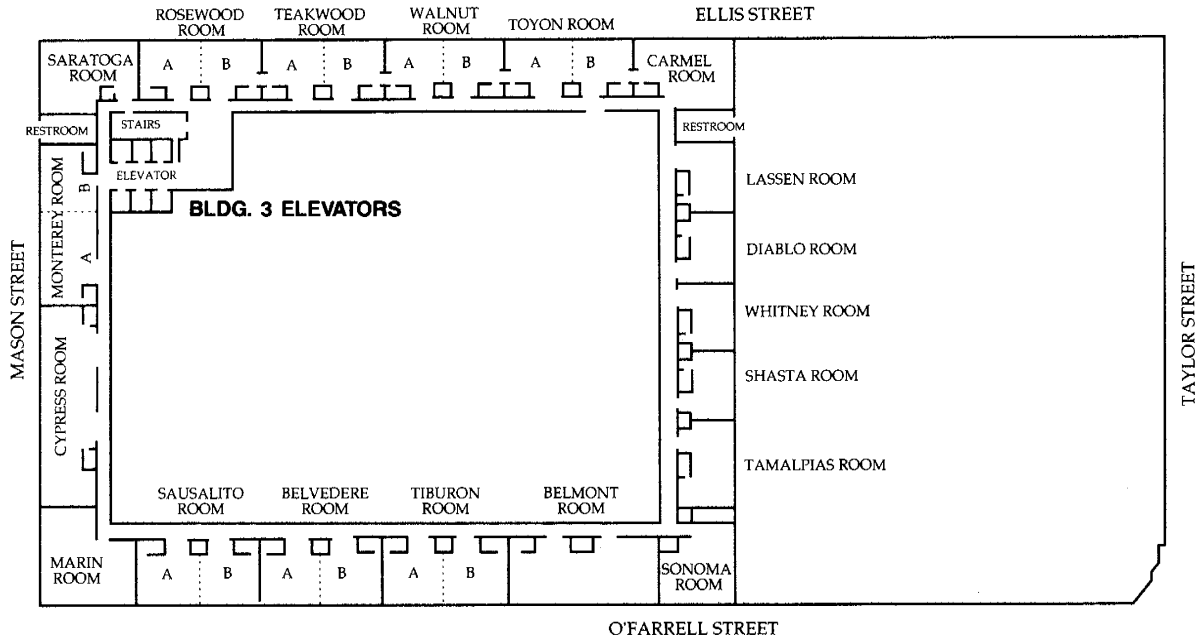

## Grand Ballroom Level

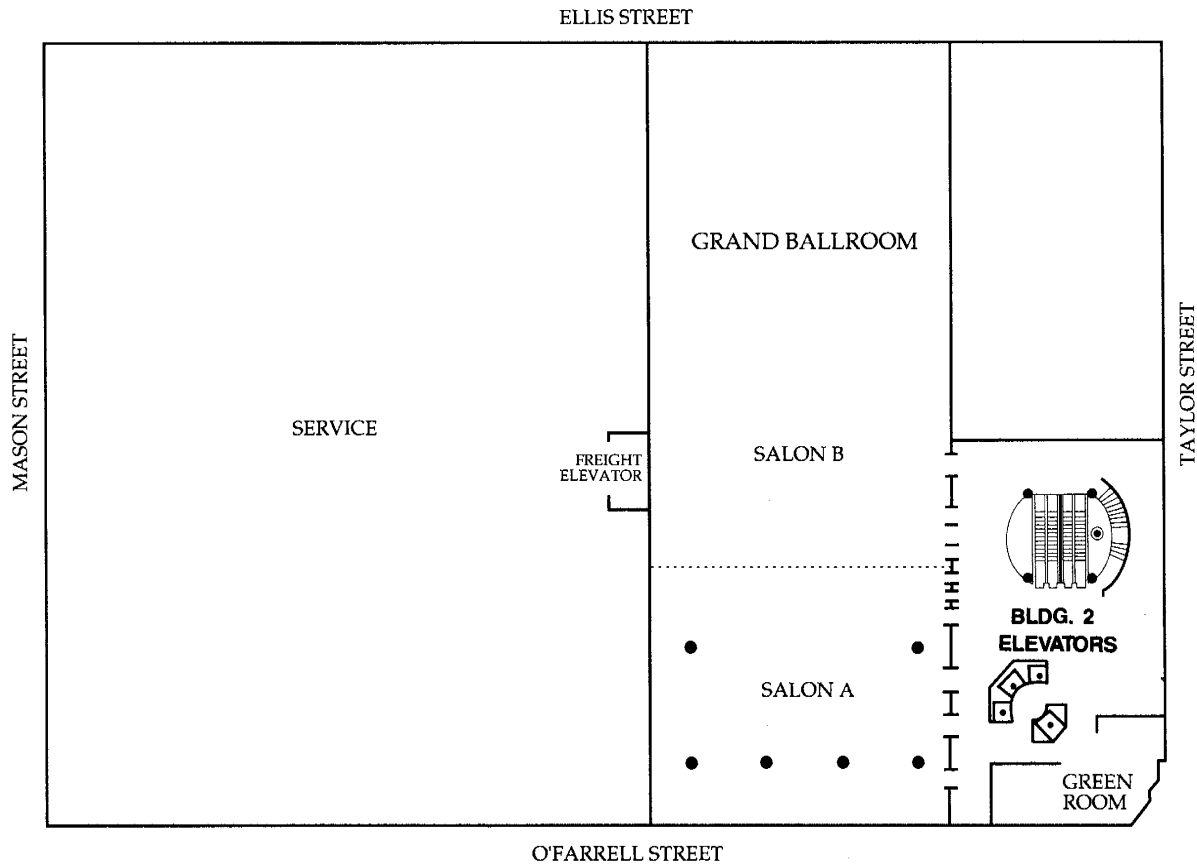

# Ramada (Parc 55)

## Third Floor

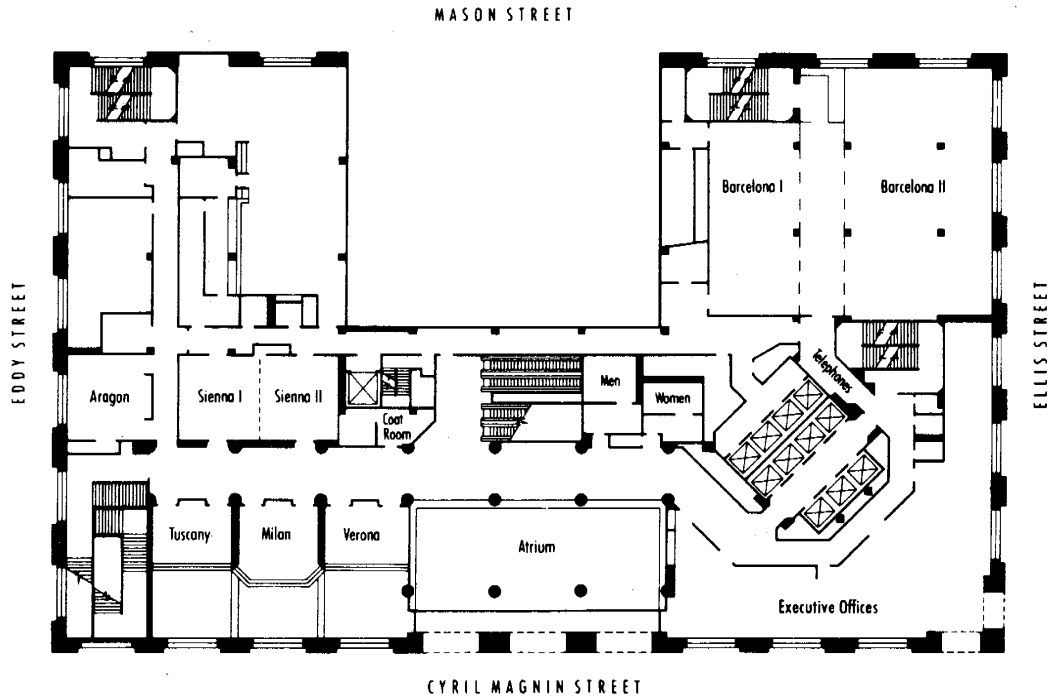

## Fourth Floor

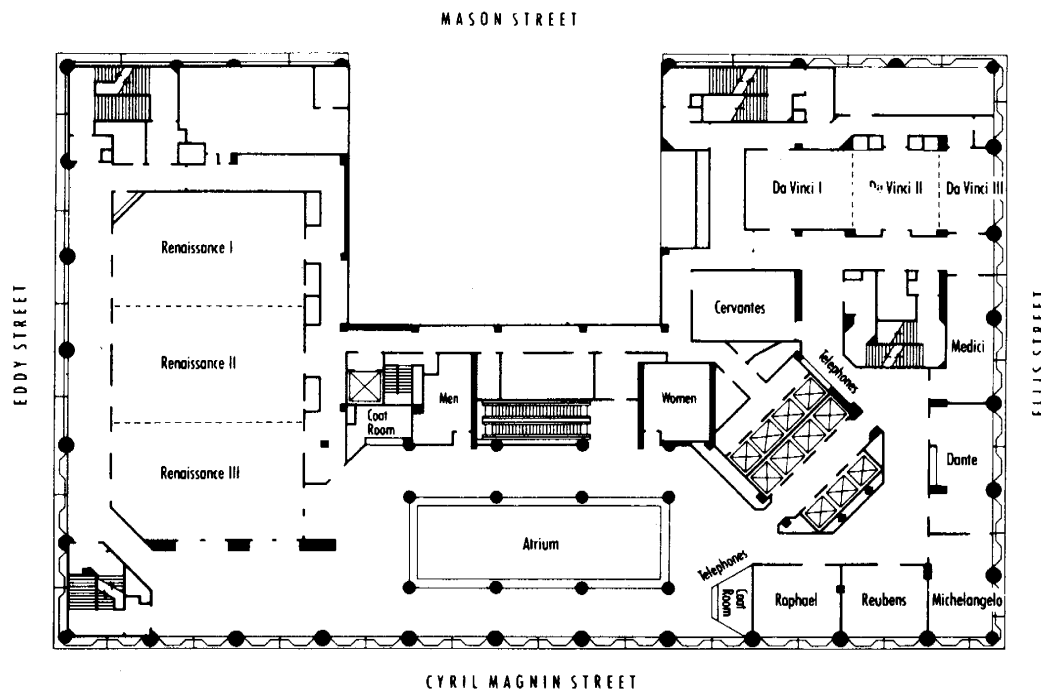

# 1989 ANNUAL MEETING

## TOPIC AREAS FOR SCIENTIFIC PROGRAM

1. Administrative Psychiatry
2. AIDS and HIV Related Disorders
3. Alcohol and Substance Use Disorders
4. Anxiety Disorders
5. Biological Psychiatry
6. Brain Imaging
7. Child/Adolescent Psychiatry
8. Community Psychiatry and Prevention
9. Consultation/Liaison and Emergency Psychiatry
10. Couple, Family and Group Therapies
11. Creativity
12. Cross-Cultural and Minority Issues
13. Diagnostic Issues
14. Eating Disorders
15. Economic Issues
16. Epidemiology
17. Ethics
18. Forensic Psychiatry
19. Genetics
20. Geriatric Psychiatry
21. Individual Psychotherapies
22. Mood Disorders
23. Neuropsychiatry
24. Obsessive Compulsive Disorder
25. Other Psychiatric Disorders
26. Personality Disorders
27. Private Practice, Professional and Personal Issues
28. Psychiatric Education and History
29. Psychoanalysis
30. Psychoimmunology
31. Psychopharmacology and Other Somatic Therapies
32. Schizophrenic Disorders
33. Sexual Issues
34. Social Psychiatry
35. Stigma
36. Stress
37. Suicide
38. Tardive Dyskinesia/Extrapyramidal Syndrome
39. Terminal Illness
40. Trauma
41. Treatment Technique/Issues
42. Violence and Terrorism
43. Women's and Men's Issues

### GUIDE TO USING THE TOPIC INDEX

Use this index to find sessions of interest to you. The topics are listed in alphabetical order with the format (type of session) listed alphabetically underneath. Within each format you will find the title of the individual session listed by number. The listing will show the day the session is on and the time it starts. You should refer to the appropriate day and start time in the *Program Book* to obtain further details about the session.

## TOPIC INDEX

### TOPIC: ADMINISTRATIVE PSYCHIATRY

#### DISCUSSION GROUP

- 6 Evolving Relationships of Academic Psychiatry to the Public Sector Mental Health Services TUE 11:00 a.m.

#### LECTURES

- 17 Public Sector Psychiatrists: Crusaders or Careerists? WED 9:00 a.m.  
26 Can the Public Psychiatric Administrator be Ethical? THU 9:00 a.m.

#### SOCIAL SECURITY WORKSHOP

- Disability Evaluation Under Social Security: A Presentation for Treating Psychiatrists WED 8:00 a.m.

#### SYMPOSIA

- 3 Blueprint for the Future of Psychiatry MON 2:00 p.m.  
42 States in Transition TUE 2:00 p.m.  
51 Managed Mental Health: Problems and Prospects for Psychiatry TUE 2:00 p.m.  
119 The Depression Awareness and Recognition Program THU 2:00 p.m.

#### WORKSHOPS

- 14 Psychiatric Disability: Future Directions in Research MON 9:00 a.m.  
22 Staff Attitudes, Patient Care and HIV Infection MON 11:00 a.m.  
37 Today's Partial Hospital: Old Wine in New Bottles TUE 9:00 a.m.  
38 Public/Academic Liaison: Can It Work? TUE 9:00 a.m.  
50 AIDS: Can Administrators Overcome Its Obstacles to Care? TUE 11:00 a.m.  
68 Progress in State-University Collaboration WED 9:00 a.m.  
77 Responding to Quality Assurance Review WED 9:00 a.m.  
91 Public Policy: State, County and Local Provider Dynamics WED 11:00 a.m.  
111 The APA Professional Activities Survey THU 9:00 a.m.  
114 Psychiatric Manpower for State Hospitals THU 9:00 a.m.  
116 Quality Assurance in Psychiatric Hospitals THU 9:00 a.m.  
131 Demystifying Psychiatry Via Community Relations THU 11:00 a.m.  
132 Voluntary Faculty: Organization and Regulation THU 11:00 a.m.

### TOPIC: AIDS AND HIV RELATED DISORDERS

- AIDS PROGRAM WED 9:00 a.m.  
THU 9:00 a.m.

#### INDUSTRY SPONSORED SYMPOSIA

- 3 Anxiety and AIDS SUN 7:00 a.m.  
19 New Horizons in Psychiatric Research TUE 7:00 p.m.

#### MEDICAL UPDATE

- 1 AIDS MON 11:00 a.m.

#### PAPER(S) FROM PAPER SESSIONS

- 10 Life Review in Psychotherapy of AIDS Patients MON 11:00 a.m.  
38 Development of a Maternal-Child HIV Task Force MON 11:00 a.m.  
39 Psychosocial Correlates of Hope in an HIV Sample MON 11:00 a.m.  
40 Sexual Abuse and HIV Transmission MON 11:00 a.m.  
50 HIV-Related Psychosis TUE 11:00 a.m.  
51 Hustlers: Sex, AIDS and Psychopathology TUE 11:00 a.m.  
52 HIV and Gay Men: Standardized Psychiatric Assessments TUE 11:00 a.m.

#### SYMPOSIA

- 33 Recent Advances at the Neuropsychiatric Interface MON 2:00 p.m.

- 92 Male and Female Prostitutes and AIDS WED 2:00 p.m.  
113 New Issues in Psychiatric Oncology THU 2:00 p.m.

#### VIDEOTAPES

- 46 A Death in the Family THU 9:30 a.m.  
50 AIDS: Me and My Baby THU 1:00 p.m.  
54 AIDS: A Priest's Testament THU 2:00 p.m.

#### WORKSHOPS

- 19 Psychiatric Care for Families Affected by AIDS MON 9:00 a.m.  
22 Staff Attitudes, Patient Care and HIV Infection MON 11:00 a.m.  
36 Psychopharmacology in HIV Spectrum Patients TUE 9:00 a.m.  
40 Group Approaches in AIDS Management in a Large City Hospital TUE 9:00 a.m.  
41 Current Issues in AIDS Education TUE 9:00 a.m.  
50 AIDS: Can Administrators Overcome Its Obstacles to Care? TUE 11:00 a.m.  
67 AIDS: The Impact of Race WED 9:00 a.m.  
97 Treating the HIV Infected Physician WED 11:00 a.m.  
99 Psychiatry of AIDS: Your Practice or Mine? WED 11:00 a.m.  
118 The Impact of HIV on Therapy with Symptom-Free Gay Men THU 9:00 a.m.  
120 AIDS Risk and Prevention in the Mentally Ill THU 11:00 a.m.

### TOPIC: ALCOHOL AND SUBSTANCE USE DISORDERS

#### INDUSTRY SPONSORED SYMPOSIA

- 13 The Practical Uses of Anticonvulsants in Psychiatry SUN 7:30 p.m.  
17 Anxiety and Substance Abuse TUE 7:00 a.m.  
19 New Horizons in Psychiatric Research TUE 7:00 p.m.

#### PAPER(S) FROM PAPER SESSIONS

- 20 Schizophrenia and Drug Abuse: Who, What and Why? MON 11:00 a.m.  
21 The Natural History of Cocaine Dependence MON 11:00 a.m.  
22 Additive Independent Risk and Alcoholism Prediction MON 11:00 a.m.  
31 The Phencyclidine Model of Schizophrenia MON 11:00 a.m.  
59 Loss of Dopamine Reuptake Sites Following Cocaine Withdrawal TUE 11:00 a.m.  
60 A New Detoxification Strategy for Darvon Dependence TUE 11:00 a.m.  
61 Personality Risk Factors for Cocaine Abuse TUE 11:00 a.m.  
95 Suicide Attempts and Alcoholism WED 11:00 a.m.  
97 Suicide and Substance Abuse: The San Diego Study WED 11:00 a.m.

#### REVIEW OF PSYCHIATRY

- Part III: Alcoholism TUE 2:00 p.m.

#### SYMPOSIA

- 20 Advances in Treatment of Nicotine Dependence MON 2:00 p.m.  
63 Evolving Role of General Hospital Psychiatry Units TUE 2:00 p.m.  
76 Lithium Treatment of Alcoholism: Current Status WED 2:00 p.m.  
83 Effects of Nicotine on Psychiatric Disorders WED 2:00 p.m.  
98 Dual Diagnosis: Addiction and Psychiatric Illness WED 2:00 p.m.  
100 Neurochemical Effects of Cocaine in the Brain WED 2:00 p.m.  
108 Research Advances in Cocaine Abuse THU 2:00 p.m.  
109 Smoking, Smoking Cessation and Psychiatric Illness THU 2:00 p.m.  
112 Subsyndromal Organic Mental Disorder THU 2:00 p.m.

#### VIDEOTAPES

- 8 The Honour of All MON 2:00 p.m.  
16 Growing Up Stoned TUE 11:00 a.m.  
17 Trying to Find Normal TUE 1:00 p.m.  
43 The Wall Within WED 7:00 p.m.



**WORKSHOPS**

4	Should Drug Testing in the Workplace be Mandatory?	MON	9:00 a.m.
5	The Spiritual Dimension of Psychotherapy	MON	9:00 a.m.
10	Special Populations and the Stigma of Alcoholism	MON	9:00 a.m.
15	Depression and Alcohol Use in American Indians	MON	9:00 a.m.
17	Smoking and the Psychiatric Patient	MON	9:00 a.m.
89	Alcohol Abuse and Creativity: Stigma, Legend or Fact?	WED	11:00 a.m.
110	The Stigma of Children of Alcoholics and Addicts	THU	9:00 a.m.
127	Transcending Stigma in Alcoholism Treatment	THU	11:00 a.m.

**TOPIC: ANXIETY DISORDERS**

**ADVANCES IN RESEARCH**

Anxiety Disorders	MON	10:45 a.m.
-------------------	-----	------------

**DEBATE**

2	Resolved: Pharmacotherapy is an Essential Part of the Treatment of Anxiety Disorders and Depression	TUE	9:00 a.m.
---	---	-----	-----------

**INDUSTRY SPONSORED SYMPOSIA**

3	Anxiety and AIDS	SUN	7:00 a.m.
4	Anxiety and Mood Disorders: New Research Findings and Their Clinical Applications	SUN	7:00 a.m.
9	The Dilemma of Panic Disorder: Problems and Practical Solutions	SUN	1:00 p.m.
15	Anxiety and The Family	MON	7:00 a.m.
17	Anxiety and Substance Abuse	TUE	7:00 a.m.
18	Anxiety and Mood Disorders: New Research Findings and Their Clinical Applications	TUE	7:00 a.m.
23	Anxiety and Physical Illness	WED	7:00 a.m.
24	Anxiety and Mood Disorders: New Research Findings and Their Clinical Applications	WED	7:00 a.m.

**PAPER(S) FROM PAPER SESSIONS**

5	Social Phobic Symptoms in Panic Disorder Patients	MON	11:00 a.m.
6	Anxiety Symptoms in Bereaved Children	MON	11:00 a.m.
7	Anxiety Symptoms in Patients with Poststroke Depression	MON	11:00 a.m.
26	MMPI Assessment of PTSD Among Victims of Civilian Trauma	MON	11:00 a.m.
27	Vigilance During Sleep in PTSD	MON	11:00 a.m.
28	Plasma Beta-Endorphins in PTSD	MON	11:00 a.m.
35	MRI Changes Associated with Panic Disorder	MON	11:00 a.m.
47	Mitral Valve Prolapse in Eating and Panic Disorders	TUE	11:00 a.m.
48	Increased Variance of Cardiac Size in Panic Disorder	TUE	11:00 a.m.
49	Carbon Dioxide Sensitivity in Panic Disorder	TUE	11:00 a.m.
93	A Prevention/Intervention Program for Child PTSD	WED	11:00 a.m.
106	Familial Association Between Attention Deficit Disorder and Anxiety Disorders	WED	11:00 a.m.
143	Imipramine Binding in Alprazolam-Treated Panic	THU	11:00 a.m.
145	Surreptitious Drug Use in Panic Disorder Research	THU	11:00 a.m.

**SYMPOSIA**

4	Role of Dissociation in Post-Traumatic Stress	MON	2:00 p.m.
13	Effect of Mood and Anxiety on Cardiac Function	MON	2:00 p.m.
28	PTSD: Biological Mechanisms and Clinical Aspects	MON	2:00 p.m.
31	PTSD in Vietnam Veterans: From Stigma to Treatment	MON	2:00 p.m.
37	Coronary Arteriography and Panic Disorder	TUE	2:00 p.m.
74	The Anxiety Disorders in Women	WED	2:00 p.m.
75	A Cross-Syndromal Perspective on Panic	WED	2:00 p.m.

**VIDEOTAPE**

31	Attacking Anxiety	WED	11:00 a.m.
----	-------------------	-----	------------

**WORKSHOP**

100	Overcoming Stigma in Survivors of Traumatic Stress	WED	11:00 a.m.
-----	--	-----	------------

**TOPIC: BIOLOGICAL PSYCHIATRY**

**CLINICAL CASE CONFERENCE**

3	The Clinical Psychobiologic Evaluation of Mood and Personality Disorder	WED	9:00 a.m.
---	---	-----	-----------

**INDUSTRY SPONSORED SYMPOSIA**

5	Personality Types and Depression: Treatment Issues	SUN	9:00 a.m.
11	Lithium: The Present and the Future	SUN	1:00 p.m.
20	Recent Advances in Obsessive Compulsive Disorder	TUE	7:00 p.m.
24	Anxiety and Mood Disorders: New Research Findings and Their Clinical Applications	WED	7:00 a.m.

**LECTURES**

18	Neuroendocrinology, Brain and Behavior: Evolving Concepts	WED	9:00 a.m.
25	Neural Networks: "Mind" and "Brain" in Physics	THU	9:00 a.m.
27	Chronic Psychotropic Drug Treatment: Potential Toxicity to Learning and Memory	THU	11:00 a.m.

**PAPER(S) FROM PAPER SESSIONS**

17	Why Johnny Can't Sit Still: Kids' Ideas Why They Take Stimulants	MON	11:00 a.m.
19	Childhood Suicidal Behavior and Cortisol Indices	MON	11:00 a.m.
28	Plasma Beta-Endorphins in PTSD	MON	11:00 a.m.
44	An Interferon Theory of Schizophrenia	TUE	11:00 a.m.
45	Neuropeptides in Huntington's Disease Cortex	TUE	11:00 a.m.
46	Plasma Cortisol Correlates of Antisocial Histronic Traits	TUE	11:00 a.m.
59	Loss of Dopamine Reuptake Sites Following Cocaine Withdrawal	TUE	11:00 a.m.
84	Urinary Sulfatoxy Melatonin in Anorexia Nervosa	TUE	11:00 a.m.
103	Serial Cerebral Metabolic Studies in Identical Twins Discordant for Dementia	WED	11:00 a.m.
107	Norepinephrine and Metabolites in CSF, Plasma and Urine in Depression	WED	11:00 a.m.
108	An Overview of Serotonin and Seasonality	WED	11:00 a.m.
135	Harm Avoidance and Serotonin in Obsessive Compulsive Disorder	THU	11:00 a.m.
136	Clomipramine: Prolactin and Clinical Response	THU	11:00 a.m.
143	Imipramine Binding in Alprazolam-Treated Panic	THU	11:00 a.m.

**SYMPOSIA**

5	Predictors of Treatment Outcome in Obsessive Compulsive Disorder	MON	2:00 p.m.
9	Fetal Brain Development in Schizophrenia	MON	2:00 p.m.
13	Effect of Mood and Anxiety on Cardiac Function	MON	2:00 p.m.
18	Time Course and Nature of Antipsychotic Treatment Response	MON	2:00 p.m.
19	Psychobiology of Aggression and Suicide	MON	2:00 p.m.
21	Polydipsia-Hyponatremia in Psychiatric Patients	MON	2:00 p.m.
23	Psychopharmacological Aspects of Melatonin	MON	2:00 p.m.
28	PTSD: Biological Mechanisms and Clinical Aspects	MON	2:00 p.m.
40	Serotonin and Psychiatric Illness: An Update	TUE	2:00 p.m.
48	A Neural Network Model of Psychiatric Diagnosis	TUE	2:00 p.m.
54	The Thyroid and Affective Illness	TUE	2:00 p.m.
87	Central Nervous System Peptide Mechanisms in Stress and Depression	WED	2:00 p.m.

(Continued on next page)

## TOPIC INDEX

97	Developmental Trauma and Neurobiologic Dysregulation	WED	2:00 p.m.	17	Why Johnny Can't Sit Still: Kids' Ideas Why They Take Stimulants	MON	11:00 a.m.		
100	Neurochemical Effects of Cocaine in the Brain	WED	2:00 p.m.	18	Lithium Prophylaxis of Adolescent Bipolar Illness	MON	11:00 a.m.		
101	Serotonergic Mechanisms in Schizophrenia	WED	2:00 p.m.	19	Childhood Suicidal Behavior and Cortisol Indices	MON	11:00 a.m.		
106	The Thyroid Axis in Affective Illness	THU	2:00 p.m.	38	Development of a Maternal-Child HIV Task Force	MON	11:00 a.m.		
113	New Issues in Psychiatric Oncology	THU	2:00 p.m.	43	Psychosocial Functioning in Bereaved Children	MON	11:00 a.m.		
121	Manic Disorder: Psychobiology and Illness Course	THU	2:00 p.m.	74	Static Rubella Encephalopathy in Young Adults	TUE	11:00 a.m.		
<b>VIDEOTAPES</b>				75	Early Appearance of Complex Partial Seizures in Children with Infantile Autism	TUE	11:00 a.m.		
32	Twists of Fate	WED	11:00 a.m.	76	Sequelae of Brain Damage in Children: Self-Reports	TUE	11:00 a.m.		
52	Looking at the Brain: PET and the Pathophysiology of Schizophrenia	THU	1:00 p.m.	93	A Prevention/Intervention Program for Child PTSD	WED	11:00 a.m.		
<b>TOPIC: BRAIN IMAGING</b>				104	Maternal Psychopathology Found with Failure to Thrive	WED	11:00 a.m.		
<b>INDUSTRY SPONSORED SYMPOSIA</b>				105	Parent/Child Pairs with Major Psychiatric Diseases	WED	11:00 a.m.		
8	New Advances in Obsessive Compulsive Disorder	SUN	1:00 p.m.	106	Familial Association Between Attention Deficit Disorder and Anxiety Disorders	WED	11:00 a.m.		
24	Anxiety and Mood Disorders: New Research Findings and Their Clinical Applications	WED	7:00 a.m.	116	Aggression and Psychosis in Adolescent Inpatients	WED	11:00 a.m.		
<b>PAPER(S) FROM PAPER SESSIONS</b>				<b>REVIEW OF PSYCHIATRY</b>					
30	Familial Sporadic Schizophrenia: MRI Differences	MON	11:00 a.m.	Part II: Child Psychiatry				TUE	9:00 a.m.
35	MRI Changes Associated with Panic Disorder	MON	11:00 a.m.	<b>SYMPOSIA</b>					
36	Transplants in a Neuropsychiatric Model: MRI	MON	11:00 a.m.	1	Aggressive Conduct Disorder in a Family Context	MON	2:00 p.m.		
37	Focal PET Scan Abnormalities in Secondary Mania	MON	11:00 a.m.	11	Grief and Psychopathology in Children and Adolescents	MON	2:00 p.m.		
50	HIV-Related Psychosis	TUE	11:00 a.m.	43	Childhood Depression: Frontiers of Theory and Therapy	TUE	2:00 p.m.		
<b>RESEARCH CONSULTATIONS WITH</b>				55	Longitudinal Studies of Child Psychopathology	TUE	2:00 p.m.		
1	Schizophrenia and the Brain	TUE	9:00 a.m.	117	Effects of Childhood Trauma in Personality Disorders	THU	2:00 p.m.		
2	Brain Imaging	WED	11:00 a.m.	<b>VIDEOTAPES</b>					
<b>SYMPOSIA</b>				11	Some Babies Die	MON	2:00 p.m.		
9	Fetal Brain Development in Schizophrenia	MON	2:00 p.m.	12	Angels Don't Have Headlights	MON	2:00 p.m.		
22	SPECT Imaging and Clinical Psychiatry	MON	2:00 p.m.	16	Growing Up Stoned	TUE	11:00 a.m.		
29	Use of PET in Psychiatric Research	MON	2:00 p.m.	18	Tender Places	TUE	1:00 p.m.		
57	Brain Structure in Primary and Secondary Affective Disorder	TUE	2:00 p.m.	19	Medicine Playhouse: Play B	TUE	1:00 p.m.		
70	Neuroimaging in Schizophrenia Versus Affective Illness	TUE	2:00 p.m.	40	Generations of Violence	WED	2:00 p.m.		
73	Advanced Brain Imaging and ECT	WED	2:00 p.m.	41	Why Did Johnny Kill?	WED	7:00 p.m.		
<b>VIDEOTAPE</b>				42	Unquiet Death of Eli Creekmore	WED	7:00 p.m.		
52	Looking at the Brain: PET and the Pathophysiology of Schizophrenia	THU	1:00 p.m.	49	It Shouldn't Hurt to Be a Kid	THU	11:00 a.m.		
<b>TOPIC: CHILD/ADOLESCENT PSYCHIATRY</b>				51	Five Out of Five	THU	1:00 p.m.		
<b>CLINICAL CASE CONFERENCE</b>				57	An Early Adolescent Boys' Therapy Group	THU	2:00 p.m.		
1	The Longitudinal Study of an Autistic Child: Videotape of Treatment and Follow-Up	MON	9:00 a.m.	<b>WORKSHOPS</b>					
<b>CLINICAL CONSULTATION WITH</b>				13	Psychopharmacological Treatment of the Violent Adolescent	MON	9:00 a.m.		
2	Attention-Deficit Hyperactivity Disorder in Children and Adolescents	MON	11:00 a.m.	42	Psychiatric Disability in Children	TUE	9:00 a.m.		
<b>CONTINUOUS CLINICAL CASE CONFERENCES</b>				48	Sequelae of Closed Head Injuries in Adolescents	TUE	9:00 a.m.		
2	Part I: Psychotherapy with an Adolescent Girl	WED	9:00 a.m.	80	Interventions with Lesbian and Gay Adolescents	WED	9:00 a.m.		
2	Part II: Psychotherapy with an Adolescent Girl	THU	9:00 a.m.	85	Guest in the House: Promoting Mental Health in Schools	WED	9:00 a.m.		
<b>INDUSTRY SPONSORED SYMPOSIUM</b>				110	The Stigma of Children of Alcoholics and Addicts	THU	9:00 a.m.		
13	The Practical Uses of Anticonvulsants in Psychiatry	SUN	7:30 p.m.	<b>TOPIC: COMMUNITY PSYCHIATRY AND PREVENTION</b>					
<b>LECTURE</b>				<b>DISCUSSION GROUP</b>					
27	Chronic Psychotropic Drug Treatment: Potential Toxicity to Learning and Memory	THU	11:00 a.m.	12	The Psychiatrist in the Community: Looking Beyond Our Patients	THU	11:00 a.m.		
<b>PAPER(S) FROM PAPER SESSIONS</b>									
6	Anxiety Symptoms in Bereaved Children	MON	11:00 a.m.						

**PAPER(S) FROM PAPER SESSIONS**

125	Community Care of Schizophrenia: Two-Year Findings	THU	11:00 a.m.
126	Notes from the Public Sector	THU	11:00 a.m.
127	Should I Volunteer to Work in a Homeless Shelter?	THU	11:00 a.m.
128	Stigma and Stereotype: The Homeless Mentally Ill	THU	11:00 a.m.
129	Factors Promoting Acceptance of the Mentally Ill	THU	11:00 a.m.
130	Devon 1830-1850: Lessons in Overcoming the Stigma of Mental Illness	THU	11:00 a.m.

**SYMPOSIA**

8	Ensuring Continuity of Care: Models from Robert Wood Johnson Foundation's Chronically Mentally Ill Program in Four Cities	MON	2:00 p.m.
42	States in Transition	TUE	2:00 p.m.
51	Managed Mental Health: Problems and Prospects for Psychiatry	TUE	2:00 p.m.
62	Redesigning a Public Mental Health System	TUE	2:00 p.m.
66	Swept Off the Streets: New York's Homeless Initiative	TUE	2:00 p.m.
77	Controversy About the Chronic Mentally Ill	WED	2:00 p.m.
116	Defining Psychiatric Outcomes	THU	2:00 p.m.
127	Stigma and the Chronically Mentally Ill	THU	2:00 p.m.

**VIDEOTAPES**

3	And Then Came John	SUN	7:30 p.m.
29	Hostage Negotiation Training	TUE	7:00 p.m.
47	Changing Roles	THU	11:00 a.m.
50	AIDS: Me and My Baby	THU	1:00 p.m.

**WORKSHOPS**

12	Reaching People Where They Live: Breaking Barriers	MON	9:00 a.m.
29	Community Psychiatry and Social Change: A Rebirth?	MON	11:00 a.m.
43	Patients as Providers: Breaking the Stigma	TUE	9:00 a.m.
45	Schizophrenia, Stigma and the Community	TUE	9:00 a.m.
60	Making Mental Health Services to the Homeless Work	TUE	11:00 a.m.
63	Outreach to the Homeless: Integrating Treatment Approaches	TUE	11:00 a.m.
65	How to Do a Volunteer Project	TUE	11:00 a.m.
78	The Alliance for the Mentally Ill Sponsored State Hospital Research Unit	WED	9:00 a.m.
79	Institutions After Deinstitutionalization	WED	9:00 a.m.
86	APA Task Force Report on Prevention Research	WED	11:00 a.m.
90	Effectiveness and Profitability of Community Based Treatment of Severely Ill Psychiatric Patients	WED	11:00 a.m.
95	Still Falling Through the Cracks? Hospital Versus Community	WED	11:00 a.m.
96	Treatment and Protection: Duties and Responsibilities	WED	11:00 a.m.
98	Keeping the Homeless at Home	WED	11:00 a.m.
102	Community Issues in Geriatric Psychiatry	WED	11:00 a.m.
109	Radical Psychiatry: A Fifteen-Year Rejoinder	THU	9:00 a.m.
120	AIDS Risk and Prevention in the Mentally Ill	THU	11:00 a.m.
123	Community Mental Health After Twenty-Five Years: Where to Now?	THU	11:00 a.m.
131	Demystifying Psychiatry Via Community Relations	THU	11:00 a.m.

**TOPIC: CONSULTATION/LIAISON AND EMERGENCY PSYCHIATRY**

**INDUSTRY SPONSORED SYMPOSIUM**

23	Anxiety and Physical Illness	WED	7:00 a.m.
----	------------------------------	-----	-----------

**MEDICAL UPDATES**

2	New Reproductive Technologies	TUE	11:00 a.m.
3	Ophthalmology	WED	11:00 a.m.
4	Oncology	THU	11:00 a.m.

**PAPER(S) FROM PAPER SESSIONS**

11	Predictors of Mental and Physical Health at Age 65	MON	11:00 a.m.
12	Post-Injury Psychiatric Disorders Not Detected	MON	11:00 a.m.
13	Primary Care Providers: Recognition of Mental Disorders	MON	11:00 a.m.
14	Psychiatric Aspects of Pancreatic Transplants	MON	11:00 a.m.
15	Cost Offset from the Psychiatric Intervention	MON	11:00 a.m.
16	Nortriptyline in Cardiac Transplant Recipients	MON	11:00 a.m.
24	Policy, Law and Involuntary Emergency Room Visits	MON	11:00 a.m.
25	Anatomy of a Second Generation Tarasoff Case	MON	11:00 a.m.
48	Increased Variance of Cardiac Size in Panic Disorder	TUE	11:00 a.m.
67	Effective Use of Interpreters with Deaf Patients	TUE	11:00 a.m.
85	Unrecognized Physical Illness in Patients with Eating Disorders	TUE	11:00 a.m.
122	Family Symptomatology: Post Father's Myocardial Infarction	WED	11:00 a.m.
123	Psychosocial Treatment Effects on Cancer Survival	WED	11:00 a.m.
124	Timely Psychiatry Referral: Shorter Hospital Stays	WED	11:00 a.m.
140	Outcome of Depression in a Primary Care Practice	THU	11:00 a.m.

**SYMPOSIA**

15	Update on Treatment Approaches in Psycho-Oncology	MON	2:00 p.m.
16	Current Concepts of Somatization	MON	2:00 p.m.
17	Behavioral Medicine and the High-Risk Pregnancy	MON	2:00 p.m.
37	Coronary Arteriography and Panic Disorder	TUE	2:00 p.m.
53	Interviewing: Medical and Psychiatric Advances	TUE	2:00 p.m.
82	Psychiatric Selection for Organ Transplantation	WED	2:00 p.m.
85	Critical Issues in Reproductive Medicine	WED	2:00 p.m.
88	Depression in Three Health Care Systems	WED	2:00 p.m.
89	Treating the Psychiatric Disorders in Epilepsy	WED	2:00 p.m.
112	Subsyndromal Organic Mental Disorder	THU	2:00 p.m.
113	New Issues in Psychiatric Oncology	THU	2:00 p.m.

**WORKSHOPS**

23	Women and Medicine	MON	11:00 a.m.
32	Stigma in the General Hospital	MON	11:00 a.m.
93	The Psychiatrist and New Reproductive Technologies	WED	11:00 a.m.
101	Dual Perspectives: The Experience of a Heart Attack	WED	11:00 a.m.

**TOPIC: COUPLE, FAMILY AND GROUP THERAPIES**

**CLINICAL CONSULTATION WITH**

1	Group Therapy	MON	9:00 a.m.
---	---------------	-----	-----------

**FILMS**

1	Tokyo Story	SUN	8:00 p.m.
3	Spinnolio	MON	10:30 a.m.
4	The Street	MON	10:30 a.m.
5	The House that Jack Built	MON	10:30 a.m.

**PAPER(S) FROM PAPER SESSIONS**

42	Perinatal Loss and Parental Bereavement	MON	11:00 a.m.
71	Respite Care: Treatment for Patient, Support for Family	TUE	11:00 a.m.
72	Inpatient Family Intervention: Process Results	TUE	11:00 a.m.
73	The Psychopharmacology of Attachment	TUE	11:00 a.m.
122	Family Symptomatology: Post Father's Myocardial Infarction	WED	11:00 a.m.
123	Psychosocial Treatment Effects on Cancer Survival	WED	11:00 a.m.

## TOPIC INDEX

### SYMPOSIA

- 1 Aggressive Conduct Disorder in a Family Context MON 2:00 p.m.  
 81 Advances in Group Therapy of Schizophrenic Patients WED 2:00 p.m.  
 90 Bereavement Through the Life-Cycle WED 2:00 p.m.

### VIDEOTAPES

- 7 Collaborative Alliances MON 11:00 a.m.  
 11 Some Babies Die MON 2:00 p.m.  
 12 Angels Don't Have Headlights MON 2:00 p.m.  
 19 Medicine Playhouse: Play B TUE 1:00 p.m.  
 57 An Early Adolescent Boys' Therapy Group THU 2:00 p.m.

### WORKSHOPS

- 1 Sudden Bereavement and the Role of the Psychiatrist MON 9:00 a.m.  
 19 Psychiatric Care for Families Affected by AIDS MON 9:00 a.m.  
 121 Training Residents to Work with Patients' Families THU 11:00 a.m.

### TOPIC: CREATIVITY

#### DISCUSSION GROUP

- 9 Following Our Bliss and Psychological Health WED 11:00 a.m.

#### FILMS

- 2 The Hero's Journey: The World of Joseph Campbell MON 9:00 a.m.  
 19 Chulas Fronteras WED 8:00 p.m.  
 20 Sprout Wings and Fly WED 8:00 p.m.  
 21 In Heaven There Is No Beer? WED 8:00 p.m.

#### FORUM

- 1 A Second Voice TUE 12 noon

#### LECTURE

- 1 Solitude and Creativity MON 9:00 a.m.

### SYMPOSIA

- 72 Moods and Music TUE 7:00 p.m.  
 79 The Creative Mind: A Sign of Health or Illness WED 2:00 p.m.  
 105 Psychiatric Explorations of Artistic Expression: A Live Performance WED 7:00 p.m.

### VIDEO PRODUCTION CLINICS

- A MON 9:00 a.m.  
 B TUE 9:00 a.m.  
 C WED 9:00 a.m.

### VIDEOTAPES

- 3 And Then Came John SUN 7:30 p.m.  
 6 Riding the Gale MON 10:30 a.m.  
 8 The Honour of All MON 2:00 p.m.  
 17 Trying to Find Normal TUE 1:00 p.m.  
 18 Tender Places TUE 1:00 p.m.  
 19 Medicine Playhouse: Play B TUE 1:00 p.m.  
 24 The Confrontation TUE 2:00 p.m.  
 26 The Mental Patient in the Movies at the Turn of the Century TUE 8:00 p.m.  
 27 Stereotypes of the Mental Patient: Loose in the Community TUE 8:00 p.m.  
 28 Stereotypes of the Mental Patient: In the Hospital TUE 8:00 p.m.  
 33 Personality Disorders: Simulated WED 11:00 a.m.  
 34 Rainbow War WED 1:00 p.m.  
 35 Fit After Fifty WED 1:00 p.m.  
 38 The War Between the Classes WED 2:00 p.m.  
 39 To a Safer Place WED 2:00 p.m.  
 47 Changing Roles THU 11:00 a.m.  
 48 A Biographical Interview with Dr. Robert Coles THU 11:30 a.m.

### WORKSHOPS

- 25 Character Dynamics in the Unfolding Script of a Play MON 11:00 a.m.  
 54 How to Write and Publish a Psychiatric Book TUE 11:00 a.m.  
 76 Overcoming the Stigma of Mental Illness Through Drama WED 9:00 a.m.  
 89 Alcohol Abuse and Creativity: Stigma, Legend or Fact? WED 11:00 a.m.  
 107 The Project Return Players: When Laughter Takes Over THU 9:00 a.m.

### TOPIC: CROSS-CULTURAL AND MINORITY ISSUES

#### CLINICAL CASE CONFERENCE

- 2 Cultural Issues in Psychotherapy TUE 9:00 a.m.

#### FILMS

- 6 Perfumed Nightmare MON 2:00 p.m.  
 7 Long Journey Home MON 2:00 p.m.  
 19 Chulas Fronteras WED 8:00 p.m.  
 20 Sprout Wings and Fly WED 8:00 p.m.  
 21 In Heaven There Is No Beer? WED 8:00 p.m.

#### LECTURES

- 2 Mental Health in the Americas: Challenges and Responses MON 9:00 a.m.  
 4 Women in Islam: Images, Myths and Perceptions MON 11:00 a.m.  
 10 A Plan for the 90's TUE 9:00 a.m.  
 11 Chinese Culture and Psychiatry: The Emperor's New Clothes TUE 11:00 a.m.  
 16 Culture, Ethnicity and Psychopharmacology TUE 2:00 p.m.  
 20 Russia's First "Madman": A Parable for Its Present and Future WED 11:00 a.m.  
 23 The Pathology of Belief Systems WED 2:00 p.m.

#### PAPER(S) FROM PAPER SESSIONS

- 92 Multiethnic Variance in Psychiatric Diagnosis and Neuroleptic Dosage WED 11:00 a.m.  
 93 A Prevention/Intervention Program for Child PTSD WED 11:00 a.m.  
 94 Psychiatric Epidemiology of Laotian and Cambodian Refugees WED 11:00 a.m.  
 120 Assessment of Schizophrenic Syndromes in Spanish WED 11:00 a.m.  
 121 Network Patterns of Black Schizophrenic Outpatients WED 11:00 a.m.

### SYMPOSIA

- 2 Mental Illness: Stigma Among Latin Americans MON 2:00 p.m.  
 46 Stigma Around the Pacific Rim: Old and New Services TUE 2:00 p.m.  
 49 International Abuse of Psychiatry TUE 2:00 p.m.  
 50 Hermeneutics and Psychiatry TUE 2:00 p.m.  
 56 Stigma Around the World TUE 2:00 p.m.  
 60 Prejudice TUE 2:00 p.m.  
 93 Teaching Black Psychiatric Issues WED 2:00 p.m.  
 103 Soviet Psychiatry in the Era of Perestroika WED 2:00 p.m.  
 126 Treatment of Southeast Asian Refugees THU 2:00 p.m.

### VIDEOTAPES

- 1 Slaying the Dragon SUN 7:30 p.m.  
 2 Ethnic Notions SUN 7:30 p.m.  
 8 The Honour of All MON 2:00 p.m.  
 9 Nisei Soldier MON 2:00 p.m.  
 10 Between Two Worlds: The Hmong Shaman in America MON 2:00 p.m.  
 11 Some Babies Die MON 2:00 p.m.  
 12 Angels Don't Have Headlights MON 2:00 p.m.  
 14 House of the Spirit TUE 11:00 a.m.  
 15 Eight Pound Livelihood TUE 11:00 a.m.  
 20 Orientations TUE 2:00 p.m.  
 21 Not All Parents are Straight TUE 2:00 p.m.  
 44 Foster Child WED 7:00 p.m.

- 48 A Biographical Interview with Dr. Robert Coles THU 11:30 a.m.
- 50 AIDS: Me and My Baby THU 1:00 p.m.

**WORKSHOPS**

- 3 The Psychiatrist and Minority Admissions Educational Objectives MON 9:00 a.m.
- 10 Special Populations and the Stigma of Alcoholism MON 9:00 a.m.
- 15 Depression and Alcohol Use in American Indians MON 9:00 a.m.
- 16 Psychotherapy with Korean and Asian Americans MON 9:00 a.m.
- 33 Treatment of the Orthodox Jewish Patient MON 11:00 a.m.
- 51 Training Psychiatrists for Care of Ethnic Patients TUE 11:00 a.m.
- 67 AIDS: The Impact of Race WED 9:00 a.m.
- 117 The APAs International Medical Scholars Program THU 9:00 a.m.
- 124 Minority Elderly and Mental Health THU 11:00 a.m.
- 126 Hispanic Population and DSM-III: Lessons for DSM-IV THU 11:00 a.m.
- 129 International Perceptions of Mental Illness and Psychiatry THU 11:00 a.m.
- 133 Cross-Cultural Training in Psychiatric Programs THU 11:00 a.m.

**TOPIC: DIAGNOSTIC ISSUES**

**DEBATE**

- 1 Resolved: DSM-IV Should Include an Axis on Defense MON 9:00 a.m.

**FORUM**

- 2 DSM-IV Update TUE 12:30 p.m.

**INDUSTRY SPONSORED SYMPOSIA**

- 8 New Advances in Obsessive Compulsive Disorder SUN 1:00 p.m.
- 22 Therapeutic Strategies in Subtypes of Unipolar Depression TUE 7:00 p.m.

**LECTURES**

- 21 The Great Neurosis: Clinical Constructions of Hysteria, 1876-1895 WED 11:00 a.m.
- 24 Chronic Depressions: Subtypes and Management WED 2:00 p.m.

**PAPER(S) FROM PAPER SESSIONS**

- 12 Post-Injury Psychiatric Disorders Not Detected MON 11:00 a.m.
- 13 Primary Care Providers: Recognition of Mental Disorders MON 11:00 a.m.
- 34 A Rating Scale: Pathologic Laughter and Crying MON 11:00 a.m.
- 52 HIV and Gay Men: Standardized Psychiatric Assessments TUE 11:00 a.m.
- 56 Interviews for Borderline Personality Disorder TUE 11:00 a.m.
- 57 The Ubiquity of Depressive Symptomatology TUE 11:00 a.m.

**SYMPOSIA**

- 36 Overlap of Tourette's Syndrome and Obsessive Compulsive Disorder TUE 2:00 p.m.
- 39 Status: A Model of Psychopathology and Normality TUE 2:00 p.m.
- 52 Use of Physical Signs in Psychiatric Diagnosis TUE 2:00 p.m.
- 69 Current Issues in Diagnosing Personality Disorder TUE 2:00 p.m.
- 71 Psychiatric Diagnosis, Victimization and Women TUE 2:00 p.m.
- 75 A Cross-Syndromal Perspective on Panic WED 2:00 p.m.
- 98 Dual Diagnosis: Addiction and Psychiatric Illness WED 2:00 p.m.
- 99 Depression: Comorbidity with Other Disorders WED 2:00 p.m.
- 108 Research Advances in Cocaine Abuse THU 2:00 p.m.

- 120 Schizoaffective Disorder: Diagnosis and Treatment THU 2:00 p.m.
- 124 Family History and DSM-III Axis II THU 2:00 p.m.

**VIDEOTAPES**

- 33 Personality Disorders: Simulated WED 11:00 a.m.
- 58 Clinically Prescribed Emotional Self-Help THU 2:00 p.m.

**WORKSHOPS**

- 9 The Family and DSM-IV: A Progress Report from the Group for the Advancement of Psychiatry MON 9:00 a.m.
- 57 DSM-III-R Clinic: Refining Your Diagnostic Skills TUE 11:00 a.m.
- 62 A Discussion of the Organic Disorders and DSM-IV TUE 11:00 a.m.
- 71 Important Diagnostic Questions for the DSM-IV Workgroup WED 9:00 a.m.
- 73 Personality Disorders in DSM-IV WED 9:00 a.m.
- 126 Hispanic Population and DSM-III: Lessons for DSM-IV THU 11:00 a.m.

**TOPIC: EATING DISORDERS**

**ADVANCES IN RESEARCH**

- Eating Disorders MON 10:45 a.m.

**PAPER(S) FROM PAPER SESSIONS**

- 47 Mitral Valve Prolapse in Eating and Panic Disorders TUE 11:00 a.m.
- 83 Correlates of Laxative Abuse in Bulimia TUE 11:00 a.m.
- 84 Urinary Sulfatoxy Melatonin in Anorexia Nervosa TUE 11:00 a.m.
- 85 Unrecognized Physical Illness in Patients with Eating Disorders TUE 11:00 a.m.

**SYMPOSIA**

- 45 Special Problems in Managing Eating Disorders TUE 2:00 p.m.
- 125 Eating Disorders, Treatment Strategies and Outcome THU 2:00 p.m.

**VIDEOTAPES**

- 55 Body Image Confrontation in Anorexia Nervosa THU 2:00 p.m.
- 56 Being a Fat Child THU 2:00 p.m.

**TOPIC: ECONOMIC ISSUES**

**LECTURE**

- 12 The Impact of Psychiatry on the World of Research TUE 11:00 a.m.

**NIMH WORKSHOP**

- Federal Grants for Psychiatric Research: Strategies and Mechanisms TUE 2:00 p.m.

**PAPER(S) FROM PAPER SESSIONS**

- 15 Cost Offset from the Psychiatric Intervention MON 11:00 a.m.
- 78 Psychiatric Quality Assurance and Utilization Review Practices: Public and Private TUE 11:00 a.m.
- 79 Alternatives to Hospitalization in the Private Sector TUE 11:00 a.m.
- 117 Violence and Length of Psychiatric Hospitalization WED 11:00 a.m.

**SOCIAL SECURITY WORKSHOP**

- Disability Evaluation Under Social Security: A Presentation for Treating Psychiatrists WED 8:00 a.m.

**SYMPOSIA**

- 3 Blueprint for the Future of Psychiatry MON 2:00 p.m.
- 26 Ethical Issues and Changing Health Care Economics MON 2:00 p.m.

(Continued on next page)

## TOPIC INDEX

30	Physician Payment Reform: Implications for Psychiatry	MON	2:00 p.m.	31	Ethical Issues and Sexual Orientation: New Challenges	MON	11:00 a.m.
51	Managed Mental Health: Problems and Prospects for Psychiatry	TUE	2:00 p.m.	55	How and When to Report: An Ethical Dilemma	TUE	11:00 a.m.
77	Controversy About the Chronic Mentally Ill	WED	2:00 p.m.	56	When Patients Say No: Assessing Treatment Refusal	TUE	11:00 a.m.
111	Stigma and Paying for Intensive Long-Term Treatment	THU	2:00 p.m.	58	Ethical Issues in Contemporary Clinical Practice	TUE	11:00 a.m.
				97	Treating the HIV Infected Physician	WED	11:00 a.m.
<b>WORKSHOPS</b>							
14	Psychiatric Disability: Future Directions in Research	MON	9:00 a.m.	<b>TOPIC: FORENSIC PSYCHIATRY</b>			
21	Psychiatric Income, Practice, Codes and Reimbursement	MON	11:00 a.m.	<b>DISCUSSION GROUP</b>			
30	How to Reduce Taxes and Support Your Life's Work	MON	11:00 a.m.	8	Forensic Implications of Employment Discrimination	WED	9:00 a.m.
37	Today's Partial Hospital: Old Wine in New Bottles	TUE	9:00 a.m.	<b>PAPER(S) FROM PAPER SESSIONS</b>			
38	Public/Academic Liaison: Can It Work?	TUE	9:00 a.m.	23	Prosecuting Assaultive Psychiatric Patients	MON	11:00 a.m.
68	Progress in State-University Collaboration	WED	9:00 a.m.	24	Policy, Law and Involuntary Emergency Room Visits	MON	11:00 a.m.
69	Academic Psychiatry: A Viable Career Choice?	WED	9:00 a.m.	117	Violence and Length of Psychiatric Hospitalization	WED	11:00 a.m.
77	Responding to Quality Assurance Review	WED	9:00 a.m.	<b>REVIEW OF PSYCHIATRY</b>			
79	Institutions After Deinstitutionalization	WED	9:00 a.m.	Part IV: Psychiatry and the Law			
90	Effectiveness and Profitability of Community Based Treatment of Severely Ill Psychiatric Patients	WED	11:00 a.m.	<b>SYMPOSIA</b>			
111	The APA Professional Activities Survey	THU	9:00 a.m.	7	The Patient's Right to Effective Treatment	MON	2:00 p.m.
116	Quality Assurance in Psychiatric Hospitals	THU	9:00 a.m.	44	Clinician Safety and the Risks of Practice	TUE	2:00 p.m.
125	Long-Term Inpatient Treatment of Axis II Disorders	THU	11:00 a.m.	68	Physician Responses to Requests for Voluntary Euthanasia	TUE	2:00 p.m.
<b>WORKSHOPS ON PRIVATE PRACTICE ISSUES</b>							
		MON	9:00 a.m.	78	Satanism: Psychosocial and Law Enforcement Aspects	WED	2:00 p.m.
<b>TOPIC: EPIDEMIOLOGY</b>							
<b>PAPER(S) FROM PAPER SESSIONS</b>							
94	Psychiatric Epidemiology of Laotian and Cambodian Refugees	WED	11:00 a.m.	115	Confidentiality and the Duty to Protect	THU	2:00 p.m.
<b>TOPIC: ETHICS</b>							
<b>DISCUSSION GROUP</b>							
5	Psychiatry, Sexual Orientation, and Ethics: The Need for a New Awareness	TUE	9:00 a.m.	<b>VIDEOTAPES</b>			
<b>LECTURE</b>							
26	Can the Public Psychiatric Administrator be Ethical?	THU	9:00 a.m.	30	The Art of Intervention	TUE	7:00 p.m.
<b>PAPER(S) FROM PAPER SESSIONS</b>							
40	Sexual Abuse and HIV Transmission	MON	11:00 a.m.	40	Generations of Violence	WED	2:00 p.m.
65	Depression and the Capacity to Give Informed Consent	TUE	11:00 a.m.	41	Why Did Johnny Kill?	WED	7:00 p.m.
66	The Use of Ultimata in Psychiatric Care	TUE	11:00 a.m.	42	Unquiet Death of Eli Creekmore	WED	7:00 p.m.
<b>SYMPOSIA</b>							
7	The Patient's Right to Effective Treatment	MON	2:00 p.m.	<b>WORKSHOPS</b>			
24	Erotic Feelings in Therapy: Uses and Abuses	MON	2:00 p.m.	8	Undue Familiarity: Clinical and Legal Aspects (A Mock Trial)	MON	9:00 a.m.
26	Ethical Issues and Changing Health Care Economics	MON	2:00 p.m.	28	Confidentiality and Third Party Evaluations	MON	11:00 a.m.
49	International Abuse of Psychiatry	TUE	2:00 p.m.	46	Correctional Psychiatry: From Principle to Practice	TUE	9:00 a.m.
68	Physician Responses to Requests for Voluntary Euthanasia	TUE	2:00 p.m.	56	When Patients Say No: Assessing Treatment Refusal	TUE	11:00 a.m.
82	Psychiatric Selection for Organ Transplantation	WED	2:00 p.m.	61	Psychiatric Work Injury: A California Perspective	TUE	11:00 a.m.
128	Psychological Aspects of Nuclear Weapons	THU	2:00 p.m.	79	Institutions After Deinstitutionalization	WED	9:00 a.m.
<b>VIDEOTAPES</b>							
4	Is This Life Worth Living?	SUN	7:30 p.m.	96	Treatment and Protection: Duties and Responsibilities	WED	11:00 a.m.
25	The Do Not Resuscitate Order Dilemma	TUE	7:00 p.m.	112	Major Legal Issues Affecting Psychiatry	THU	9:00 a.m.
<b>WORKSHOPS</b>							
2	Hospital Ethics Committee Simulation Exercise	MON	9:00 a.m.	<b>TOPIC: GENETICS</b>			
4	Should Drug Testing in the Workplace be Mandatory?	MON	9:00 a.m.	<b>ADVANCES IN RESEARCH</b>			
Overview of Genetic Advances							
<b>INDUSTRY SPONSORED SYMPOSIA</b>							
6	Mania: Important New Findings	SUN	9:00 a.m.	<b>LECTURE</b>			
19	New Horizons in Psychiatric Research	TUE	7:00 p.m.	9	DNA Markers in Neuropsychiatric Diseases	TUE	9:00 a.m.
<b>PAPER(S) FROM PAPER SESSIONS</b>							
22	Additive Independent Risk and Alcoholism Prediction	MON	11:00 a.m.	<b>DISCUSSION GROUP</b>			
33	Affective Family History in Alzheimer's Disease and Depression: An Update	MON	11:00 a.m.	8	Forensic Implications of Employment Discrimination	WED	9:00 a.m.
103	Serial Cerebral Metabolic Studies in Identical Twins Discordant for Dementia	WED	11:00 a.m.	<b>PAPER(S) FROM PAPER SESSIONS</b>			

- 105 Parent/Child Pairs with Major Psychiatric Diseases WED 11:00 a.m.
- 106 Familial Association Between Attention Deficit Disorder and Anxiety Disorders WED 11:00 a.m.

**SYMPOSIA**

- 9 Fetal Brain Development in Schizophrenia MON 2:00 p.m.
- 59 Genetic Tools for Studying the Social Environment TUE 2:00 p.m.
- 65 Depression Among Nonpatients: A Six-Year Follow-Up TUE 2:00 p.m.
- 91 A New Genetics for Bipolar Disorder and Psychiatry WED 2:00 p.m.
- 124 Family History and DSM-III Axis II THU 2:00 p.m.

**TOPIC: GERIATRIC PSYCHIATRY**

**INDUSTRY SPONSORED SYMPOSIA**

- 23 Anxiety and Physical Illness WED 7:00 a.m.
- 24 Anxiety and Mood Disorders: New Research Findings and Their Clinical Applications WED 7:00 a.m.

**PAPER(S) FROM PAPER SESSIONS**

- 8 Older Psychiatrists and Their Psychotherapy MON 11:00 a.m.
- 9 The Reemergence of Neuroses in the Elderly MON 11:00 a.m.
- 11 Predictors of Mental and Physical Health at Age 65 MON 11:00 a.m.
- 32 Dysnomia in Dementia and Major Depression MON 11:00 a.m.
- 58 Late-Life Delusional Disorder: Prospective Study TUE 11:00 a.m.
- 69 Treatment Effects of 10-OHNT in the Elderly TUE 11:00 a.m.
- 101 Patients with Dementia Who Drive Automobiles WED 11:00 a.m.
- 102 Anticholinergic Effects on Cognition in Dementia and Controls WED 11:00 a.m.
- 137 Adequate Length of Antidepressant Use in the Elderly THU 11:00 a.m.

**SYMPOSIA**

- 33 Recent Advances at the Neuropsychiatric Interface MON 2:00 p.m.
- 114 Treatment Complications in the Elderly THU 2:00 p.m.

**VIDEOTAPE**

- 25 The Do Not Resuscitate Order Dilemma TUE 7:00 p.m.

**WORKSHOPS**

- 5 The Spiritual Dimension of Psychotherapy MON 9:00 a.m.
- 70 Teaching the Psychotherapy of Mid-Life and Beyond WED 9:00 a.m.
- 102 Community Issues in Geriatric Psychiatry WED 11:00 a.m.
- 108 Psychotherapeutic Intervention in Dementia THU 9:00 a.m.
- 124 Minority Elderly and Mental Health THU 11:00 a.m.

**TOPIC: INDIVIDUAL PSYCHOTHERAPIES**

**CLINICAL CASE CONFERENCES**

- 1 The Longitudinal Study of an Autistic Child: Videotape of Treatment and Follow-Up MON 9:00 a.m.
- 4 The Role of Psychotherapy in the Treatment of Schizophrenia THU 9:00 a.m.

**CLINICAL CONSULTATION WITH**

- 4 Psychodynamic Psychotherapy with the Rape Victim WED 9:00 a.m.

**CONTINUOUS CLINICAL CASE CONFERENCES**

- 1 Part I: The Spectrum of Psychotherapeutic Technique MON 9:00 a.m.
- 1 Part II: The Spectrum of Psychotherapeutic Technique TUE 9:00 a.m.
- 2 Part I: Psychotherapy with an Adolescent Girl WED 9:00 a.m.
- 2 Part II: Psychotherapy with an Adolescent Girl THU 9:00 a.m.

**DISCUSSION GROUPS**

- 1 Psychotherapy in Depression MON 9:00 a.m.
- 3 The Future of Psychotherapy in Private Practice MON 11:00 a.m.

**PAPER(S) FROM PAPER SESSIONS**

- 10 Life Review in Psychotherapy of AIDS Patients MON 11:00 a.m.
- 53 Earliest Memory and Psychopathology TUE 11:00 a.m.
- 55 Therapeutic Action of Interpersonal Psychotherapy TUE 11:00 a.m.

**SYMPOSIA**

- 25 Psychoanalytic Psychotherapy: Clinical Application of Psychotherapy Research MON 2:00 p.m.
- 27 Nonclinical Influences on Treatment Selection MON 2:00 p.m.
- 50 Hermeneutics and Psychiatry TUE 2:00 p.m.
- 102 Prospective Follow-Up Studies of Borderlines WED 2:00 p.m.
- 110 Emotion in the Clinical Setting THU 2:00 p.m.

**VIDEOTAPES**

- 37 Female to Gay Male Transexualism: Parts I and II WED 2:00 p.m.
- 55 Body Image Confrontation in Anorexia Nervosa THU 2:00 p.m.
- 58 Clinically Prescribed Emotional Self-Help THU 2:00 p.m.

**WORKSHOPS**

- 5 The Spiritual Dimension of Psychotherapy MON 9:00 a.m.
- 16 Psychotherapy with Korean and Asian Americans MON 9:00 a.m.
- 20 Love: A Four Letter Word in Psychiatry MON 9:00 a.m.
- 49 The Religious History in Assessment and Treatment TUE 9:00 a.m.
- 94 Psychiatric Formulations: Three Converging Models WED 11:00 a.m.
- 99 Psychiatry of AIDS: Your Practice or Mine? WED 11:00 a.m.
- 105 The Role of Time in Psychotherapy THU 9:00 a.m.
- 118 The Impact of HIV on Therapy with Symptom-Free Gay Men THU 9:00 a.m.
- 130 Special Problems in the Psychotherapy of Women THU 11:00 a.m.

**TOPIC: MOOD DISORDERS**

**CLINICAL CASE CONFERENCE**

- 3 The Clinical Psychobiologic Evaluation of Mood and Personality Disorder WED 9:00 a.m.

**DEBATE**

- 2 Resolved: Pharmacotherapy is an Essential Part of the Treatment of Anxiety Disorders and Depression TUE 9:00 a.m.

**DISCUSSION GROUP**

- 1 Psychotherapy in Depression MON 9:00 a.m.

**INDUSTRY SPONSORED SYMPOSIA**

- 1 Emerging Perspectives in Affective Disorders SAT 7:00 p.m.
- 5 Personality Types and Depression: Treatment Issues SUN 9:00 a.m.
- 6 Mania: Important New Findings SUN 9:00 a.m.
- 7 Promises and Perspectives: New Modalities for Managing Depression SUN 9:00 a.m.
- 11 Lithium: The Present and the Future SUN 1:00 p.m.
- 13 The Practical Uses of Anticonvulsants in Psychiatry SUN 7:30 p.m.
- 16 Anxiety and Mood Disorders: New Research Findings and Their Clinical Applications MON 7:00 a.m.
- 18 Anxiety and Mood Disorders: New Research Findings and Their Clinical Applications TUE 7:00 a.m.
- 19 New Horizons in Psychiatric Research TUE 7:00 p.m.
- 22 Therapeutic Strategies in Subtypes of Unipolar Depression TUE 7:00 p.m.

## TOPIC INDEX

### LECTURES

- 5 Relapse Prevention in Manic-Depressive Illness: What is Important and What is Not? MON 2:00 p.m.  
 14 A National Mental Health Agenda: Psychiatry's Role TUE 2:00 p.m.  
 24 Chronic Depressions: Subtypes and Management WED 2:00 p.m.

### PAPER(S) FROM PAPER SESSIONS

- 7 Anxiety Symptoms in Patients with Poststroke Depression MON 11:00 a.m.  
 18 Lithium Prophylaxis of Adolescent Bipolar Illness MON 11:00 a.m.  
 32 Dysnomia in Dementia and Major Depression MON 11:00 a.m.  
 33 Affective Family History in Alzheimer's Disease and Depression: An Update MON 11:00 a.m.  
 37 Focal PET Scan Abnormalities in Secondary Mania MON 11:00 a.m.  
 55 Therapeutic Action of Interpersonal Psychotherapy TUE 11:00 a.m.  
 57 The Ubiquity of Depressive Symptomatology TUE 11:00 a.m.  
 65 Depression and the Capacity to Give Informed Consent TUE 11:00 a.m.  
 80 Elective Lithium Withdrawal: Long-Term Follow-Up TUE 11:00 a.m.  
 81 Effect of Lithium and Neuroleptic Combination on Lithium Transport, Blood Pressure and Weight in Bipolar Patients TUE 11:00 a.m.  
 82 High Versus Low Lithium Levels for Bipolar Maintenance TUE 11:00 a.m.  
 87 Gender and Outcome in Schizophrenia and Depression TUE 11:00 a.m.  
 89 Negative Symptoms and Depression in Schizophrenia WED 11:00 a.m.  
 90 Maintenance Imipramine in Depressed Schizophrenics WED 11:00 a.m.  
 91 Carbidopa Treatment of Schizoaffective Disorder WED 11:00 a.m.  
 105 Parent/Child Pairs with Major Psychiatric Diseases WED 11:00 a.m.  
 107 Norepinephrine and Metabolites in CSF, Plasma and Urine in Depression WED 11:00 a.m.  
 108 An Overview of Serotonin and Seasonality WED 11:00 a.m.  
 109 Seasonal Affective Disorder: SAD or Fad? WED 11:00 a.m.  
 140 Outcome of Depression in a Primary Care Practice THU 11:00 a.m.  
 141 Four-Year Follow-Up of Seventy-Five Bipolar Disorder Patients THU 11:00 a.m.  
 142 Psychotic Features and Prognosis in Depression THU 11:00 a.m.

### SYMPOSIA

- 13 Effect of Mood and Anxiety on Cardiac Function MON 2:00 p.m.  
 32 Biopsychosocial Perspectives of Depression MON 2:00 p.m.  
 43 Childhood Depression: Frontiers of Theory and Therapy TUE 2:00 p.m.  
 52 Use of Physical Signs in Psychiatric Diagnosis TUE 2:00 p.m.  
 54 The Thyroid and Affective Illness TUE 2:00 p.m.  
 57 Brain Structure in Primary and Secondary Affective Disorder TUE 2:00 p.m.  
 65 Depression Among Nonpatients: A Six-Year Follow-Up TUE 2:00 p.m.  
 70 Neuroimaging in Schizophrenia Versus Affective Illness TUE 2:00 p.m.  
 76 Lithium Treatment of Alcoholism: Current Status WED 2:00 p.m.  
 79 The Creative Mind: A Sign of Health or Illness WED 2:00 p.m.  
 87 Central Nervous System Peptide Mechanisms in Stress and Depression WED 2:00 p.m.  
 88 Depression in Three Health Care Systems WED 2:00 p.m.  
 91 A New Genetics for Bipolar Disorder and Psychiatry WED 2:00 p.m.  
 99 Depression: Comorbidity with Other Disorders WED 2:00 p.m.  
 106 The Thyroid Axis in Affective Illness THU 2:00 p.m.

- 119 The Depression Awareness and Recognition Program THU 2:00 p.m.  
 120 Schizoaffective Disorder: Diagnosis and Treatment THU 2:00 p.m.  
 121 Manic Disorder: Psychobiology and Illness Course THU 2:00 p.m.  
 123 Advances in Clinical Research of Dysthymia THU 2:00 p.m.

### WORKSHOP

- 15 Depression and Alcohol Use in American Indians MON 9:00 a.m.

### TOPIC: NEUROPSYCHIATRY

#### CLINICAL CONSULTATION WITH

- 5 Sleep Disorders and Daytime Function THU 9:00 a.m.

#### LECTURES

- 9 DNA Markers in Neuropsychiatric Diseases TUE 9:00 a.m.  
 18 Neuroendocrinology, Brain and Behavior: Evolving Concepts WED 9:00 a.m.  
 25 Neural Networks: "Mind" and "Brain" in Physics THU 9:00 a.m.

### PAPER(S) FROM PAPER SESSIONS

- 7 Anxiety Symptoms in Patients with Poststroke Depression MON 11:00 a.m.  
 27 Vigilance During Sleep in PTSD MON 11:00 a.m.  
 30 Familial Sporadic Schizophrenia: MRI Differences MON 11:00 a.m.  
 32 Dysnomia in Dementia and Major Depression MON 11:00 a.m.  
 36 Transplants in a Neuropsychiatric Model: MRI MON 11:00 a.m.  
 45 Neuropeptides in Huntington's Disease Cortex TUE 11:00 a.m.  
 50 HIV-Related Psychosis TUE 11:00 a.m.  
 58 Late-Life Delusional Disorder: Prospective Study TUE 11:00 a.m.  
 74 Static Rubella Encephalopathy in Young Adults TUE 11:00 a.m.  
 75 Early Appearance of Complex Partial Seizures in Children with Infantile Autism TUE 11:00 a.m.  
 76 Sequelae of Brain Damage in Children: Self-Reports TUE 11:00 a.m.  
 101 Patients with Dementia Who Drive Automobiles WED 11:00 a.m.  
 102 Anticholinergic Effects on Cognition in Dementia and Controls WED 11:00 a.m.  
 103 Serial Cerebral Metabolic Studies in Identical Twins Discordant for Dementia WED 11:00 a.m.  
 134 Signs of Central Nervous System Dysfunction in Obsessive Compulsive Disorder THU 11:00 a.m.

#### RESEARCH CONSULTATION WITH

- 1 Schizophrenia and the Brain TUE 9:00 a.m.

### SYMPOSIA

- 33 Recent Advances at the Neuropsychiatric Interface MON 2:00 p.m.  
 36 Overlap of Tourette's Syndrome and Obsessive Compulsive Disorder TUE 2:00 p.m.  
 48 A Neural Network Model of Psychiatric Diagnosis TUE 2:00 p.m.  
 89 Treating the Psychiatric Disorders in Epilepsy WED 2:00 p.m.  
 97 Developmental Trauma and Neurobiologic Dysregulation WED 2:00 p.m.  
 100 Neurochemical Effects of Cocaine in the Brain WED 2:00 p.m.  
 112 Subsyndromal Organic Mental Disorder THU 2:00 p.m.

### VIDEOTAPE

- 32 Twists of Fate WED 11:00 a.m.

### WORKSHOPS

- 41 Current Issues in AIDS Education TUE 9:00 a.m.  
 48 Sequelae of Closed Head Injuries in Adolescents TUE 9:00 a.m.  
 108 Psychotherapeutic Intervention in Dementia THU 9:00 a.m.



**TOPIC: OBSESSIVE COMPULSIVE DISORDER****ADVANCES IN RESEARCH**

Obsessive Compulsive Disorder MON 10:45 a.m.

**DISCUSSION GROUP**

10 Obsessive Compulsive Disorder: A Paradigm for Clinical Research (For Residents Only) WED 11:00 a.m.

**INDUSTRY SPONSORED SYMPOSIA**

8 New Advances in Obsessive Compulsive Disorder SUN 1:00 p.m.

20 Recent Advances in Obsessive Compulsive Disorder TUE 7:00 p.m.

**PAPER(S) FROM PAPER SESSIONS**

134 Signs of Central Nervous System Dysfunction in Obsessive Compulsive Disorder THU 11:00 a.m.

135 Harm Avoidance and Serotonin in Obsessive Compulsive Disorder THU 11:00 a.m.

136 Clomipramine: Prolactin and Clinical Response THU 11:00 a.m.

**SYMPOSIA**

5 Predictors of Treatment Outcome in Obsessive Compulsive Disorder MON 2:00 p.m.

36 Overlap of Tourette's Syndrome and Obsessive Compulsive Disorder TUE 2:00 p.m.

**TOPIC: OTHER PSYCHIATRIC DISORDERS****CLINICAL CONSULTATION WITH**

3 Diagnosis and Treatment of Dissociative Disorders TUE 11:00 a.m.

**SYMPOSIA**

16 Current Concepts of Somatization MON 2:00 p.m.

58 Mental Retardation: Developing Pharmacotherapies TUE 2:00 p.m.

**VIDEOTAPES**

3 And Then Came John SUN 7:30 p.m.

10 Between Two Worlds: The Hmong Shaman in America MON 2:00 p.m.

41 Why Did Johnny Kill? WED 7:00 p.m.

43 The Wall Within WED 7:00 p.m.

**WORKSHOP**

71 Important Diagnostic Questions for the DSM-IV Workgroup WED 9:00 a.m.

**TOPIC: PERSONALITY DISORDERS****CLINICAL CASE CONFERENCE**

3 The Clinical Psychobiologic Evaluation of Mood and Personality Disorder WED 9:00 a.m.

**INDUSTRY SPONSORED SYMPOSIA**

2 Clinicians' Dilemma: Borderline Personality Disorder and Future Treatment Options SAT 7:00 p.m.

5 Personality Types and Depression: Treatment Issues SUN 9:00 a.m.

14 The Borderline Patient: Treatment, Crisis and Resolution SUN 7:30 p.m.

**PAPER(S) FROM PAPER SESSIONS**

46 Plasma Cortisol Correlates of Antisocial Histronic Traits TUE 11:00 a.m.

56 Interviews for Borderline Personality Disorder TUE 11:00 a.m.

61 Personality Risk Factors for Cocaine Abuse TUE 11:00 a.m.

110 Predictors of Outcome in Borderline Personality Disorder and Narcissistic Personality Disorder WED 11:00 a.m.

111 Antisocial Traits in Borderline Personality WED 11:00 a.m.

112 Factors Affecting Outcome in Personality Disorders WED 11:00 a.m.

**REVIEW OF PSYCHIATRY**

Part I: Borderline Personality Disorder MON 2:00 p.m.

**SYMPOSIA**

69 Current Issues in Diagnosing Personality Disorder TUE 2:00 p.m.

102 Prospective Follow-Up Studies of Borderlines WED 2:00 p.m.

117 Effects of Childhood Trauma in Personality Disorders THU 2:00 p.m.

**VIDEOTAPE**

33 Personality Disorders: Simulated WED 11:00 a.m.

**WORKSHOPS**

73 Personality Disorders in DSM-IV WED 9:00 a.m.

125 Long-Term Inpatient Treatment of Axis II Disorders THU 11:00 a.m.

**TOPIC: PRIVATE PRACTICE, PROFESSIONAL AND PERSONAL ISSUES****DISCUSSION GROUPS**

3 The Future of Psychotherapy in Private Practice MON 11:00 a.m.

4 Women in Psychiatry: The Future is Now TUE 9:00 a.m.

9 Following Our Bliss and Psychological Health WED 11:00 a.m.

**PAPER(S) FROM PAPER SESSIONS**

8 Older Psychiatrists and Their Psychotherapy MON 11:00 a.m.

77 The Psychiatrist as a Political Commentator: What is an Appropriate Role? TUE 11:00 a.m.

126 Notes From the Public Sector THU 11:00 a.m.

127 Should I Volunteer to Work in a Homeless Shelter? THU 11:00 a.m.

**REVIEW OF PSYCHIATRY**

Part V: Difficult Situations in Clinical Practice WED 2:00 p.m.

**SYMPOSIA**

3 Blueprint for the Future of Psychiatry MON 2:00 p.m.

24 Erotic Feelings in Therapy: Uses and Abuses MON 2:00 p.m.

44 Clinician Safety and the Risks of Practice TUE 2:00 p.m.

64 Psychiatrically Ill Physicians: Overcoming Stigma TUE 2:00 p.m.

116 Defining Psychiatric Outcomes THU 2:00 p.m.

122 Gender and the Academic Life-Cycle of Psychiatrists THU 2:00 p.m.

**WORKSHOPS**

8 Undue Familiarity: Clinical and Legal Aspects (A Mock Trial) MON 9:00 a.m.

21 Psychiatric Income, Practice, Codes and Reimbursement MON 11:00 a.m.

30 How to Reduce Taxes and Support Your Life's Work MON 11:00 a.m.

58 Ethical Issues in Contemporary Clinical Practice TUE 11:00 a.m.

69 Academic Psychiatry: A Viable Career Choice? WED 9:00 a.m.

74 The Psychiatrist and the Impaired Physician WED 9:00 a.m.

75 Emotional Consequences of Private Practice WED 9:00 a.m.

77 Responding to Quality Assurance Review WED 9:00 a.m.

83 Psychiatric Research: Opportunities Within the Veterans Administration WED 9:00 a.m.

92 Balancing a Psychiatric Career and Motherhood WED 11:00 a.m.

109 Radical Psychiatry: A Fifteen-Year Rejoinder THU 9:00 a.m.

111 The APA Professional Activities Survey THU 9:00 a.m.

114 Psychiatric Manpower for State Hospitals THU 9:00 a.m.

116 Quality Assurance in Psychiatric Hospitals THU 9:00 a.m.

119 Stressed Doctors: The Psychiatrist's Response THU 11:00 a.m.

## TOPIC INDEX

### TOPIC: PSYCHIATRIC EDUCATION AND HISTORY

#### DISCUSSION GROUPS

- |   |     |            |
|---|-----|------------|
| 2 State University Collaboration and the Chronically Mentally Ill                           | MON | 9:00 a.m.  |
| 6 Evolving Relationships of Academic Psychiatry to the Public Sector Mental Health Services | TUE | 11:00 a.m. |
| 7 The Impact of Law on the Practice of Psychiatry (For Residents Only)                      | TUE | 11:00 a.m. |
| 10 Obsessive Compulsive Disorder: A Paradigm for Clinical Research (For Residents Only)     | WED | 11:00 a.m. |

#### FILM

- |                   |     |           |
|-------------------|-----|-----------|
| 8 Matter of Heart | TUE | 9:00 a.m. |
|-------------------|-----|-----------|

#### LECTURES

- |  |     |            |
|--|-----|------------|
| 6 Reminiscences: 1938 and Since                                      | MON | 2:00 p.m.  |
| 8 Turning Points in Twentieth Century American Psychiatry            | TUE | 9:00 a.m.  |
| 12 The Impact of Psychiatry on the World of Research                 | TUE | 11:00 a.m. |
| 17 Public Sector Psychiatrists: Crusaders or Careerists?             | WED | 9:00 a.m.  |
| 20 Russia's First "Madman": A Parable for Its Present and Future     | WED | 11:00 a.m. |
| 21 The Great Neurosis: Clinical Constructions of Hysteria, 1876-1895 | WED | 11:00 a.m. |

#### PAPER(S) FROM PAPER SESSIONS

- |   |     |            |
|---|-----|------------|
| 2 The Supervisors' Conference   | MON | 11:00 a.m. |
| 3 Psychotherapy Supervisory Behaviors                                   | MON | 11:00 a.m. |
| 4 The Value of Psychiatric Rounds: A Survey                             | MON | 11:00 a.m. |
| 98 Medical Student Perceptions of Psychiatry Teaching                   | WED | 11:00 a.m. |
| 99 Postresidency Career Choice: Current Trends                          | WED | 11:00 a.m. |
| 100 Academic Psychiatry: The Resident's Perspective                     | WED | 11:00 a.m. |
| 130 Devon 1830-1850: Lessons in Overcoming the Stigma of Mental Illness | THU | 11:00 a.m. |

#### RESIDENTS' SESSION

- |                                 |     |           |
|---------------------------------|-----|-----------|
| Meet the Experts: Sunny-Side Up | MON | 7:00 a.m. |
|---------------------------------|-----|-----------|

#### SYMPOSIA

- |   |     |           |
|---|-----|-----------|
| 3 Blueprint for the Future of Psychiatry                  | MON | 2:00 p.m. |
| 10 Psychiatry and Continental Philosophy: Michel Foucault | MON | 2:00 p.m. |
| 35 Trauma: Historical Casebook of Problem Patients        | TUE | 2:00 p.m. |
| 47 Psychiatric Education in the Nineties                  | TUE | 2:00 p.m. |
| 53 Interviewing: Medical and Psychiatric Advances         | TUE | 2:00 p.m. |
| 63 Evolving Role of General Hospital Psychiatry Units     | TUE | 2:00 p.m. |
| 80 Historical Roots of the Stigma of Mental Disorders     | WED | 2:00 p.m. |
| 93 Teaching Black Psychiatric Issues                      | WED | 2:00 p.m. |
| 95 Decreasing Stigma by Multimedia Education              | WED | 2:00 p.m. |
| 119 The Depression Awareness and Recognition Program      | THU | 2:00 p.m. |
| 122 Gender and the Academic Life-Cycle of Psychiatrists   | THU | 2:00 p.m. |

#### VIDEO PRODUCTION CLINICS

- |   |     |           |
|---|-----|-----------|
| A | MON | 9:00 a.m. |
| B | TUE | 9:00 a.m. |
| C | WED | 9:00 a.m. |

#### VIDEOTAPES

- |  |     |            |
|--|-----|------------|
| 5 The Royal Road   | MON | 10:30 a.m. |
| 7 Collaborative Alliances                                      | MON | 11:00 a.m. |
| 19 Medicine Playhouse: Play B                                  | TUE | 1:00 p.m.  |
| 26 The Mental Patient in the Movies at the Turn of the Century | TUE | 8:00 p.m.  |

- |   |     |            |
|---|-----|------------|
| 27 Stereotypes of the Mental Patient: Loose in the Community                | TUE | 8:00 p.m.  |
| 28 Stereotypes of the Mental Patient: In the Hospital                       | TUE | 8:00 p.m.  |
| 33 Personality Disorders: Simulated   | WED | 11:00 a.m. |
| 45 Copyright Law: What Every School, College and Public Library Should Know | THU | 9:00 a.m.  |
| 47 Changing Roles   | THU | 11:00 a.m. |
| 48 A Biographical Interview with Dr. Robert Coles                           | THU | 11:30 a.m. |
| 51 Five Out of Five   | THU | 1:00 p.m.  |

#### WORKSHOPS

- |  |     |            |
|--|-----|------------|
| 3 The Psychiatrist and Minority Admissions Educational Objectives    | MON | 9:00 a.m.  |
| 7 American Board of Psychiatry and Neurology Update: Recertification | MON | 9:00 a.m.  |
| 11 The Impact of Pregnancy on Residency Education                    | MON | 9:00 a.m.  |
| 12 Reaching People Where They Live: Breaking Barriers                | MON | 9:00 a.m.  |
| 24 New York's Law on Training: Ask Not For Whom the Bell Tolls       | MON | 11:00 a.m. |
| 26 Stigma: Is It Essential to Psychiatry's Identity?                 | MON | 11:00 a.m. |
| 34 The History of Psychiatry: Its Practice and Teaching              | MON | 2:30 p.m.  |
| 38 Public/Academic Liaison: Can It Work?                             | TUE | 9:00 a.m.  |
| 39 Overcoming Stigma to Becoming a Psychiatrist                      | TUE | 9:00 a.m.  |
| 49 The Religious History in Assessment and Treatment                 | TUE | 9:00 a.m.  |
| 51 Training Psychiatrists for Care of Ethnic Patients                | TUE | 11:00 a.m. |
| 52 Hand-Me-Down Chronic Outpatients: The Resident's Burden           | TUE | 11:00 a.m. |
| 54 How to Write and Publish a Psychiatric Book                       | TUE | 11:00 a.m. |
| 65 How to Do a Volunteer Project                                     | TUE | 11:00 a.m. |
| 66 Martin Buber's Philosophy and Overcoming Stigma                   | TUE | 11:00 a.m. |
| 68 Progress in State-University Collaboration                        | WED | 9:00 a.m.  |
| 69 Academic Psychiatry: A Viable Career Choice?                      | WED | 9:00 a.m.  |
| 70 Teaching the Psychotherapy of Mid-Life and Beyond                 | WED | 9:00 a.m.  |
| 72 The Role of Public Education in Combating Stigma                  | WED | 9:00 a.m.  |
| 81 Secrets, Supervision and Sexual Orientation                       | WED | 9:00 a.m.  |
| 84 Designing Effective Continuing Education Programs                 | WED | 9:00 a.m.  |
| 87 Difficult Supervisions  | WED | 11:00 a.m. |
| 88 Opportunities for Psychiatry Residents in the APA                 | WED | 11:00 a.m. |
| 104 An Experiential Group Approach to Dream Work                     | THU | 9:00 a.m.  |
| 107 The Project Return Players: When Laughter Takes Over             | THU | 9:00 a.m.  |
| 113 Overcoming Stigma: Education                                     | THU | 9:00 a.m.  |
| 114 Psychiatric Manpower for State Hospitals                         | THU | 9:00 a.m.  |
| 117 The APAs International Medical Scholars Program                  | THU | 9:00 a.m.  |
| 121 Training Residents to Work with Patients' Families               | THU | 11:00 a.m. |
| 132 Voluntary Faculty: Organization and Regulation                   | THU | 11:00 a.m. |
| 133 Cross-Cultural Training in Psychiatric Programs                  | THU | 11:00 a.m. |

- |   |     |           |
|---|-----|-----------|
| <b>WORKSHOPS ON PRIVATE PRACTICE ISSUES</b> | MON | 9:00 a.m. |
|---|-----|-----------|

#### TOPIC: PSYCHOANALYSIS

#### CONTINUOUS CLINICAL CASE CONFERENCES

- |  |     |           |
|--|-----|-----------|
| 1 Part I: The Spectrum of Psychotherapeutic Technique  | MON | 9:00 a.m. |
| 1 Part II: The Spectrum of Psychotherapeutic Technique | TUE | 9:00 a.m. |

<b>DEBATE</b>					
3	Resolved: Freudian Dream Theory is Fundamentally Unsound	WED	9:00 a.m.		
<b>LECTURE</b>					
1	Solitude and Creativity	MON	9:00 a.m.		
<b>PAPER(S) FROM PAPER SESSIONS</b>					
53	Earliest Memory and Psychopathology	TUE	11:00 a.m.		
54	Measurement of the Central Parallel in Transference	TUE	11:00 a.m.		
<b>SYMPOSIA</b>					
10	Psychiatry and Continental Philosophy: Michel Foucault	MON	2:00 p.m.		
25	Psychoanalytic Psychotherapy: Clinical Application of Psychotherapy Research	MON	2:00 p.m.		
67	Basic Concepts of Psychodynamic Science	TUE	2:00 p.m.		
<b>VIDEOTAPE</b>					
5	The Royal Road	MON	10:30 a.m.		
<b>WORKSHOPS</b>					
25	Character Dynamics in the Unfolding Script of a Play	MON	11:00 a.m.		
27	Women Who Have Influenced Psychiatry	MON	11:00 a.m.		
66	Martin Buber's Philosophy and Overcoming Stigma	TUE	11:00 a.m.		
103	William Meissner: Religious Beliefs and Psychiatry	WED	3:30 p.m.		
104	An Experiential Group Approach to Dream Work	THU	9:00 a.m.		
<b>TOPIC: PSYCHOIMMUNOLOGY</b>					
<b>PAPER(S) FROM PAPER SESSIONS</b>					
41	A Psychoimmunologic Study of Bereaved Parents	MON	11:00 a.m.		
<b>SYMPOSIUM</b>					
38	Psychoimmunology Update	TUE	2:00 p.m.		
<b>TOPIC: PSYCHOPHARMACOLOGY AND OTHER SOMATIC THERAPIES</b>					
<b>DEBATE</b>					
2	Resolved: Pharmacotherapy is an Essential Part of the Treatment of Anxiety Disorders and Depression	TUE	9:00 a.m.		
<b>INDUSTRY SPONSORED SYMPOSIA</b>					
1	Emerging Perspectives in Affective Disorders	SAT	7:00 p.m.		
2	Clinicians' Dilemma: Borderline Personality Disorder and Future Treatment Options	SAT	7:00 p.m.		
4	Anxiety and Mood Disorders: New Research Findings and Their Clinical Applications	SUN	7:00 a.m.		
6	Mania: Important New Findings	SUN	9:00 a.m.		
7	Promises and Perspectives: New Modalities for Managing Depression	SUN	9:00 a.m.		
8	New Advances in Obsessive Compulsive Disorder	SUN	1:00 p.m.		
10	Update on Schizophrenia	SUN	1:00 p.m.		
11	Lithium: The Present and the Future	SUN	1:00 p.m.		
12	Pharmacologic Therapy and the Long-Term Course of Schizophrenia	SUN	7:30 p.m.		
13	The Practical Uses of Anticonvulsants in Psychiatry	SUN	7:30 p.m.		
16	Anxiety and Mood Disorders: New Research Findings and Their Clinical Applications	MON	7:00 a.m.		
21	Update on New Uses of Antidepressants	TUE	7:00 p.m.		
24	Anxiety and Mood Disorders: New Research Findings and Their Clinical Applications	WED	7:00 a.m.		
<b>LECTURE</b>					
27	Chronic Psychotropic Drug Treatment: Potential Toxicity to Learning and Memory	THU	11:00 a.m.		
<b>PAPER(S) FROM PAPER SESSIONS</b>					
16	Nortriptyline in Cardiac Transplant Recipients	MON	11:00 a.m.		
17	Why Johnny Can't Sit Still: Kids' Ideas Why They Take Stimulants	MON	11:00 a.m.		
18	Lithium Prophylaxis of Adolescent Bipolar Illness	MON	11:00 a.m.		
58	Late-Life Delusional Disorder: Prospective Study	TUE	11:00 a.m.		
62	Persistence of Neuroleptic-Induced Parkinsonism	TUE	11:00 a.m.		
63	Phenytol, Antipsychotic Drugs and Dyskinesias	TUE	11:00 a.m.		
64	A Two-Year Follow-Up Study of Tardive Dyskinesia	TUE	11:00 a.m.		
68	Diet, Tyramine and the Use of MAOIs	TUE	11:00 a.m.		
69	Treatment Effects of 10-OHNT in the Elderly	TUE	11:00 a.m.		
70	Measuring Compliance with Antidepressants	TUE	11:00 a.m.		
73	The Psychopharmacology of Attachment	TUE	11:00 a.m.		
80	Elective Lithium Withdrawal: Long-Term Follow-Up	TUE	11:00 a.m.		
81	Effect of Lithium and Neuroleptic Combination on Lithium Transport, Blood Pressure and Weight in Bipolar Patients	TUE	11:00 a.m.		
82	High Versus Low Lithium Levels for Bipolar Maintenance	TUE	11:00 a.m.		
87	Gender and Outcome in Schizophrenia and Depression	TUE	11:00 a.m.		
90	Maintenance Imipramine in Depressed Schizophrenics	WED	11:00 a.m.		
91	Carbidopa Treatment of Schizoaffective Disorder	WED	11:00 a.m.		
102	Anticholinergic Effects on Cognition in Dementia and Controls	WED	11:00 a.m.		
105	Parent/Child Pairs with Major Psychiatric Diseases	WED	11:00 a.m.		
113	Effects of Neuroleptic Reduction in Schizophrenia	WED	11:00 a.m.		
114	Neuroleptic Malignant Syndrome: Safety of Rechallenge with Neuroleptics	WED	11:00 a.m.		
115	Treatment of Neuroleptic Malignant Syndrome	WED	11:00 a.m.		
136	Clomipramine: Prolactin and Clinical Response	THU	11:00 a.m.		
137	Adequate Length of Antidepressant Use in the Elderly	THU	11:00 a.m.		
138	Prediction of Antipsychotic Treatment Response	THU	11:00 a.m.		
139	Predictors of Intensity of Antidepressant Treatment	THU	11:00 a.m.		
143	Imipramine Binding in Alprazolam-Treated Panic	THU	11:00 a.m.		
144	Alprazolam: Lack of Antidepressants Efficacy	THU	11:00 a.m.		
145	Surreptitious Drug Use in Panic Disorder Research	THU	11:00 a.m.		
<b>SYMPOSIA</b>					
5	Predictors of Treatment Outcome in Obsessive Compulsive Disorder	MON	2:00 p.m.		
13	Effect of Mood and Anxiety on Cardiac Function	MON	2:00 p.m.		
18	Time Course and Nature of Antipsychotic Treatment Response	MON	2:00 p.m.		
20	Advances in Treatment of Nicotine Dependence	MON	2:00 p.m.		
23	Psychopharmacological Aspects of Melatonin	MON	2:00 p.m.		
27	Nonclinical Influences on Treatment Selection	MON	2:00 p.m.		
41	Risks and Benefits of Long-Term Neuroleptic Treatment	TUE	2:00 p.m.		
54	The Thyroid and Affective Illness	TUE	2:00 p.m.		
58	Mental Retardation: Developing Pharmacotherapies	TUE	2:00 p.m.		
73	Advanced Brain Imaging and ECT	WED	2:00 p.m.		

(Continued on next page)

## TOPIC INDEX

76	Lithium Treatment of Alcoholism: Current Status	WED	2:00 p.m.
84	Neuroleptic-Induced Akathisia	WED	2:00 p.m.
89	Treating the Psychiatric Disorders in Epilepsy	WED	2:00 p.m.
107	The Effects of Medication and Psychopathology on Memory	THU	2:00 p.m.
109	Smoking, Smoking Cessation and Psychiatric Illness	THU	2:00 p.m.
114	Treatment Complications in the Elderly	THU	2:00 p.m.
118	Long-Term Treatment Issues in Schizophrenia	THU	2:00 p.m.
121	Manic Disorder: Psychobiology and Illness Course	THU	2:00 p.m.
123	Advances in Clinical Research of Dysthymia	THU	2:00 p.m.

### WORKSHOPS

13	Psychopharmacological Treatment of the Violent Adolescent	MON	9:00 a.m.
36	Psychopharmacology in HIV Spectrum Patients	TUE	9:00 a.m.
44	Neuroleptic Malignant Syndrome: Diagnosis, Treatment and Aftercare	TUE	9:00 a.m.
53	The Stigma of ECT	TUE	11:00 a.m.
59	APA Benzodiazepine Task Force Report on Use, Dependence, Toxicity and Abuse	TUE	11:00 a.m.

## TOPIC: SCHIZOPHRENIC DISORDERS

### ADVANCES IN RESEARCH

Schizophrenia	MON	10:45 a.m.
---------------	-----	------------

### CLINICAL CASE CONFERENCE

4	The Role of Psychotherapy in the Treatment of Schizophrenia	THU	9:00 a.m.
---	---	-----	-----------

### DISCUSSION GROUP

2	State University Collaboration and the Chronically Mentally Ill	MON	9:00 a.m.
---	---	-----	-----------

### INDUSTRY SPONSORED SYMPOSIA

10	Update on Schizophrenia	SUN	1:00 p.m.
12	Pharmacologic Therapy and the Long-Term Course of Schizophrenia	SUN	7:30 p.m.
19	New Horizons in Psychiatric Research	TUE	7:00 p.m.

### LECTURE

16	Culture, Ethnicity and Psychopharmacology	TUE	2:00 p.m.
----	---	-----	-----------

### PAPER(S) FROM PAPER SESSIONS

20	Schizophrenia and Drug Abuse: Who, What and Why?	MON	11:00 a.m.
29	Schizophrenic Thought Disorder: A New Model	MON	11:00 a.m.
30	Familial Sporadic Schizophrenia: MRI Differences	MON	11:00 a.m.
31	The Phencyclidine Model of Schizophrenia	MON	11:00 a.m.
44	An Interferon Theory of Schizophrenia	TUE	11:00 a.m.
86	Dose of Haloperidol for Schizophrenia	TUE	11:00 a.m.
88	Sex Differences in Schizophrenia Outcome	TUE	11:00 a.m.
89	Negative Symptoms and Depression in Schizophrenia	WED	11:00 a.m.
90	Maintenance Imipramine in Depressed Schizophrenics	WED	11:00 a.m.
91	Carbidopa Treatment of Schizoaffective Disorder	WED	11:00 a.m.
96	Suicide and Schizophrenia	WED	11:00 a.m.
113	Effects of Neuroleptic Reduction in Schizophrenia	WED	11:00 a.m.
119	Situational Variability of Schizophrenic Symptoms	WED	11:00 a.m.
120	Assessment of Schizophrenic Syndromes in Spanish	WED	11:00 a.m.
121	Network Patterns of Black Schizophrenic Outpatients	WED	11:00 a.m.
125	Community Care of Schizophrenia: Two-Year Findings	THU	11:00 a.m.

### RESEARCH CONSULTATION WITH

1	Schizophrenia and the Brain	TUE	9:00 a.m.
---	-----------------------------	-----	-----------

### SYMPOSIA

9	Fetal Brain Development in Schizophrenia	MON	2:00 p.m.
18	Time Course and Nature of Antipsychotic Treatment Response	MON	2:00 p.m.
21	Polydipsia-Hyponatremia in Psychiatric Patients	MON	2:00 p.m.
34	The Deficit Syndrome of Schizophrenia	MON	2:00 p.m.
52	Use of Physical Signs in Psychiatric Diagnosis	TUE	2:00 p.m.
70	Neuroimaging in Schizophrenia Versus Affective Illness	TUE	2:00 p.m.
81	Advances in Group Therapy of Schizophrenic Patients	WED	2:00 p.m.
101	Serotonergic Mechanisms in Schizophrenia	WED	2:00 p.m.
104	Sex Differences in Schizophrenia: Findings to Date	WED	2:00 p.m.
118	Long-Term Treatment Issues in Schizophrenia	THU	2:00 p.m.
120	Schizoaffective Disorder: Diagnosis and Treatment	THU	2:00 p.m.
127	Stigma and the Chronically Mentally Ill	THU	2:00 p.m.

### VIDEOTAPE

52	Looking at the Brain: PET and the Pathophysiology of Schizophrenia	THU	1:00 p.m.
----	--	-----	-----------

### WORKSHOPS

45	Schizophrenia, Stigma and the Community	TUE	9:00 a.m.
78	The Alliance for the Mentally Ill Sponsored State Hospital Research Unit	WED	9:00 a.m.
90	Effectiveness and Profitability of Community Based Treatment of Severely Ill Psychiatric Patients	WED	11:00 a.m.
95	Still Falling Through the Cracks? Hospital Versus Community	WED	11:00 a.m.

## TOPIC: SEXUAL ISSUES

### DISCUSSION GROUP

5	Psychiatry, Sexual Orientation, and Ethics: The Need for a New Awareness	TUE	9:00 a.m.
---	--	-----	-----------

### LECTURES

3	Overcoming Stigma: Do Psychiatrists Shrink from the Study of Erotics?	MON	11:00 a.m.
28	Mondo Homo	THU	11:00 a.m.

### PAPER(S) FROM PAPER SESSIONS

40	Sexual Abuse and HIV Transmission	MON	11:00 a.m.
51	Hustlers: Sex, AIDS and Psychopathology	TUE	11:00 a.m.
52	HIV and Gay Men: Standardized Psychiatric Assessments	TUE	11:00 a.m.
131	The Pedophilic Patient and Penile Plethysmography	THU	11:00 a.m.
132	Sexual Preference of Transsexuals	THU	11:00 a.m.
133	A Structural Approach to Treatment of the Sex Offender	THU	11:00 a.m.

### SYMPOSIA

2	Mental Illness: Stigma Among Latin Americans	MON	2:00 p.m.
6	Overcoming Stigma: Homophobia and Heterosexism	MON	2:00 p.m.
24	Erotic Feelings in Therapy: Uses and Abuses	MON	2:00 p.m.
92	Male and Female Prostitutes and AIDS	WED	2:00 p.m.

### VIDEOTAPES

20	Orientations	TUE	2:00 p.m.
21	Not All Parents are Straight	TUE	2:00 p.m.
37	Female to Gay Male Transexualism: Parts I and II	WED	2:00 p.m.
50	AIDS: Me and My Baby	THU	1:00 p.m.
51	Five Out of Five	THU	1:00 p.m.

**WORKSHOPS**

6 Sexual Stigma and Violence: Psychiatric Aspects	MON	9:00 a.m.
8 Undue Familiarity: Clinical and Legal Aspects (A Mock Trial)	MON	9:00 a.m.
31 Ethical Issues and Sexual Orientation: New Challenges	MON	11:00 a.m.
80 Interventions with Lesbian and Gay Adolescents	WED	9:00 a.m.
81 Secrets, Supervision and Sexual Orientation	WED	9:00 a.m.
118 The Impact of HIV on Therapy with Symptom-Free Gay Men	THU	9:00 a.m.

**TOPIC: SOCIAL PSYCHIATRY**

**SYMPOSIA**

6 Overcoming Stigma: Homophobia and Heterosexism	MON	2:00 p.m.
8 Ensuring Continuity of Care: Models from Robert Wood Johnson Foundation's Chronically Mentally Ill Program in Four Cities	MON	2:00 p.m.
26 Ethical Issues and Changing Health Care Economics	MON	2:00 p.m.
59 Genetic Tools for Studying the Social Environment	TUE	2:00 p.m.
66 Swept Off the Streets: New York's Homeless Initiative	TUE	2:00 p.m.
96 Social Science Perspectives on Stigma	WED	2:00 p.m.
128 Psychological Aspects of Nuclear Weapons	THU	2:00 p.m.

**VIDEOTAPES**

1 Slaying the Dragon	SUN	7:30 p.m.
2 Ethnic Notions	SUN	7:30 p.m.
8 The Honour of All	MON	2:00 p.m.
38 The War Between the Classes	WED	2:00 p.m.
42 Unquiet Death of Eli Creekmore	WED	7:00 p.m.
43 The Wall Within	WED	7:00 p.m.
53 Born Again: Life in a Fundamentalist Baptist Church	THU	2:00 p.m.

**WORKSHOPS**

29 Community Psychiatry and Social Change: A Rebirth?	MON	11:00 a.m.
60 Making Mental Health Services to the Homeless Work	TUE	11:00 a.m.
63 Outreach to the Homeless: Integrating Treatment Approaches	TUE	11:00 a.m.
78 The Alliance for the Mentally Ill Sponsored State Hospital Research Unit	WED	9:00 a.m.
98 Keeping the Homeless at Home	WED	11:00 a.m.
109 Radical Psychiatry: A Fifteen-Year Rejoinder	THU	9:00 a.m.
115 The Shared Stigma of Mental Health Professionals	THU	9:00 a.m.

**TOPIC: STIGMA**

**FILMS**

9 Diary of a Mad Housewife	TUE	12 noon
10 Weapons of the Spirit	TUE	2:00 p.m.
15 A Soldier's Story	WED	12 noon
16 GAMAN... to endure	WED	2:00 p.m.
17 Unfinished Business	WED	2:00 p.m.
18 The Color of Honor	WED	2:00 p.m.
22 Carved in Silence	THU	9:00 a.m.
23 Sewing Women	THU	9:00 a.m.
24 Who Killed Vincent Chin?	THU	9:00 a.m.
25 Housekeeping	THU	12 noon
Film Session 15: The Stigmatization of Psychiatrists	THU	2:00 p.m.

**FORUMS**

1 A Second Voice	TUE	12 noon
3 When Laughter Takes Over	THU	12 noon

**LECTURES**

3 Overcoming Stigma: Do Psychiatrists Shrink from the Study of Erotics?	MON	11:00 a.m.
19 The Psychiatric Hospital: Cause or Solution of Stigma	WED	9:00 a.m.

**PAPER(S) FROM PAPER SESSIONS**

98 Medical Student Perceptions of Psychiatry Teaching	WED	11:00 a.m.
99 Postresidency Career Choice: Current Trends	WED	11:00 a.m.
100 Academic Psychiatry: The Resident's Perspective	WED	11:00 a.m.
128 Stigma and Stereotype: The Homeless Mentally Ill	THU	11:00 a.m.
129 Factors Promoting Acceptance of the Mentally Ill	THU	11:00 a.m.
130 Devon 1830-1850: Lessons in Overcoming the Stigma of Mental Illness	THU	11:00 a.m.

**PATIENTS, CONSUMERS, AND THEIR FAMILIES**

An Open Forum	TUE	12 noon
---------------	-----	---------

**PUBLIC SYMPOSIUM**

Overcoming Stigma With Humor	WED	12 noon
------------------------------	-----	---------

**SYMPOSIA**

2 Mental Illness: Stigma Among Latin Americans	MON	2:00 p.m.
6 Overcoming Stigma: Homophobia and Heterosexism	MON	2:00 p.m.
7 The Patient's Right to Effective Treatment	MON	2:00 p.m.
12 Stigma or Benign Neglect: Gender and the Chronic Patient	MON	2:00 p.m.
14 Premenstrual Dysphoria: Dealing with the Stigma	MON	2:00 p.m.
31 PTSD in Vietnam Veterans: From Stigma to Treatment	MON	2:00 p.m.
46 Stigma Around the Pacific Rim: Old and New Service	TUE	2:00 p.m.
49 International Abuse of Psychiatry	TUE	2:00 p.m.
56 Stigma Around the World	TUE	2:00 p.m.
60 Prejudice	TUE	2:00 p.m.
63 Evolving Role of General Hospital Psychiatry Units	TUE	2:00 p.m.
64 Psychiatrically Ill Physicians: Overcoming Stigma	TUE	2:00 p.m.
66 Swept Off the Streets: New York's Homeless Initiative	TUE	2:00 p.m.
80 Historical Roots of the Stigma of Mental Disorders	WED	2:00 p.m.
86 Consumers as Providers of Service	WED	2:00 p.m.
93 Teaching Black Psychiatric Issues	WED	2:00 p.m.
95 Decreasing Stigma by Multimedia Education	WED	2:00 p.m.
96 Social Science Perspectives on Stigma	WED	2:00 p.m.
111 Stigma and Paying for Intensive Long-Term Treatment	THU	2:00 p.m.
119 The Depression Awareness and Recognition Program	THU	2:00 p.m.
122 Gender and the Academic Life-Cycle of Psychiatrists	THU	2:00 p.m.
127 Stigma and the Chronically Mentally Ill	THU	2:00 p.m.

**VIDEOTAPES**

20 Orientations	TUE	2:00 p.m.
21 Not All Parents are Straight	TUE	2:00 p.m.
26 The Mental Patient in the Movies at the Turn of the Century	TUE	8:00 p.m.
27 Stereotypes of the Mental Patient: Loose in the Community	TUE	8:00 p.m.
28 Stereotypes of the Mental Patient: In the Hospital	TUE	8:00 p.m.
47 Changing Roles	THU	11:00 a.m.

**WORKSHOPS**

6 Sexual Stigma and Violence: Psychiatric Aspects	MON	9:00 a.m.
---	-----	-----------

(Continued on next page)

## TOPIC INDEX

10	Special Populations and the Stigma of Alcoholism	MON	9:00 a.m.
12	Reaching People Where They Live: Breaking Barriers	MON	9:00 a.m.
18	Healing Stigma Through Ex-Patient Run Organizations	MON	9:00 a.m.
26	Stigma: Is It Essential to Psychiatry's Identity?	MON	11:00 a.m.
32	Stigma in the General Hospital	MON	11:00 a.m.
39	Overcoming Stigma to Becoming a Psychiatrist	TUE	9:00 a.m.
43	Patients as Providers: Breaking the Stigma	TUE	9:00 a.m.
45	Schizophrenia, Stigma and the Community	TUE	9:00 a.m.
47	Fighting Stigma: Working with the Media	TUE	9:00 a.m.
52	Hand-Me-Down Chronic Outpatients: The Resident's Burden	TUE	11:00 a.m.
53	The Stigma of ECT	TUE	11:00 a.m.
63	Outreach to the Homeless: Integrating Treatment Approaches	TUE	11:00 a.m.
66	Martin Buber's Philosophy and Overcoming Stigma	TUE	11:00 a.m.
72	The Role of Public Education in Combating Stigma	WED	9:00 a.m.
76	Overcoming the Stigma of Mental Illness Through Drama	WED	9:00 a.m.
89	Alcohol Abuse and Creativity: Stigma, Legend or Fact?	WED	11:00 a.m.
95	Still Falling Through the Cracks? Hospital Versus Community	WED	11:00 a.m.
96	Treatment and Protection: Duties and Responsibilities	WED	11:00 a.m.
100	Overcoming Stigma in Survivors of Traumatic Stress	WED	11:00 a.m.
107	The Project Return Players: When Laughter Takes Over	THU	9:00 a.m.
110	The Stigma of Children of Alcoholics and Addicts	THU	9:00 a.m.
113	Overcoming Stigma: Education	THU	9:00 a.m.
115	The Shared Stigma of Mental Health Professionals	THU	9:00 a.m.
121	Training Residents to Work with Patients' Families	THU	11:00 a.m.
127	Transcending Stigma in Alcoholism Treatment	THU	11:00 a.m.
128	The Other Side of the Prescription: A Dose of Stigma	THU	11:00 a.m.

### TOPIC: STRESS

#### CLINICAL CONSULTATION WITH

6	Stress Response Syndromes	THU	11:00 a.m.
---	---------------------------	-----	------------

#### LECTURE

22	Sexual Harassment in the Workplace	WED	2:00 p.m.
----	------------------------------------	-----	-----------

#### PAPER(S) FROM PAPER SESSIONS

6	Anxiety Symptoms in Bereaved Children	MON	11:00 a.m.
41	A Psychoimmunologic Study of Bereaved Parents	MON	11:00 a.m.
42	Perinatal Loss and Parental Bereavement	MON	11:00 a.m.
43	Psychosocial Functioning in Bereaved Children	MON	11:00 a.m.
71	Respite Care: Treatment for Patient, Support for Family	TUE	11:00 a.m.
126	Notes From the Public Sector	THU	11:00 a.m.

#### SYMPOSIA

11	Grief and Psychopathology in Children and Adolescents	MON	2:00 p.m.
87	Central Nervous System Peptide Mechanisms in Stress and Depression	WED	2:00 p.m.
90	Bereavement Through the Life-Cycle	WED	2:00 p.m.

#### VIDEOTAPES

18	Tender Places	TUE	1:00 p.m.
54	AIDS: A Priest's Testament	THU	2:00 p.m.

#### WORKSHOPS

1	Sudden Bereavement and the Role of the Psychiatrist	MON	9:00 a.m.
10	Special Populations and the Stigma of Alcoholism	MON	9:00 a.m.
61	Psychiatric Work Injury: A California Perspective	TUE	11:00 a.m.
119	Stressed Doctors: The Psychiatrist's Response	THU	11:00 a.m.

### TOPIC: SUICIDE

#### PAPER(S) FROM PAPER SESSIONS

19	Childhood Suicidal Behavior and Cortisol Indices	MON	11:00 a.m.
95	Suicide Attempts and Alcoholism	WED	11:00 a.m.
96	Suicide and Schizophrenia	WED	11:00 a.m.
97	Suicide and Substance Abuse: The San Diego Study	WED	11:00 a.m.

#### SYMPOSIA

19	Psychobiology of Aggression and Suicide	MON	2:00 p.m.
68	Physician Responses to Requests for Voluntary Euthanasia	TUE	2:00 p.m.
129	Models for Understanding and Treating Suicidal Behavior	THU	2:00 p.m.

#### VIDEOTAPES

43	The Wall Within	WED	7:00 p.m.
58	Clinically Prescribed Emotional Self-Help	THU	2:00 p.m.

#### WORKSHOPS

35	This is the Bridge, Doctor, We Have One of Your Patients	TUE	9:00 a.m.
122	Jonestown: Searching for Meaning Ten Years Later	THU	11:00 a.m.

### TOPIC: TARDIVE DYSKINESIA/EXTRAPYRAMIDAL SYNDROME

#### PAPER(S) FROM PAPER SESSIONS

62	Persistence of Neuroleptic-Induced Parkinsonism	TUE	11:00 a.m.
63	Phenytoin, Antipsychotic Drugs and Dyskinesias	TUE	11:00 a.m.
64	A Two-Year Follow-Up Study of Tardive Dyskinesia	TUE	11:00 a.m.

#### SYMPOSIA

41	Risks and Benefits of Long-Term Neuroleptic Treatment	TUE	2:00 p.m.
61	Video Presentations of Tardive Syndromes	TUE	2:00 p.m.
84	Neuroleptic-Induced Akathisia	WED	2:00 p.m.
94	Tardive Dyskinesia: New Perspectives	WED	2:00 p.m.

#### VIDEOTAPE

32	Twists of Fate	WED	11:00 a.m.
----	----------------	-----	------------

### TOPIC: TERMINAL ILLNESS

#### AIDS PROGRAM

		WED	9:00 a.m.
		THU	9:00 a.m.

#### INDUSTRY SPONSORED SYMPOSIUM

15	Anxiety and The Family	MON	7:00 a.m.
----	------------------------	-----	-----------

#### MEDICAL UPDATE

4	Oncology	THU	11:00 a.m.
---	----------	-----	------------

#### PAPER(S) FROM PAPER SESSIONS

10	Life Review in Psychotherapy of AIDS Patients	MON	11:00 a.m.
123	Psychosocial Treatment Effects on Cancer Survival	WED	11:00 a.m.

**SYMPOSIA**

- 15 Update on Treatment Approaches in Psycho-Oncology MON 2:00 p.m.
- 113 New Issues in Psychiatric Oncology THU 2:00 p.m.

**VIDEOTAPES**

- 4 Is This Life Worth Living? SUN 7:30 p.m.
- 6 Riding the Gale MON 10:30 a.m.
- 11 Some Babies Die MON 2:00 p.m.
- 25 The Do Not Resuscitate Order Dilemma TUE 7:00 p.m.
- 46 A Death in the Family THU 9:30 a.m.
- 54 AIDS: A Priest's Testament THU 2:00 p.m.

**TOPIC: TRAUMA**

**INDUSTRY SPONSORED SYMPOSIUM**

- 15 Anxiety and The Family MON 7:00 a.m.

**PAPER(S) FROM PAPER SESSIONS**

- 26 MMPI Assessment of PTSD Among Victims of Civilian Trauma MON 11:00 a.m.
- 27 Vigilance During Sleep in PTSD MON 11:00 a.m.
- 28 Plasma Beta-Endorphins in PTSD MON 11:00 a.m.

**SYMPOSIA**

- 4 Role of Dissociation in Post-Traumatic Stress MON 2:00 p.m.
- 28 PTSD: Biological Mechanisms and Clinical Aspects MON 2:00 p.m.
- 31 PTSD in Vietnam Veterans: From Stigma to Treatment MON 2:00 p.m.
- 33 Recent Advances at the Neuropsychiatric Interface MON 2:00 p.m.
- 35 Trauma: Historical Casebook of Problem Patients TUE 2:00 p.m.
- 97 Developmental Trauma and Neurobiologic Dysregulation WED 2:00 p.m.
- 117 Effects of Childhood Trauma in Personality Disorders THU 2:00 p.m.

**VIDEOTAPES**

- 23 Just Because of Who We Are TUE 2:00 p.m.
- 36 Surviving Sexual Abuse WED 1:00 p.m.
- 39 To a Safer Place WED 2:00 p.m.
- 51 Five Out of Five THU 1:00 p.m.

**WORKSHOPS**

- 82 Progeny of a Forgotten Genocide WED 9:00 a.m.
- 100 Overcoming Stigma in Survivors of Traumatic Stress WED 11:00 a.m.

**TOPIC: TREATMENT TECHNIQUES/ISSUES**

**CLINICAL CASE CONFERENCE**

- 2 Cultural Issues in Psychotherapy TUE 9:00 a.m.

**INDUSTRY SPONSORED SYMPOSIA**

- 7 Promises and Perspectives: New Modalities for Managing Depression SUN 9:00 a.m.
- 11 Lithium: The Present and the Future SUN 1:00 p.m.
- 20 Recent Advances in Obsessive Compulsive Disorder TUE 7:00 p.m.

**LECTURES**

- 5 Relapse Prevention in Manic-Depressive Illness: What is Important and What is Not? MON 2:00 p.m.
- 8 Turning Points in Twentieth Century American Psychiatry TUE 9:00 a.m.
- 13 The Curative Fantasy and Psychic Recovery TUE 11:00 a.m.

**PAPER(S) FROM PAPER SESSIONS**

- 65 Depression and the Capacity to Give Informed Consent TUE 11:00 a.m.
- 66 The Use of Ultimata in Psychiatric Care TUE 11:00 a.m.
- 86 Dose of Haloperidol for Schizophrenia TUE 11:00 a.m.

- 92 Multiethnic Variance in Psychiatric Diagnosis and Neuroleptic Dosage WED 11:00 a.m.
- 133 A Structural Approach to Treatment of the Sex Offender THU 11:00 a.m.

**SYMPOSIA**

- 15 Update on Treatment Approaches in Psycho-Oncology MON 2:00 p.m.
- 27 Nonclinical Influences on Treatment Selection MON 2:00 p.m.
- 32 Biopsychosocial Perspectives of Depression MON 2:00 p.m.
- 45 Special Problems in Managing Eating Disorders TUE 2:00 p.m.
- 86 Consumers as Providers of Service WED 2:00 p.m.
- 108 Research Advances in Cocaine Abuse THU 2:00 p.m.
- 109 Smoking, Smoking Cessation and Psychiatric Illness THU 2:00 p.m.
- 111 Stigma and Paying for Intensive Long-Term Treatment THU 2:00 p.m.
- 116 Defining Psychiatric Outcome THU 2:00 p.m.
- 118 Long-Term Treatment Issues in Schizophrenia THU 2:00 p.m.
- 125 Eating Disorders, Treatment Strategies and Outcome THU 2:00 p.m.

**VIDEOTAPES**

- 7 Collaborative Alliances MON 11:00 a.m.
- 10 Between Two Worlds: The Hmong Shaman in America MON 2:00 p.m.
- 14 House of the Spirit TUE 11:00 a.m.
- 30 The Art of Intervention TUE 7:00 p.m.
- 31 Attacking Anxiety WED 11:00 a.m.
- 36 Surviving Sexual Abuse WED 1:00 p.m.
- 37 Female to Gay Male Transexualism: Parts I and II WED 2:00 p.m.
- 40 Generations of Violence WED 2:00 p.m.
- 49 It Shouldn't Hurt to Be a Kid THU 11:00 a.m.
- 55 Body Image Confrontation in Anorexia Nervosa THU 2:00 p.m.
- 56 Being a Fat Child THU 2:00 p.m.
- 58 Clinically Prescribed Emotional Self-Help THU 2:00 p.m.

**WORKSHOPS**

- 5 The Spiritual Dimension of Psychotherapy MON 9:00 a.m.
- 20 Love: A Four Letter Word in Psychiatry MON 9:00 a.m.
- 37 Today's Partial Hospital: Old Wine in New Bottles TUE 9:00 a.m.
- 43 Patients as Providers: Breaking the Stigma TUE 9:00 a.m.
- 128 The Other Side of the Prescription: A Dose of Stigma THU 11:00 a.m.

**TOPIC: VIOLENCE AND TERRORISM**

**CLINICAL CONSULTATION WITH**

- 4 Psychodynamic Psychotherapy with the Rape Victim WED 9:00 a.m.

**FILM**

- 11 Fatal Attraction TUE 8:00 p.m.

**INDUSTRY SPONSORED SYMPOSIUM**

- 13 The Practical Uses of Anticonvulsants in Psychiatry SUN 7:30 p.m.

**LECTURE**

- 15 Psychiatric Aspects of Terrorism TUE 2:00 p.m.

**PAPER(S) FROM PAPER SESSIONS**

- 23 Prosecuting Assaultive Psychiatric Patients MON 11:00 a.m.
- 25 Anatomy of a Second Generation Tarasoff Case MON 11:00 a.m.
- 116 Aggression and Psychosis in Adolescent Inpatients WED 11:00 a.m.
- 117 Violence and Length of Psychiatric Hospitalization WED 11:00 a.m.
- 118 Toward a Theory of the Genesis of Violence: A Follow-Up Study of Delinquents WED 11:00 a.m.

## TOPIC INDEX

### SYMPOSIA

1	Aggressive Conduct Disorder in a Family Context	MON	2:00 p.m.
19	Psychobiology of Aggression and Suicide	MON	2:00 p.m.
44	Clinician Safety and the Risks of Practice	TUE	2:00 p.m.
78	Satanism: Psychosocial and Law Enforcement Aspects	WED	2:00 p.m.

### VIDEOTAPES

23	Just Because of Who We Are	TUE	2:00 p.m.
24	The Confrontation	TUE	2:00 p.m.
29	Hostage Negotiation Training	TUE	7:00 p.m.
30	The Art of Intervention	TUE	7:00 p.m.
40	Generations of Violence	WED	2:00 p.m.
41	Why Did Johnny Kill?	WED	7:00 p.m.
42	Unquiet Death of Eli Creekmore	WED	7:00 p.m.
43	The Wall Within	WED	7:00 p.m.

### WORKSHOPS

6	Sexual Stigma and Violence: Psychiatric Aspects	MON	9:00 a.m.
13	Psychopharmacological Treatment of the Violent Adolescent	MON	9:00 a.m.
64	Spouse Abuse: Role of the Psychiatrist	TUE	11:00 a.m.
106	Clinicians' Experience with the Violent Patient	THU	9:00 a.m.

### TOPIC: WOMEN'S AND MEN'S ISSUES

#### CLINICAL CONSULTATION WITH

4	Psychodynamic Psychotherapy with the Rape Victim	WED	9:00 a.m.
---	--	-----	-----------

#### DISCUSSION GROUPS

4	Women in Psychiatry: The Future is Now	TUE	9:00 a.m.
11	The Psychology of Women	THU	9:00 a.m.

#### FILMS

11	Fatal Attraction	TUE	8:00 p.m.
12	With These Hands	WED	9:00 a.m.
13	Miss...or Myth?	WED	9:00 a.m.
14	Man Oh Man: Growing Up Male in America	WED	9:00 a.m.

#### LECTURES

4	Women in Islam: Images, Myths and Perceptions	MON	11:00 a.m.
22	Sexual Harassment in the Workplace	WED	2:00 p.m.

#### MEDICAL UPDATE

2	New Reproductive Technologies	TUE	11:00 a.m.
---	-------------------------------	-----	------------

#### PAPER(S) FROM PAPER SESSIONS

38	Development of a Maternal-Child HIV Task Force	MON	11:00 a.m.
104	Maternal Psychopathology Found with Failure to Thrive	WED	11:00 a.m.

### SYMPOSIA

12	Stigma or Benign Neglect: Gender and the Chronic Patient	MON	2:00 p.m.
14	Premenstrual Dysphoria: Dealing with the Stigma	MON	2:00 p.m.
17	Behavioral Medicine and the High-Risk Pregnancy	MON	2:00 p.m.
71	Psychiatric Diagnosis, Victimization and Women	TUE	2:00 p.m.
74	The Anxiety Disorders in Women	WED	2:00 p.m.
85	Critical Issues in Reproductive Medicine	WED	2:00 p.m.
104	Sex Differences in Schizophrenia: Findings to Date	WED	2:00 p.m.
122	Gender and the Academic Life-Cycle of Psychiatrists	THU	2:00 p.m.

### VIDEOTAPES

1	Slaying the Dragon	SUN	7:30 p.m.
20	Orientations	TUE	2:00 p.m.

21	Not All Parents are Straight	TUE	2:00 p.m.
22	Things Your Mother Never Told You	TUE	2:00 p.m.
23	Just Because of Who We Are	TUE	2:00 p.m.
24	The Confrontation	TUE	2:00 p.m.
36	Surviving Sexual Abuse	WED	1:00 p.m.
39	To a Safer Place	WED	2:00 p.m.

### WORKSHOPS

11	The Impact of Pregnancy on Residency Education	MON	9:00 a.m.
23	Women and Medicine	MON	11:00 a.m.
27	Women Who Have Influenced Psychiatry	MON	11:00 a.m.
92	Balancing a Psychiatric Career and Motherhood	WED	11:00 a.m.
93	The Psychiatrist and New Reproductive Technologies	WED	11:00 a.m.
113	Overcoming Stigma: Education	THU	9:00 a.m.
130	Special Problems in the Psychotherapy of Women	THU	11:00 a.m.



**SATURDAY,  
MAY 6, 1989**

**COURSES 1-16**

**8:00 a.m.-12 noon (page(s) 43)**

- 1 **The First Stage of Family Therapy: Ten Key Questions**  
Rooms 202/204, East Mezzanine, Moscone Center
- 2 **Developing and Operating a Med-Psych Unit**  
Room 222, East Mezzanine, Moscone Center
- 3 **Geriatric Psychiatry: Clinical Applications**  
Rooms 228/230, East Mezzanine, Moscone Center
- 4 **Interpersonal Psychotherapy of Depression**  
Room 232, East Mezzanine, Moscone Center
- 5 **How to Survive a Television Interview**  
Room 234, East Mezzanine, Moscone Center

**9:00 a.m.-5:00 p.m. (page(s) 43-44)**

- 6 **Introduction to Behavior Therapy**  
Room 200, East Mezzanine, Moscone Center
- 7 **Advanced Interviewing Techniques**  
Room 206, East Mezzanine, Moscone Center
- 8 **Clinical Treatment of HIV Related Disorders**  
Room 212, East Mezzanine, Moscone Center
- 9 **Managing Difficult Children and Adolescents**  
Room 220, East Mezzanine, Moscone Center
- 10 **Newer Developments in Internal Medicine**  
Rooms 224/226, East Mezzanine, Moscone Center
- 11 **The Self-Psychology Approach to Psychotherapy**  
Room 236, East Mezzanine, Moscone Center

**1:00 p.m.-5:00 p.m. (page(s) 44)**

- 12 **Physical Management of Disruptive Psychiatric Patients**  
Rooms 202/204, East Mezzanine, Moscone Center
- 13 **Integrated Biologic Basic Science of Psychiatry**  
Room 222, East Mezzanine, Moscone Center
- 14 **Sexual Contact with Patients: Complexities and Consequences**  
Rooms 228/230, East Mezzanine, Moscone Center
- 15 **Integrating Pharmacotherapy and Psychotherapy**  
Room 232, East Mezzanine, Moscone Center
- 16 **Introduction to Video Production**  
Room 238, East Mezzanine, Moscone Center

**INDUSTRY SPONSORED  
SYMPOSIA IS1-IS2**

**7:00 p.m.-10:00 p.m. (page(s) 45)**

- IS1 **Emerging Perspectives in Affective Disorders**  
Continental Ballroom, Ballroom Level, Hilton
- IS2 **Clinicians' Dilemma: Borderline Personality Disorder and Future Treatment Options**  
Grand Ballroom, Mezzanine Floor, St. Francis

**MEMBERSHIP RESOURCE  
CENTER**

**12 noon-6:00 p.m.**

Exhibit Hall B, Lower Level, Moscone Center

**PUBLISHERS' BOOKFAIR**

**12 noon-6:00 p.m.**

Exhibit Hall B, Lower Level, Moscone Center

**REGISTRATION/CME COURSE  
ENROLLMENT**

**12 noon-6:00 p.m.**

Exhibit Hall B, Lower Level, Moscone Center

**SUNDAY,  
MAY 7, 1989**

**COURSES 17-33**

**8:00 a.m.-12 noon (page(s) 47)**

- 17 **The Borderline Inpatient: A Brief and Therapeutic Approach**  
Seacliff B, Street Level, Hyatt Embarcadero
- 18 **Acute Management of Violent Patients**  
Fountain View A, Atrium Level, Hyatt Embarcadero
- 19 **A Course on How to Give a Talk**  
Palm Court A, Atrium Level, Hyatt Embarcadero
- 20 **Sexual Abuse: Validation and Treatment**  
Palm Court B, Atrium Level, Hyatt Embarcadero
- 21 **Cognitive Therapy: The Basics**  
Section K, Pacific Concourse, Hyatt Embarcadero

**9:00 a.m.-4:00 p.m. (page(s) 47-48)**

- 22 **Advanced Hypnosis in Psychotherapy**  
San Francisco A, Intermediate Level, Hyatt Embarcadero
- 23 **Advanced Uses of Self-Psychology in Psychotherapy**  
San Francisco B, Intermediate Level, Hyatt Embarcadero
- 24 **Designing Videotapes for Education and Treatment**  
Embarcadero B, Intermediate Level, Hyatt Embarcadero
- 25 **Modifying Type A/Coronary Prone Behavior**  
Embarcadero C, Intermediate Level, Hyatt Embarcadero
- 26 **Advanced Neurosciences**  
Embarcadero D, Intermediate Level, Hyatt Embarcadero
- 27 **The Treatment of PTSD**  
Bayview Room, Street Level, Hyatt Embarcadero
- 28 **Meeting the Mental Health Challenges of AIDS: Update 1989**  
Sections H&I, Pacific Concourse, Hyatt Embarcadero
- 29 **Gods in Everyman: Male Archetypal Psychology**  
Section J, Pacific Concourse, Hyatt Embarcadero

**12 noon-4:00 p.m. (page(s) 48)**

- 30 **Adolescents After Divorce: Research and Intervention**  
Embarcadero A, Intermediate Level, Hyatt Embarcadero
- 31 **The Long-Term Treatment of Schizophrenia**  
Regency Room, Intermediate Level, Hyatt Embarcadero
- 32 **Conceptual Tools for Psychotherapy Supervision**  
Fountain View C, Atrium Level, Hyatt Embarcadero
- 33 **Object Relations Theory in General Psychiatry**  
Section M, Pacific Concourse, Hyatt Embarcadero

**EXHIBITS**

**12 noon-6:00 p.m.**

Exhibit Hall B, Lower Level, Moscone Center

**FILM SESSION 1**

**8:00 p.m.-10:00 p.m. (page(s) 50)**

- 1 **Family Life Cycle: A Japanese Perspective**  
Imperial Ballroom, Ballroom Level, Hilton

**INDUSTRY SPONSORED  
SYMPOSIA IS3-IS14**

**7:00 a.m.-8:30 a.m. (page(s) 46)**

- IS3 **Anxiety and AIDS**  
Continental Ballroom 4-6, Ballroom Level, Hilton
- IS4 **Anxiety and Mood Disorders: New Research Findings and Their Clinical Applications**  
Grand Ballroom, Mezzanine Floor, St. Francis

**9:00 a.m.-12 noon (page(s) 51-52)**

- IS5 **Personality Types and Depression: Treatment Issues**  
Hall A, Lower Level, Moscone Center
- IS6 **Mania: Important New Findings**  
Cabernet Ballroom, Second Level, Meridien
- IS7 **Promises and Perspectives: New Modalities for Managing Depression**  
Renaissance Ballroom, Fourth Floor, Ramada

**AT A GLANCE**

**1:00 p.m.-4:00 p.m. (page(s) 52-54)**

- IS8 **New Advances in Obsessive Compulsive Disorder**  
Hall A, Lower Level, Moscone Center
- IS9 **The Dilemma of Panic Disorder: Problems and Practical Solutions**  
Continental Ballroom, Ballroom Level, Hilton
- IS10 **Update on Schizophrenia**  
Cabernet Ballroom, Second Level, Meridien
- IS11 **Lithium: The Present and the Future**  
Renaissance Ballroom, Fourth Floor, Ramada

**7:30 p.m.-10:30 p.m. (page(s) 54-55)**

- IS12 **Pharmacologic Therapy and the Long-Term Course of Schizophrenia**  
Continental Ballroom, Ballroom Level, Hilton
- IS13 **The Practical Uses of Anticonvulsants in Psychiatry**  
Renaissance Ballroom, Fourth Floor, Ramada
- IS14 **The Borderline Patient: Treatment, Crisis and Resolution**  
Grand Ballroom, Mezzanine Floor, St. Francis

**MEMBERSHIP RESOURCE  
CENTER**

**9:00 a.m.-6:00 p.m.**

Exhibit Hall B, Lower Level, Moscone Center

**OPENING SESSION**

**5:00 p.m.-7:00 p.m. (page(s) 49)**

Ballroom G, Lower Level, Moscone Center

**PUBLISHERS' BOOKFAIR**

**9:00 a.m.-6:00 p.m.**

Exhibit Hall B, Lower Level, Moscone Center

**REGISTRATION/CME COURSE  
ENROLLMENT**

**8:00 a.m.-6:00 p.m.**

Exhibit Hall B, Lower Level, Moscone Center

**VIDEOTAPES 1-4**

**7:30 p.m.-10:30 p.m. (page(s) 49-50)**

- 1 **Slaying the Dragon**  
Hilton Ballroom, Lobby Level, Hilton
- 2 **Ethnic Notions**  
Hilton Ballroom, Lobby Level, Hilton
- 3 **And Then Came John**  
Dolores Room, Ballroom Level, Hilton
- 4 **Is This Life Worth Living?**  
Dolores Room, Ballroom Level, Hilton

# MONDAY, MAY 8, 1989, AT A GLANCE

## ADVANCES IN RESEARCH

12:45 a.m.-12:30 p.m. (page(s) 64)

Research Advances in Psychiatry: An Update for the Clinician  
Grand Ballroom A, Grand Ballroom Level, Hilton

## BUSINESS MEETING (VOTING MEMBERS ONLY)

12:30 p.m.-2:00 p.m. (page(s) 71)

Ballroom F, Lower Level, Moscone Center

## CLINICAL CASE CONFERENCE (APA MEMBERS ONLY)

9:00 a.m.-10:30 a.m. (page(s) 58)

- 1 The Longitudinal Study of an Autistic Child: Videotape of Treatment and Follow-Up  
Hilton Ballroom, Lobby Level, Hilton

## CLINICAL CONSULTATIONS WITH 1-2

9:00 a.m.-10:30 a.m. (page(s) 58)

- 1 Irvin D. Yalom, M.D.  
Shasta Room, Fourth Floor, Hilton

11:00 a.m.-12:30 p.m. (page(s) 64)

- 2 Mina K. Dulcan, M.D.  
Shasta Room, Fourth Floor, Hilton

## CONTINUOUS CLINICAL CASE CONFERENCE 1: PART I (APA MEMBERS ONLY)

9:00 a.m.-12 noon (page(s) 58)

The Spectrum of Psychotherapeutic Technique  
Cabernet Ballroom II, Second Level, Meridien

## CONVOCATION OF FELLOWS

8:00 p.m.-10:00 p.m. (page(s) 85)

Grand Ballroom B, Grand Ballroom Level, Hilton

## COURSES 34-51

8:00 a.m.-12 noon (page(s) 57)

- 34 The Detection of Malingered Mental Illness  
San Francisco B, Intermediate Level, Hyatt Embarcadero
- 35 Treatment Contract with Borderlines: How to Do It  
Embarcadero A, Intermediate Level, Hyatt Embarcadero
- 36 Integrated Treatment of Panic and Agoraphobia  
Bayview Room, Street Level, Hyatt Embarcadero
- 37 WITHDRAWN
- 38 Controlled Drugs: Using or Losing Control  
Palm Court A, Atrium Level, Hyatt Embarcadero
- 39 Introduction to Sleep Disorders Medicine  
Section I, Pacific Concourse, Hyatt Embarcadero
- 40 Treatment of Relapse and Recurrence in Depression  
Section J, Pacific Concourse, Hyatt Embarcadero
- 41 Cognitive Therapy: The Basics  
Section K, Pacific Concourse, Hyatt Embarcadero

9:00 a.m.-5:00 p.m. (page(s) 58-59)

- 42 New Perspectives on Narcissism: A Developmental, Self and Object Relations Approach  
San Francisco A, Intermediate Level, Hyatt Embarcadero
- 43 Quantitative EEG: Theory and Applications  
Embarcadero B, Intermediate Level, Hyatt Embarcadero
- 44 Personality and Political Behavior  
Embarcadero C, Intermediate Level, Hyatt Embarcadero
- 45 Management and Treatment of the Violent Patient  
Embarcadero D, Intermediate Level, Hyatt Embarcadero

46 A Review of Physical Diagnosis for Psychiatrists  
Regency Room, Intermediate Level, Hyatt Embarcadero

47 The Assessment and Treatment of Child Molesters  
Seacliff Room, Street Level, Hyatt Embarcadero

48 Advanced Interviewing Techniques  
Fountain View A, Atrium Level, Hyatt Embarcadero

49 Introduction to Hospital Quality Assurance  
Palm Court B, Atrium Level, Hyatt Embarcadero

50 Postpartum Psychiatric Disorders: Fact or Fancy?  
Section G, Pacific Concourse, Hyatt Embarcadero

51 Short-Term Dynamic Psychotherapy: Evaluation and Technique  
Sections L&M, Pacific Concourse, Hyatt Embarcadero

## DEBATE

9:00 a.m.-10:40 a.m. (page(s) 59)

- 1 Resolved: DSM-IV Should Include an Axis on Defense  
Cabernet Ballroom III, Second Level, Meridien

## DISCUSSION GROUPS 1-3

9:00 a.m.-10:30 a.m. (page(s) 59)

- 1 T. Byram Karasu, M.D.  
Diablo Room, Fourth Floor, Hilton
- 2 John A. Talbott, M.D.  
Whitney Room, Fourth Floor, Hilton

11:00 a.m.-12:30 p.m. (page(s) 64)

- 3 Rodrigo A. Munoz, M.D.  
Diablo Room, Fourth Floor, Hilton

## EXHIBITS

10:00 a.m.-6:00 p.m.

Exhibit Hall B, Lower Level, Moscone Center

## FILM SESSIONS 2-4

9:00 a.m.-10:30 a.m. (page(s) 59)

- 2 Mythology, Myths and Metaphors  
Imperial Ballroom, Ballroom Level, Hilton

10:30 a.m.-12 noon (page(s) 63)

- 3 The Use of Brief Theme Movies in Group Psychotherapy  
Imperial Ballroom, Ballroom Level, Hilton

2:00 p.m.-5:00 p.m. (page(s) 72)

- 4 How is a Regional or National Identity Formed?  
Imperial Ballroom, Ballroom Level, Hilton

## INDUSTRY SPONSORED SYMPOSIA IS15-IS16

7:00 a.m.-8:30 a.m. (page(s) 46)

- IS15 Anxiety and The Family  
Continental Ballroom 4-6, Ballroom Level, Hilton
- IS16 Anxiety and Mood Disorders: New Research Findings and Their Clinical Applications  
Grand Ballroom, Mezzanine Floor, St. Francis

## LECTURES 1-7

9:00 a.m.-10:30 a.m. (page(s) 60)

- 1 Anthony Storr, M.B.: Solitude and Creativity  
Ballroom H, Lower Level, Moscone Center
- 2 Itzhak Levav, M.D.: Mental Health in the Americas: Challenges and Responses  
Room D, Lower Level, Moscone Center

11:00 a.m.-12:30 p.m. (page(s) 65)

- 3 Robert J. Stoller, M.D.: Overcoming Stigma: Do Psychiatrists Shrink from the Study of Erotics?  
Ballroom H, Lower Level, Moscone Center
- 4 Afaf M. Mahfouz, Ph.D.: Women in Islam: Images, Myths and Perceptions  
Room D, Lower Level, Moscone Center

2:00 p.m.-3:30 p.m. (page(s) 72)

- 5 Professor Mogens Schou: Relapse Prevention in Manic-Depressive Illness: What is Important and What is Not?  
Ballroom H, Lower Level, Moscone Center
- 6 John Romano, M.D.: Reminiscences: 1938 and Since  
Room D, Lower Level, Moscone Center

8:00 p.m.-10:00 p.m. (page(s) 85)

- 7 Kitty Dukakis: The Stigma of Substance Abuse  
Grand Ballroom B, Grand Ballroom Level, Hilton

## MEDICAL UPDATE

11:00 a.m.-12:30 p.m. (page(s) 66)

- 1 AIDS  
Rooms 228/230, East Mezzanine, Moscone Center

## MEMBERSHIP RESOURCE CENTER

7:30 a.m.-6:00 p.m.

Exhibit Hall B, Lower Level, Moscone Center

## NEW RESEARCH SESSION

9:00 a.m.-10:30 a.m. (page(s) 61)

- 1 Young Investigators' Poster Session  
Yosemite Room, Ballroom Level, Hilton

## PAPER SESSIONS 1-14

11:00 a.m.-12:30 p.m. (page(s) 66-69)

- 1 Resident Education: Teaching and Supervision  
Room 212, East Mezzanine, Moscone Center
- 2 Anxiety and Phobic Symptoms  
Rooms 220/222, East Mezzanine, Moscone Center
- 3 Life Cycle Issues  
Rooms 224/226, East Mezzanine, Moscone Center
- 4 Prediction, Detection and Diagnosis of Psychiatric Disorders  
Rooms 232/234, East Mezzanine, Moscone Center
- 5 Consultation/Liaison Psychiatry  
Tower Room, Lobby Level, Hilton
- 6 Biological and Psychopharmacologic Aspects of Child Psychopathology  
Continental Ballroom 1, Ballroom Level, Hilton
- 7 Chemical Dependency: Risk and Outcome  
Continental Ballroom 3, Ballroom Level, Hilton
- 8 Issues in Forensic Psychiatry  
Continental Ballroom 7, Ballroom Level, Hilton
- 9 The Biopsychosocial Assessment of PTSD  
Continental Ballroom 8, Ballroom Level, Hilton
- 10 Models, Methods and Psychosis: Advances in Schizophrenia  
Cabrillo Room, Ballroom Level, Hilton
- 11 Organic Pathology and Depression  
Gamay Room, Third Level, Meridien
- 12 Brain Imaging  
Sauternes Room I, Third Level, Meridien
- 13 AIDS/HIV  
Barcelona Room I, Third Floor, Ramada
- 14 Bereavement  
Da Vinci Rooms I/II, Fourth Floor, Ramada

## PUBLISHERS' BOOKFAIR

10:00 a.m.-6:00 p.m.

Exhibit Hall B, Lower Level, Moscone Center

## REGISTRATION/CME COURSE ENROLLMENT

7:30 a.m.-6:00 p.m.

Exhibit Hall B, Lower Level, Moscone Center

# MONDAY, MAY 8, 1989, AT A GLANCE

## RESIDENTS' SESSION

7:00 a.m.-8:45 p.m. (page(s) 57)

Meet the Experts: Sunny-Side Up  
Continental Ballroom 2, Ballroom Level, Hilton

## REVIEW OF PSYCHIATRY: PART I

2:00 p.m.-5:30 p.m. (page(s) 73)

- 1 **Borderline Personality Disorder**  
Ballroom G, Lower Level, Moscone Center

## SYMPOSIA 1-34

2:00 p.m.-5:00 p.m. (page(s) 73-83)

- 1 **Aggressive Conduct Disorder in a Family Context**  
Room 206, East Mezzanine, Moscone Center
- 2 **Mental Illness: Stigma Among Latin Americans**  
Room 212, East Mezzanine, Moscone Center
- 3 **Blueprint for the Future of Psychiatry**  
Rooms 220/222, East Mezzanine, Moscone Center
- 4 **Role of Dissociation in Post-Traumatic Stress**  
Rooms 224/226, East Mezzanine, Moscone Center
- 5 **Predictors of Treatment Outcome in Obsessive Compulsive Disorder**  
Rooms 228/230, East Mezzanine, Moscone Center
- 6 **Overcoming Stigma: Homophobia and Heterosexism**  
Rooms 232/234, East Mezzanine, Moscone Center
- 7 **The Patient's Right to Effective Treatment**  
Rooms 236/238, East Mezzanine, Moscone Center
- 8 **Ensuring Continuity of Care: Models from Robert Wood Johnson Foundation's Chronically Mentally Ill Program in Four Cities**  
Continental Ballroom 1, Ballroom Level, Hilton
- 9 **Fetal Brain Development in Schizophrenia**  
Continental Ballroom 2, Ballroom Level, Hilton
- 10 **Psychiatry and Continental Philosophy: Michel Foucault**  
Continental Ballroom 3, Ballroom Level, Hilton
- 11 **Grief and Psychopathology in Children and Adolescents**  
Continental Ballroom 7, Ballroom Level, Hilton
- 12 **Stigma or Benign Neglect: Gender and the Chronic Patient**  
Continental Ballroom 8, Ballroom Level, Hilton
- 13 **Effect of Mood and Anxiety on Cardiac Function**  
Continental Ballroom 9, Ballroom Level, Hilton
- 14 **Premenstrual Dysphoria: Dealing with the Stigma**  
Anza Room, Ballroom Level, Hilton
- 15 **Update on Treatment Approaches in Psycho-Oncology**  
Balboa Room, Ballroom Level, Hilton
- 16 **Current Concepts of Somatization**  
Cabrillo Room, Ballroom Level, Hilton
- 17 **Behavioral Medicine and the High-Risk Pregnancy**  
Belvedere Room A&B, Fourth Floor, Hilton
- 18 **Time Course and Nature of Antipsychotic Treatment Response**  
Cypress Room, Fourth Floor, Hilton
- 19 **Psychobiology of Aggression and Suicide**  
Monterey Room A&B, Fourth Floor, Hilton
- 20 **Advances in Treatment of Nicotine Dependence**  
Sausalito Room A&B, Fourth Floor, Hilton
- 21 **Polydipsia-Hyponatremia in Psychiatric Patients**  
Teakwood Room A&B, Fourth Floor, Hilton
- 22 **SPECT Imaging and Clinical Psychiatry**  
Tiburon Room A&B, Fourth Floor, Hilton
- 23 **Psychopharmacological Aspects of Melatonin**  
Toyon Room A&B, Fourth Floor, Hilton
- 24 **Erotic Feelings in Therapy: Uses and Abuses**  
Cabernet Ballroom I, Second Level, Meridien
- 25 **Psychoanalytic Psychotherapy: Clinical Application of Psychotherapy Research**  
Cabernet Ballroom III, Second Level, Meridien
- 26 **Ethical Issues and Changing Health Care Economics**  
Colombard Room, Second Level, Meridien
- 27 **Nonclinical Influences on Treatment Selection**  
Gamay Room, Third Level, Meridien
- 28 **PTSD: Biological Mechanisms and Clinical Aspects**  
Sauternes Room I, Third Level, Meridien
- 29 **Use of PET in Psychiatric Research**  
Barcelona Room I, Third Floor, Ramada

- 30 **Physician Payment Reform: Implications for Psychiatry**  
Barcelona Room II, Third Floor, Ramada

- 31 **PTSD in Vietnam Veterans: From Stigma to Treatment**  
Da Vinci Rooms I/II, Fourth Floor, Ramada

- 32 **Biopsychosocial Perspectives of Depression**  
Renaissance Room I, Fourth Floor, Ramada

- 33 **Recent Advances at the Neuropsychiatric Interface**  
Renaissance Room II, Fourth Floor, Ramada

- 34 **The Deficit Syndrome of Schizophrenia**  
Renaissance Room III, Fourth Floor, Ramada

## VIDEO PRODUCTION CLINIC A

9:00 a.m.-10:30 a.m. (page(s) 61)

Dolores Room, Ballroom Level, Hilton

## VIDEOTAPES 5-13

10:30 a.m.-12:30 p.m. (page(s) 64)

- 5 **The Royal Road**  
Hilton Ballroom, Lobby Level, Hilton

- 6 **Riding the Gale**  
Hilton Ballroom, Lobby Level, Hilton

11:00 a.m.-12:30 p.m. (page(s) 69)

- 7 **Collaborative Alliances**  
Dolores Room, Ballroom Level, Hilton

2:00 p.m.-5:00 p.m. (page(s) 83-84)

- 8 **The Honour of All**  
Hilton Ballroom, Lobby Level, Hilton

- 9 **Nisei Soldier**  
Hilton Ballroom, Lobby Level, Hilton

- 10 **Between Two Worlds: The Hmong Shaman in America**  
Hilton Ballroom, Lobby Level, Hilton

- 11 **Some Babies Die**  
Dolores Room, Ballroom Level, Hilton

- 12 **Angels Don't Have Headlights**  
Dolores Room, Ballroom Level, Hilton

- 13 **Cancelled**

## WORKSHOPS 1-34

9:00 a.m.-10:30 a.m. (page(s) 61-63)

- 1 **Sudden Bereavement and the Role of the Psychiatrist**  
Room 200, East Mezzanine, Moscone Center

- 2 **Hospital Ethics Committee Simulation Exercise**  
Rooms 202/204, East Mezzanine, Moscone Center

- 3 **The Psychiatrist and Minority Admissions Educational Objectives**  
Rooms 208/210, East Mezzanine, Moscone Center

- 4 **Should Drug Testing in the Workplace be Mandatory?**  
Rooms 220/222, East Mezzanine, Moscone Center

- 5 **The Spiritual Dimension of Psychotherapy**  
Rooms 224/226, East Mezzanine, Moscone Center

- 6 **Sexual Stigma and Violence: Psychiatric Aspects**  
Rooms 228/230, East Mezzanine, Moscone Center

- 7 **American Board of Psychiatry and Neurology Update: Recertification**  
Rooms 232/234, East Mezzanine, Moscone Center

- 8 **Undue Familiarity: Clinical and Legal Aspects (A Mock Trial)**  
Rooms 236/238, East Mezzanine, Moscone Center

- 9 **The Family and DSM-IV: A Progress Report from the Group for the Advancement of Psychiatry**  
Continental Ballroom 8, Ballroom Level, Hilton

- 10 **Special Populations and the Stigma of Alcoholism**  
Anza Room, Ballroom Level, Hilton

- 11 **The Impact of Pregnancy on Residency Education**  
Belvedere Room A&B, Fourth Floor, Hilton

- 12 **Reaching People Where They Live: Breaking Barriers**  
Cypress Room, Fourth Floor, Hilton

- 13 **Psychopharmacological Treatment of the Violent Adolescent**  
Sausalito Room A&B, Fourth Floor, Hilton

- 14 **Psychiatric Disability: Future Directions in Research**  
Colombard Room, Second Level, Meridien

- 15 **Depression and Alcohol Use in American Indians**  
Semillon Room, Second Level, Meridien

- 16 **Psychotherapy with Korean and Asian Americans**  
Vignoles Room, Second Level, Meridien

- 17 **Smoking and the Psychiatric Patient**  
Gamay Room, Third Level, Meridien

- 18 **Healing Stigma Through Ex-Patient Run Organizations**  
Barcelona Room I, Third Floor, Ramada

- 19 **Psychiatric Care for Families Affected by AIDS**  
Cervantes Room, Fourth Floor, Ramada

- 20 **Love: A Four Letter Word in Psychiatry**  
Da Vinci Rooms I/II, Fourth Floor, Ramada

11:00 a.m.-12:30 p.m. (page(s) 70-71)

- 21 **Psychiatric Income, Practice, Codes and Reimbursement**  
Room 200, East Mezzanine, Moscone Center

- 22 **Staff Attitudes, Patient Care and HIV Infection**  
Room 206, East Mezzanine, Moscone Center

- 23 **Women and Medicine**  
Rooms 208/210, East Mezzanine, Moscone Center

- 24 **New York's Law on Training: Ask Not For Whom the Bell Tolls**  
Rooms 236/238, East Mezzanine, Moscone Center

- 25 **Character Dynamics in the Unfolding Script of a Play**  
Continental Ballroom 2, Ballroom Level, Hilton

- 26 **Stigma: Is It Essential to Psychiatry's Identity?**  
Continental Ballroom 9, Ballroom Level, Hilton

- 27 **Women Who Have Influenced Psychiatry**  
Belvedere Room A&B, Fourth Floor, Hilton

- 28 **Confidentiality and Third Party Evaluations**  
Colombard Room, Second Level, Meridien

- 29 **Community Psychiatry and Social Change: A Rebirth?**  
Semillon Room, Second Level, Meridien

- 30 **How to Reduce Taxes and Support Your Life's Work**  
Vignoles Room, Second Level, Meridien

- 31 **Ethical Issues and Sexual Orientation: New Challenges**  
Cervantes Room, Fourth Floor, Ramada

- 32 **Stigma in the General Hospital**  
Dante Room, Fourth Floor, Ramada

- 33 **Treatment of the Orthodox Jewish Patient**  
Michelangelo Room, Fourth Floor, Ramada

2:30 p.m.-5:30 p.m. (page(s) 84)

- 34 **The History of Psychiatry: Its Practice and Teaching**  
Toland Hall, University Hospital Building, 533 Parnassus Avenue, University of California, San Francisco

## WORKSHOPS ON PRIVATE PRACTICE ISSUES

9:00 a.m.-5:00 p.m. (see inside back cover for details)

Sauternes Rooms II/III, Third Level, Meridien

# TUESDAY, MAY 9, 1989, AT A GLANCE

## CLINICAL CASE CONFERENCE (APA MEMBERS ONLY)

9:00 a.m.-10:30 a.m. (page(s) 87)

- 2 Cultural Issues in Psychotherapy  
Hilton Ballroom, Lobby Level, Hilton

## CLINICAL CONSULTATION WITH

11:00 a.m.-12:30 p.m. (page(s) 93)

- 3 David Spiegel, M.D.  
Shasta Room, Fourth Floor, Hilton

## CONTINUOUS CLINICAL CASE CONFERENCE 1: PART II (APA MEMBERS ONLY)

9:00 a.m.-12 noon (page(s) 88)

The Spectrum of Psychotherapeutic Technique  
Cabernet Ballroom II, Second Level, Meridien

## COURSES 52-74

8:00 a.m.-12 noon (page(s) 87)

- 52 Refractory Depression: Treatment Strategies  
San Francisco A, Intermediate Level, Hyatt  
Embarcadero
  - 53 Principles of Short-Term Hospital Treatment  
Embarcadero A, Intermediate Level, Hyatt  
Embarcadero
  - 54 Treatment Adherence and the Psychoeducational  
Model  
Embarcadero C, Intermediate Level, Hyatt  
Embarcadero
  - 55 Effective Community Mental Health: New Roles,  
New Models  
Bayview Room, Street Level, Hyatt Embarcadero
  - 56 Diagnosis and Treatment of Refugees  
Fountain View C, Atrium Level, Hyatt Embarcadero
  - 57 House Staff Stress Assistance Programs  
Palm Court B, Atrium Level, Hyatt Embarcadero
  - 58 Psychiatric Disorders in the Adult Mentally Retarded  
Section E, Pacific Concourse, Hyatt Embarcadero
  - 59 Psychotherapy with Lesbians  
Section I, Pacific Concourse, Hyatt Embarcadero
- 10:00 a.m.-5:00 p.m. (page(s) 92-93)
- 60 Psychopharmacology in Clinical Practice  
San Francisco B, Intermediate Level, Hyatt  
Embarcadero
  - 61 Self-Psychology: Theory and Clinical Applications  
Embarcadero B, Intermediate Level, Hyatt  
Embarcadero
  - 62 Introduction to Time-Limited Group Psychotherapy  
Embarcadero D, Intermediate Level, Hyatt  
Embarcadero
  - 63 Stigma and Scapegoating: An Experiential Course  
Regency Room, Intermediate Level, Hyatt  
Embarcadero
  - 64 Stress Claims Litigation: Expert Approaches  
Seacliff Room, Street Level, Hyatt Embarcadero
  - 65 Physicians: Their Work, Their Families, Themselves  
Palm Court A, Atrium Level, Hyatt Embarcadero
  - 66 Diagnosis and Psychotherapy of Borderline Patients  
Section G, Pacific Concourse, Hyatt Embarcadero
- 1:00 p.m.-5:00 p.m. (page(s) 103)
- 67 Cognitive Therapy of Panic Disorders  
San Francisco A, Intermediate Level, Hyatt  
Embarcadero
  - 68 Treatment Resistance in Religion Professionals  
Embarcadero A, Intermediate Level, Hyatt  
Embarcadero
  - 69 Evaluation and Treatment of the Complications of  
Bereavement  
Embarcadero C, Intermediate Level, Hyatt  
Embarcadero
  - 70 Crisis Intervention: A Psychodynamic Perspective  
Bayview Room, Street Level, Hyatt Embarcadero
  - 71 Diagnosis and Treatment of Erectile Dysfunction  
Palm Court B, Atrium Level, Hyatt Embarcadero
  - 72 The Joint Commission Survey: Standards and  
Process  
Section E, Pacific Concourse, Hyatt Embarcadero

73 Dynamic Therapy with Gay Men: Theory and  
Technique  
Section I, Pacific Concourse, Hyatt Embarcadero

74 Management of Difficult Cases of Anxiety Disorders  
Sections L&M, Pacific Concourse, Hyatt Embarcadero

## DEBATE

9:00 a.m.-10:40 a.m. (page(s) 88)

- 2 Resolved: Pharmacotherapy is an Essential Part of  
the Treatment of Anxiety Disorders and Depression  
Cabernet Ballroom III, Second Level, Meridien

## DISCUSSION GROUPS 4-7

9:00 a.m.-10:30 a.m. (page(s) 88)

- 4 Carolyn B. Robinowitz, M.D.  
Diablo Room, Fourth Floor, Hilton
- 5 James P. Krajeski, M.D.  
Whitney Room, Fourth Floor, Hilton

11:00 a.m.-12:30 p.m. (page(s) 93)

- 6 Donald H. Williams, M.D.  
Diablo Room, Fourth Floor, Hilton
- 7 Paul S. Appelbaum, M.D.  
Whitney Room, Fourth Floor, Hilton

## EXHIBITS

10:00 a.m.-6:00 p.m.

Exhibit Hall B, Lower Level, Moscone Center

## FILM SESSIONS 5-8

9:00 a.m.-12 noon (page(s) 88)

- 5 The Life and Art of C.G. Jung  
Imperial Ballroom, Ballroom Level, Hilton

12 noon-2:00 p.m. (page(s) 101-102)

- 6 Noon Film Festival: Narratives of Stigmatization  
Imperial Ballroom, Ballroom Level, Hilton

2:00 p.m.-5:00 p.m. (page(s) 104)

- 7 Another View of the Holocaust  
Imperial Ballroom, Ballroom Level, Hilton

8:00 p.m.-10:00 p.m. (page(s) 120-121)

- 8 Demystifying Hollywood  
Imperial Ballroom, Ballroom Level, Hilton

## FORUMS 1-2

12 noon-1:30 p.m. (page(s) 102)

- 1 A Second Voice  
Foundation for Public Performance  
Belmont Room, Fourth Floor, Hilton

12:30 p.m.-2:00 p.m. (page(s) 86)

- 2 DSM-IV Update  
Rooms 224/226, East Mezzanine, Moscone Center

## INDUSTRY SPONSORED SYMPOSIA IS17-IS22

7:00 a.m.-8:30 a.m. (page(s) 46)

- 17 Anxiety and Substance Abuse  
Continental Ballroom 4-6, Ballroom Level, Hilton
- 18 Anxiety and Mood Disorders: New Research  
Findings and Their Clinical Applications  
Grand Ballroom, Mezzanine Floor, St. Francis

7:00 p.m.-10:00 p.m. (page(s) 123-124)

- 19 New Horizons in Psychiatric Research  
Continental Ballroom, Ballroom Level, Hilton
- 20 Recent Advances in Obsessive Compulsive Disorder  
Cabernet Ballroom, Second Level, Meridien
- 21 Update on New Uses of Antidepressants  
Renaissance Ballroom, Fourth Floor, Ramada
- 22 Therapeutic Strategies in Subtypes of Unipolar  
Depression  
Grand Ballroom, Mezzanine Floor, St. Francis

## LECTURES 8-16

9:00 a.m.-10:30 a.m. (page(s) 89-90)

- 8 Melvin Sabshin, M.D.: Turning Points in Twentieth  
Century American Psychiatry  
Ballroom F, Lower Level, Moscone Center
- 9 James F. Gusella, Ph.D.: DNA Markers in  
Neuropsychiatric Diseases  
Ballroom H, Lower Level, Moscone Center
- 10 Tony Brown: A Plan for the 90's  
Room D, Lower Level, Moscone Center

11:00 a.m.-12:30 p.m. (page(s) 94)

- 11 F. Lieh Mak, M.D.: Chinese Culture and Psychiatry:  
The Emperor's New Clothes  
Ballroom F, Lower Level, Moscone Center
- 12 Eugene Garfield, Ph.D.: The Impact of Psychiatry on  
the World of Research  
Ballroom H, Lower Level, Moscone Center
- 13 Anna Ornstein, M.D.: The Curative Fantasy and  
Psychic Recovery  
Room D, Lower Level, Moscone Center

2:00 p.m.-3:30 p.m. (page(s) 105-106)

- 14 Lewis L. Judd, M.D.: National Mental Health  
Agenda: Psychiatry's Role  
Ballroom F, Lower Level, Moscone Center
- 15 Professor Franco Ferracuti: Psychiatric Aspects of  
Terrorism  
Ballroom H, Lower Level, Moscone Center
- 16 Ching-piao Chien, M.D.: Culture, Ethnicity and  
Psychopharmacology  
Room D, Lower Level, Moscone Center

## MEDICAL UPDATE

11:00 a.m.-12:30 p.m. (page(s) 95)

- 2 New Reproductive Technologies  
Rooms 228/230, East Mezzanine, Moscone Center

## MEMBERSHIP RESOURCE CENTER

7:30 a.m.-6:00 p.m.

Exhibit Hall B, Lower Level, Moscone Center

## NEW RESEARCH SESSIONS 2-5

9:00 a.m.-10:30 a.m. (page(s) 90)

- 2 Oral/Slide Session: Schizophrenic Disorders  
Anza Room, Ballroom Level, Hilton
- 3 Oral/Slide Session: Anxiety Disorders  
Balboa Room, Ballroom Level, Hilton

10:30 a.m.-12 noon (page(s) 93)

- 4 Science Policy Session: Diversification of Psychiatric  
Research Funds: The Private Sector  
Continental Ballroom 8, Ballroom Level, Hilton

12 noon-2:00 p.m. (page(s) 102)

- 5 Poster Session: Schizophrenic and Organic Mental  
Disorders, Biologic and Forensic Psychiatry, Brain  
Imaging and Genetics  
Yosemite Room, Ballroom Level, Hilton

## NIMH WORKSHOP

2:00 p.m.-5:00 p.m. (page(s) 122)

Federal Grants for Psychiatric Research: Strategies and  
Mechanisms  
Semillon Room, Second Level, Meridien

## PAPER SESSIONS 15-29

11:00 a.m.-12:30 p.m. (page(s) 95-99)

- 15 Biologic Correlates of Psychiatric Illness  
Room 206, East Mezzanine, Moscone Center
- 16 Biologic Changes in Panic Disorder  
Room 212, East Mezzanine, Moscone Center
- 17 The Assessment of Psychiatric Illness in People At-  
Risk for AIDS  
Rooms 220/222, East Mezzanine, Moscone Center
- 18 Psychodynamic Treatment Research  
Rooms 224/226, East Mezzanine, Moscone Center
- 19 Increasing Diagnostic Precision  
Tower Room, Lobby Level, Hilton

# TUESDAY, MAY 9, 1989, AT A GLANCE

- 20 **Chemical Dependency: Risk Factors and Mediating Mechanisms**  
Continental Ballroom 1, Ballroom Level, Hilton
- 21 **Studies of Dyskinesia**  
Continental Ballroom 3, Ballroom Level, Hilton
- 22 **Special Clinical Situations**  
Anza Room, Ballroom Level, Hilton
- 23 **Issues in Antidepressant Therapy**  
Monterey Room A&B, Fourth Floor, Hilton
- 24 **Family Therapy Strategies**  
Teakwood Room A&B, Fourth Floor, Hilton
- 25 **Organicity in Children and Young Adults**  
Gamay Room, Third Level, Meridien
- 26 **Politics, Economics and Treatment Monitoring in Psychiatry**  
Sauternes Room I, Third Level, Meridien
- 27 **New Findings in Lithium Administration**  
Sauternes Room II, Third Level, Meridien
- 28 **Investigations into Eating Disorders**  
Barcelona Room I, Third Floor, Ramada
- 29 **Schizophrenia Treatment Outcomes: New Considerations**  
Da Vinci Rooms I/II, Fourth Floor, Ramada

## PATIENTS, CONSUMERS, AND THEIR FAMILIES

12 noon-1:30 p.m. (page(s) 86)

An Open Forum  
Rooms 232/234, East Mezzanine, Moscone Center

## PUBLISHERS' BOOKFAIR

10:00 a.m.-6:00 p.m.

Exhibit Hall B, Lower Level, Moscone Center

## REGISTRATION/CME COURSE ENROLLMENT

7:30 a.m.-6:00 p.m.

Exhibit Hall B, Lower Level, Moscone Center

## RESEARCH CONSULTATION WITH

9:00 a.m.-10:30 a.m. (page(s) 90)

- 1 Daniel R. Weinberger, M.D.  
Shasta Room, Fourth Floor, Hilton

## REVIEW OF PSYCHIATRY: PARTS II-III

9:00 a.m.-12:30 p.m. (page(s) 90)

- II Child Psychiatry  
Ballroom G, Lower Level, Moscone Center

2:00 p.m.-5:30 p.m. (page(s) 106)

- III Alcoholism  
Ballroom G, Lower Level, Moscone Center

## SYMPOSIA 35-72

2:00 p.m.-5:00 p.m. (page(s) 107-117)

- 35 **Trauma: Historical Casebook of Problem Patients**  
Room 200, East Mezzanine, Moscone Center
- 36 **Overlap of Tourette's Syndrome and Obsessive Compulsive Disorder**  
Room 206, East Mezzanine, Moscone Center
- 37 **Coronary Arteriography and Panic Disorder**  
Room 212, East Mezzanine, Moscone Center
- 38 **Psychoimmunology Update**  
Rooms 220/222, East Mezzanine, Moscone Center
- 39 **States: A Model of Psychopathology and Normality**  
Rooms 224/226, East Mezzanine, Moscone Center
- 40 **Serotonin and Psychiatric Illness: An Update**  
Rooms 228/230, East Mezzanine, Moscone Center
- 41 **Risks and Benefits of Long-Term Neuroleptic Treatment**  
Rooms 236/238, East Mezzanine, Moscone Center

- 42 **States in Transition**  
Tower Room, Lobby Level, Hilton
- 43 **Childhood Depression: Frontiers of Theory and Therapy**  
Continental Ballroom 1, Ballroom Level, Hilton
- 44 **Clinician Safety and the Risks of Practice**  
Continental Ballroom 2, Ballroom Level, Hilton
- 45 **Special Problems in Managing Eating Disorders**  
Continental Ballroom 3, Ballroom Level, Hilton
- 46 **Stigma Around the Pacific Rim: Old and New Services**  
Continental Ballroom 7, Ballroom Level, Hilton
- 47 **Psychiatric Education in the Nineties**  
Continental Ballroom 8, Ballroom Level, Hilton
- 48 **Neural Network Models in Psychiatry**  
Continental Ballroom 9, Ballroom Level, Hilton
- 49 **International Abuse of Psychiatry**  
Anza Room, Ballroom Level, Hilton
- 50 **Hermeneutics and Psychiatry**  
Balboa Room, Ballroom Level, Hilton
- 51 **Managed Mental Health: Problems and Prospects for Psychiatry**  
Cabrillo Room, Ballroom Level, Hilton
- 52 **Use of Physical Signs in Psychiatric Diagnosis**  
Belvedere Room A&B, Fourth Floor, Hilton
- 53 **Interviewing: Medical and Psychiatric Advances**  
Cypress Room, Fourth Floor, Hilton
- 54 **The Thyroid and Affective Illness**  
Marin Room, Fourth Floor, Hilton
- 55 **Longitudinal Studies of Child Psychopathology**  
Monterey Room A&B, Fourth Floor, Hilton
- 56 **Stigma Around the World**  
Sausalito Room A&B, Fourth Floor, Hilton
- 57 **Brain Structure in Primary and Secondary Affective Disorder**  
Teakwood Room A&B, Fourth Floor, Hilton
- 58 **Mental Retardation: Developing Pharmacotherapies**  
Tiburon Room A&B, Fourth Floor, Hilton
- 59 **Genetic Tools for Studying the Social Environment**  
Toyon Room A&B, Fourth Floor, Hilton
- 60 **Prejudice**  
Cabernet Ballroom I, Second Level, Meridien
- 61 **Video Presentations of Tardive Syndromes**  
Cabernet Ballroom III, Second Level, Meridien
- 62 **Redesigning a Public Mental Health System**  
Colombard Room, Second Level, Meridien
- 63 **Evolving Role of General Hospital Psychiatry Units**  
Gamay Room, Third Level, Meridien
- 64 **Psychiatrically Ill Physicians: Overcoming Stigma**  
Sauternes Room I, Third Level, Meridien
- 65 **Depression Among Nonpatients: A Six-Year Follow-Up**  
Sauternes Room II, Third Level, Meridien
- 66 **Swept Off the Streets: New York's Homeless Initiative**  
Barcelona Room I, Third Floor, Ramada
- 67 **Basic Concepts of Psychodynamic Science**  
Barcelona Room II, Third Floor, Ramada
- 68 **Voluntary Euthanasia: Multidisciplinary Perspectives**  
Da Vinci Rooms I/II, Fourth Floor, Ramada
- 69 **Current Issues in Diagnosing Personality Disorder**  
Renaissance Room I, Fourth Floor, Ramada
- 70 **Neuroimaging in Schizophrenia Versus Affective Illness**  
Renaissance Room II, Fourth Floor, Ramada
- 71 **Psychiatric Diagnosis, Victimization and Women**  
Renaissance Room III, Fourth Floor, Ramada

7:00 p.m.-10:00 p.m. (page(s) 118-119)

- 72 **Moods and Music**  
Cabernet Ballroom II, Second Floor, Meridien

## VIDEO PRODUCTION CLINIC B

9:00 a.m.-10:30 a.m. (page(s) 91)

Dolores Room, Ballroom Level, Hilton

## VIDEOTAPES 14-30

11:00 a.m.-12:30 p.m. (page(s) 99)

- 14 **House of the Spirit**  
Hilton Ballroom, Lobby Level, Hilton
- 15 **Eight Pound Livelihood**  
Hilton Ballroom, Lobby Level, Hilton
- 16 **Growing Up Stoned**  
Dolores Room, Ballroom Level, Hilton

1:00 p.m.-2:00 p.m. (page(s) 103-104)

- 17 **Trying to Find Normal**  
Hilton Ballroom, Lobby Level, Hilton
- 18 **Tender Places**  
Hilton Ballroom, Lobby Level, Hilton
- 19 **Medicine Playhouse: Play B**  
Dolores Room, Ballroom Level, Hilton

2:00 p.m.-5:00 p.m. (page(s) 117-118)

- 20 **Orientations**  
Hilton Ballroom, Lobby Level, Hilton
- 21 **Not All Parents are Straight**  
Hilton Ballroom, Lobby Level, Hilton
- 22 **Things Your Mother Never Told You**  
Dolores Room, Ballroom Level, Hilton
- 23 **Just Because of Who We Are**  
Dolores Room, Ballroom Level, Hilton
- 24 **The Confrontation**  
Dolores Room, Ballroom Level, Hilton

7:00 p.m.-10:00 p.m. (page(s) 119-120)

- 25 **The Do Not Resuscitate Order Dilemma**  
Hilton Ballroom, Lobby Level, Hilton
- 26 **The Mental Patient in the Movies at the Turn of the Century**  
Hilton Ballroom, Lobby Level, Hilton
- 27 **Stereotypes of the Mental Patient: Loose in the Community**  
Hilton Ballroom, Lobby Level, Hilton
- 28 **Stereotypes of the Mental Patient: In the Hospital**  
Hilton Ballroom, Lobby Level, Hilton
- 29 **Hostage Negotiation Training**  
Dolores Room, Ballroom Level, Hilton
- 30 **The Art of Intervention**  
Dolores Room, Ballroom Level, Hilton

## WORKSHOPS 35-66

9:00 a.m.-10:30 a.m. (page(s) 91-92)

- 35 **This is the Bridge, Doctor, We Have One of Your Patients**  
Room 200, East Mezzanine, Moscone Center
- 36 **Psychopharmacology in HIV Spectrum Patients**  
Rooms 202/204, East Mezzanine, Moscone Center
- 37 **Today's Partial Hospital: Old Wine in New Bottles**  
Room 206, East Mezzanine, Moscone Center
- 38 **Public/Academic Liaison: Can It Work?**  
Rooms 208/210, East Mezzanine, Moscone Center
- 39 **Overcoming Stigma to Becoming a Psychiatrist**  
Room 212, East Mezzanine, Moscone Center
- 40 **Group Approaches in AIDS Management in a Large City Hospital**  
Belmont Room, Fourth Floor, Hilton
- 41 **Current Issues in AIDS Education**  
Belvedere Room A&B, Fourth Floor, Hilton
- 42 **Psychiatric Disability in Children**  
Cypress Room, Fourth Floor, Hilton
- 43 **Patients as Providers: Breaking the Stigma**  
Monterey Room A&B, Fourth Floor, Hilton
- 44 **Neuroleptic Malignant Syndrome: Diagnosis, Treatment and Aftercare**  
Semillon Room, Second Level, Meridien
- 45 **Schizophrenia, Stigma and the Community**  
Gamay Room, Third Level, Meridien
- 46 **Correctional Psychiatry: From Principle to Practice**  
Sauternes Room III, Third Level, Meridien
- 47 **Fighting Stigma: Working with the Media**  
Barcelona Room I, Third Floor, Ramada
- 48 **Sequelae of Closed Head Injuries in Adolescents**  
Cervantes Room, Fourth Floor, Ramada

(Continued on next page)

## TUESDAY, MAY 9, 1989, AT A GLANCE

- 49 **The Religious History in Assessment and Treatment**  
Dante Room, Fourth Floor, Ramada

### 11:00 a.m.-12:30 p.m. (page(s) 100-101)

- 50 **AIDS: Can Administrators Overcome Its Obstacles to Care?**  
Room 200, East Mezzanine, Moscone Center
- 51 **Training Psychiatrists for Care of Ethnic Patients**  
Rooms 202/204, East Mezzanine, Moscone Center
- 52 **Hand-Me-Down Chronic Outpatients: The Resident's Burden**  
Rooms 208/210, East Mezzanine, Moscone Center
- 53 **The Stigma of ECT**  
Rooms 236/238, East Mezzanine, Moscone Center
- 54 **How to Write and Publish a Psychiatric Book**  
Continental Ballroom 2, Ballroom Level, Hilton
- 55 **How and When to Report: An Ethical Dilemma**  
Cabrillo Room, Ballroom Level, Hilton
- 56 **When Patients Say No: Assessing Treatment Refusal**  
Belvedere Room A&B, Fourth Floor, Hilton
- 57 **DSM-III-R Clinic: Refining Your Diagnostic Skills**  
Cypress Room, Fourth Floor, Hilton

- 58 **Ethical Issues in Contemporary Clinical Practice**  
Marin Room, Fourth Floor, Hilton
- 59 **APA Benzodiazepine Task Force Report on Use, Dependence, Toxicity and Abuse**  
Sausalito Room A&B, Fourth Floor, Hilton
- 60 **Making Mental Health Services to the Homeless Work**  
Toyon Room A&B, Fourth Floor, Hilton
- 61 **Psychiatric Work Injury: A California Perspective**  
Walnut Room, Fourth Floor, Hilton
- 62 **A Discussion of the Organic Disorders and DSM-IV**  
Colombard Room, Second Level, Meridien
- 63 **Outreach to the Homeless: Integrating Treatment Approaches**  
Semillon Room, Second Level, Meridien
- 64 **Spouse Abuse: Role of the Psychiatrist**  
Sauternes Room III, Third Level, Meridien
- 65 **How to Do a Volunteer Project**  
Cervantes Room, Fourth Floor, Ramada
- 66 **Martin Buber's Philosophy and Overcoming Stigma**  
Dante Room, Fourth Floor, Ramada





# WEDNESDAY, MAY 10, 1989, AT A GLANCE

## AIDS PROGRAM

9:00 a.m.-5:00 p.m. (page(s) 125)

Sauternes Rooms I/II, Third Level, Meridien

## CLINICAL CASE CONFERENCE (APA MEMBERS ONLY)

9:00 a.m.-10:30 a.m. (page(s) 127)

- 3 The Clinical Psychobiologic Evaluation of Mood and Personality Disorder  
Hilton Ballroom, Lobby Level, Hilton

## CLINICAL CONSULTATION WITH

9:00 a.m.-10:30 a.m. (page(s) 128)

- 4 Deborah S. Rose, M.D.  
Shasta Room, Fourth Floor, Hilton

## CONTINUOUS CLINICAL CASE CONFERENCE 2: PART I (APA MEMBERS ONLY)

9:00 a.m.-12 noon (page(s) 128)

Psychotherapy with an Adolescent Girl  
Cabernet Ballroom II, Second Level, Meridien

## COURSES 75-93

8:00 a.m.-12 noon (page(s) 127)

- 75 The Psychiatrist as an Expert Witness  
San Francisco B, Intermediate Level, Hyatt Embarcadero
- 76 Light Therapy of Sleep and Mood Disorders  
Embarcadero A&B, Intermediate Level, Hyatt Embarcadero
- 77 Parkinsonism, Akathisia, Dystonia and Dyskinesia  
Embarcadero C, Intermediate Level, Hyatt Embarcadero
- 78 Clinical Management of Dementia  
Regency Room, Intermediate Level, Hyatt Embarcadero
- 79 Special Problems in Treating Borderline Patients  
Seacliff Room, Street Level, Hyatt Embarcadero

10:00 a.m.-5:00 p.m. (page(s) 133)

- 80 Practical Techniques of Pediatric Psychopharmacology  
San Francisco A, Intermediate Level, Hyatt Embarcadero
- 81 Working with Minority Families  
Embarcadero D, Intermediate Level, Hyatt Embarcadero
- 82 An Introduction to Multiple Personality Disorder  
Bayview Room, Street Level, Hyatt Embarcadero
- 83 The Treatment of Physical Illness with Hypnosis  
Fountain View C, Atrium Level, Hyatt Embarcadero
- 84 Practical Applications of Psychodramatic Methods  
Palm Court A, Atrium Level, Hyatt Embarcadero
- 85 Transpersonal Psychiatry: Theory and Practice  
Section G, Pacific Concourse, Hyatt Embarcadero
- 86 Wisdom in the Practice of Psychotherapy  
Section H, Pacific Concourse, Hyatt Embarcadero
- 87 Alternative Approaches to Understanding Humans  
Sections J&K, Pacific Concourse, Hyatt Embarcadero

1:00 p.m.-5:00 p.m. (page(s) 142)

- 88 Extrapyramidal Syndromes: An Integrative Approach  
San Francisco B, Intermediate Level, Hyatt Embarcadero
- 89 Menstrual Cycle Related Mood Disorders  
Embarcadero A&B, Intermediate Level, Hyatt Embarcadero
- 90 Modern Management of Acute Neuroleptic-Induced Extrapyramidal Syndromes  
Embarcadero C, Intermediate Level, Hyatt Embarcadero
- 91 Recent Advances in Emergency Psychiatry  
Regency Room, Intermediate Level, Hyatt Embarcadero
- 92 Assessment and Treatment of Head Trauma  
Seacliff Room, Street Level, Hyatt Embarcadero

- 93 The Private Psychiatric Practice: Getting Started  
Fountain View A, Atrium Level, Hyatt Embarcadero

## DEBATE

9:00 a.m.-10:40 a.m. (page(s) 128)

- 3 Resolved: Freudian Dream Theory is Fundamentally Unsound  
Cabernet Ballroom III, Second Level, Meridien

## DISCUSSION GROUPS 8-10

9:00 a.m.-10:30 a.m. (page(s) 128)

- 8 Elissa P. Benedek, M.D.  
Whitney Room, Fourth Floor, Hilton

11:00 a.m.-12:30 p.m. (page(s) 134)

- 9 Jean Shinoda Bolen, M.D.  
Diablo Room, Fourth Floor, Hilton
- 10 Judith H.L. Rapoport, M.D.  
Whitney Room, Fourth Floor, Hilton

## EXHIBITS

10:00 a.m.-6:00 p.m.

Exhibit Hall B, Lower Level, Moscone Center

## FILM SESSIONS 9-12

9:00 a.m.-12 noon (page(s) 128-129)

- 9 Changing Sexual Stereotypes  
Imperial Ballroom, Ballroom Level, Hilton

12 noon-2:00 p.m. (page(s) 141)

- 10 Noon Film Festival: Narratives of Stigmatization  
Imperial Ballroom, Ballroom Level, Hilton

2:00 p.m.-5:00 p.m. (page(s) 143-144)

- 11 Overcoming Stigma: The Japanese-American Experience During World War II  
Imperial Ballroom, Ballroom Level, Hilton

8:00 p.m.-10:00 p.m. (page(s) 157-158)

- 12 Evening Tribute to Les Blank  
Imperial Ballroom, Ballroom Level, Hilton

## INDUSTRY SPONSORED SYMPOSIA IS23-IS24

7:00 a.m.-8:30 a.m. (page(s) 46)

- 23 Anxiety and Physical Illness  
Continental Ballroom 4-6, Ballroom Level, Hilton
- 24 Anxiety and Mood Disorders: New Research Findings and Their Clinical Applications  
Grand Ballroom, Mezzanine Floor, St. Francis

## LECTURES 17-24

9:00 a.m.-10:30 a.m. (page(s) 129-130)

- 17 Walter Weintraub, M.D.: Public Sector Psychiatrists: Crusaders or Careerists?  
Ballroom F, Lower Level, Moscone Center
- 18 Seymour Reichlin, M.D.: Neuroendocrinology, Brain and Behavior: Evolving Concepts  
Ballroom H, Lower Level, Moscone Center
- 19 Robert W. Gibson, M.D.: The Psychiatric Hospital: Cause or Solution of Stigma  
Room D, Lower Level, Moscone Center

11:00 a.m.-12:30 p.m. (page(s) 134)

- 20 Mr. I.F. Stone: Russia's First "Madman": A Parable for Its Present and Future  
Ballroom H, Lower Level, Moscone Center
- 21 Guenter B. Risse, M.D.: The Great Neurosis: Clinical Constructions of Hysteria, 1876-1895  
Room D, Lower Level, Moscone Center

2:00 p.m.-3:00 p.m. (page(s) 144-145)

- 22 Elissa P. Benedek, M.D.: Sexual Harassment in the Workplace  
Ballroom F, Lower Level, Moscone Center
- 23 William W. Meissner, M.D.: The Pathology of Belief Systems  
Ballroom H, Lower Level, Moscone Center

- 24 Hagop S. Akiskal, M.D.: Chronic Depressions: Subtypes and Management  
Room D, Lower Level, Moscone Center

## MEDICAL UPDATE

11:00 a.m.-12:30 p.m. (page(s) 135)

- 3 Ophthalmology  
Rooms 228/230, East Mezzanine, Moscone Center

## MEMBERSHIP RESOURCE CENTER

7:30 a.m.-6:00 p.m.

Exhibit Hall B, Lower Level, Moscone Center

## NEW RESEARCH SESSIONS 6-8

9:00 a.m.-10:30 a.m. (page(s) 130)

- 6 Oral/Slide Session: Mood Disorders  
Anza Room, Ballroom Level, Hilton
- 7 Oral/Slide Session: Personality, Substance Abuse and Eating Disorders  
Balboa Room, Ballroom Level, Hilton

12 noon-2:00 p.m. (page(s) 142)

- 8 Poster Session: Mood Disorders, Psychopharmacology, Consultation/Liaison and AIDS  
Yosemite Room, Ballroom Level, Hilton

## PAPER SESSIONS 30-41

11:00 a.m.-12:30 p.m. (page(s) 135-138)

- 30 Schizophrenia and Depression: New Findings  
Room 206, East Mezzanine, Moscone Center
- 31 Refugee and Minority Issues  
Room 212, East Mezzanine, Moscone Center
- 32 Suicide and Psychiatric Illness  
Tower Room, Lobby Level, Hilton
- 33 Medical Student and Resident Perspectives on Psychiatry  
Continental Ballroom 1, Ballroom Level, Hilton
- 34 Dementia  
Continental Ballroom 3, Ballroom Level, Hilton
- 35 Family Effects in Child and Adolescent Psychiatry  
Continental Ballroom 7, Ballroom Level, Hilton
- 36 New Perspectives on Depressive Disorders  
Continental Ballroom 8, Ballroom Level, Hilton
- 37 Outcome Predictors in Personality Disorders  
Monterey Room A&B, Fourth Floor, Hilton
- 38 Issues in Neuroleptic Treatment  
Gamay Room, Third Level, Meridien
- 39 Violence and Aggression  
Sauternes Room I, Third Level, Meridien
- 40 Psychosocial Advances in Schizophrenia Research  
Barcelona Room I, Third Floor, Ramada
- 41 Psychiatric Aspects of Medical Illness  
Da Vinci Rooms I/II, Fourth Floor, Ramada

## PUBLIC SYMPOSIUM

12 noon-1:30 p.m. (page(s) 126)

Overcoming Stigma With Humor  
Ballroom F, Lower Level, Moscone Center

## PUBLISHERS' BOOKFAIR

10:00 a.m.-6:00 p.m.

Exhibit Hall B, Lower Level, Moscone Center

## REGISTRATION/CME COURSE ENROLLMENT

7:30 a.m.-6:00 p.m.

Exhibit Hall B, Lower Level, Moscone Center

## RESEARCH CONSULTATION WITH

11:00 a.m.-12:30 p.m. (page(s) 138)

- 2 Nancy C. Andreasen, M.D.  
Shasta Room, Fourth Floor, Hilton



# WEDNESDAY, MAY 10, 1989, AT A GLANCE

## REVIEW OF PSYCHIATRY: PARTS IV-V

9:00 a.m.-12:30 p.m. (page(s) 130)

- IV Psychiatry and the Law  
Ballroom G, Lower Level, Moscone Center

2:00 p.m.-5:30 p.m. (page(s) 145)

- V Difficult Situations in Clinical Practice  
Ballroom G, Lower Level, Moscone Center

## SOCIAL SECURITY WORKSHOP

8:00 a.m.-12 noon (page(s) 125)

Disability Evaluation Under Social Security: A Presentation for Treating Psychiatrists  
Barcelona Room II, Third Floor, Ramada

## SYMPOSIA 73-105

2:00 p.m.-5:00 p.m. (page(s) 146-154)

- 73 Advanced Brain Imaging and ECT  
Room 206, East Mezzanine, Moscone Center
- 74 The Anxiety Disorders in Women  
Rooms 220/222, East Mezzanine, Moscone Center
- 75 A Cross-Syndromal Perspective on Panic  
Rooms 224/226, East Mezzanine, Moscone Center
- 76 Lithium Treatment of Alcoholism: Current Status  
Rooms 228/230, East Mezzanine, Moscone Center
- 77 Controversy About the Chronic Mentally Ill  
Rooms 232/234, East Mezzanine, Moscone Center
- 78 Satanism: Psychosocial and Law Enforcement Aspects  
Rooms 236/238, East Mezzanine, Moscone Center
- 79 The Creative Mind: A Sign of Health or Illness  
Tower Room, Lobby Level, Hilton
- 80 Historical Roots of the Stigma of Mental Disorders  
Continental Ballroom 1, Ballroom Level, Hilton
- 81 Advances in Group Therapy of Schizophrenic Patients  
Continental Ballroom 2, Ballroom Level, Hilton
- 82 Psychiatric Selection for Organ Transplantation  
Continental Ballroom 3, Ballroom Level, Hilton
- 83 Effects of Nicotine on Psychiatric Disorders  
Continental Ballroom 7, Ballroom Level, Hilton
- 84 Neuroleptic-Induced Akathisia  
Continental Ballroom 8, Ballroom Level, Hilton
- 85 Critical Issues in Reproductive Medicine  
Continental Ballroom 9, Ballroom Level, Hilton
- 86 Consumers as Providers of Service  
Anza Room, Ballroom Level, Hilton
- 87 Central Nervous System Peptide Mechanisms in Stress and Depression  
Balboa Room, Ballroom Level, Hilton
- 88 Depression in Three Health Care Systems  
Cabrillo Room, Ballroom Level, Hilton
- 89 Treating the Psychiatric Disorders in Epilepsy  
Belvedere Room A&B, Fourth Floor, Hilton
- 90 Bereavement Through the Life-Cycle  
Cypress Room, Fourth Floor, Hilton
- 91 A New Genetics for Bipolar Disorder and Psychiatry  
Monterey Room A&B, Fourth Floor, Hilton
- 92 Male and Female Prostitutes and AIDS  
Sausalito Room A&B, Fourth Floor, Hilton
- 93 Teaching Black Psychiatric Issues  
Tiburcon Room A&B, Fourth Floor, Hilton
- 94 Tardive Dyskinesia: New Perspectives  
Cabernet Ballroom I, Second Level, Meridien
- 95 Decreasing Stigma by Multimedia Education  
Cabernet Ballroom III, Second Level, Meridien
- 96 Social Science Perspectives on Stigma  
Colombard Room, Second Level, Meridien
- 97 Developmental Trauma and Neurobiologic Dysregulation  
Gamay Room, Third Level, Meridien
- 98 Dual Diagnosis: Addiction and Psychiatric Illness  
Sauternes Room I, Third Level, Meridien
- 99 Depression: Comorbidity with Other Disorders  
Barcelona Room I, Third Floor, Ramada
- 100 Neurochemical Effects of Cocaine in the Brain  
Barcelona Room II, Third Floor, Ramada

- 101 Serotonergic Mechanisms in Schizophrenia  
Da Vinci Rooms I/II, Fourth Floor, Ramada
- 102 Prospective Follow-Up Studies of Borderlines  
Renaissance Room I, Fourth Floor, Ramada
- 103 Soviet Psychiatry in the Era of Perestroika  
Renaissance Room II, Fourth Floor, Ramada
- 104 Sex Differences in Schizophrenia: Findings to Date  
Renaissance Room III, Fourth Floor, Ramada

7:00 p.m.-10:00 p.m. (page(s) 156)

- 105 Psychiatric Explorations of Artistic Expression: A Live Performance  
Grand Ballroom A, Grand Ballroom Level, Hilton

## VIDEO PRODUCTION CLINIC C

9:00 a.m.-10:30 a.m. (page(s) 131)

Dolorés Room, Ballroom Level, Hilton

## VIDEOTAPES 31-44

11:00 a.m.-12:30 p.m. (page(s) 138-139)

- 31 Attacking Anxiety  
Hilton Ballroom, Lobby Level, Hilton
- 32 Twists of Fate  
Hilton Ballroom, Lobby Level, Hilton
- 33 Personality Disorders: Simulated  
Dolores Room, Ballroom Level, Hilton

1:00 p.m.-2:00 p.m. (page(s) 143)

- 34 Rainbow War  
Hilton Ballroom, Lobby Level, Hilton
- 35 Fit After Fifty  
Hilton Ballroom, Lobby Level, Hilton
- 36 Surviving Sexual Abuse  
Dolores Room, Ballroom Level, Hilton

2:00 p.m.-5:00 p.m. (page(s) 155)

- 37 Female to Gay Male Transsexualism: Parts I and II  
Hilton Ballroom, Lobby Level, Hilton
- 38 The War Between the Classes  
Hilton Ballroom, Lobby Level, Hilton
- 39 To a Safer Place  
Dolores Room, Ballroom Level, Hilton
- 40 Generations of Violence  
Dolores Room, Ballroom Level, Hilton

7:00 p.m.-10:00 p.m. (page(s) 156-157)

- 41 Why Did Johnny Kill?  
Hilton Ballroom, Lobby Level, Hilton
- 42 Unquiet Death of Eli Creekmore  
Hilton Ballroom, Lobby Level, Hilton
- 43 The Wall Within  
Dolores Room, Ballroom Level, Hilton
- 44 Foster Child  
Dolores Room, Ballroom Level, Hilton

## WORKSHOPS 67-103

9:00 a.m.-10:30 a.m. (page(s) 131-133)

- 67 AIDS: The Impact of Race  
Rooms 202/204, East Mezzanine, Moscone Center
- 68 Progress in State-University Collaboration  
Room 206, East Mezzanine, Moscone Center
- 69 Academic Psychiatry: A Viable Career Choice?  
Rooms 208/210, East Mezzanine, Moscone Center
- 70 Teaching the Psychotherapy of Mid-Life and Beyond  
Room 212, East Mezzanine, Moscone Center
- 71 Important Diagnostic Questions for the DSM-IV Workgroup  
Rooms 224/226, East Mezzanine, Moscone Center
- 72 The Role of Public Education in Combating Stigma  
Continental Ballroom 1, Ballroom Level, Hilton
- 73 Personality Disorders in DSM-IV  
Continental Ballroom 2, Ballroom Level, Hilton
- 74 The Psychiatrist and the Impaired Physician  
Continental Ballroom 3, Ballroom Level, Hilton
- 75 Emotional Consequences of Private Practice  
Cypress Room, Fourth Floor, Hilton

76 Overcoming the Stigma of Mental Illness Through Drama  
Tiburcon Room A&B, Fourth Floor, Hilton

77 Responding to Quality Assurance Review  
Semillon Room, Second Level, Meridien

78 The Alliance for the Mentally Ill Sponsored State Hospital Research Unit  
Vignoles Room, Second Level, Meridien

79 Institutions After Deinstitutionalization  
Sauternes Room I, Third Level, Meridien

80 Interventions with Lesbian and Gay Adolescents  
Barcelona Room I, Third Floor, Ramada

81 Secrets, Supervision and Sexual Orientation  
Cervantes Room, Fourth Floor, Ramada

82 Progeny of a Forgotten Genocide  
Dante Room, Fourth Floor, Ramada

83 Psychiatric Research: Opportunities Within the Veterans Administration  
Michelangelo Room, Fourth Floor, Ramada

84 Designing Effective Continuing Education Programs  
Raphael Room, Fourth Floor, Ramada

85 Guest in the House: Promoting Mental Health in Schools  
Rubens Room, Fourth Floor, Ramada

11:00 a.m.-12:30 p.m. (page(s) 139-141)

86 APA Task Force Report on Prevention Research  
Room 200, East Mezzanine, Moscone Center

87 Difficult Supervisions  
Rooms 202/204, East Mezzanine, Moscone Center

88 Opportunities for Psychiatry Residents in the APA  
Rooms 208/210, East Mezzanine, Moscone Center

89 Alcohol Abuse and Creativity: Stigma, Legend or Fact?  
Rooms 220/222, East Mezzanine, Moscone Center

90 Effectiveness and Profitability of Community Based Treatment of Severely Ill Psychiatric Patients  
Continental Ballroom 2, Ballroom Level, Hilton

91 Public Policy: State, County and Local Provider Dynamics  
Continental Ballroom 9, Ballroom Level, Hilton

92 Balancing a Psychiatric Career and Motherhood  
Anza Room, Ballroom Level, Hilton

93 The Psychiatrist and New Reproductive Technologies  
Belmont Room, Fourth Floor, Hilton

94 Psychiatric Formulations: Three Converging Models  
Belvedere Room A&B, Fourth Floor, Hilton

95 Still Falling Through the Cracks? Hospital Versus Community  
Cypress Room, Fourth Floor, Hilton

96 Treatment and Protection: Duties and Responsibilities  
Sausalito Room A&B, Fourth Floor, Hilton

97 Treating the HIV Infected Physician  
Colombard Room, Second Level, Meridien

98 Keeping the Homeless at Home  
Semillon Room, Second Level, Meridien

99 Psychiatry of AIDS: Your Practice or Mine?  
Vignoles Room, Second Level, Meridien

100 Overcoming Stigma in Survivors of Traumatic Stress  
Cervantes Room, Fourth Floor, Ramada

101 Dual Perspectives: The Experience of a Heart Attack  
Dante Room, Fourth Floor, Ramada

102 Community Issues in Geriatric Psychiatry  
Michelangelo Room, Fourth Floor, Ramada

3:30 p.m.-5:00 p.m. (page(s) 156)

103 William Meissner: Religious Beliefs and Psychiatry  
Ballroom H, Lower Level, Moscone Center

# THURSDAY, MAY 11, 1989, AT A GLANCE

## AIDS PROGRAM

9:00 a.m.-12 noon (page(s) 125)

Sauternes Rooms I/II, Third Level, Meridien

## CLINICAL CASE CONFERENCE

(APA MEMBERS ONLY)

9:00 a.m.-10:30 a.m. (page(s) 159)

The Role of Psychotherapy in the Treatment of Schizophrenia  
Hilton Ballroom, Lobby Level, Hilton

## CLINICAL CONSULTATIONS

WITH 5-6

9:00 a.m.-10:30 a.m. (page(s) 159)

5 William Dement, M.D.  
Shasta Room, Fourth Floor, Hilton

11:00 a.m.-12:30 p.m. (page(s) 164)

6 Mardi J. Horowitz, M.D.  
Shasta Room, Fourth Floor, Hilton

## CONTINUOUS CLINICAL CASE

CONFERENCE 2: PART II

(APA MEMBERS ONLY)

9:00 a.m.-12 noon (page(s) 159)

Psychotherapy with an Adolescent Girl  
Cabernet Ballroom II, Second Level, Meridien

## COURSES 94-100

8:00 a.m.-12 noon (page(s) 159)

- 94 The Private Psychiatric Practice: Getting Started  
Fountain View A, Atrium Level, Hyatt Embarcadero
- 95 How to Survive a Television Interview  
Fountain View C, Atrium Level, Hyatt Embarcadero
- 96 How to Do Child Custody Evaluations  
Palm Court A, Atrium Level, Hyatt Embarcadero

10:00 a.m.-5:00 p.m. (page(s) 164)

- 97 ECT in the High-Risk Central Nervous System/  
Cardiovascular Patient  
San Francisco A, Intermediate Level, Hyatt  
Embarcadero
- 98 Borderline Personality Disorder: A Developmental,  
Object Relations Perspective  
Regency Room, Intermediate Level, Hyatt  
Embarcadero
- 99 Malpractice Prevention for the Clinician  
Seacliff Room, Street Level, Hyatt Embarcadero
- 100 Multiple Personality: An Advanced Workshop  
Bayview Room, Street Level, Hyatt Embarcadero

## DISCUSSION GROUPS 11-12

9:00 a.m.-10:30 a.m. (page(s) 160)

- 11 Carol C. Nadelson, M.D.  
Diablo Room, Fourth Floor, Hilton

11:00 a.m.-12:30 p.m. (page(s) 164)

- 12 Linda J. Logsdon, M.D.  
Diablo Room, Fourth Floor, Hilton

## FILM SESSIONS 13-15

9:00 a.m.-12 noon (page(s) 160)

- 13 Overcoming Stigma: The Chinese-American  
Experience  
Imperial Ballroom, Ballroom Level, Hilton

12 noon-2:00 p.m. (page(s) 170)

- 14 Noon Film Festival: Narrative of Stigmatization  
Imperial Ballroom, Ballroom Level, Hilton

2:00 p.m.-5:00 p.m. (page(s) 172)

- 15 The Stigmatization of Psychiatrists: Ten Cinematic  
Stereotypes' Contributions to the Stigmatization of  
Psychiatrists  
Imperial Ballroom, Ballroom Level, Hilton

## FORUM

12 noon-1:30 p.m. (page(s) 170)

- 3 When Laughter Takes Over  
The Project Return Players  
Continental Ballroom 7, Ballroom Level, Hilton

## LECTURES 25-28

9:00 a.m.-10:30 a.m. (page(s) 161)

- 25 John J. Hopfield, Ph.D.: Neural Networks: "Mind"  
and "Brain" in Physics  
Ballroom F, Lower Level, Moscone Center
- 26 Roger Peele, M.D.: Can the Public Psychiatric  
Administrator be Ethical?  
Room D, Lower Level, Moscone Center

11:00 a.m.-12:30 p.m. (page(s) 165)

- 27 Eva King Killam, Ph.D.: Chronic Psychotropic Drug  
Treatment: Potential Toxicity to Learning and  
Memory  
Ballroom F, Lower Level, Moscone Center
- 28 Armistead Maupin: Mondo Homo  
Ballroom H, Lower Level, Moscone Center

## MEDICAL UPDATE

11:00 a.m.-12:30 p.m. (page(s) 165)

- 4 Oncology  
Rooms 228/230, East Mezzanine, Moscone Center

## NEW RESEARCH SESSIONS 9-11

9:00 a.m.-10:30 a.m. (page(s) 161)

- 9 Oral/Slide Session: Organic Mental Disorders and  
AIDS  
Anza Room, Ballroom Level, Hilton
- 10 Oral/Slide Session: Childhood Disorders  
Balboa Room, Ballroom Level, Hilton

12 noon-2:00 p.m. (page(s) 170)

- 11 Poster Session: Anxiety, Personality, Substance  
Abuse and Eating Disorders, Child Psychiatry,  
Psychotherapy and Diagnostic Issues  
Yosemite Room, Ballroom Level, Hilton

## PAPER SESSIONS 42-48

11:00 a.m.-12:30 p.m. (page(s) 165-167)

- 42 Community Psychiatry  
Rooms 208/210, East Mezzanine, Moscone Center
- 43 Overcoming Stigma  
Room 212, East Mezzanine, Moscone Center
- 44 Sexual Disorders  
Continental Ballroom 8, Ballroom Level, Hilton
- 45 Biological Aspects of Obsessive Compulsive Disorder  
Anza Room, Ballroom Level, Hilton
- 46 Predictors of Treatment Response  
Monterey Room A&B, Fourth Floor, Hilton
- 47 Affective Disorders and Outcome  
Gamay Room, Third Level, Meridien
- 48 Panic, Depression and Medication Effects: New  
Findings  
Da Vinci Rooms I/II, Fourth Floor, Ramada

## REGISTRATION/CME COURSE ENROLLMENT

7:30 a.m.-2:00 p.m.

Exhibit Hall B, Lower Level, Moscone Center

## SYMPOSIA 106-129

2:00 p.m.-5:00 p.m. (page(s) 172-179)

- 106 The Thyroid Axis in Affective Illness  
Tower Room, Lobby Level, Hilton
- 107 The Effects of Medication and Psychopathology on  
Memory  
Continental Ballroom 1, Ballroom Level, Hilton
- 108 Research Advances in Cocaine Abuse  
Continental Ballroom 2, Ballroom Level, Hilton
- 109 Smoking, Smoking Cessation and Psychiatric Illness  
Continental Ballroom 3, Ballroom Level, Hilton

110 Emotion in the Clinical Setting  
Continental Ballroom 8, Ballroom Level, Hilton

111 Stigma and Paying for Intensive Long-Term  
Treatment  
Anza Room, Ballroom Level, Hilton

112 Subsyndromal Organic Mental Disorder  
Balboa Room, Ballroom Level, Hilton

113 New Issues in Psychiatric Oncology  
Cabrillo Room, Ballroom Level, Hilton

114 Treatment Complications in the Elderly  
Cypress Room, Fourth Floor, Hilton

115 Confidentiality and the Duty to Protect  
Monterey Room A&B, Fourth Floor, Hilton

116 Defining Psychiatric Outcomes  
Sausalito Room A&B, Fourth Floor, Hilton

117 Effects of Childhood Trauma in Personality  
Disorders  
Tiburón Room A&B, Fourth Floor, Hilton

118 Long-Term Treatment Issues in Schizophrenia  
Cabernet Ballroom I, Second Level, Meridien

119 The Depression Awareness and Recognition Program  
Cabernet Ballroom II, Second Level, Meridien

120 Schizoaffective Disorder: Diagnosis and Treatment  
Cabernet Ballroom III, Second Level, Meridien

121 Manic Disorder: Psychobiology and Illness Course  
Colombard Room, Second Level, Meridien

122 Gender and the Academic Life-Cycle of Psychiatrists  
Gamay Room, Third Level, Meridien

123 Advances in Clinical Research of Dysthymia  
Sauternes Room I, Third Level, Meridien

124 Family History and DSM-III Axis II  
Barcelona Room I, Third Floor, Ramada

125 Eating Disorders, Treatment Strategies and Outcome  
Barcelona Room II, Third Floor, Ramada

126 Treatment of Southeast Asian Refugees  
Da Vinci Rooms I/II, Fourth Floor, Ramada

127 Stigma and the Chronically Mentally Ill  
Renaissance Room I, Fourth Floor, Ramada

128 Psychological Aspects of Nuclear Weapons  
Renaissance Room II, Fourth Floor, Ramada

129 Suicide Over the Life Cycle: Research and Practice  
Renaissance Room III, Fourth Floor, Ramada

## VIDEOTAPES 45-58

9:00 a.m.-11:00 a.m. (page(s) 162)

- 45 Copyright Law: What Every School, College and  
Public Library Should Know  
Dolores Room, Ballroom Level, Hilton
- 46 A Death in the Family  
Dolores Room, Ballroom Level, Hilton

11:00 a.m.-1:00 p.m. (page(s) 167-168)

- 47 Changing Roles  
Hilton Ballroom, Lobby Level, Hilton
- 48 A Biographical Interview with Dr. Robert Coles (60  
minutes, color)  
Hilton Ballroom, Lobby Level, Hilton

11:00 a.m.-12:30 p.m. (page(s) 168)

- 49 It Shouldn't Hurt to Be a Kid  
Dolores Room, Ballroom Level, Hilton

1:00 p.m.-2:00 p.m. (page(s) 171)

- 50 AIDS: Me and My Baby  
Hilton Ballroom, Lobby Level, Hilton
- 51 Five Out of Five  
Hilton Ballroom, Lobby Level, Hilton
- 52 Looking at the Brain: PET and the Pathophysiology  
of Schizophrenia  
Dolores Room, Ballroom Level, Hilton

2:00 p.m.-5:00 p.m. (page(s) 179-180)

- 53 Born Again: Life in a Fundamental Baptist Church  
Hilton Ballroom, Lobby Level, Hilton
- 54 AIDS: A Priest's Testament  
Hilton Ballroom, Lobby Level, Hilton
- 55 Body Image Confrontation in Anorexia Nervosa  
Dolores Room, Ballroom Level, Hilton
- 56 Being a Fat Child  
Dolores Room, Ballroom Level, Hilton
- 57 An Early Adolescent Boys' Therapy Group  
Dolores Room, Ballroom Level, Hilton

# THURSDAY, MAY 11, 1989, AT A GLANCE

- 58 **Clinically Prescribed Emotional Self-Help**  
Dolores Room, Ballroom Level, Hilton

## WORKSHOPS 104-133

9:00 a.m.-10:30 a.m. (page(s) 162-164)

- 104 **An Experiential Group Approach to Dream Work**  
Rooms 202/204, East Mezzanine, Moscone Center
- 105 **The Role of Time in Psychotherapy**  
Room 206, East Mezzanine, Moscone Center
- 106 **Clinicians' Experience with the Violent Patient**  
Room 212, East Mezzanine, Moscone Center
- 107 **The Project Return Players: When Laughter Takes Over**  
Tower Room, Lobby Level, Hilton
- 108 **Psychotherapeutic Intervention in Dementia**  
Continental Ballroom 1, Ballroom Level, Hilton
- 109 **Radical Psychiatry: A Fifteen-Year Rejoinder**  
Continental Ballroom 2, Ballroom Level, Hilton
- 110 **The Stigma of Children of Alcoholics and Addicts**  
Continental Ballroom 3, Ballroom Level, Hilton
- 111 **The APA Professional Activities Survey**  
Belmont Room, Fourth Floor, Hilton
- 112 **Major Legal Issues Affecting Psychiatry**  
Colombard Room, Second Level, Meridien
- 113 **Overcoming Stigma: Education**  
Semillon Room, Second Level, Meridien
- 114 **Psychiatric Manpower for State Hospitals**  
Vignoles Room, Second Level, Meridien
- 115 **The Shared Stigma of Mental Health Professionals**  
Gamay Room, Third Level, Meridien
- 116 **Quality Assurance in Psychiatric Hospitals**  
Barcelona Room 1, Third Floor, Ramada
- 117 **The APA's International Medical Scholars Program**  
Cervantes Room, Fourth Floor, Ramada
- 118 **The Impact of HIV on Therapy with Symptom-Free Gay Men**  
Dante Room, Fourth Floor, Ramada

11:00 a.m.-12:30 p.m. (page(s) 168-170)

- 119 **Stressed Doctors: The Psychiatrist's Response**  
Room 200, East Mezzanine, Moscone Center
- 120 **AIDS Risk and Prevention in the Mentally Ill**  
Rooms 202/204, East Mezzanine, Moscone Center
- 121 **Training Residents to Work with Patients' Families**  
Room 206, East Mezzanine, Moscone Center
- 122 **Jonestown: Searching for Meaning Ten Years Later**  
Rooms 220/222, East Mezzanine, Moscone Center
- 123 **Community Mental Health After Twenty-Five Years: Where to Now?**  
Continental Ballroom 2, Ballroom Level, Hilton
- 124 **Minority Elderly and Mental Health**  
Continental Ballroom 9, Ballroom Level, Hilton
- 125 **Long-Term Inpatient Treatment of Axis II Disorders**  
Cypress Room, Fourth Floor, Hilton
- 126 **Hispanic Population and DSM-III: Lessons for DSM-IV**  
Sausalito Room A&B, Fourth Floor, Hilton
- 127 **Transcending Stigma in Alcoholism Treatment**  
Colombard Room, Second Level, Meridien
- 128 **The Other Side of the Prescription: A Dose of Stigma**  
Semillon Room, Second Level, Meridien
- 129 **International Perceptions of Mental Illness and Psychiatry**  
Vignoles Room, Second Level, Meridien
- 130 **Special Problems in the Psychotherapy of Women**  
Sauternes Room 1, Third Level, Meridien
- 131 **Demystifying Psychiatry Via Community Relations**  
Cervantes Room, Fourth Floor, Ramada
- 132 **Voluntary Faculty: Organization and Regulation**  
Dante Room, Fourth Floor, Ramada
- 133 **Cross-Cultural Training in Psychiatric Programs**  
Michelangelo Room, Fourth Floor, Ramada



AMERICAN  
PSYCHIATRIC  
ASSOCIATION  
142nd Annual Meeting  
MAY 6-11, 1989  
San Francisco, California



## AUDIO CASSETTES OF SELECTED ANNUAL MEETING SCIENTIFIC SESSIONS

President's Theme: OVERCOMING STIGMA

EDUCATIONAL  
TAPES  
RECORDED  
LIVE!

# REMINDER

Stop by the  
American Audio  
Association booths  
in San Francisco  
for a brochure  
on tapes being  
offered for sale!!

#### LIFETIME GUARANTEE

All American Audio Association products are fully guaranteed against physical defect or poor audio sound and will be replaced at no charge should such a problem exist.

#### LIFETIME GUARANTEE

**NEW LOW PRICES!** 1 Tape Programs \$9.00\* • 2 Tape Programs \$14.00\*\*  
THE ENTIRE CONVENTION \$595.00!

Tapes will be available for most of the:

DEBATES\*

MEDICAL UPDATES\*

SYMPOSIA\*\*

LECTURES\*

PAPER SESSIONS\*

These recordings will be made from the sessions recorded live and unedited. The sound quality will be generally excellent, however, variations might exist. If this occurs and they are not usable to you, American Audio Association will cheerfully offer you an alternate selection or refund your money.

SATURDAY, MAY 6, 1989  
One Hundred and Forty-Second Annual Meeting of the  
**AMERICAN PSYCHIATRIC ASSOCIATION**

---

## 8:00 a.m. Sessions

---

### COURSES 1-5

Course descriptions are available in the course brochure included with your registration packet.

#### COURSE 1

8:00 a.m.-12 noon

Rooms 202/204, East Mezzanine, Moscone Center

**The First Stage of Family Therapy: Ten Key Questions**

**Director:** Roy O. Resnikoff, M.D.

**CLOSED TO FURTHER ENROLLMENT.**

#### COURSE 2

8:00 a.m.-12 noon

Room 222, East Mezzanine, Moscone Center

**Developing and Operating a Med-Psych Unit**

**Director:** Barry S. Fogel, M.D.

**Faculty:** William C. Bruns, M.D., Trina Cowart, B.S.N., Alan Stoudemire, M.D.

**CLOSED TO FURTHER ENROLLMENT.**

#### COURSE 3

8:00 a.m.-12 noon

Rooms 228/230, East Mezzanine, Moscone Center

**Geriatric Psychiatry: Clinical Applications**

**Director:** Carl Eisdorfer, M.D.

**Faculty:** Andrew Guterman, M.D., Margarita Lermo, M.D., Edwin J. Olsen, M.D.

**CLOSED TO FURTHER ENROLLMENT.**

#### COURSE 4

8:00 a.m.-12 noon

Room 232, East Mezzanine, Moscone Center

**Interpersonal Psychotherapy of Depression**

**Director:** Gerald L. Klerman, M.D.

**Faculty:** Myrna M. Weissman, Ph.D.

**CLOSED TO FURTHER ENROLLMENT.**

#### COURSE 5

8:00 a.m.-12 noon

Room 234, East Mezzanine, Moscone Center

**How to Survive a Television Interview**

**Director:** Harvey L. Ruben, M.D.

**Faculty:** John Blamphin, B.A., Lynn Schultz-Writsel, B.A.

**CLOSED TO FURTHER ENROLLMENT.**

## 9:00 a.m. Sessions

---

### COURSES 6-11

Course descriptions are available in the course brochure included with your registration packet.

#### COURSE 6

9:00 a.m.-5:00 p.m.

Room 200, East Mezzanine, Moscone Center

**Introduction to Behavior Therapy**

**Director:** Robert M. Goisman, M.D.

**Faculty:** Iver Hand, M.D., Robert P. Liberman, M.D., Boris G. Rifkin, M.D.

**CLOSED TO FURTHER ENROLLMENT.**

#### COURSE 7

9:00 a.m.-5:00 p.m.

Room 206, East Mezzanine, Moscone Center

**Advanced Interviewing Techniques**

**Director:** Shawn C. Shea, M.D.

**Faculty:** Karen Evanczuk, Ph.D.

**CLOSED TO FURTHER ENROLLMENT.**

#### COURSE 8

9:00 a.m.-5:00 p.m.

Room 212, East Mezzanine, Moscone Center

**Clinical Treatment of HIV Related Disorders**

**Co-Sponsored by the APA Committee on AIDS and the Association of Gay and Lesbian Psychiatrists**

**Director:** Marshall Forstein, M.D.

**Faculty:** Jeffrey S. Akman, M.D., Alexandra Beckett, M.D., Francisco Fernandez, M.D., Stephen K.C. Woo, M.D., Jonathan L. Worth, M.D.

**CLOSED TO FURTHER ENROLLMENT.**

**COURSE 9**

9:00 a.m.-5:00 p.m.

Room 220, East Mezzanine, Moscone Center

**Managing Difficult Children and Adolescents**

**Director:** James C. MacIntyre II, M.D.

**Faculty:** Patricia Chamberlain, Ph.D., Nancy S. Cotton, Ph.D., David Fassler, M.D., Donald S. Gair, M.D., Charles W. Popper, M.D., Kenneth J. Tardiff, M.D.

**CLOSED TO FURTHER ENROLLMENT.**

**COURSE 10**

9:00 a.m.-5:00 p.m.

Rooms 224/226, East Mezzanine, Moscone Center

**Newer Developments in Internal Medicine**

**Co-Directors:** Charles F. Miller, M.D., Robert E. Hales, M.D.

**Faculty:** Robert Dietrich, M.D., William Kufs, M.D., Jill Lindberg, M.D., Joseph Paris, M.D., Robert Ramsey, M.D.

**CLOSED TO FURTHER ENROLLMENT.**

**COURSE 11**

9:00 a.m.-5:00 p.m.

Room 236, East Mezzanine, Moscone Center

**The Self-Psychology Approach to Psychotherapy**

**Director:** Hyman L. Muslin, M.D.

**Faculty:** Eduardo R. Val, M.D.

**CLOSED TO FURTHER ENROLLMENT.**

**1:00 p.m. Sessions**

---

**COURSES 12-16**

Course descriptions are available in the course brochure included with your registration packet.

**COURSE 12**

1:00 p.m.-5:00 p.m.

Rooms 202/204, East Mezzanine, Moscone Center

**Physical Management of Disruptive Psychiatric Patients**

**Director:** Patricia E. Blumenreich, M.D.

**Faculty:** Susan J. Lewis, M.A., James M. Morrison, M.S.W., Danielle M. Turns, M.D.

**COURSE 13**

1:00 p.m.-5:00 p.m.

Room 222, East Mezzanine, Moscone Center

**Integrated Biologic Basic Science of Psychiatry**

**Director:** Russell Gardner, Jr., M.D.

**COURSE 14**

1:00 p.m.-5:00 p.m.

Rooms 228/230, East Mezzanine, Moscone Center

**Sexual Contact with Patients: Complexities and Consequences**

**Director:** Maria T. Lymberis, M.D.

**COURSE 15**

1:00 p.m.-5:00 p.m.

Room 232, East Mezzanine, Moscone Center

**Integrating Pharmacotherapy and Psychotherapy**

**Director:** Paul Rodenhauser, M.D.

**Faculty:** Molly J. Hall, M.D., Philip M. Shue, M.D., Paul Sorgi, M.D.

**COURSE 16**

1:00 p.m.-5:00 p.m.

Room 238, East Mezzanine, Moscone Center

**Introduction to Video Production**

**Director:** H. James Lurie, M.D.

**7:00 p.m. Sessions**

---

**INDUSTRY SPONSORED SYMPOSIA IS1-IS2**

7:00 p.m.-10:00 p.m.

(See page 45 for details)

INDUSTRY SPONSORED SYMPOSIUM IS1  
 Saturday, May 6, 7:00 p.m.-10:00 p.m.  
 Continental Ballroom, Ballroom Level, Hilton

EMERGING PERSPECTIVES  
 IN

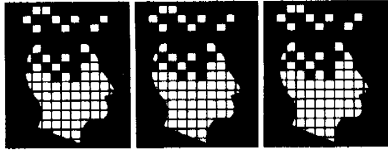

AFFECTIVE DISORDERS

Chairman  
**Robert M. Post, M.D.**  
*National Institute of Mental Health*

PROGRAM

**Jan Fawcett, M.D.**  
*Rush Medical School*  
 "New International  
 Perspectives on  
 Affective Disorders"

**Richard P. Brown, M.D.**  
*Columbia University*  
 "Innovative Uses of  
 Valproate in Psychiatry"

**Stephen G. Hayes, M.D.**  
*University of Southern  
 California*  
 "Anticonvulsants in  
 Long Term Psychiatric  
 Treatment"

**James A. Ferrandelli, M.D.**  
*Washington University*  
 "New Neurological  
 Perspectives on Affective  
 Disorders"

**Joseph Calabrese, M.D.**  
*Cleveland Clinic*  
 "Anticonvulsants as  
 Monotherapy in Affective  
 Disorders"

**Robert D. Sovner, M.D.**  
*Lutheran Center*  
 "Advances in Treating  
 the Mentally Retarded  
 with Affective Disorders"

Saturday, May 6, 1989 - 7:00 PM to 10:00 PM  
**SAN FRANCISCO HILTON ON HILTON SQUARE**  
 CONTINENTAL BALLROOM

San Francisco, California

A sandwich buffet will precede the symposium and a wine and cheese reception will follow.

CME Credit: The American Psychiatric Association designates this continuing medical education activity for 3 credit hours in Category 1 of the Physicians' Recognition Award of the American Medical Association and for the CME requirements of the APA.  
 Sponsored by: Oxford Health Care, Inc., 1425 Broad Street, Clifton, New Jersey 07013  
 To pre-register, call Lori Gazzillo at 1-800-842-2515

INDUSTRY SPONSORED SYMPOSIUM IS2  
 Saturday, May 6, 7:00 p.m.-10:00 p.m.  
 Grand Ballroom, Mezzanine Floor, St. Francis

**"Clinician's Dilemma: Borderline Personality Disorder"**  
*Future Treatment Options*

SATURDAY, MAY 6, 1989

RECEPTION and REGISTRATION 6:00 p.m.  
 PROGRAM 7:00-10:00 p.m.

WESTIN ST. FRANCIS HOTEL  
 Grand Ballroom

Sponsored by:  
 HARVARD MEDICAL SCHOOL  
 Department of Psychiatry at  
 Massachusetts Mental Health Center

- ◆ This symposium is made possible by an Educational Grant from Sandoz Pharmaceuticals Corporation.
- ◆ As an organization accredited by the AGCME to sponsor continuing medical education.
- ◆ The American Psychiatric Association designates this continuing medical education activity for 3 credit hours in Category 1 of the Physicians Recognition Award of the American Medical Association and for the CME Requirement of the APA.

Chairman:  
**ALAN F. SCHATZBERG, M.D.**  
*Professor of Psychiatry*  
 Harvard Medical School  
 Clinical Director  
 Massachusetts Mental Health Center

Co-Chairman:  
**MILES SHORE, M.D.**  
*Bullard Professor of Psychiatry*  
 Head, Department of Psychiatry  
 Massachusetts Mental Health Center  
 Harvard Medical School

**PAUL H. SOLOFF, M.D.**  
*Associate Professor*  
 Director of The Borderline Disorders  
 Research Clinic  
 Western Psychiatric Institute and Clinic  
 University of Pittsburgh

◆ *Neuroleptic Treatment of Borderline Disorders*

**REX COWDRY, M.D.**  
 Division of Intramural Research Programs  
 National Institutes of Mental Health

◆ *Alternative Drug Treatment of Borderline Syndromes*

**SCOTT T. AARONSON, M.D.**  
*Assistant Psychiatrist*  
 Instructor in Psychiatry  
 McLean Hospital  
 Harvard Medical School

◆ *Thioridazine in the Treatment of Borderlines*

**MARTIN TEICHER, M.D.**  
*Assistant Professor in Psychiatry*  
 Harvard Medical School  
 Chief, Developmental  
 Psychopharmacology Laboratory  
 Mailman Laboratories for Psychiatric Research

◆ *Future Directions in Borderline Pharmacotherapy*

**ROBERT WALDINGER, M.D.**  
*Assistant Director in Residency Training*  
 McLean Hospital  
 Clinical Instructor in Psychiatry  
 Harvard Medical School

◆ *The Psychodynamics of Pharmacotherapy in Borderline Personality Disorder*

**JONATHAN COLE, M.D.**  
*Chief of Psychopharmacology*  
 McLean Hospital  
 Lecturer on Psychiatry  
 Harvard Medical School

◆ *Problems in Pharmacotherapy in Borderlines*



INDUSTRY SPONSORED BREAKFAST SYMPOSIA IS3, IS15, IS17, IS23

Sunday, May 7–Wednesday, May 10, 7:00 a.m.–8:30 a.m.

Continental Ballroom, Ballroom Level, Hilton



The Silent Partner

**Chairperson**

**Robert O. Pasnau, MD**  
Professor and Director  
Adult Psychiatry  
Clinical Services  
Department of Psychiatry &  
Biobehavioral Sciences  
UCLA School of Medicine  
Los Angeles, California  
Past President, American  
Psychiatric Association

**Sunday, May 7, 1989**  
Anxiety and AIDS

**Opening Comments**

**Paul Jay Fink, MD**  
Chairman, Department of Psychiatry  
Albert Einstein Medical Center  
Philadelphia, Pennsylvania  
Medical Director,  
Philadelphia Psychiatric Center  
President, American  
Psychiatric Association

**Anxiety and Stigmatizing Aspects  
of HIV Infection**

**Mindy Fullilove, MD**  
Assistant Clinical Professor of  
Psychiatry and Epidemiology  
UCSF School of Medicine  
San Francisco, California

**Anxiety and the Neuropsychiatry  
of AIDS**

**Francisco Fernandez, MD**  
Chief, Psychiatric  
Consultation Service  
St. Luke's Episcopal Hospital  
Assistant Professor of Psychiatry  
Baylor College of Medicine  
Houston, Texas

**Monday, May 8, 1989**  
Anxiety and The Family

**Opening Comments**

**John A. Tabbutt, MD**  
Professor and Chairman  
Department of Psychiatry  
University of Maryland  
School of Medicine  
Baltimore, Maryland  
Past President, American  
Psychiatric Association

**Family Anxiety and Victims of  
Traumatic Events**

**Lenore Cagen Terr, MD**  
Clinical Professor of Psychiatry  
UCSF–Langley Porter  
Neuropsychiatric Institute  
San Francisco, California

**Family Anxiety and Parental  
Cancer**

**Jimmie Holland, MD**  
Professor of Psychiatry  
Cornell University Medical College  
Chief, Psychiatry Service  
Memorial Sloan Kettering  
Cancer Center  
New York, New York

**Tuesday, May 9, 1989**  
Anxiety and Substance Abuse

**Opening Comments**

**Daniel X. Freedman, MD**  
Judson Braun Professor of  
Psychiatry and Pharmacology  
Director, Division of  
Adult Psychiatry  
UCLA School of Medicine  
Los Angeles, California  
Past President, American  
Psychiatric Association

**Anxiety and Drug Abuse**

**Professor Sir Martin Roth, MD,  
ScD, FRC Psych**  
Fellow of Trinity College  
University of Cambridge  
Cambridge, England

**Anxiety and Alcoholism**

**V. Markku I. Linnoila, MD, PhD**  
Clinical Director  
Division of Intramural Clinical and  
Biological Research  
National Institute on Alcohol  
Abuse and Alcoholism  
Alcohol, Drug Abuse and Mental  
Health Administration  
Bethesda, Maryland

**Wednesday, May 10, 1989**  
Anxiety and Physical Illness

**Opening Comments**

**Louis Jolyon West, MD**  
Professor and Chairman  
Department of Psychiatry and  
Biobehavioral Sciences  
Director, Neuropsychiatric Institute  
UCLA School of Medicine  
Los Angeles, California

**Anxiety and Coronary Heart  
Disease in Midlife**

**Richard H. Rahe, MD**  
Professor of Psychiatry  
Department of Psychiatry and  
Behavioral Sciences  
University of Nevada  
School of Medicine  
Reno, Nevada

**Anxiety and Physical Illness  
in the Elderly**

**James Turnbull, MD, FRCP (C)**  
Professor and Chairman  
Department of Psychiatry and  
Behavioral Sciences  
Quillen-Dishner College of Medicine  
East Tennessee State University  
Johnson City, Tennessee

**ACCREDITATION**

As an organization accredited by the ACCME to sponsor continuing medical education, the American Psychiatric Association certifies that this continuing medical education activity meets the criteria for 4 credit hours in Category 1 for the CME requirement of the Physician's Recognition Award of the American Medical Association and for the CME requirement of the APA.

Supported by an educational grant from The Upjohn Company.

INDUSTRY SPONSORED BREAKFAST SYMPOSIA IS4, IS16, IS18, IS24

Sunday, May 7–Wednesday, May 10, 7:00 a.m.–8:30 a.m.

Grand Ballroom, Mezzanine Floor, St. Francis



# Anxiety & Mood Disorders

*New Research Findings and  
Their Clinical Applications*

**Sunday, Monday  
Tuesday, Wednesday  
May 7-10, 1989  
Grand Ballroom  
St. Francis Hotel  
San Francisco, CA**

**ACCREDITATION**

As an organization accredited by the ACCME to sponsor continuing medical education, the American Psychiatric Association certifies that this continuing medical education activity meets the criteria for 4 credit hours in Category 1 for the CME requirement of the Physician's Recognition Award of the American Medical Association and for the CME requirement of the APA.

*A Premier Educational Forum with an Outstanding Faculty*

**Co-Chairpersons:**

**Robert E. Hales, M.D.**  
Clinical Professor of Psychiatry  
Georgetown University School  
of Medicine

**Stuart C. Yudofsky, M.D.**  
Department of Psychiatry  
University of Chicago School  
of Medicine

**A Series of Four Breakfast Symposia**

Registration and Breakfast 6:45 a.m.–7:10 a.m.

Scientific Program 7:10 a.m.–8:30 a.m.

**Distinguished Faculty:**

**Donald Klein, M.D.**  
Columbia University College of  
Physicians and Surgeons

**Paula Clayton, M.D.**  
University of Minnesota School  
of Medicine

**Allen J. Frances, M.D.**  
Cornell University Medical College

**Herbert Pardes, M.D.**  
Columbia University College of  
Physicians and Surgeons

**Steven L. Dubovsky, M.D.**  
University of Colorado School  
of Medicine

**Jack Gorman, M.D.**  
Columbia University College of  
Physicians and Surgeons

**Jonathan Cole, M.D.**  
McClellan Hospital

**Samuel Perry, M.D.**  
Cornell University Medical College

**Michael Wise, M.D.**  
University of Texas Health Science  
Center, San Antonio

**John Morihisa, M.D.**  
Georgetown University School  
of Medicine

**Carl Salzman, M.D.**  
Harvard University School of Medicine

Supported by an educational grant from the **MeadJohnson** Company



**SUNDAY, MAY 7, 1989**  
**One Hundred and Forty-Second Annual Meeting of the**  
**AMERICAN PSYCHIATRIC ASSOCIATION**

---

## **7:00 a.m. Sessions**

---

### **INDUSTRY SPONSORED SYMPOSIA IS3-IS4**

7:00 a.m.-8:30 a.m.

(See page 46 for details)

## **8:00 a.m. Sessions**

---

### **COURSES 17-21**

Course descriptions are available in the course brochure included with your registration packet.

#### **COURSE 17**

8:00 a.m.-12 noon

Seacliff B, Street Level, Hyatt Embarcadero

**The Borderline Inpatient: A Brief and Therapeutic Approach**

**Director:** Howard E. Book, M.D.

**Faculty:** Ruth M. Gallop, Ph.D.

#### **COURSE 18**

8:00 a.m.-12 noon

Fountain View A, Atrium Level, Hyatt Embarcadero

**Acute Management of Violent Patients**

**Director:** Kenneth J. Tardiff, M.D.

**Faculty:** John R. Lion, M.D., Denis J. Madden, Ph.D., Manoel W. Penna, M.D., Robert M. Wettstein, M.D.

#### **COURSE 19**

8:00 a.m.-12 noon

Palm Court A, Atrium Level, Hyatt Embarcadero

**A Course on How to Give a Talk**

**Director:** Janet B.W. Williams, D.S.W.

**Faculty:** Robert L. Spitzer, M.D.

#### **COURSE 20**

8:00 a.m.-12 noon

Palm Court B, Atrium Level, Hyatt Embarcadero

**Sexual Abuse: Validation and Treatment**

**Director:** Maria C. Sauzier, M.D.

#### **COURSE 21**

8:00 a.m.-12 noon

Section K, Pacific Concourse, Hyatt Embarcadero

**Cognitive Therapy: The Basics**

**Director:** Dean Schuyler, M.D.

## **9:00 a.m. Sessions**

---

### **COURSES 22-29**

Course descriptions are available in the course brochure included with your registration packet.

#### **COURSE 22**

9:00 a.m.-4:00 p.m.

San Francisco A, Intermediate Level, Hyatt Embarcadero

**Advanced Hypnosis in Psychotherapy**

**Director:** David Spiegel, M.D.

**Faculty:** Herbert Spiegel, M.D., Daniel T. Williams, M.D.

#### **COURSE 23**

9:00 a.m.-4:00 p.m.

San Francisco B, Intermediate Level, Hyatt Embarcadero

**Advanced Uses of Self-Psychology in Psychotherapy**

**Director:** Michael F. Basch, M.D.

**Faculty:** Charles M. Jaffe, M.D.

#### **COURSE 24**

9:00 a.m.-4:00 p.m.

Embarcadero B, Intermediate Level, Hyatt Embarcadero

**Designing Videotapes for Education and Treatment**

**Director:** Donald C. Fidler, M.D.

**Faculty:** Ian E. Alger, M.D.

#### **COURSE 25**

9:00 a.m.-4:00 p.m.

Embarcadero C, Intermediate Level, Hyatt Embarcadero

**Modifying Type A/Coronary Prone Behavior**

**Director:** Stanley A. Terman, M.D.

**Faculty:** Fred R. Drews, Ph.D., Meyer Friedman, M.D., Carl E. Thoresen, Ph.D., Diane Ulmer, R.N.

## SUNDAY

### COURSE 26

9:00 a.m.-4:00 p.m.

Embarcadero D, Intermediate Level, Hyatt Embarcadero

#### Advanced Neurosciences

**Co-Directors:** Charles A. Kaufmann, M.D., Stephen G. Rayport, M.D.

**Faculty:** Terrence S. Early, M.D., Corey S. Goodman, Ph.D., Ralph E. Hoffman, M.D., Carla J. Shatz, Ph.D.

### COURSE 27

9:00 a.m.-4:00 p.m.

Bayview Room, Street Level, Hyatt Embarcadero

#### The Treatment of PTSD

**Director:** Arthur S. Blank, Jr., M.D.

**Faculty:** Mathew J. Friedman, M.D., Joseph Law, Ed.D., Michael Reaves, M.D., Raymond M. Scurfield, D.S.W., Byron J. Wittlin, M.D.

### COURSE 28

9:00 a.m.-4:00 p.m.

Sections H&I, Pacific Concourse, Hyatt Embarcadero

#### Meeting the Mental Health Challenges of AIDS: Update 1989

**Co-Directors:** David G. Ostrow, M.D., James W. Dilley, M.D.

**Faculty:** Ian D. Barlow, M.D., Steven L. Batki, M.D., Robert P. Cabaj, M.D., Marshall Forstein, M.D., John E. Fryer, M.D., Mindy J. Fullilove, M.D., Elizabeth A. Harrison, M.D., Stuart E. Nichols, M.D., Bertram Shaffner, M.D.

### COURSE 29

9:00 a.m.-4:00 p.m.

Section J, Pacific Concourse, Hyatt Embarcadero

#### Gods in Everyman: Male Archetypal Psychology

**Director:** Jean Shinoda Bolen, M.D.

## INDUSTRY SPONSORED SYMPOSIA IS5-IS7

9:00 a.m.-12 noon

(See pages 51-52 for details)

## 12 noon Sessions

### COURSES 30-33

Course descriptions are available in the course brochure included with your registration packet.

#### COURSE 30

12 noon-4:00 p.m.

Embarcadero A, Intermediate Level, Hyatt Embarcadero

#### Adolescents After Divorce: Research and Intervention

**Director:** Judith S. Wallerstein, Ph.D.

**Faculty:** Cheryl Springer, M.S.W.

#### COURSE 31

12 noon-4:00 p.m.

Regency Room, Intermediate Level, Hyatt Embarcadero

#### The Long-Term Treatment of Schizophrenia

**Director:** John M. Kane, M.D.

**Faculty:** Thomas R.E. Barnes, M.B., Michael Goldstein, Ph.D., Jeffrey A. Lieberman, M.D.

#### COURSE 32

12 noon-4:00 p.m.

Fountain View C, Atrium Level, Hyatt Embarcadero

#### Conceptual Tools for Psychotherapy Supervision

**Director:** Paul Rodenhauer, M.D.

**Faculty:** Albert F. Painter, Psy.D., John R. Rudisill, Ph.D.

#### COURSE 33

12 noon-4:00 p.m.

Section M, Pacific Concourse, Hyatt Embarcadero

#### Object Relations Theory in General Psychiatry

**Director:** N. Gregory Hamilton, M.D.

**Faculty:** Glen O. Gabbard, M.D.

## 1:00 p.m. Sessions

### INDUSTRY SPONSORED SYMPOSIA IS8-IS11

1:00 p.m.-4:00 p.m.

(See pages 52-54 for details)

## 5:00 p.m. Session

### OFFICIAL OPENING SESSION

5:00 p.m.-7:00 p.m.

Ballroom G, Lower Level, Moscone Center

#### CALL TO ORDER

Paul J. Fink, M.D., President

#### INTRODUCTION OF STAGE GUESTS

#### INTRODUCTION OF CHAIRPERSONS OF SCIENTIFIC PROGRAM AND LOCAL ARRANGEMENTS COMMITTEES

Allan Tasman, M.D.

Chairperson, Scientific Program Committee

Kathleen Bell Unger, M.D. and Mel I. Blaustein, M.D.

Co-Chairpersons, Local Arrangements Committee

#### INTRODUCTION OF VISITING DIGNITARIES

#### PRESIDENTIAL ADDRESS

Paul J. Fink, M.D.

To be introduced by Carolyn B. Robinowitz, M.D.

#### RESPONSE OF THE PRESIDENT-ELECT

Herbert Pardes, M.D.

To be introduced by Jack D. Barchas, M.D.

#### ADJOURNMENT

## 7:30 p.m. Sessions

### INDUSTRY SPONSORED SYMPOSIA IS12-IS14

7:30 p.m.-10:30 p.m.

(See pages 54-55 for details)

### VIDEOTAPE SESSIONS 1-2



#### VIDEOTAPE SESSION 1

7:30 p.m.-10:30 p.m.

Hilton Ballroom, Lobby Level, Hilton

### STEREOTYPING IN THE MEDIA: PART I

Chp.: Stan Alexander

#### V1 Slaying the Dragon

(60 minutes, color)

Producers: Deborah Gee, James Yee

Distributor: NAATA

CrossCurrent Media

346 Ninth Street, 2nd Floor

San Francisco, CA 94103

This program examines the stereotyped roles and images of Asian women in film and television over the past 50 years. It includes interviews with Asian women as they respond to the stereotypes, and tells how different American-Asian women are from these frequent and blatantly misrepresentative portrayals. The producer, Deborah Gee, recalls she was expected to either be very passive or be a manipulative "Dragon Lady" whenever she applied for a job because this is how employers had seen Chinese-descended women portrayed in the movies. When dating, men expected them to be "very exotic, sexy and deferential; and cook and clean, wash the clothes, scrub the toilets, and give them massages." It has been a "long battle" to overcome this stereotyping. The producers will be present for discussion. This videotape was recommended by the APA Committee of Asian-American Psychiatrists.

Discussants: Deborah Gee, James Yee

#### V2 Ethnic Notions

(58 minutes, color)

Producer: Marlon T. Riggs

Distributor: California Newsreel

346 Ninth Street, 2nd Floor

San Francisco, CA 94103

Esther Rolle narrates this award-winning, artistic blend of folklore, theatre music, animation, interviews, film clips, and commentaries by historical scholars, as the tape examines black racial stereotyping during the last one hundred years in the United States. Black communities continue to feel "not understood" by the caucasian-dominated field of psychiatry. It is hoped that this excellent view of the history of stereotyping blacks will widen our professional understanding of a large group of people with whom we work.

Discussant: Walter W. Shervington, M.D.

**VIDEOTAPE SESSION 2**

7:30 p.m.-10:30 p.m.

Dolores Room, Ballroom Level, Hilton

**ADAPTING OR NOT ADAPTING TO MENTAL  
RETARDATION AND BRAIN IMPAIRMENT**

**Chp.:** Rita R. Newman, M.D.

**V3     And Then Came John**  
(45 minutes, color)

**Producers:** Scott Andrews, Stephen Olsson

**Distributor:** Filmmakers Library  
124 East 40th Street  
New York, NY 10016

This videotape breaks through the stereotyping many of us in society and in psychiatry make about children with Down's Syndrome and about their families. In this well-produced documentary, we see John, a mentally-retarded man, celebrate his 26th birthday and interact with numerous people in his small California town community. By being wonderously nurturing with John, both the family and the community are rewarded with invaluable personal riches.

**V4     Is This Life Worth Living?**  
(30 minutes, color)

**Producer:** Salawomir Grunberg

**Distributor:** Filmmakers Library  
124 East 40th Street  
New York, NY 10016

In contrast to the upbeat videotape, "And Then Came John," this tape focuses on the negative aspects of the heroic medical interventions that keep patients alive, but with suffering. It tells of the pain that they and their families endure as a result of prolonging their lives. There are no simple answers to the questions that plague these families, including the ethical question of who has the right to choose to sustain life.

**Discussant for both Videotapes:** Tom Hazelip

---

**8:00 p.m. Session**

---

**FILM SESSION 1**

8:00 p.m.-10:00 p.m.

Imperial Ballroom, Ballroom Level, Hilton

**FAMILY LIFE CYCLE: A JAPANESE PERSPECTIVE**

**Chp.:** Francis G. Lu, M.D.

**F1     Tokyo Story**  
(136 minutes) 1953

**Director:** Yasujiro Ozu

**Distributor:** New Yorker Films  
16 West 61st Street  
New York, NY 10023

*Tokyo Story* is regarded by many critics as one of the greatest of all Japanese films. It depicts the journey to Tokyo of an elderly couple to visit their two married children and widowed daughter-in-law. Their reception is disappointing, only the latter one cares for them. After returning home, the mother passes away, the father accepts his aloneness.

Yasujiro Ozu, the director, is seen by the Japanese as the most Japanese of all their directors. With a style of great discipline and simplicity, this film quietly evokes in the audience a sense of extraordinary compassion and acceptance for the characters and their relationships, which is very rarely seen in films today. The film achieves this result by its manifestation of Japanese aesthetic values, which although grounded in Buddhism, is readily accessible to Westerners. Basically, beauty is revealed in the very transient nature of our existence.

Setsuke Hara and Chishu Ryu, two of Japan's greatest film players, star in this 1953 masterwork of world cinema.

**Discussant:** Francis G. Lu, M.D.

INDUSTRY SPONSORED SYMPOSIUM IS5  
Sunday, May 7, 9:00 a.m.-12 noon  
Hall A, Lower Level, Moscone Center

McLean Hospital Symposium  
**Personality Types  
and Depression:  
Treatment Issues**



McLean Hospital

Sunday, May 7, 1989  
9 a.m. - 12 noon  
Moscone Center, Hall A

Chairman/Moderator  
**Ross J. Baldessarini, MD**  
Director, Laboratories for Psychiatric  
Research, Mailman Research Center  
Director, Psychosis Program  
McLean Hospital

The educational goals of this program are to: 1) provide updated information on the diagnosis, biochemistry, and maintenance therapy of depression; 2) develop an integrated framework for the treatment of the personality and biochemistry of the depressed patient in an office setting.

THE CO-MORBIDITY OF PERSONALITY DISORDERS AND DEPRESSION

**Allen J. Frances, MD**  
Professor of Psychiatry  
The New York Hospital, Cornell Medical Center  
Chairman, Task Force DSM-IV

SCHIZOTYPAL PERSONALITY DISORDER AND DEPRESSION

**Larry J. Siever, MD**  
Director, Out-patient Division  
Associate Professor, Department of Psychiatry  
Mt. Sinai School of Medicine

BORDERLINE PERSONALITY DISORDER AND DEPRESSION

**John G. Gunderson, MD**  
Director, Psychotherapy Program  
Director, Psychosocial Research Program  
McLean Hospital  
Associate Professor of Psychiatry, Harvard Medical School

DEPRESSION: PERSONALITY AND BIOCHEMISTRY

**Alan F. Schatzberg, MD**  
Professor of Psychiatry, Harvard Medical School  
Clinical Director, Massachusetts Mental Health Center  
Consultant, McLean Hospital

CYCLOTHYMIC DISORDERS AND DEPRESSION

**Jonathan O. Cole, MD**  
Clinical Director, Affective Disorders Program, McLean Hospital  
Lecturer in Psychiatry, Harvard Medical School

Supported by an educational grant from Dista Products Company, Division of Eli Lilly and Company.

As an organization accredited by the ACCME to sponsor continuing medical education, the American Psychiatric Association certifies that this continuing medical education activity meets the criteria for 3 credit hours in Category 1 of the American Medical Association and for the CME requirement of the APA.

INDUSTRY SPONSORED SYMPOSIUM IS6  
Sunday, May 7, 9:00 a.m.-12 noon  
Cabernet Ballroom, Second Level, Meridien

The Clinical Psychopharmacology Unit of Massachusetts General Hospital presents

# MANIA: Important New Findings

**Sunday, May 7, 1989**  
**9:00 am - 12:00 noon**  
Preceded by Continental Breakfast  
**Meridien Hotel**  
**Cabernet Ballroom**  
**San Francisco, California**



**CHAIRMAN:**  
Jerrold F. Rosenbaum, MD  
Associate Professor of Psychiatry  
Harvard Medical School, and  
Chief, Clinical Psychopharmacology Unit  
Massachusetts General Hospital  
Boston, Massachusetts

**PROGRAM AND FACULTY:**

***The New Outlook on Genetics and Environment in Bipolar Affective Disorder***

Elliot S. Gershon, MD  
Chief, Clinical Neurogenetics Branch  
National Institute of Mental Health  
Bethesda, Maryland

***Sleep Disruption and Environmental Precipitants***

Thomas A. Wehr, MD  
Chief, Clinical Psychobiology Branch  
National Institute of Mental Health  
Intramural Research Program  
Bethesda, Maryland

***The Biology of Recurrence: New Directions for the Pharmacological Bridge***

Frederick K. Goodwin, MD  
Administrator, Alcohol, Drug Abuse and  
Mental Health Administration  
Rockville, Maryland

***Maintenance Lithium Levels: New Findings***

Alan J. Gelenberg, MD  
Associate Professor of Psychiatry  
Harvard Medical School, and  
Chief, Special Studies Clinic  
Massachusetts General Hospital, and  
Psychiatrist-in-Chief,  
The Arbour  
Boston, Massachusetts

***Kindling Models and Anticonvulsants in Mania***

Robert M. Post, MD  
Chief, Biological Psychiatry Branch  
National Institute of Mental Health  
Intramural Research Program  
Bethesda, Maryland

***Adjuncts and Alternatives to Lithium Therapy***

Gary S. Sachs, MD  
Instructor in Psychiatry  
Harvard Medical School, and  
Director, Chronobiology Section  
Clinical Psychopharmacology Unit  
Massachusetts General Hospital  
Boston, Massachusetts

**ACCREDITATION:**

As an organization accredited by the ACCME to sponsor continuing medical education, the American Psychiatric Association certifies that this continuing medical education activity meets the criteria for 3 credit hours in category I of the American Medical Association and for the CME requirement of the APA.

Made possible through an educational grant from Roche Laboratories, a division of Hoffmann-La Roche Inc.



INDUSTRY SPONSORED SYMPOSIUM IS7  
 Sunday, May 7, 9:00 a.m.–12 noon  
 Renaissance Ballroom, Fourth Floor, Ramada

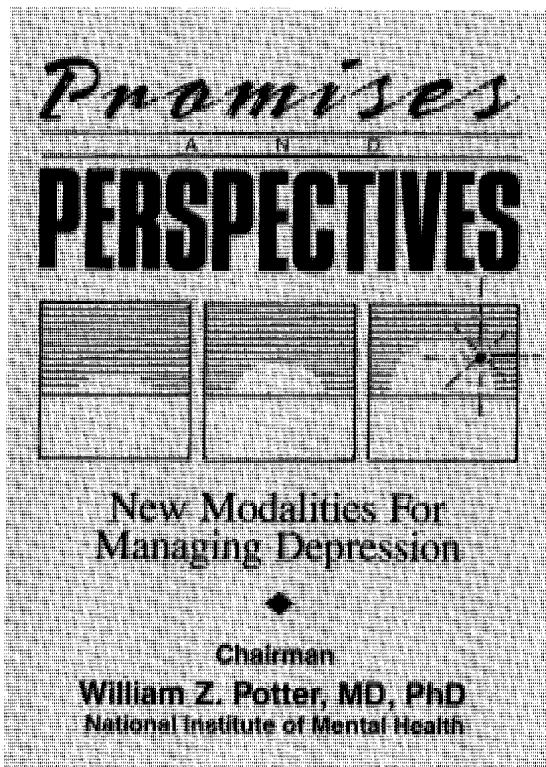

JOIN US FOR AN ILLUMINATING DISCUSSION

- **Dennis Charney, MD**  
 Connecticut Mental Health Center  
 “Experimental Approaches to the Treatment of Depression”
- **John Feighner, MD**  
 Feighner Research Institute  
 “Bupropion: A New Pharmacologic Modality”
- **A. John Rush, MD**  
 University of Texas Health Sciences Center  
 “Promising Psychotherapeutic Treatments for Depression”
- **William Z. Potter, MD, PhD**  
 National Institute of Mental Health  
 “New Clinical Approaches to the Treatment of Depression”
- **Gary Tollefson, MD, PhD**  
 St. Paul-Ramsey Medical Center  
 “Assimilation of New Modalities into Clinical Practice”

**SUNDAY, MAY 7, 1989 —**  
**9:00 AM to 12:00 NOON**  
**THE RENAISSANCE BALLROOM**  
**RAMADA RENAISSANCE HOTEL**

\*As an organization accredited by the ACCME to sponsor continuing medical education, the American Psychiatric Association certifies that this continuing medical education activity meets the criteria for 3 credit hours in Category I for the CME requirement of the Physician's Recognition Award of the American Medical Association and for the CME requirement of the APA.

Supported by an educational grant from Burroughs Wellcome Co. 

INDUSTRY SPONSORED SYMPOSIUM IS8  
 Sunday, May 7, 1:00 p.m.–4:00 p.m.  
 Hall A, Lower Level, Moscone Center

**SYMPOSIUM**  
**New Advances in Obsessive Compulsive Disorder**

Date: Sunday, May 7, 1989 Time: 1:00-4:00 PM  
 Place: Moscone Center, Hall A, San Francisco, California

Program Chairman: Michael A. Jenike, MD  
 Associate Professor of Psychiatry  
 Harvard Medical School, Boston, Massachusetts

**Trichotillomania: An OCD Spectrum Disorder?**  
 Judith Rapoport, MD  
 Chief, Child Psychiatry Branch  
 National Institute of Mental Health, Bethesda, Maryland

**Brain Imaging Toward a Neuroanatomy of OCD**  
 Lewis R. Baxter, MD  
 Assistant Professor of Psychiatry  
 Associate Investigator,  
 Laboratory of Nuclear Medicine  
 UCLA School of Medicine, Los Angeles, California

**Effect of OCD Subtype and Axis II Dx on Rx Outcome**  
 Lee Baer, PhD  
 Assistant Professor of Psychology  
 Harvard Medical School, Boston, Massachusetts

**The Inheritance and Expression of OC Behaviors**  
 David L. Pauls, PhD  
 Assistant Professor of Human Genetics  
 Yale Child Study Center  
 Yale University School of Medicine, New Haven, Connecticut

**Psychosocial Factors in the Pathogenesis of OCD**  
 Steven A. Rasmussen, MD  
 Director of Admissions and Outpatient Department  
 Butler Hospital  
 Assistant Professor of Psychiatry  
 Brown University Program in Medicine  
 Providence, Rhode Island

The objective of this symposium is to advance the knowledge of practicing psychiatrists in the diagnosis and treatment of Obsessive Compulsive Disorder. Some of the exciting new developments in this field will be reviewed. Much of the information covered in the symposium is new and should be of interest to researchers and clinicians involved with OCD patients.

As an organization accredited by the ACCME to sponsor continuing medical education, the American Psychiatric Association certifies that this continuing medical education activity meets the criteria for 3 credit hours in Category I for the CME requirement of the Physician's Recognition Award of the American Medical Association and for the CME requirement of the APA.

Sponsored by Massachusetts General Hospital, Department of Psychiatry and supported by an educational grant from CIBA-GEIGY.

INDUSTRY SPONSORED SYMPOSIUM IS9  
Sunday, May 7, 1:00 p.m.-4:00 p.m.  
Continental Ballroom, Ballroom Level, Hilton

**Offered in conjunction with the Department of Postgraduate and Continuing Medical Education at McLean Hospital**

**PROGRAM CHAIRMAN**  
Ross J. Baldessarini, MD  
Professor of Psychiatry and in Neuroscience  
Harvard Medical School  
Director, Laboratories for Psychiatric Research  
Mailman Research Center  
McLean Hospital  
Boston, Massachusetts

**DIFFERENTIAL DIAGNOSIS OF PANIC**  
Alan F. Schatzberg, MD  
Professor of Psychiatry  
Harvard Medical School  
Clinical Director  
Massachusetts Mental Health Center  
Consultant, McLean Hospital  
Boston, Massachusetts

**DEPRESSION ASSOCIATED WITH PANIC**  
Gerald L. Klerman, MD  
Professor of Psychiatry  
Associate Chairman for Research  
Cornell University Medical College  
New York, New York

**THE LONGITUDINAL COURSE OF PANIC**  
David V. Sheehan, MD  
Professor of Psychiatry  
University of South Florida  
College of Medicine  
Director of Research  
USF Psychiatry Center  
Tampa, Florida

**CARDIOVASCULAR RISKS OF PANIC DISORDER**  
C. Barr Taylor, MD  
Associate Professor of Psychiatry (Clinical)  
Stanford University School of Medicine  
Stanford, California

**BURDEN OF ILLNESS**  
Marie R. Balter, PhD  
Director of Community Affairs  
Danvers State Hospital  
Danvers, Massachusetts

**ACCREDITATION**  
As an organization accredited by the ACCME to sponsor continuing medical education, the American Psychiatric Association certifies that this continuing medical education activity meets the criteria for 3 credit hours in Category 1 of the Physician's Recognition Award of the American Medical Association and for the CME requirement of the APA.

*This program is made possible by an unrestricted educational grant from The Upjohn Company.*

INDUSTRY SPONSORED SYMPOSIUM IS10  
Sunday, May 7, 1:00 p.m.-4:00 p.m.  
Cabernet Ballroom, Second Level, Meridien

U P D A T E O N  
**SCHIZOPHRENIA\***

a symposium  
sponsored by Smith Kline & French Laboratories

MODERATOR

**Donald F. Duff, M.D.**

University of California  
School of Medicine  
San Diego, CA

**Dominick Addario, M.D.**

University of California  
School of Medicine  
San Diego, CA

**Schizophrenia in the  
Older Adult**

**Charles O'Brien, M.D.**

University of Pennsylvania  
School of Medicine  
Philadelphia, PA

**Psychopharmacologic  
Advances for the  
Practicing Psychiatrist**

**Gerard E. Hogarty, Ph.D., M.S.W.**

University of Pittsburgh  
School of Medicine  
Pittsburgh, PA

**Drug and Psycho-Social  
Treatment of Schizophrenia**

Sponsored by a grant from

**SK&F**

Pioneers in Psychopharmacology

© SmithKline Beckman Corporation, 1989

\*The American Psychiatric Association designates this continuing medical education activity for 3 credit hours in Category 1 of the Physician's Recognition Award of the American Medical Association and for the CME requirement of the APA.

INDUSTRY SPONSORED SYMPOSIUM IS11  
 Sunday, May 7, 1:00 p.m.–4:00 p.m.  
 Renaissance Ballroom, Fourth Floor, Ramada

*Lithium Corporation of America invites you to attend a symposium*

# “Lithium: The Present and The Future”

Sunday, May 7, 1989

1:00 - 4:00 p.m.

Ramada Renaissance, Renaissance Ballroom

This symposium is made possible by a grant from Lithium Corporation of America, a subsidiary of FMC Corporation.



<b>Chairperson:</b>	James W. Jefferson, M.D. Professor of Psychiatry University of Wisconsin Medical School, Madison, Wisconsin
<b>Beyond Bipolar Disorder</b>	John H. Greist, M.D. Professor of Psychiatry University of Wisconsin Medical School, Madison, Wisconsin
<b>Biochemical Effects of Lithium Pertinent to Manic Depressive Illness</b>	Robert M. Post, M.D. Chief, Biological Psychiatry Branch National Institute of Mental Health, Bethesda, Maryland
<b>Making Lithium Treatment Better, Safer, Easier</b>	Mogens Schou, M.D. Director of Psychopharmacology Research Unit Professor of Psychiatry Aarhus University, Risskov, Denmark
<b>Lithium: Dealing With Difficult Treatment Issues</b>	Alan J. Gelenberg, M.D. Associate Professor of Psychiatry Harvard Medical School, Boston, Massachusetts
<b>Adverse Reactions and Drug Interactions</b>	James W. Jefferson, M.D. Professor of Psychiatry University of Wisconsin Medical School, Madison, Wisconsin

“As an organization accredited by the ACCME to sponsor continuing medical education, the American Psychiatric Association certifies that this continuing medical education activity meets the criteria for 3 credit hours in Category I for the CME requirement of the Physician’s Recognition Award of the American Medical Association and for the CME requirement of the APA.”

INDUSTRY SPONSORED SYMPOSIUM IS12  
 Sunday, May 7, 7:30 p.m.–10:30 p.m.  
 Continental Ballroom, Ballroom Level, Hilton

*Sandoz Pharmaceuticals Presents:*

## Pharmacologic Therapy and the Long-Term Course of Schizophrenia

**Sunday, May 7, 1989**  
**San Francisco Hilton**  
**Continental Ballroom**  
**San Francisco, California**  
**7:30 — 10:30 PM**  
**A dinner buffet will be served at 9:45 PM following the symposium**

Areas of discussion will include:  
 Overview of schizophrenia  
 Treatment options  
 Social functions of the treatment-resistant schizophrenic  
 Management of pharmacologic side effects  
 Psychological rehabilitation

**Chairperson**  
**Herbert Y. Meltzer, MD**  
 Douglas Danford Bond Professor of Psychiatry,  
 Case Western Reserve University, School of Medicine,  
 Cleveland, Ohio

**Speakers:**  
**William T. Carpenter, Jr., MD**  
 Director, Maryland Psychiatric Research Center  
 and Professor of Psychiatry, University of Maryland,  
 School of Medicine, Baltimore, Maryland

**Dieter Naber, MD**  
 Associate Professor of Psychiatry  
 Department of Psychiatry, University of Munich,  
 Munich, West Germany

**John M. Kane, MD**  
 Chairman, Department of Psychiatry  
 Long Island Jewish Medical Center  
 Professor of Psychiatry  
 School of Medicine, State University of New York  
 Stony Brook, New York

**Robert P. Liberman, MD**  
 Professor of Psychiatry in Residence  
 UCLA School of Medicine  
 Director of Clinical Research Unit, Camarillo/UCLA  
 Chief, Rehabilitation Medical Services  
 Brentwood VA Medical Center  
 Brentwood, California

ACCREDITATION: As an organization accredited by the ACCME to sponsor continuing medical education, the American Psychiatric Association certifies that this continuing medical education activity meets the criteria for 3 credit hours in Category I for the CME requirement of the Physician’s Recognition Award of the American Medical Association and for CME requirement of the APA.

Supported by a grant-in-aid from  
 Dorsey Division  

**SANDOZ PHARMACEUTICALS**  
 Corporation, E. Hanover, NJ 07936 (201) 503-7500



INDUSTRY SPONSORED SYMPOSIUM IS13  
Sunday, May 7, 7:30 p.m.-10:30 p.m.  
Renaissance Ballroom, Fourth Floor, Ramada

**SYMPOSIUM**

**The Practical Use of Anticonvulsants in Psychiatry**

Date: Sunday, May 7, 1989 Time: Reception and Registration, 6:30 PM Program, 7:30 PM-10:30 PM  
Place: Ramada Renaissance Hotel, Renaissance Foyer and Ballroom, San Francisco, California

Program Chairman: Michael R. Trimble, MD

**What are Anticonvulsants?**

Charles E. Pippenger, PhD  
Head, Section of Applied Clinical Pharmacology  
Department of Biochemistry  
Cleveland Clinic Foundation, Cleveland, Ohio

**The Use of Anticonvulsant Drugs in Childhood Behavior Disorders**

Michael R. Trimble, MD  
Consultant Physician and  
Senior Lecturer in Behavioral Neurology  
National Hospitals and Institute of Neurology  
Queen Square, London, England

**Aggression and Episodic Dyscontrol**

Rex W. Cowdry, MD  
Chief of the Clinical Services Branch of  
the Neuropsychiatric Research Hospital  
National Institute of Mental Health,  
St. Elizabeth's Hospital, Washington, DC

Sponsored by the Institute of Neurology,  
Neuropsychiatry Department, London, England,  
and supported by an educational grant from Geigy  
Pharmaceuticals.

**Alcohol Withdrawal Syndrome**

James C. Ballenger, MD  
Professor and Chairman  
Department of Psychiatry and Behavioral Sciences  
Medical University of South Carolina  
Charleston, South Carolina

**Manic Depressive Illness - An Update**

Robert M. Post, MD  
Chief, Biological Psychiatry Branch  
National Institute of Mental Health  
Bethesda, Maryland

Anticonvulsants have become widely used in psychiatry, although many psychiatrists have little knowledge of their practical use. It is the intention of this symposium to explore the use of anticonvulsant drugs in psychiatry from a clinical viewpoint. Some selected conditions where anticonvulsants are of value are also highlighted.

As an organization accredited by the ACCME to sponsor continuing medical education, the American Psychiatric Association certifies that this continuing medical education activity meets the criteria for 3 credit hours in Category I for the CME requirement of the Physician's Recognition Award of the American Medical Association and for the CME requirement of the APA.

INDUSTRY SPONSORED SYMPOSIUM IS14  
Sunday, May 7, 7:30 p.m.-10:30 p.m.  
Grand Ballroom, Mezzanine Floor, St. Francis

**HCA Psychiatric Company** invites you to attend a symposium at the 142nd American Psychiatric Association Annual Meeting, San Francisco, California.

**The Borderline Patient: Treatment, Crisis, and Resolution**

Sunday, May 7, 1989 7:30-10:30 p.m.

St. Francis Hotel, Grand Ball Room

Chairperson: **Douglas Jacobs, M.D.**

Director  
Suicide Education  
Institute of Boston

Long-Term Strategies in the Dynamic  
Psychotherapy of Borderline Patients  
Hospital Crises and Impasses

Multi-Dimensional Treatment for the Borderline:  
The Role of Rational Pharmacotherapy

Borderline Patients: Boundary Violations and  
Patient-Therapist Sex

Evaluating and Treating Suicidal Behavior in the  
Borderline Patient

Moderator & Discussant

Co-Chairperson: **Robert Michels, M.D.**

Chairman and Psychiatrist-in-Chief  
Department of Psychiatry  
New York Hospital - Cornell Medical Center

**Otto Kernberg, M.D.**

Cornell University Medical College

**John Gunderson, M.D.**

Harvard Medical School

**Richard Shader, M.D.**

Tufts University School of Medicine

**Thomas Guthell, M.D.**

Harvard Medical School

**Douglas Jacobs, M.D.**

Harvard Medical School

**Robert Michels, M.D.**

Cornell University Medical College

**HCA Psychiatric Company**









The American Psychiatric Association designates this continuing medical education activity for 3 credit hours in Category I of the Physician's recognition award of the American Medical Association and for the CME requirement of the APA.

# CALL FOR PAPERS

## PRESIDENT'S THEME: THE RESEARCH ALLIANCE: ROAD TO CLINICAL EXCELLENCE

*Herbert Pardes, M.D.  
President, APA*

### THE SUBMISSION SCHEDULE

<u>Format</u>	<u>Deadline</u>	<u>Form</u>
Course	September 5, 1989	
Film	September 5, 1989	
Paper	September 5, 1989*	
Symposium	September 5, 1989	
Videotape	September 5, 1989**	
Workshops	Issue: September 5, 1989 Component: September 20, 1989	
Volunteer	September 5, 1989	
New Research	February 1, 1990	

**Incomplete and/or Incorrect Forms Will Not Be Considered.**

\*Two copies of full text (8-10 double-spaced, typewritten pages; not including tables or graphs) due on or before September 20, 1989.

**(A full text is required for consideration.)**

\*\*A single copy of the videotape must be included with submission material.



*For complete submission forms, contact:*  
Scientific Program Committee, APA  
1400 K Street, N.W. • Washington, D.C. 20005  
(202) 682-6170

MONDAY, MAY 8, 1989  
One Hundred and Forty-Second Annual Meeting of the  
**AMERICAN PSYCHIATRIC ASSOCIATION**

---

## 7:00 a.m. Sessions

---

### INDUSTRY SPONSORED SYMPOSIA IS15-IS16

7:00 a.m.-8:30 a.m.

(See page 46 for details)

### \*RESIDENTS' SESSION

7:00 a.m.-8:45 a.m.

Continental Ballroom 2, Ballroom Level, Hilton

Meet the Experts: Sunny-Side Up

Opening Remarks: Paul J. Fink, M.D., APA President

Closing Remarks: Herbert Pardes, M.D., APA  
President-Elect

Approximately 40 nationally recognized "experts" will sit at tables with small groups of residents and discuss a wide range of aspects of career issues and opportunities in psychiatry. Areas of discussion include child and adolescent psychiatry, forensic psychiatry, gay and lesbian issues, minority issues, organizational psychiatry, private practice, psychiatry and the law, public and community psychiatry, research, writing and publishing, and women's issues.

## 8:00 a.m. Sessions

---

### COURSES 34-41

Course descriptions are available in the course brochure included with your registration packet.

#### COURSE 34

8:00 a.m.-12 noon

San Francisco B, Intermediate Level, Hyatt Embarcadero

The Detection of Malingered Mental Illness

Director: Phillip J. Resnick, M.D.

#### COURSE 35

8:00 a.m.-12 noon

Embarcadero A, Intermediate Level, Hyatt Embarcadero

Treatment Contract with Borderlines: How to Do It

Director: Michael A. Selzer, M.D.

Faculty: John F. Clarkin, Ph.D., Frank E. Yeomans, M.D.

\*Offers Category II

#### COURSE 36

8:00 a.m.-12 noon

Bayview Room, Street Level, Hyatt Embarcadero

Integrated Treatment of Panic and Agoraphobia

Director: Michael A. Freeman, M.D.

Faculty: Jerilyn Ross, M.A.

#### COURSE 37

WITHDRAWN

#### COURSE 38

8:00 a.m.-12 noon

Palm Court A, Atrium Level, Hyatt Embarcadero

Controlled Drugs: Using or Losing Control

Director: Edward R. Kaufman, M.D.

Faculty: John N. Chappel, M.D., Kevin W. Olden, M.D.

#### COURSE 39

8:00 a.m.-12 noon

Section I, Pacific Concourse, Hyatt Embarcadero

Introduction to Sleep Disorders Medicine

Co-Directors: Robert A. Kowatch, M.D., Steven P. James, M.D.

Faculty: J. Christian Gillin, M.D., Wallace B. Mendelson, M.D., Helmut S. Schmidt, M.D., J. Catesby Ware, Ph.D.

#### COURSE 40

8:00 a.m.-12 noon

Section J, Pacific Concourse, Hyatt Embarcadero

Treatment of Relapse and Recurrence in Depression

Director: Harold Goldstein, Ph.D.

Faculty: Jan A. Fawcett, M.D., Gerald L. Klerman, M.D., David J. Kupfer, M.D., A. John Rush, M.D.

#### COURSE 41

8:00 a.m.-12 noon

Section K, Pacific Concourse, Hyatt Embarcadero

Cognitive Therapy: The Basics

Director: Dean Schuyler, M.D.

## 9:00 a.m. Sessions

### CLINICAL CASE CONFERENCE 1

9:00 a.m.-10:30 a.m.

Hilton Ballroom, Lobby Level, Hilton

**The Longitudinal Study of an Autistic Child: Videotape of Treatment and Follow-Up**

**Moderator:** Henry H. Work, M.D.

**Presenter:** Anni Bergman, Ph.D.

**Discussant:** Paulina F. Kernberg, M.D.

Clinical material will be presented by videotape or the treating therapist. One or more experts will then discuss the case. There will be a conference presented each morning beginning at 9:00 a.m. Participants are requested to remain in the room during the entire session. **THESE SESSIONS ARE OPEN TO APA MEMBERS ONLY. BLUE REGISTRATION BADGE OR APA MEMBERSHIP CARD REQUIRED FOR ADMITTANCE.**

### \*CLINICAL CONSULTATION WITH

9:00 a.m.-10:30 a.m.

Shasta Room, Fourth Floor, Hilton

1 **Irvin D. Yalom, M.D., on Group Therapy**

This format offers an informal setting for members to present their own clinical dilemmas to an expert. There will be no formal presentation. Psychiatrists are encouraged to bring their problem cases for an informal discussion. This is the only format at the meeting where there will be an expert to respond to specific clinical cases. These sessions are limited to 30 participants on a first-come, first-served basis. If there is space available in the room, you may attend. There will be a total of six sessions presented Monday-Thursday at 9:00 a.m. and 11:00 a.m. in the Hilton.

### CONTINUOUS CLINICAL CASE CONFERENCE 1: PART I

9:00 a.m.-12 noon

Cabernet Ballroom II, Second Level, Meridien

**The Spectrum of Psychotherapeutic Technique**

**Presenter:** James Dimon, M.D.

**Discussant:** Robert S. Wallerstein, M.D.

The presenters will review the progress of psychotherapy in two successive three-hour sessions on consecutive days, Monday-Tuesday or Wednesday-Thursday, beginning at 9:00 a.m. Audience participation will be encouraged throughout. Participants are requested to attend both sessions in their entirety. **THESE SESSIONS ARE OPEN TO APA MEMBERS ONLY. BLUE REGISTRATION BADGE OR APA MEMBERSHIP CARD REQUIRED FOR ADMITTANCE.**

### COURSES 42-51

Course descriptions are available in the course brochure included with your registration packet.

#### COURSE 42

9:00 a.m.-5:00 p.m.

San Francisco A, Intermediate Level, Hyatt Embarcadero

**New Perspectives on Narcissism: A Developmental, Self and Object Relations Approach**

**Director:** James F. Masterson, M.D.

#### COURSE 43

9:00 a.m.-5:00 p.m.

Embarcadero B, Intermediate Level, Hyatt Embarcadero

**Quantitative EEG: Theory and Applications**

**Director:** Marvin J. Miller, M.D.

**Faculty:** Maureen Mawhinney-Hee, R.EEG. T., Victor Milstein, Ph.D., Vicki E. Pollock, Ph.D., Michael Torello, Ph.D., Peter Wong, M.D.

#### COURSE 44

9:00 a.m.-5:00 p.m.

Embarcadero C, Intermediate Level, Hyatt Embarcadero

**Personality and Political Behavior**

**Director:** Jerrold M. Post, M.D.

#### COURSE 45

9:00 a.m.-5:00 p.m.

Embarcadero D, Intermediate Level, Hyatt Embarcadero

**Management and Treatment of the Violent Patient**

**Director:** Gary J. Maier, M.D.

**Faculty:** William R. Dubin, M.D., Burr S. Eichelman, M.D., Robert D. Miller, M.D., Gregory J. Van Rybroek, Ph.D.

#### COURSE 46

9:00 a.m.-5:00 p.m.

Regency Room, Intermediate Level, Hyatt Embarcadero

**A Review of Physical Diagnosis for Psychiatrists**

**Director:** Carol A. Tavani, M.D.  
**Faculty:** James R. Merikangas, M.D., Kenneth W. Nobel, M.D., William K. Summers, M.D.

**COURSE 47**

9:00 a.m.-5:00 p.m.

Seacliff Room, Street Level, Hyatt Embarcadero

**The Assessment and Treatment of Child Molesters**

**Director:** John M.W. Bradford, M.D.

**Faculty:** Gene G. Abel, M.D.

**COURSE 48**

9:00 a.m.-5:00 p.m.

Fountain View A, Atrium Level, Hyatt Embarcadero

**Advanced Interviewing Techniques**

**Director:** Shawn C. Shea, M.D.

**Faculty:** Karen Evanczuk, Ph.D.

**COURSE 49**

9:00 a.m.-5:00 p.m.

Palm Court B, Atrium Level, Hyatt Embarcadero

**Introduction to Hospital Quality Assurance**

**Director:** George F. Wilson, M.D.

**Faculty:** Daniel A. Deutschman, M.D., Elaine J. Knutsen, M.D., Marlin R. Mattson, M.D., Thomas E. Noyes, M.D., Aaron Satloff, M.D.

**COURSE 50**

9:00 a.m.-5:00 p.m.

Section G, Pacific Concourse, Hyatt Embarcadero

**Postpartum Psychiatric Disorders: Fact or Fancy?**

**Director:** Ricardo J. Fernandez, M.D.

**Faculty:** Melanie M. Burrough, M.A., James A. Hamilton, M.D., Elisabeth K. Herz, M.D., Daniel Katkin, J.D., Laurence Kruckman, Ph.D., Barbara L. Parry, M.D., Muriel M. Sugarman, M.D.

**COURSE 51**

9:00 a.m.-5:00 p.m.

Sections L&M, Pacific Concourse, Hyatt Embarcadero

**Short-Term Dynamic Psychotherapy: Evaluation and Technique**

**Director:** Peter E. Sifneos, M.D.

**DEBATE 1**

9:00 a.m.-10:40 a.m.

Cabernet Ballroom III, Second Level, Meridien

**Resolved: DSM-IV Should Include an Axis on Defense**

**Moderator:** John M. Oldham, M.D.

**Affirmative:** George E. Vaillant, M.D., Mardi J. Horowitz, M.D.

**Negative:** David Barlow, Ph.D., Robert L. Spitzer, M.D.  
**THIS SESSION WILL BE AUDIOTAPED**

**\*DISCUSSION GROUPS 1-2**

These are limited to 30 participants on a first-come, first-served basis. If there is space available in the room, you may attend. All **Discussion Groups** will be held in the **Hilton Hotel, Fourth Floor.**

9:00 a.m.-10:30 a.m.

- 1 **T. Byram Karasu, M.D.,** on Psychotherapy in Depression  
**Diablo Room**
- 2 **John A. Talbott, M.D.,** on State University Collaboration and the Chronically Mentally Ill  
**Whitney Room**

**FILM SESSION 2**

9:00 a.m.-10:30 a.m.

Imperial Ballroom, Ballroom Level, Hilton

**MYTHOLOGY, MYTHS AND METAPHORS**

**Chp.:** Edward K. Rynearson, M.D.

- F2 **The Hero's Journey: The World of Joseph Campbell**  
(58 minutes)

**Director:** William Free

**Distributor:** Films Inc.

5547 North Ravenswood  
Chicago, IL 60640-1199

Early in this hour-long documentary of his life and ideas, the late Joseph Campbell says, "...it is so simple, you believe in God. God is a metaphor for a mystery that absolutely transcends all human categories of thought. Even the categories of being and non-being, those are categories of thought. I mean it's as simple as that. So it depends on how much you want to think about it...whether it's doing you any good...whether it's putting you in touch with the mystery that's the ground of your own being. If it isn't, well, it's a lie."

Campbell viewed myths and metaphors as essential to the human spirit, to explain the unexplainable and endure the

\*Offers Category II

(Continued on next page)

any good... whether it's putting you in touch with the mystery that's the ground of your own being. If it isn't, well, it's a lie."

Campbell viewed myths and metaphors as essential to the human spirit, to explain the unexplainable and endure the unendurable. Along the way, they also provide sense to the individual for the experiences of life and death, male and female. The film examines some of Campbell's many extraordinary contributions to understanding the world's life-giving illusions (mythologies) and their relevance to everyday life. As James Hillman says of Campbell, "no one in our century, not Freud, Jung, Thomas Mann, or Levi Strauss, has so brought the mythical sense of the world and its eternal figures back into our ordinary, daily consciousness."

The Executive Producer, APA Fellow Stuart L. Brown, M.D., along with Producer William Free, arranged for original music scored by contemporary musicians Micky Hart and Rand Weatherwax, as well as great art and symbols to supplement on-camera scenes with Campbell in Hawaii, New York and California. Added Star Wars footage exemplifies "The Hero's Journey," but the power of the film rests in the energy and life force of Campbell and his ideas. This film also serves as the introductory program to a fourteen-part series, "The World of Joseph Campbell," which will be released by PBS in the fall of 1989.

**Discussant:** Stuart L. Brown, M.D.

## LECTURES 1-2

### LECTURE 1

9:00 a.m.-10:30 a.m.

Ballroom H, Lower Level, Moscone Center

Anthony Storr, M.B.

**Solitude and Creativity**

**Chp.:** E. James Anthony, M.D.

**Co-Chp.:** David Spiegel, M.D.

In choosing to emphasize the ability to love as the source of fulfillment, psychiatrists and psychoanalysts are neglecting the other element of Freud's definition of psychological health, the ability to work. That is the conclusion of psychiatrist and noted author Anthony Storr, M.B., who focuses his remarks on the link between solitude and creativity. According to Dr. Storr, the lives of many creative people, including Freud himself, demonstrate that interpersonal relationships often rank second to work as a source of personal fulfillment.

British by birth, Dr. Storr graduated in 1944 from Westminster Hospital Medical School. In 1974, after many

years in the private practice of psychotherapy, he joined the Oxford Health Authority as a consultant psychotherapist and became a clinical lecturer at Oxford University. In 1986 he was named honorary consulting psychiatrist to the Oxford Health Authority. He is also an emeritus fellow of Green College, Oxford.

A psychoanalytic scholar of wide-ranging interests, Dr. Storr is the author of a recently published book, *Solitude: A Return to the Self* (1988). He is also the author of *The Dynamics of Creation* (1972), *The Art of Psychotherapy* (1979), and *The Essential Jung* (1983). Dr. Storr frequently reviews books for the *New York Times*, the *Washington Post*, the *New Republic*, the *Times Literary Supplement*, and the *Musical Times*.

### International Scholars Lecture Series

**THIS SESSION WILL BE AUDIOTAPED**

### LECTURE 2

9:00 a.m.-10:30 a.m.

Room D, Lower Level, Moscone Center

**APA'S SIMON BOLIVAR LECTURE**

Itzhak Levav, M.D.

**Mental Health in the Americas:  
Challenges and Responses**

**Chp.:** Eduardo R. Val, M.D.

**Co-Chp.:** Francisco E. Montalvo, M.D.

The mental health field is increasingly asked to respond to the vast array of psychosocial problems beyond the traditional sphere of psychiatrists. In Latin America and the Caribbean, the booming population and deteriorating socioeconomic conditions make it imperative for the mental health professions to change program planning, training, and research. Itzhak Levav, M.D., a leader in mental health innovation in Latin America, describes the steps taken by Latin nations to address their evolving mental health needs.

Dr. Levav is regional advisor in mental health for the World Health Organization/Pan American Health Organization. He is a member of the section committee on epidemiology and community psychiatry of the World Psychiatric Association, the international advisory board of McGill University/World Health Organization Collaborating Center in Montreal, and the International Board of the Simon Bolivar Research and Training Center of the University of Illinois.

A native of Argentina, Dr. Levav received medical training at the University of Buenos Aires and psychiatry training at McGill University. He holds a masters of science

in social and community psychiatry from the Columbia University School of Public Health and department of psychiatry. Dr. Levav is on the faculty of the Hadassah School of Public Health and Community Medicine at the Hebrew University in Jerusalem. He was visiting associate professor in the department of psychiatry at Columbia University from 1979 to 1986.

Dr. Levav has written extensively about the relationship between life stress and psychopathology, including psychiatric combat reactions during the Yom Kippur War, the emotional distress of concentration camp survivors, and mortality among bereaved parents. He is also the coauthor of *Community Mental Health in Israel*, published in 1981.

**THIS SESSION WILL BE AUDIOTAPED**

## **NEW** **RESEARCH**

### **\*YOUNG INVESTIGATORS' POSTER SESSION 1**

9:00 a.m.-10:30 a.m.

Yosemite Room, Ballroom Level, Hilton

For further information on New Research Sessions, please refer to the *New Research Program and Abstracts Book* included with your registration packet.

### **\*VIDEO PRODUCTION CLINIC A**

9:00 a.m.-10:30 a.m.

Dolores Room, Ballroom Level, Hilton

**Director:** Edward A. Mason, M.D.

Video Production Clinics are designed to encourage attendees at the meeting, who produce videotapes for teaching or documentary purposes, to bring questions or production issues to the Clinic and discuss their technical or aesthetic concerns with a nationally recognized expert in the field. If you bring a VHS copy of your tape, there will also be an opportunity for a brief on-site critique.

## **WORKSHOPS 1-20**

### **WORKSHOP 1**

9:00 a.m.-10:30 a.m.

Room 200, East Mezzanine, Moscone Center

#### **Sudden Bereavement and the Role of the Psychiatrist**

**Chp.:** Wanda L. Bincer, M.D.

**Participants:** Wally Kelley, Janice Harris Lord, M.S.W., Steve Sunderland, Ph.D., Martin Symonds, M.D.

### **WORKSHOP 2**

9:00 a.m.-10:30 a.m.

Rooms 202/204, East Mezzanine, Moscone Center

#### **Hospital Ethics Committee Simulation Exercise**

**Chp.:** Anthony L. Rostain, M.D.

**Participant:** James L. Stinnett, M.D.

### **WORKSHOP 3**

9:00 a.m.-10:30 a.m.

Rooms 208/210, East Mezzanine, Moscone Center

#### **The Psychiatrist and Minority Admissions Educational Objectives**

**Chp.:** William B. Lawson, M.D.

**Participants:** Leonard E. Lawrence, M.D., Bruce L. Ballard, M.D.

### **WORKSHOP 4**

9:00 a.m.-10:30 a.m.

Rooms 220/222, East Mezzanine, Moscone Center

#### **Should Drug Testing in the Workplace be Mandatory? Co-Sponsored by the American Academy of Psychiatrists in Alcoholism and Addictions and the American Association of General Hospital Psychiatrists**

**Chp.:** Sheldon I. Miller, M.D.

**Participants:** Carlton E. Turner, Ph.D., Robert B. Millman, M.D., Marc Galanter, M.D., Kenneth R. Sandler, M.D.

### **WORKSHOP 5**

9:00 a.m.-10:30 a.m.

Rooms 224/226, East Mezzanine, Moscone Center

#### **The Spiritual Dimension of Psychotherapy**

**Chp.:** Samuel H. Sandweiss, M.D.

**Participants:** William Harvey, Ph.D., Jonathan D. Lieff, M.D.



**WORKSHOP 6**

9:00 a.m.-10:30 a.m.

Rooms 228/230, East Mezzanine, Moscone Center

**Sexual Stigma and Violence: Psychiatric Aspects**

**Chp.:** Peggy Hanley-Hackenbruck, M.D.

**Participants:** Debbie R. Carter, M.D., Robert P. Cabaj, M.D., Terry S. Stein, M.D., Marshall Forstein, M.D.

**\*WORKSHOP 7**

9:00 a.m.-10:30 a.m.

Rooms 232/234, East Mezzanine, Moscone Center

**American Board of Psychiatry and Neurology Update: Recertification**

**Chp.:** Stephen C. Scheiber, M.D.

**Participants:** Layton McCurdy, M.D., Joe P. Tupin, M.D., Robert Michels, M.D., James H. Shore, M.D., William L. Webb, Jr., M.D., John F. McDermott, Jr., M.D., Gary J. Tucker, M.D., Lenore C. Terr, M.D., M.J. Martin, M.D.

**WORKSHOP 8**

9:00 a.m.-10:30 a.m.

Rooms 236/238, East Mezzanine, Moscone Center

**Undue Familiarity: Clinical and Legal Aspects (A Mock Trial)**

**Co-Chps.:** Elissa P. Benedek, M.D., Joanne MacBeth, J.D.

**Participants:** Gail A. Farley, Ph.D., Joel Klein, J.D.

**WORKSHOP 9**

9:00 a.m.-10:30 a.m.

Continental Ballroom 8, Ballroom Level, Hilton

**The Family and DSM-IV: A Progress Report from the Group for the Advancement of Psychiatry**

**Chp.:** Henry U. Grunebaum, M.D.

**Participants:** Lyman C. Wynne, M.D., Lee Combrinck-Graham, M.D., Ira D. Glick, M.D., Ann L. Price, M.D.

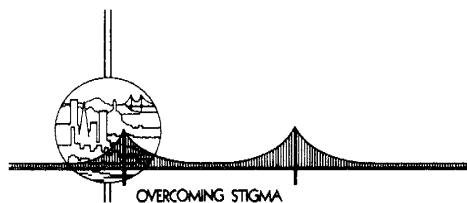

**WORKSHOP 10**

9:00 a.m.-10:30 a.m.

Anza Room, Ballroom Level, Hilton

**Special Populations and the Stigma of Alcoholism**  
APA Committee on Alcoholism

**Chp.:** Richard J. Frances, M.D.

**Participants:** Stephen L. Diltz, M.D., William W. Richards, M.D., Charles P. O'Brien, M.D., Sheldon Zimberg, M.D.

**WORKSHOP 11**

9:00 a.m.-10:30 a.m.

**Belvedere Room A&B, Fourth Floor, Hilton**  
**The Impact of Pregnancy on Residency Education**

**Chp.:** Virginia L. Susman, M.D.

**Participants:** Leah J. Dickstein, M.D., Devra Braun, M.D., Ruth Martin, M.D., Mark E. Servis, M.D.

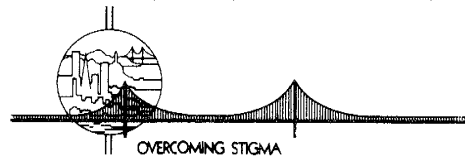

**WORKSHOP 12**

9:00 a.m.-10:30 a.m.

Cypress Room, Fourth Floor, Hilton

**Reaching People Where They Live: Breaking Barriers**

**Chp.:** Robert W. Gibson, M.D.

**Participants:** Diane Gibson, O.T.R., John J. Hamilton, M.Ed., Irene C. Beck, Ed.D., Harvey L. Ruben, M.D.

**WORKSHOP 13**

9:00 a.m.-10:30 a.m.

Sausalito Room A&B, Fourth Floor, Hilton

**Psychopharmacological Treatment of the Violent Adolescent**  
APA Committee on Juvenile Justice Issues

**Chp.:** William M. Buzogany, M.D.

**Participants:** Rachel Gittelman-Klein, Ph.D., Daniel T. Williams, M.D., Richard R. Pleak, M.D.

**WORKSHOP 14**

9:00 a.m.-10:30 a.m.

Colombard Room, Second Level, Meridien

**Psychiatric Disability: Future Directions in Research**  
APA Committee on Rehabilitation and APA Task Force on Social Security Income/Social Security Disability Insurance

**Chp.:** Arthur T. Meyerson, M.D.

**Participants:** Howard H. Goldman, M.D., Robert P. Liberman, M.D., Harold Alan Pincus, M.D.

**WORKSHOP 15**

9:00 a.m.-10:30 a.m.

Semillon Room, Second Level, Meridien

**Depression and Alcohol Use in American Indians**



**Chp.:** James K. Boehnlein, M.D.  
**Participants:** J. David Kinzie, M.D., Paul K. Leung, M.D., Spero M. Manson, Ph.D., R. Dale Walker, M.D.

**WORKSHOP 16**

9:00 a.m.-10:30 a.m.

Vignoles Room, Second Level, Meridien

**Psychotherapy with Korean and Asian Americans**  
 APA Committee of Asian-American Psychiatrists

**Chp.:** Luke I. Kim, M.D.  
**Participants:** Sung C. Kim, Ph.D., S. Peter Kim, M.D., David S.I. Rue, M.D., Steven P. Shon, M.D.

**WORKSHOP 17**

9:00 a.m.-10:30 a.m.

Gamay Room, Third Level, Meridien

**Smoking and the Psychiatric Patient**

**Chp.:** Brian L. Grant, M.D.  
**Participants:** John A. Chiles, M.D., Michael P. Resnick, M.D., Wayne R. Smith, Ph.D.



**WORKSHOP 18**

9:00 a.m.-10:30 a.m.

Barcelona Room I, Third Floor, Ramada

**Healing Stigma Through Ex-Patient Run Organizations**

**Chp.:** Daniel B. Fisher, M.D.  
**Participants:** Judi Chamberlain, Mary A. Sullivan, M.D., Lou Budd

**WORKSHOP 19**

9:00 a.m.-10:30 a.m.

Cervantes Room, Fourth Floor, Ramada

**Psychiatric Care for Families Affected by AIDS**

**Chp.:** Frank R. Cancellieri, M.D.  
**Participants:** Sheila Crandles, M.S.W., Ellen Honey, M.S.W., Patricia Kelly, M.P.H., Manuel G. Martinez, M.D.

**WORKSHOP 20**

9:00 a.m.-10:30 a.m.

Da Vinci Rooms I/II, Fourth Floor, Ramada

**Love: A Four Letter Word in Psychiatry**  
 APA/Burroughs Wellcome Fellowship Selection and Program Committee

**Chp.:** Peggy S. Stephens, M.D.  
**Participants:** Judith H. Gold, M.D., Tana A. Grady, M.D., Colleen E. Sari, M.D., Robert L. Klitzman, M.D., Kimberly A. Arlinghaus, M.D.

**\*WORKSHOPS ON PRIVATE PRACTICE ISSUES**

9:00 a.m.-5:00 p.m.  
 Sauternes Rooms II/III, Third Level, Meridien

(See inside back cover for details)

**10:30 a.m. Sessions**

**FILM SESSION 3**

10:30 a.m.-12 noon  
 Imperial Ballroom, Ballroom Level, Hilton

**THE USE OF BRIEF THEME MOVIES IN GROUP PSYCHOTHERAPY**

**Chp.:** Edward K. Rynearson, M.D.

F3 **Spinnolio**  
 (10 minutes)

**Theme: Projective Identification**

F4 **The Street**  
 (10 minutes)

**Theme: Childhood Experience of Aging and Death in Family**

F5 **The House That Jack Built**  
 (8 minutes)

**Theme: Modern Version of the Fable, Jack and the Bean Stalk**

**Distributor for all 3**

**Films:** Karol Media  
 22 Riverview Drive  
 Wayne, NJ 07470

Psychodynamic psychotherapy groups, whether short- or long-term, share the need to focus efficiently on recurrent themes of self-examination, psychological conflict, loss, and the commonality of these experiences. Periodic use of brief thematic movies, with their richness of imagery and action, can provide a condensed, dream-like "projection" that is both evocative and clarifying of a therapy issue. When

both evocative and clarifying of a therapy issue. When "projected" into evolving or suppressed therapeutic themes, the movie and the shared experience of watching it can serve as a catalyst for self-understanding.

Three short movies, each an award-winning film produced by the National Film Board of Canada, will be shown. A technique will be outlined for the viewing and application of the film-evoked insights in treatment.

**Discussants:** Stephen J. Melson, M.D., Edward K. Rynearson, M.D.

### VIDEOTAPE SESSION 3

10:30 a.m.-12:30 p.m.

Hilton Ballroom, Lobby Level, Hilton

#### PSYCHOANALYTIC APPROACH TO DREAMS AND A CREATIVE WAY TO LIVE WITH SEVERE ILLNESS

**Chp.:** H. James Lurie, M.D.

**V5 The Royal Road**  
(33 minutes, color)

**Producer:** Yon Klemptner, M.A.  
**Distributor:** Glen O. Gabbard, M.D.  
Menninger Clinic  
P.O. Box 829  
Topeka, KS 66601

This videotape illustrates the theory and practice of psychoanalytically-oriented dream interpretation. It is designed to be used as an educational tool for psychiatrists and psychiatric residents interested in the practice of psychoanalytically-oriented psychotherapy. A fictionalized, dramatic account of a dream is presented, followed by a fragment of psychoanalytic work with the dream. Much of the didactic material in the video is presented in a supervisory session where the psychoanalytic clinician presents the dream to her supervisor. Since the major disguise mechanisms of the dream work, i.e., condensation, displacement and symbolic representation, operate to a large extent in the visual sphere, the medium of videotape provides an educational advantage because it includes the visual aspects of dreams in the presentation of clinical material.

**Discussants:** Glen O. Gabbard, M.D., Joseph M. Natterson, M.D.

**V6 Riding the Gale**  
(45 minutes, color)

**Producers:** Genni and Kim Batterham  
**Distributor:** Filmmakers Library, Inc.  
124 East 40th Street  
New York, NY 10016

This is a documentary about a New Zealand woman adapting to Multiple Sclerosis, and her cinematographer husband helping her. Genni Batterham has adapted to dimming vision and having to be fed through a tube, and has had several brushes with death. She talks about what it is like having to rely on others to bathe her and carry her. At the beginning her speech is articulate, but movingly deteriorates as time passes, so that near the end subtitles must underlie her speech. Genni maintains a strong sense of self as she is witty, outspoken and dynamic to the point of continuing to live as fully as possible, even if it means taking risks to perform adventures such as journeying with her husband across the desert. This program is not only useful for studying the psychological aspects of a person with a chronic deteriorating medical illness with psychiatric overlay, but is useful for studying how film and videotape can be used as a therapeutic agent to help the acceptance and grieving process.

**Discussant:** Mel I. Blaustein, M.D.

---

### 10:45 a.m. Session

---

#### ADVANCES IN RESEARCH

10:45 a.m.-12:30 p.m.

Grand Ballroom A, Grand Ballroom Level, Hilton

#### Research Advances in Psychiatry: An Update for the Clinician

Co-Sponsored by the APA Scientific Program Committee and the APA Council on Research

**Chp.:** Herbert Pardes, M.D.

**Co-Chps.:** Allan Tasman, M.D., John E. Adams, M.D.

**Participants and Topics:** Allan Tasman, M.D. and John E. Adams, M.D., **on Brief Overview of Research Sessions at the Annual Meeting**

Herbert Pardes, M.D., **on Brief Overview of Research Advances**

Herbert Pardes, M.D., **on Overview of Genetic Advances**  
Nancy C. Andreasen, M.D., **on Schizophrenia**

Judith H.L. Rapoport, M.D., **on Obsessive Compulsive Disorder**

B. Timothy Walsh, M.D., **on Eating Disorders**

James C. Ballenger, M.D., **on Anxiety Disorders**

## 11:00 a.m. Sessions

### \*CLINICAL CONSULTATION WITH

11:00 a.m.-12:30 p.m.

Shasta Room, Fourth Floor, Hilton

- 2 **Mina K. Dulcan, M.D.**, on Attention-Deficit Hyperactivity Disorder in Children and Adolescents

This format offers an informal setting for members to present their own clinical dilemmas to an expert. There will be no formal presentation. Psychiatrists are encouraged to bring their problem cases for discussion. This is the only format where there will be an expert to respond to specific clinical cases. These sessions are limited to 30 participants on a first-come, first-served basis. If there is space available in the room, you may attend.

### \*DISCUSSION GROUP 3

These are limited to 30 participants on a first-come, first-served basis. If there is space available in the room, you may attend. All Discussion Groups will be held in the **Hilton Hotel, Fourth Floor.**

11:00 a.m.-12:30 p.m.

**Rodrigo A. Munoz, M.D.**, on The Future of Psychotherapy in Private Practice  
Diablo Room

### LECTURES 3-4



#### LECTURE 3

11:00 a.m.-12:30 p.m.

Ballroom H, Lower Level, Moscone Center

**Robert J. Stoller, M.D.**

**Overcoming Stigma:  
Do Psychiatrists Shrink from the Study of Erotics?**

Chp.: Anke A. Ehrhardt, Ph.D.

Co-Chp.: Peggy Hanley-Hackenbruck, M.D.

Concerned that psychiatrists have neglected the study of erotics in recent years, psychiatrist Robert J. Stoller, M.D.

sets out to "introduce" psychiatrists to sex. His developing theory of the psychodynamic aspects of erotic life uses the examples of exhibitionism, pedophilia, transvestism, necrophilia and fetishism.

Dr. Stoller has studied the origins and dynamics of gender identity and erotic excitement for the past 30 years. He is the author of numerous articles on all aspects of sexuality and of several books, including *Sex and Gender* (1968), *Splitting* (1973), *The Transsexual Experiment* (1975), *Perversion: The Erotic Form of Hatred* (1975), *Sexual Excitement: Dynamics of Erotic Life* (1979), *Observing the Erotic Imagination* (1985), and *Presentations of Gender* (1985).

Dr. Stoller is professor of psychiatry at the University of California, Los Angeles School of Medicine, where he has taught since 1954. He graduated from the University of California, San Francisco School of Medicine, and completed his psychiatry residency at the Veterans Administration Hospital in Palo Alto and the Los Angeles County General Hospital. Dr. Stoller trained at the Los Angeles Psychoanalytic Institute.

**Frontiers of Science Lecture Series**  
**THIS SESSION WILL BE AUDIOTAPED**

#### \*LECTURE 4

11:00 a.m.-12:30 p.m.

Room D, Lower Level, Moscone Center

**Afaf M. Mahfouz, Ph.D.**

**Women in Islam: Images, Myths and Perceptions**

Chp.: Irving Schneider, M.D.

Co-Chp.: Judith H. Gold, M.D.

Psychoanalyst and international legal scholar Afaf M. Mahfouz, Ph.D. will examine the myth and the reality of women in the Moslem world. As a citizen of both the United States and Egypt, she brings a unique perspective to understanding the psychological and legal status of Islamic women. Her subject is particularly timely following the election of Benazir Bhutto of Pakistan as the first major female political leader in a Moslem country.

As student, scholar, and diplomat, Dr. Mahfouz has traveled and lived in many parts of the world. She received a Ph.D. in law at the University of Paris, and she became director of research for the Center for Strategic Studies in Cairo. Dr. Mahfouz was cultural and educational counselor with the Egyptian embassy in Washington, D.C. from 1974 to 1978, a period of renewed diplomatic relations between Egypt and the United States. She held a

joint appointment for five years in Cairo and Paris as director of research for the Centre de Documentation et d'Etudes Economiques, Juridiques, et Sociales. In 1985, she returned to Washington, D.C. to begin studies at the Washington Psychoanalytic Institute, where she is now a fourth-year candidate.

Dr. Mahfouz is the 1982 recipient of the Chevalier des Palmes Academiques (Paris), and is the author of *International Relations* (now in its third edition) and *Socialism and Power in Egypt*. She has been associate professor in the School of Commerce and Business at Helwan University in Cairo since 1971. Dr. Mahfouz is currently serving on the executive committee of the governing council of the Society for International Development and is chairperson of the Society's Women in Development Program.

**THIS SESSION WILL BE AUDIOTAPED**

**MEDICAL UPDATE 1**

11:00 a.m.-12:30 p.m.  
Rooms 228/230, East Mezzanine, Moscone Center

**AIDS**

Presenter: Paul Volberding, M.D.

Chp.: John T. Hopkin, M.D.  
**THIS SESSION WILL BE AUDIOTAPED**

**PAPER SESSIONS 1-14**

**PAPER SESSION 1**  
11:00 a.m.-12:30 p.m.  
Room 212, East Mezzanine, Moscone Center

**RESIDENT EDUCATION: TEACHING AND SUPERVISION**

Chp.: Zebulon C. Taintor, M.D.  
Co-Chp.: Deborah C. Newman, M.D.

- 2 **The Supervisors' Conference** 11:00 a.m.  
Bruce R. Berger, M.D., Everett C. Simmons, M.D.,  
Jerry G. Gregory, M.D., Douglas H. Finestone, M.D.
- 3 **Psychotherapy Supervisory Behaviors** 11:15 a.m.  
Stephen B. Shanfield, M.D., Paul C. Mohl, M.D.,  
Kenneth L. Matthews, M.D., Vroni Hetherly, M.D.
- 4 **The Value of Psychiatric Rounds: A Survey** 11:30 a.m.  
John C. Markowitz, M.D., Richard P. Brown, M.D.

Discussant: Stefan P. Stein, M.D. 11:45 a.m.

**General Discussion from the Floor** 12 noon  
**THIS SESSION WILL BE AUDIOTAPED**

**PAPER SESSION 2**  
11:00 a.m.-12:30 p.m.  
Rooms 220/222, East Mezzanine, Moscone Center

**ANXIETY AND PHOBIC SYMPTOMS**

Chp.: Robert S. Pynoos, M.D.  
Co-Chp.: Loree K. Sutton, M.D.

- 5 **Social Phobic Symptoms in Panic Disorder Patients** 11:00 a.m.  
Murray B. Stein, M.D., Cheryl A. Shea-Gelernter,  
M.A., Thomas W. Uhde, M.D.
- 6 **Anxiety Symptoms in Bereaved Children** 11:15 a.m.  
Laura E. Sanchez, M.D., Mary A. Fristad, Ph.D.,  
Elizabeth B. Weller, M.D., Ronald A. Weller, M.D.
- 7 **Anxiety Symptoms in Patients with Poststroke Depression** 11:30 a.m.  
Paul J. Fedoroff, M.D., Sergio E. Starkstein, M.D.,  
Bruce J. Cohen, M.D., Thomas Price, M.D., Robert  
G. Robinson, M.D.

Discussant: Alan F. Breier, M.D. 11:45 a.m.

**General Discussion from the Floor** 12 noon

**PAPER SESSION 3**  
11:00 a.m.-12:30 p.m.  
Rooms 224/226, East Mezzanine, Moscone Center

**LIFE CYCLE ISSUES**

Chp.: Haroutun M. Babigian, M.D.  
Co-Chp.: Raymond L. Cohen, M.D.

- 8 **Older Psychiatrists and Their Psychotherapy** 11:00 a.m.  
Myron F. Weiner, M.D.
- 9 **The Reemergence of Neuroses in the Elderly** 11:15 a.m.  
Hyman L. Muslin, M.D., Shirley C. Clarke, D.O.
- 10 **Life Review in Psychotherapy of AIDS Patients** 11:30 a.m.  
William Borden, Ph.D.

Discussant: Milton Viederman, M.D. 11:45 a.m.

**General Discussion from the Floor** 12 noon  
THIS SESSION WILL BE AUDIOTAPED

## PAPER SESSION 4

11:00 a.m.-12:30 p.m.

Rooms 232/234, East Mezzanine, Moscone Center

**PREDICTION, DETECTION AND DIAGNOSIS OF  
PSYCHIATRIC DISORDERS**

Chp.: R. Harlan Bridenbaugh, M.D.

Co-Chp.: Robert W. Waterman, M.D.

11 **Predictors of Mental and Physical Health at Age 65**  
11:00 a.m.

George E. Vaillant, M.D.

12 **Post-Injury Psychiatric Disorders Not Detected**  
11:15 a.m.

Richard S. Schottenfeld, M.D., Lewis Levy, M.D.,  
Wayne Southwick, M.D., Steven Southwick, M.D.,  
Jan Stolwijk, Ph.D., Penny Hausser, M.P.H.

13 **Primary Care Providers: Recognition of Mental  
Disorders** 11:30 a.m.

Jonathan F. Borus, M.D., Mary J. Howes, Ph.D., Neil  
P. Devins, Ph.D., Ruth Rosenberg, Ph.D., Wendy  
W. Livingston

**Discussant:** Arnold M. Cooper, M.D. 11:45 a.m.

**General Discussion from the Floor** 12 noon  
THIS SESSION WILL BE AUDIOTAPED

## PAPER SESSION 5

11:00 a.m.-12:30 p.m.

Tower Room, Lobby Level, Hilton

## CONSULTATION/LIAISON PSYCHIATRY

Chp.: M.J. Martin, M.D.

Co-Chp.: Joseph Hartog, M.D.

14 **Psychiatric Aspects of Pancreatic Transplants**  
11:00 a.m.

Kevin C. Hails, M.D.

15 **Cost Offset from the Psychiatric Intervention**  
11:15 a.m.

James J. Strain, M.D., Jeffrey S. Hammer, M.D.,  
John Lyons, Ph.D., Mimi Fahs, Ph.D., Allen Le-  
bowitz, Ph.D., George Fulop, M.D.

16 **Nortriptyline in Cardiac Transplant Recipients**  
11:30 a.m.

Peter A. Shapiro, M.D.

**Discussant:** Samuel W. Perry III, M.D. 11:45 a.m.

**General Discussion from the Floor** 12 noon  
THIS SESSION WILL BE AUDIOTAPED

## PAPER SESSION 6

11:00 a.m.-12:30 p.m.

Continental Ballroom 1, Ballroom Level, Hilton

**BIOLOGICAL AND PSYCHOPHARMACOLOGIC  
ASPECTS OF CHILD PSYCHOPATHOLOGY**

Chp.: Stephen I. Deutsch, M.D.

Co-Chp.: Lloyd A. Wells, M.D.

17 **Why Johnny Can't Sit Still: Kids' Ideas Why They  
Take Stimulants** 11:00 a.m.

Peter S. Jensen, M.D., Michael W. Bain, M.D., Al-  
lan M. Josephson, M.D.

18 **Lithium Prophylaxis of Adolescent Bipolar Illness**  
11:15 a.m.

Michael Strober, Ph.D.

19 **Childhood Suicidal Behavior and Cortisol Indices**  
11:30 a.m.

Cynthia R. Pfeffer, M.D., Peter E. Stokes, M.D.,  
Alan Weiner, Ph.D., Mark S. Mizruchi, Ph.D.

**Discussant:** Charles W. Popper, M.D. 11:45 a.m.

**General Discussion from the Floor** 12 noon  
THIS SESSION WILL BE AUDIOTAPED

## PAPER SESSION 7

11:00 a.m.-12:30 p.m.

Continental Ballroom 3, Ballroom Level, Hilton

## CHEMICAL DEPENDENCY: RISK AND OUTCOME

Chp.: Robert E. Hales, M.D.

Co-Chp.: Robert E. Imonen, D.O.

20 **Schizophrenia and Drug Abuse: Who, What and  
Why?** 11:00 a.m.

Lisa Dixon, M.D., Gretchen L. Haas, Ph.D., Peter  
J. Weiden, M.D., John A. Sweeney, Ph.D., Allen J.  
Frances, M.D.

21 **The Natural History of Cocaine Dependence**  
11:15 a.m.

David A. Gorelick, M.D.

22 **Additive Independent Risk and Alcoholism Predic-  
tion** 11:30 a.m.

James R. Stabenau, M.D.

**MONDAY**

**Discussant:** Robert B. Millman, M.D. 11:45 a.m.

**General Discussion from the Floor** 12 noon  
**THIS SESSION WILL BE AUDIOTAPED**

**PAPER SESSION 8**  
11:00 a.m.-12:30 p.m.  
Continental Ballroom 7, Ballroom Level, Hilton

**ISSUES IN FORENSIC PSYCHIATRY**

**Chp.:** Loren H. Roth, M.D.  
**Co-Chp.:** Grace C. Nadolny, M.D.

23 **Prosecuting Assaultive Psychiatric Patients** 11:00 a.m.

Michael A. Norko, M.D., Howard V. Zonana, M.D.,  
Robert T.M. Phillips, M.D.

24 **Policy, Law and Involuntary Emergency Room Visits** 11:15 a.m.  
Luis R. Marcos, M.D., Neal L. Cohen, M.D.

25 **Anatomy of a Second Generation Tarasoff Case** 11:30 a.m.  
David L. Goldman, M.D., Therese Jacob, LL.B.

**Discussant:** Alan A. Stone, M.D. 11:45 a.m.

**General Discussion from the Floor** 12 noon  
**THIS SESSION WILL BE AUDIOTAPED**

**PAPER SESSION 9**  
11:00 a.m.-12:30 p.m.  
Continental Ballroom 8, Ballroom Level, Hilton

**THE BIOPSYCHOSOCIAL ASSESSMENT OF PTSD**

**Chp.:** Paul Errera, M.D.  
**Co-Chp.:** Rena L. Kay, M.D.

26 **MMPI Assessment of PTSD Among Victims of Civilian Trauma** 11:00 a.m.  
Alan H. Peck, M.D., Martin B. Koretzky, Ph.D.

27 **Vigilance During Sleep in PTSD** 11:15 a.m.  
Milton Kramer, M.D., Lois Kinney, Ph.D., Lawrence S. Schoen, Ph.D.

28 **Plasma Beta-Endorphins in PTSD** 11:30 a.m.  
Mark B. Hamner, M.D., Ana Hitri, Ph.D., Bruce Appelbaum, Ph.D.

**Discussant:** Earl L. Giller, Jr., M.D. 11:45 a.m.

**General Discussion from the Floor** 12 noon

**PAPER SESSION 10**  
11:00 a.m.-12:30 p.m.  
Cabrillo Room, Ballroom Level, Hilton

**MODELS, METHODS AND PSYCHOSIS: ADVANCES IN SCHIZOPHRENIA**

**Chp.:** Larry J. Siever, M.D.  
**Co-Chp.:** Warren M. Liang, M.D.

29 **Schizophrenic Thought Disorder: A New Model** 11:00 a.m.  
Martin Harrow, Ph.D., Zoran Martinovich

30 **Familial Sporadic Schizophrenia: MRI Differences** 11:15 a.m.  
Steven B. Schwarzkopf, M.D., Henry A. Nasrallah, M.D., Stephen C. Olson, M.D., Jeffrey A. Coffman, M.D., Judy A. McLaughlin, M.S.

31 **The Phencyclidine Model of Schizophrenia** 11:30 a.m.  
Daniel C. Javitt, M.D., Stephen R. Zukin, M.D.

**Discussant:** Carol A. Tamminga, M.D. 11:45 a.m.

**General Discussion from the Floor** 12 noon  
**THIS SESSION WILL BE AUDIOTAPED**

**PAPER SESSION 11**  
11:00 a.m.-12:30 p.m.  
Gamay Room, Third Level, Meridien

**ORGANIC PATHOLOGY AND DEPRESSION**

**Chp.:** Paula T. Trzepacz, M.D.  
**Co-Chp.:** J. Thomas Pichot, M.D.

32 **Dysnomia in Dementia and Major Depression** 11:00 a.m.  
Alan Stoudemire, M.D., Connie Hill, Ph.D., Robin Morris, Ph.D., Holly Markwalter, A.B.

33 **Affective Family History in Alzheimer's Disease and Depression: An Update** 11:15 a.m.  
Godfrey D. Pearlson, M.D., Chrisher A. Ross, M.D., William D. Lohr, M.D., Barry W. Rovner, M.D.

34 **A Rating Scale: Pathologic Laughter and Crying** 11:30 a.m.  
Rajesh M. Parikh, M.D., Robert G. Robinson, M.D., Thomas Price, M.D., John R. Lipsey, M.D.

**Discussant:** Marshal F. Folstein, M.D. 11:45 a.m.

**General Discussion from the Floor** 12 noon  
**THIS SESSION WILL BE AUDIOTAPED**

**PAPER SESSION 12**

11:00 a.m.-12:30 p.m.

Sauternes Room I, Third Level, Meridien

**BRAIN IMAGING**

**Chp.:** John M. Morihisa, M.D.

**Co-Chp.:** Jennifer F. Havens, M.D.

**35 MRI Changes Associated with Panic Disorder**  
11:00 a.m.

Rejean Fontaine, M.D., Alfonso Ontiveros, M.D.,  
Guy Breton, M.D., Robert Elie, Ph.D., Suzanne Fontaine, M.D., Renee Dery, M.D.

**36 Transplants in a Neuropsychiatric Model: MRI**  
11:15 a.m.

Andrew B. Norman, Ph.D., Stephen R. Thomas, Ph.D.,  
Ronald G. Pratt, Ph.D., R.C. Samaratinga, Ph.D.,  
David L. Garver, M.D., Paul R. Sanberg, Ph.D.

**37 Focal PET Scan Abnormalities in Secondary Mania**  
11:30 a.m.

Sergio E. Starkstein, M.D., Helen Mayberg, M.D.,  
Robert G. Robinson, M.D., Henry N. Wagner, Jr., M.D.,  
Robert F. Dannals, Ph.D.

**Discussant:** Daniel R. Weinberger, M.D. 11:45 a.m.

**General Discussion from the Floor** 12 noon  
**THIS SESSION WILL BE AUDIOTAPED**

**PAPER SESSION 13**

11:00 a.m.-12:30 p.m.

Barcelona Room I, Third Floor, Ramada

**AIDS/HIV**

**Chp.:** Joyce M. Johnson, D.O.

**Co-Chp.:** Ann P. Sellev, M.D.

**38 Development of a Maternal-Child HIV Task Force**  
11:00 a.m.

Margaret L. Stuber, M.D.

**39 Psychosocial Correlates of Hope in an HIV Sample**  
11:15 a.m.

Judith G. Rabkin, Ph.D., Janet B.W. Williams, D.S.W.,  
Richard Neugebauer, Ph.D., Robert H. Remien, Ph.D.

**40 Sexual Abuse and HIV Transmission** 11:30 a.m.  
A. Kenneth Fuller, M.D., Robert J. Bartucci, M.D.

**Discussant:** Edward F. Foulks, M.D. 11:45 a.m.

**General Discussion from the Floor** 12 noon  
**THIS SESSION WILL BE AUDIOTAPED**

**PAPER SESSION 14**

11:00 a.m.-12:30 p.m.

Da Vinci Rooms I/II, Fourth Floor, Ramada

**BEREAVEMENT**

**Chp.:** Charles R. Marmar, M.D.

**Co-Chp.:** Dorothy Moss

**41 A Psychoimmunologic Study of Bereaved Parents**  
11:00 a.m.

Mary L. Spratt, Ph.D., Douglas R. Denny, Ph.D.,  
David M. Quadagno, Ph.D.

**42 Perinatal Loss and Parental Bereavement**  
11:15 a.m.

Susan K. Theut, M.D., Martha J. Zaslow, Ph.D.,  
Beth A. Rabinovich, Ph.D., John J. Bartko, Ph.D.,  
John M. Morihisa, M.D.

**43 Psychosocial Functioning in Bereaved Children**  
11:30 a.m.

Mary A. Fristad, Ph.D., Rebecca L. Galerston-Jedel,  
B.A., Elizabeth B. Weller, M.D., Ronald A. Weller,  
M.D.

**Discussant:** Sidney Zisook, M.D. 11:45 a.m.

**General Discussion from the Floor** 12 noon

**VIDEOTAPE SESSION 4**

11:00 a.m.-12:30 p.m.

Dolores Room, Ballroom Level, Hilton

**USING VIDEO TO TRAIN STAFF FOR FAMILY THERAPY**

**Chp.:** Ian E. Alger, M.D.

**V7 Collaborative Alliances**  
(50 minutes, color)

**Producer:** Anita Menfi, R.N.

**Distributor:** Family Studies Health  
Science Institute  
1202 Lexington Avenue, Suite 226  
New York, NY 10028

This videotape, especially designed for staff development, is also very useful in educational programs with patients and their families. *Collaborative Alliances* demonstrates step-by-step strategies for establishing multiple family and psycho-educational groups, based on actual clinical experience. The

(Continued on next page)

tape demonstrates each phase, from time of admission to the organization of "family night." It shows, in detail, the initiation of family groups and illustrates the maintenance of a longer-term multiple family group. Due to time constraints, the producers will show a tape that is an overview of a longer, four-videotape program.

**Discussants:** Ian E. Alger, M.D., Anita Menfi, R.N., Jo Anne Rivera, Ph.D.

## **WORKSHOPS 21-33**

### **\*WORKSHOP 21**

11:00 a.m.-12:30 p.m.

Room 200, East Mezzanine, Moscone Center

**Psychiatric Income, Practice, Codes and Reimbursement**  
APA Task Force on Psychiatrist Payment and APA Work Group on Codes and Reimbursement

**Chp.:** Boris M. Astrachan, M.D.

**Participants:** James T. Barter, M.D., Melodie Morgan-Minott, M.D., Lee Grindheim, M.A., Ruth Yoshpe, M.P.H.

### **WORKSHOP 22**

11:00 a.m.-12:30 p.m.

Room 206, East Mezzanine, Moscone Center

**Staff Attitudes, Patient Care and HIV Infection**  
Sponsored by the American Association of General Hospital Psychiatrists

**Chp.:** Stephen M. Goldfinger, M.D.

**Participants:** Francisco Fernandez, M.D., Marshall Forstein, M.D., James W. Dilley, M.D., Lawrence B. Jacobsberg, M.D., Jay W. Baer, M.D.

### **WORKSHOP 23**

11:00 a.m.-12:30 p.m.

Rooms 208/210, East Mezzanine, Moscone Center

#### **Women and Medicine**

APA Auxiliary

**Chp.:** Jeni J. Pereira-Ogan, M.Ed.

**Participant:** Barbara Seaman

### **WORKSHOP 24**

11:00 a.m.-12:30 p.m.

Rooms 236/238, East Mezzanine, Moscone Center

**New York's Law on Training: Ask Not For Whom the Bell Tolls**

**Chp.:** David W. Preven, M.D.

**Participants:** James D. Alpert, M.D., Marvin H. Lipkowitz, M.D., Linda F. Pessar, M.D.

\*Offers Category II

### **WORKSHOP 25**

11:00 a.m.-12:30 p.m.

Continental Ballroom 2, Ballroom Level, Hilton

**Character Dynamics in the Unfolding Script of a Play**

**Chp.:** James K. Boehnlein, M.D.

**Participants:** Mardi J. Horowitz, M.D., Landy F. Sparr, M.D., Charles R. Lyons, Ph.D.

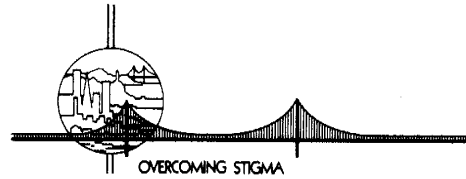

### **WORKSHOP 26**

11:00 a.m.-12:30 p.m.

Continental Ballroom 9, Ballroom Level, Hilton

**Stigma: Is It Essential to Psychiatry's Identity?**

**Chp.:** Bruce R. Levy, M.D.

**Participants:** Melvin A. Scharfman, M.D., Jeffrey P. Greenbaum, M.D., Donald I. Schwab, M.D.

### **WORKSHOP 27**

11:00 a.m.-12:30 p.m.

Belvedere Room A&B, Fourth Floor, Hilton

**Women Who Have Influenced Psychiatry**  
Sponsored by the Association of Women Psychiatrists

**Chp.:** Leah J. Dickstein, M.D.

**Participants:** Alexandra Symonds, M.D., Randi Markowitz

### **WORKSHOP 28**

11:00 a.m.-12:30 p.m.

Colombard Room, Second Level, Meridien

**Confidentiality and Third Party Evaluations**

APA Committee on Confidentiality

**Chp.:** Aron S. Wolf, M.D.

**Participants:** Harold I. Schwartz, M.D., Ronald A. Selbst, M.D., Frederick Miller, M.D., Anthony J. Reading, M.D.

### **WORKSHOP 29**

11:00 a.m.-12:30 p.m.

Semillon Room, Second Level, Meridien

**Community Psychiatry and Social Change: A Rebirth?**

**Chp.:** Joel S. Feiner, M.D.

**Participants:** Cecile Rousseau, M.D., Jeffrey C. Wilson, M.D., Mark Davis, B.A., Kenneth S. Thompson, M.D.



**\*WORKSHOP 30**

11:00 a.m.-12:30 p.m.

Vignoles Room, Second Level, Meridien

**How to Reduce Taxes and Support Your Life's Work**

APA Resource Development Committee

Chp.: Howard F. Wallach, M.D.

Participants: Joanne MacBeth, J.D., Robert S. Garber, M.D.,  
Harvey R. St Clair, M.D., Irwin N. Perr, M.D.**WORKSHOP 31**

11:00 a.m.-12:30 p.m.

Cervantes Room, Fourth Floor, Ramada

**Ethical Issues and Sexual Orientation: New Challenges**

APA Committee on Gay, Lesbian and Bisexual Issues

Chp.: Robert P. Cabaj, M.D.

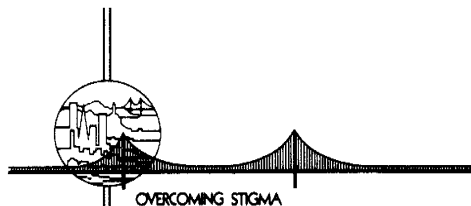
Participants: Jeffrey S. Akman, M.D., Norman B. Hartstein,  
M.D., Terry S. Stein, M.D.**WORKSHOP 32**

11:00 a.m.-12:30 p.m.

Dante Room, Fourth Floor, Ramada

**Stigma in the General Hospital**

Chp.: Jean W. Helz, M.D.

Participants: Roberta R. Ball, D.O., Howard L. Field, M.D.,  
Ruth P. Zager, M.D.**WORKSHOP 33**

11:00 a.m.-12:30 p.m.

Michelangelo Room, Fourth Floor, Ramada

**Treatment of the Orthodox Jewish Patient**

Chp.: Jerrold G. Bernstein, M.D.

Participants: Paul S. Appelbaum, M.D., Seymour W. Applebaum, M.D.,  
Abba E. Borowich, M.D., S. Shalom Feinberg, M.D.**12:30 p.m. Session****BUSINESS MEETING**

(Voting Members Only\*\*)

12:30 p.m.-2:00 p.m.

Ballroom F, Lower Level, Moscone Center

**CALL TO ORDER**

Paul J. Fink, M.D.

**QUORUM CALL**

Edward Hanin, M.D., Recorder

**MEMORIALS TO PAST SPEAKERS**

John S. McIntyre, M.D.

James C. Johnson, Jr., M.D. (1920-1988)  
Speaker, 1972-1973William R. Sorum, M.D. (1922-1988)  
Speaker, 1983-1984**ANNOUNCEMENT OF ELECTION OF OFFICERS  
AND TRUSTEES, RESULTS OF BALLOTING ON  
AMENDMENTS TO THE CONSTITUTION AND  
BY-LAWS**Edward C. Kirby, Jr., M.D.  
Chairperson, Committee of Tellers**REPORTS TO THE MEMBERSHIP**

Secretary: Elissa P. Benedek, M.D.

Treasurer: Alan I. Levenson, M.D.

Speaker, Assembly: John S. McIntyre, M.D.

Speaker-Elect, Assembly: Gerald H. Flamm, M.D.

Chairperson, Committee on Constitution and

By-Laws: Ralph A. O'Connell, M.D.

Chairperson, Membership Committee: Michael J. Vergare,  
M.D.

Medical Director: Melvin Sabshin, M.D.

Chairpersons of the Ten Councils

**PRESENTATION OF THE SPEAKER'S PLAQUE**

Paul J. Fink, M.D.

**PRESENTATION OF THE VICE-PRESIDENT'S BADGE**

Paul J. Fink, M.D.

**PRESENTATION OF THE PRESIDENT'S BADGE**

Melvin Sabshin, M.D.

**FORUM****ADJOURNMENT**\*\*Members-in-Training, General Members, Fellows, Life  
Fellows, and Life Members. (Badge or membership card  
necessary for admission. No cameras or tape recorders  
will be permitted.)

## 2:00 p.m. Sessions

### FILM SESSION 4

2:00 p.m.-5:00 p.m.

Imperial Ballroom, Ballroom Level, Hilton

#### HOW IS A REGIONAL OR NATIONAL IDENTITY FORMED?

Chp.: Irving Schneider, M.D.

**F6 Perfumed Nightmare**  
(91 minutes)

**Director:** Kidlat Tahimik  
**Distributor:** Flower Films  
10341 San Pablo Avenue  
El Cerrito, CA 94530

Made in the Philippines, there's nothing nightmarish about this original, prize winning movie. Instead, it is an enchanting and poignant experience, a totally original serio-comic creation with an infectious and exuberant energy. The film is a semiautobiographical fable by a young Filipino about his awakening to, and reaction against, American Cultural Colonialism.

**F7 Long Journey Home**  
(58 minutes)

**Director:** Elizabeth Barret  
**Distributor:** Appalshop Films  
306 Madison Street  
Whitesburg, KY 48158

This film, produced by the renowned Appalshop Films, details with verve and affection the patterns of migration into and out of the Appalachian region. Using several "history tellers" and archival material, the film shows how people of various ethnic and cultural backgrounds develop a regional identity, which draws them to the mountains even when hard times force them to seek work elsewhere.

### LECTURES 5-6

#### LECTURE 5

2:00 p.m.-3:30 p.m.

Ballroom H, Lower Level, Moscone Center

Professor Mogens Schou

**Relapse Prevention in Manic-Depressive Illness:  
What is Important and What is Not?**

Chp.: John M. Morihisa, M.D.

Co-Chp.: Ross J. Baldessarini, M.D.

Almost forty years ago, Danish psychiatrist Mogens Schou and his colleagues demonstrated that lithium is effective in the treatment of mania. This discovery stands as one of psychiatry's greatest achievements, and helped usher in the era of biological psychiatry. Despite the subsequent refinements of lithium treatment, many individuals with manic-depressive illness experience relapses. In his lecture, Dr. Schou identifies new findings on steps the clinician can take to better manage the care of manic-depressive patients in order to avoid relapses.

Dr. Schou has written extensively on the use and side effects of lithium therapy and continues to contribute regularly to the professional literature. He has been honored around the world for his outstanding contributions to psychiatry. He is the recipient of many awards, including the Albert Lasker Clinical Medical Research Award (1987). He was co-founder and first president of the Scandinavian Society for Biological Psychiatry.

Dr. Schou graduated from Copenhagen University Medical School in 1944. He trained in psychiatry at hospitals in Denmark, Sweden and Norway. He studied experimental biology at leading institutes around the world, including the Institute of Cyphysiology in Copenhagen, the department of pharmacology of the New York State Psychiatric Institute, the department of psychiatry of Columbia University in New York City, and the Institute of Physiology at Aarhus University in Denmark. Dr. Schou is a professor of psychiatry (biological psychiatry and psychopharmacology) at Aarhus University and is the head of the Psychopharmacology Research Unit at the university's Institute of Psychiatry.

**International Scholars Lecture Series**  
**THIS SESSION WILL BE AUDIOTAPED**

#### LECTURE 6

2:00 p.m.-3:30 p.m.

Room D, Lower Level, Moscone Center

John Romano, M.D.

**Reminiscences: 1938 and Since**

Chp.: John S. McIntyre, M.D.

Co-Chp.: Theodore Nadelson, M.D.

A practicing psychiatrist for more than 50 years, John Romano, M.D. reflects on the pervasive and rapid changes in the field of psychiatry during the half century he has been in practice. Dr. Romano's views are a balance of frank

criticism of what he perceives as the profession's serious errors, and expressions of respect and affection for members of the field.

Dr. Romano is a founding member of the Western New York Psychoanalytic Group and of the Mental Health Council of Monroe County. In recognition of his devotion and achievement, the mental health chapter of the Health Association of Rochester and Monroe County established an award in his name.

Born in 1908 in Milwaukee, Dr. Romano is a graduate of Marquette University School of Medicine. During World War II, he served in the U.S. Army as a consultant to the Eighth Service Command and the European Theater of Operations. For over 25 years, he was professor and chairman of the department of psychiatry at the University of Rochester School of Medicine and Dentistry. He remained distinguished university professor of psychiatry until he retired as professor emeritus.

Dr. Romano holds honorary doctoral degrees from the Medical College of Wisconsin, the Hahnemann Medical College and Hospital, and the University of Cincinnati. A popular lecturer, he was an invited speaker at the 200th anniversary of Harvard Medical School. He is an honorary member of Alpha Omega Alpha and Phi Beta Kappa, and a fellow of the American Academy of Arts and Sciences. In 1969, Dr. Romano was the first APA-NIMH Seymour D. Vestermark Award Lecturer. He is a Life Fellow of the American Psychiatric Association, which presented him with its Distinguished Service Award in 1979.

**Distinguished Psychiatrist Lecture Series**  
**THIS SESSION WILL BE AUDIOTAPED**

AMERICAN PSYCHIATRIC PRESS VOLUME

**REVIEW OF PSYCHIATRY** **8**

**REVIEW OF PSYCHIATRY: PART I**

2:00 p.m.-5:30 p.m.

Ballroom G, Lower Level, Moscone Center

**BORDERLINE PERSONALITY DISORDER**

Chp.: John G. Gunderson, M.D.

- 1 **Epidemiology, Diagnosis, and Comorbidity of Borderline Personality Disorder**  
Thomas A. Widiger, Ph.D., Allen J. Frances, M.D.
- 2 **Pathogenesis of Borderline Personality**  
John G. Gunderson, M.D., Mary C. Zanarini, Ed.D.
- 3 **Psychodynamic Therapies in Borderline Personality Disorder**  
Gerald Adler, M.D.
- 4 **Psychopharmacologic Therapies in Borderline Personality Disorder**  
Paul H. Soloff, M.D.
- 5 **Cognitive and Behavior Therapy for Borderline Personality Disorder**  
Marsha M. Linehan, Ph.D.
- 6 **The Course of Borderline Personality Disorder**  
Michael H. Stone, M.D.

**SYMPOSIA 1-34**

**SYMPOSIUM 1**

2:00 p.m.-5:00 p.m.

Room 206, East Mezzanine, Moscone Center

**AGGRESSIVE CONDUCT DISORDER IN A FAMILY CONTEXT**

Chp.: G. Pirooz Sholevar, M.D.

- A **Conduct Disorders: Diagnosis and Treatment**  
Jacquelyn M. Zavodnick, M.D.
- B **Coercive Family Process and Aggression in Children**  
Gerald P. Patterson, Ph.D., Marion Forgash, Ph.D.
- C **Family Context of Conduct Disorders**  
G. Pirooz Sholevar, M.D.
- D **Child Abuse and Conduct Disorders: Family Perspectives on Intergenerational Transmission of Aggression and Violence**  
Charles A. Malone, M.D.
- E **Changing Unacceptable Behavior**  
Larry B. Silver, M.D.

**THIS SESSION WILL BE AUDIOTAPED**

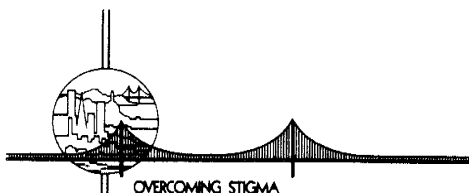

**SYMPOSIUM 2**

2:00 p.m.-5:00 p.m.

Room 212, East Mezzanine, Moscone Center

**MENTAL ILLNESS: STIGMA AMONG LATIN AMERICANS**

Chp.: Jorge Alberto Costa e Silva, M.D.

Co-Chp.: Rodolfo Fahrner, M.D.

- A **Mental Illness: Stigma Among Latin Americans**  
Paulo Alterwain, M.D.
- B **Primary Care: Overcoming the Stigma in Argentina**  
Rodolfo Fahrner, M.D.
- C **Mental Illness: Stigma Among Latin Americans**  
Rodrigo A. Munoz, M.D.
- D **Stigma Among the Family in the Chronic Mentally Ill**  
Antonio Pacheco, M.D.
- E **Stigmas, Sexuality and Mental Health**  
Ruben J. Hernandez, M.D.

Discussants: Evaristo Gomez, M.D., F. Moises Gaviria, M.D.

**THIS SESSION WILL BE AUDIOTAPED**

**SYMPOSIUM 3**

2:00 p.m.-5:00 p.m.

Rooms 220/222, East Mezzanine, Moscone Center

**BLUEPRINT FOR THE FUTURE OF PSYCHIATRY**

Chp.: John A. Talbott, M.D.

Co-Chp.: Carol C. Nadelson, M.D.

- A **Introduction: The Blueprint for Psychiatry's Future**  
John A. Talbott, M.D.
- B **Science Blueprint**  
Lewis L. Judd, M.D., Herbert Pardes, M.D.
- C **Services Blueprint**  
Edward R. Kaufman, M.D.
- D **Education Blueprint**  
Carol C. Nadelson, M.D.
- E **Financing Blueprint**  
Howard H. Goldman, M.D.

**F APA's and Psychiatry's Implementation**

Herbert Pardes, M.D.

Discussant: Melvin Sabshin, M.D.

**THIS SESSION WILL BE AUDIOTAPED**

**SYMPOSIUM 4**

2:00 p.m.-5:00 p.m.

Rooms 224/226, East Mezzanine, Moscone Center

**ROLE OF DISSOCIATION IN POST-TRAUMATIC STRESS**

Chp.: Charles R. Marmar, M.D.

Co-Chp.: David Spiegel, M.D.

- A **Dissociation, Hypnotizability and Trauma**  
David Spiegel, M.D., Edward J. Frischholz, Ph.D.,  
Herbert Spiegel, M.D., Laurie S. Lipman, M.D.,  
Nigel M. Bark, M.B.
- B **Trauma, Dissociation and Subsequent Vulnerability**  
Richard P. Kluff, M.D.
- C **Peritraumatic Dissociation and the Risk for PTSD**  
Charles R. Marmar, M.D., Daniel Weiss, Ph.D., John  
Fairbank, Ph.D., William Schelenger, M.D.
- D **Dissociation: A Self-Psychological Perspective**  
Doug Detrick, Ph.D.
- E **Somatic Symptoms in Postincest Syndromes**  
Jean M. Goodwin, M.D.

Discussant: John C. Nemiah, M.D.

**THIS SESSION WILL BE AUDIOTAPED**

**SYMPOSIUM 5**

2:00 p.m.-5:00 p.m.

Rooms 228/230, East Mezzanine, Moscone Center

**PREDICTORS OF TREATMENT OUTCOME IN OBSESSIVE COMPULSIVE DISORDER**

Chp.: Michael R. Liebowitz, M.D.

Co-Chp.: Eric Hollander, M.D.

- A **Personality and Prediction of Outcome in Obsessive Compulsive Disorder**  
Michael A. Jenike, M.D., Lee Baer, Ph.D., William  
E. Minichiello, Ph.D., C.E. Schwartz, M.D., R.J.  
Carey, M.D.
- B **Prediction of Treatment Response in Obsessive Compulsive Disorder**  
Steven A. Rasmussen, M.D., Jane L. Eisen, M.D.

**C Drug Response and Obsessive Compulsive Disorder Subtypes**

Wayne K. Goodman, M.D., Lawrence P. Price, M.D., George M. Anderson, Ph.D., Joseph H. Palumbo, M.D., Dennis S. Charney, M.D., George R. Heninger, M.D.

**D Neurobiologic Predictors of Outcome in Obsessive Compulsive Disorders**

Eric Hollander, M.D., Concetta DeCaria, M.A., Erica Schiffman, M.D., Michael Fay, R.N., Ronald Aviram, B.A., Michael R. Liebowitz, M.D., Michele T. Pato, M.D., Joseph Zohar, M.D., Thomas R. Insel, M.D.

**E Follow-Up of Obsessive Compulsive Patients**

Rachel Zohar-Kadouch, M.D.

THIS SESSION WILL BE AUDIOTAPED

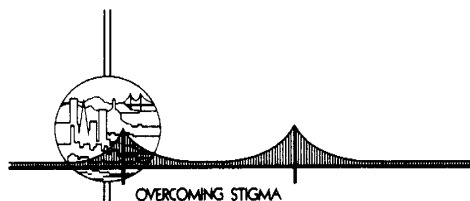

**SYMPOSIUM 6**

2:00 p.m.-5:00 p.m.

Rooms 232/234, East Mezzanine, Moscone Center

**OVERCOMING STIGMA: HOMOPHOBIA AND HETEROSEXISM**

Joint Session with the Association of Gay and Lesbian Psychiatrists

Chp.: Gary J. Mihalik, M.D.

Co-Chp.: Frank J. Pieri, M.D.

**A Homophobia and Heterosexism: A Psychiatric View**

Frank J. Pieri, M.D.

**B Homophobia, Heterosexism and the Legal System**

Arthur S. Leonard, J.D.

**C Homophobia and Education: Student Outcomes**

Richard A. Friend, Ph.D.

**D Homophobia, Heterosexism and Sociology**

Frederick L. Whitam, Ph.D.

**E Homosexuality, Theology and the Golden Rule**

Douglas J. Miller, Ph.D.

**F Homosexuality, Stigma and Biocultural Evolution**

Gary J. Mihalik, M.D.

THIS SESSION WILL BE AUDIOTAPED

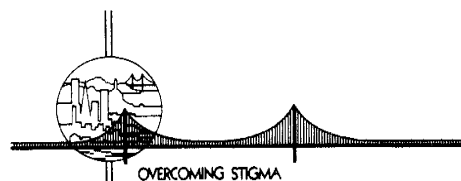

**SYMPOSIUM 7**

2:00 p.m.-5:00 p.m.

Rooms 236/238, East Mezzanine, Moscone Center

**THE PATIENT'S RIGHT TO EFFECTIVE TREATMENT**

Chp.: Paul J. Fink, M.D.

**A Right to Effective Treatment: A Patient's Perspective**  
Raphael J. Osheroff, M.D.

**B The Responsibility of the Psychiatric Profession**  
Gerald L. Klerman, M.D.

**C The Osheroff Case: What Is Its Legal Significance?**  
Alan A. Stone, M.D.

**D Right to Effective Treatment: Ethical Perspectives**  
Allen R. Dyer, M.D.

Discussants: Gary Goldsmith, Lori Flynn, Arnold M. Cooper, M.D.

THIS SESSION WILL BE AUDIOTAPED

**SYMPOSIUM 8**

2:00 p.m.-5:00 p.m.

Continental Ballroom 1, Ballroom Level, Hilton

**ENSURING CONTINUITY OF CARE: MODELS FROM ROBERT WOOD JOHNSON FOUNDATION'S CHRONICALLY MENTALLY ILL PROGRAM IN FOUR CITIES**

Chp.: Martin D. Cohen, M.S.W.

Co-Chp.: Miles F. Shore, M.D.

**A Comprehensive Client Tracking Systems: Baltimore, Maryland**  
Carl A. Taube, Ph.D.

**B Continuous Treatment Teams: Columbus, Ohio**  
Mary Fleming, M.S.

**C Project Support Teams: Philadelphia, Pennsylvania**  
Robert Glover, Ph.D.

**D Consumer Case Management: Denver, Colorado**  
Paul Sherman, Ph.D.

THIS SESSION WILL BE AUDIOTAPED

**SYMPOSIUM 9**

2:00 p.m.-5:00 p.m.

Continental Ballroom 2, Ballroom Level, Hilton

**FETAL BRAIN DEVELOPMENT IN SCHIZOPHRENIA**

Chp.: Henry A. Nasrallah, M.D.

Co-Chp.: Sarnoff A. Mednick, Ph.D.

- A Conceptual Overview of Central Nervous System Development**  
Richard S. Nowakowski, Ph.D.
- B Pregnancy and Delivery Complications in Schizophrenia**  
Sarnoff A. Mednick, Ph.D., Tyrone Cannon, M.A.
- C Brain Development in Schizophrenia**  
Bernhard Bogerts, M.D., Peter Falkai, M.D.
- D Measurement of Fetal Events in Schizophrenia**  
Stephen L. Buka, M.S.C., Jill M. Goldstein, Ph.D.,  
Ming T. Tsuang, M.D.
- E Genetic Perinatal Factors and MRI**  
Henry A. Nasrallah, M.D., Steven B. Schwarzkopf,  
M.D., Stephen C. Olson, M.D., Jeffrey A. Coffman,  
M.D.
- F Perinatal Insults and Subsequent Schizophrenia**  
Lynn E. De Lisi, M.D.

Discussants: David Shore, M.D., Stephen C. Olson, M.D.  
**THIS SESSION WILL BE AUDIOTAPED**

**SYMPOSIUM 10**

2:00 p.m.-5:00 p.m.

Continental Ballroom 3, Ballroom Level, Hilton

**PSYCHIATRY AND CONTINENTAL PHILOSOPHY:  
MICHEL FOUCAULT**

Chp.: Gordon G. Globus, M.D.

- A Foucault Versus Freud**  
Hubert L. Dreyfus, Ph.D.
- B Foucault and Psychotherapeutic Liberation**  
Charles Scott, Ph.D.
- C Foucault and the Historicity of Madness**  
Mark D. Sullivan, M.D.

**THIS SESSION WILL BE AUDIOTAPED**

**SYMPOSIUM 11**

2:00 p.m.-5:00 p.m.

Continental Ballroom 7, Ballroom Level, Hilton

**GRIEF AND PSYCHOPATHOLOGY IN CHILDREN AND  
ADOLESCENTS**

Chp.: Elizabeth B. Weller, M.D.

Co-Chp.: Ronald A. Weller, M.D.

- A The Impact of Grief on Young Parents with Children**  
Ronald A. Weller, M.D.
- B Assessment of Bereavement in Children**  
Mary A. Fristad, Ph.D.
- C Symptoms of Bereavement in Normal Children**  
Elizabeth B. Weller, M.D.
- D Grief Following Violent Death of a Peer**  
Robert S. Pynoos, M.D.
- E Grief Following Sibling Suicide and Accidental Death**  
Barry D. Garfinkel, M.D., David C. Clark, Ph.D.

Discussant: Paula J. Clayton, M.D.

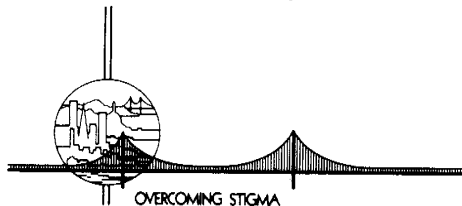

**SYMPOSIUM 12**

2:00 p.m.-5:00 p.m.

Continental Ballroom 8, Ballroom Level, Hilton

**STIGMA OR BENIGN NEGLECT: GENDER AND THE  
CHRONIC PATIENT**

Chp.: Michelle O. Clark, M.D.

Co-Chp.: Joanne R. Wile, M.S.W.

- A Gender Differences in Chronic Mentally Ill Patients**  
Barbara Havassy, Ph.D.
- B Pregnancy and the Borderline Patient**  
Jeanne M. Burns, M.D., Susan Scheidt, Psy.D.,  
Kathleen White, M.S., Judith Eastwood, M.S.W.
- C Madness and the Loss of Motherhood**  
Roberta J. Apfel, M.D., Maryellen Handel, Ph.D.
- D Countertransference Risks When Women Treat Women**  
Anna Spielvogel, M.D., Joanne R. Wile, M.S.W.

Discussant: Leona L. Bachrach, Ph.D.

**THIS SESSION WILL BE AUDIOTAPED**

**SYMPOSIUM 13**

2:00 p.m.-5:00 p.m.

Continental Ballroom 9, Ballroom Level, Hilton

**EFFECT OF MOOD AND ANXIETY ON CARDIAC FUNCTION**

Chp.: Steven P. Roose, M.D.

- A Emotions, the Central Nervous System and Arrhythmias**  
Ezra Amsterdam, M.D.
- B Depression, Death and Heart Rate Variability**  
Steven P. Roose, M.D., Gregory Dallick, M.D., Alexander H. Glassman, M.D.
- C Emotional Stress, Arrhythmia, Ischemia and Sudden Death**  
James W. Jefferson, M.D.
- D Sympathetic Hyperactivity in Depression and Panic**  
Richard C. Veith, M.D., Enrique Villacres, M.D., Alexandra Ashleigh, M.D., Nancy Lewis, R.N., Robert F. Barnes, M.D., Murray A. Raskind, M.D.
- E Cardiovascular Effects of Anxiety Disorder**  
Jack M. Gorman, M.D.

Discussant: Alexander H. Glassman, M.D.

**THIS SESSION WILL BE AUDIOTAPED**

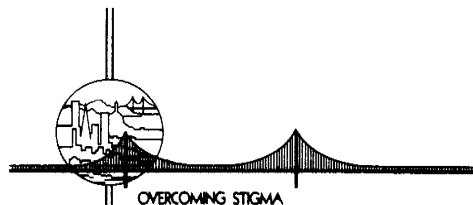

**SYMPOSIUM 14**

2:00 p.m.-5:00 p.m.

Anza Room, Ballroom Level, Hilton

**PREMENSTRUAL DYSPHORIA: DEALING WITH THE STIGMA**

Chp.: Shaila Misri, M.D.

- A Premenstrual Diagnosis and Personality Variables**  
Sally K. Severino, M.D., Stephen W. Hurt, Ph.D., Marcia B. Eckerd, Ph.D.
- B Premenstrual Syndrome: Symptom Profiles Versus Psychiatric Morbidity**  
John F. Steege, M.D.
- C Future Research in Premenstrual Dysphoria**  
Jean Endicott, Ph.D.

**D Premenstrual Dysphoria and Androgens**

Timothy C. Rowe, M.B.

**E Migraine Headaches in Premenstrual Dysphoria**

Shaila Misri, M.D., Victoria Harris, B.Sc., Diana Carter, M.D.

Discussant: David R. Rubinow, M.D.

**THIS SESSION WILL BE AUDIOTAPED**

**SYMPOSIUM 15**

2:00 p.m.-5:00 p.m.

Balboa Room, Ballroom Level, Hilton

**UPDATE ON TREATMENT APPROACHES IN PSYCHO-ONCOLOGY**

Chp.: Jimmie C. Holland, M.D.

Co-Chp.: Lynna M. Lesko, M.D.

- A Psychotherapy**  
Mary Jane Massie, M.D.
- B Psychopharmacologic Treatment of Patients with Cancer**  
Lynna M. Lesko, M.D.
- C Behavioral Modalities**  
William Breitbart, M.D.
- D Psychiatric Management of the Child with Cancer**  
Eric Heiligenstein, M.D.
- E The Family**  
Marguerite S. Lederberg, M.D.

Discussants: Jimmie C. Holland, M.D., James J. Strain, M.D.

**THIS SESSION WILL BE AUDIOTAPED**

**SYMPOSIUM 16**

2:00 p.m.-5:00 p.m.

Cabrillo Room, Ballroom Level, Hilton

**CURRENT CONCEPTS OF SOMATIZATION**

Chp.: Laurence J. Kirmayer, M.D.

Co-Chp.: James M. Robbins, Ph.D.

- A Somatization and Amplifying Somatic Styles**  
Arthur J. Barsky, M.D., Grace Wyshak, Ph.D., Gerald L. Klerman, M.D.
- B Epidemiology of Somatization**  
Javier I. Escobar, M.D.
- C Latent Class Analysis of Somatic Distress**  
James M. Robbins, Ph.D., Laurence J. Kirmayer, M.D., Sherri Tepper, B.A.

(Continued on next page)

**MONDAY**

---

**D Somatization in Three Medical Samples**  
Wayne J. Katon, M.D., Michael Von Korff, Sc.D.,  
Elizabeth Lin, M.D., Joan Russo, Ph.D.

**E Somatization: Health Care and Health Status**  
G. Richard Smith, M.D.

**F Sociocultural Factors in Somatization**  
Laurence J. Kirmayer, M.D., James M. Robbins,  
Ph.D., Sherri Tepper, B.A.

**Discussants:** James Pennebaker, Ph.D., Horacio Fabrega, Jr.,  
M.D.

**THIS SESSION WILL BE AUDIOTAPED**

**SYMPOSIUM 17**

**2:00 p.m.-5:00 p.m.**

**Belvedere Room A&B, Fourth Floor, Hilton**

**BEHAVIORAL MEDICINE AND THE HIGH-RISK  
PREGNANCY**

**Chp.:** Lewis E. Mehl, M.D.

**A Overview of Behavioral Obstetrics**  
Lewis E. Mehl, M.D.

**B Behavioral Approaches to Preventing Premature  
Labor**  
Phyllis Klaus, C.S.W.

**C Fear and the Breech Presentation**  
David Cheek, M.D.

**D Psychobiosocial Screening for Obstetrical Risk**  
Ann R. Karlen, Ph.D., Lewis E. Mehl, M.D.

**E Maternal Stress/Fetal Distress**  
Lewis E. Mehl, M.D.

**THIS SESSION WILL BE AUDIOTAPED**

**SYMPOSIUM 18**

**2:00 p.m.-5:00 p.m.**

**Cypress Room, Fourth Floor, Hilton**

**TIME COURSE AND NATURE OF ANTIPSYCHOTIC  
TREATMENT RESPONSE**

**Chp.:** Jeffrey A. Lieberman, M.D.

**A Neuroleptic Induced Time Dependent Changes in  
the Brain**  
Benjamin S. Bunney, M.D.

**B Effects of Antipsychotic Drugs Can Grow with  
Time**  
Seymour Antelman, Ph.D.

**C A Dose Comparison of Haloperidol and  
Fluphenazine**  
Theodore Van Putten, M.D., Stephen R. Marder,  
M.D., Jim Mintz, Ph.D.

**D Schizophrenia: Alternative Neuroleptic Strategies**  
Celeste A. Johns, M.D., Jeffrey A. Lieberman, M.D.,  
David I. Mayerhoff, M.D., John M. Kane, M.D.

**E Predictors of Symptom Differences in Time Course**  
Nina R. Schooler, Ph.D., Samuel J. Keith, M.D., Al-  
len J. Frances, M.D., Marc H. Jacobs, M.D., Jeffrey  
A. Lieberman, M.D., Rosalind M. Mance, M.D., Ge-  
orge M. Simpson, M.D.

**F Treatment Outcome of First Episode Schizophrenia**  
Jeffrey A. Lieberman, M.D., Darlene Jody, M.D.,  
Stephen H. Geisler, M.D., Jacque Vital-Hearne,  
M.D., Alberto Gonzalez, M.D., Joyce Walsleben,  
Ph.D.

**THIS SESSION WILL BE AUDIOTAPED**

**SYMPOSIUM 19**

**2:00 p.m.-5:00 p.m.**

**Monterey Room A&B, Fourth Floor, Hilton**

**PSYCHOBIOLOGY OF AGGRESSION AND SUICIDE**

**Chp.:** Martin L. Korn, M.D.

**Co-Chp.:** Herman M. van Praag, M.D.

**A Covariates and Predictors of Aggression**  
Stanley R. Kay, Ph.D., Lisa M. Murrill, M.A., Fred  
Wolkenfeld, Ph.D.

**B Suicide and Violence in Psychiatric Patients**  
Alan Apter, M.D., Robert Plutchik, Ph.D., Serge  
Sevy, M.D., Martin L. Korn, M.D., Serena-Lynn  
Brown, M.D., Herman M. van Praag, M.D.

**C Neuroendocrine Challenges in Suicide Attempters**  
Martin L. Korn, M.D., Serena-Lynn Brown, M.D.,  
Herman M. van Praag, M.D.

**D Serotonergic Modulation of Aggressive Behavior**  
Berend Oliver, Ph.D., Jan Mos, Ph.D.

**Discussants:** Markku I. Linnoila, M.D., Serena-Lynn Brown,  
M.D.

**THIS SESSION WILL BE AUDIOTAPED**

**SYMPOSIUM 20**

**2:00 p.m.-5:00 p.m.**

**Sausalito Room A&B, Fourth Floor, Hilton**

**ADVANCES IN TREATMENT OF NICOTINE  
DEPENDENCE**



Chp.: John P. Docherty, M.D.

**A Pharmacologic Understanding of Nicotine Dependence**  
Jack E. Henningfield, Ph.D.

**B Brief Doxepin Therapy for Smoking Cessation**  
Neil B. Edwards, M.D., Anna D. Downs, M.D.,  
Joseph K. Murphy, M.D., Ted L. Rosenthal, Ph.D.

**C Transdermal Clonidine and Smoking Withdrawal**  
Steven A. Ornish, M.D., Sidney Zisook, M.D.

**D Nicotine Replacement Treatments for Smoking**  
Nina Schneider, Ph.D.

**E Inpatient Treatment for Nicotine Dependence**  
John P. Docherty, M.D., Arlene F. Frank, Ph.D.,  
Betty A. Welch, B.S., Geoffrey P. Kane, M.D.

**F Economics of Smoking and Its Treatment**  
Jeffrey Eagle, Ph.D.

THIS SESSION WILL BE AUDIOTAPED

**SYMPOSIUM 21**

2:00 p.m.-5:00 p.m.

Teakwood Room A&B, Fourth Floor, Hilton

**POLYDIPSIA-HYPONATREMIA IN PSYCHIATRIC PATIENTS**

Chp.: Darrell G. Kirch, M.D.

Co-Chp.: Richard L. Suddath, M.D.

**A Overview: The Polydipsia-Hyponatremia Syndrome**  
Darrell G. Kirch, M.D.

**B Diurnal Polydipsia and Smoking in Schizophrenia**  
William B. Lawson, M.D., Dennis Schmidt, Ph.D.,  
Beverly Nelson, Charles Morgan, B.S., Molly Roznoski, B.S., Samuel O. Okpaku, M.D.

**C Phenomenology and Management of Water Intoxication**  
W. Victor R. Vieweg, M.D., Linda Godleski, M.D.,  
Paul Hundley, Ph.D., Glenn R. Yank, M.D.

**D Myelinolysis Following Treatment of Hyponatremia**  
Barbara P. Illowsky-Karp, M.D.

**E Altered Osmoregulation in Hyponatremic Psychotics**  
Morris B. Goldman, M.D., Rajiv P. Sharma, M.D.,  
Daniel J. Luchins, M.D., Gary L. Robertson, M.D.,  
John M. Davis, M.D., Javaid I. Javaid, Ph.D.

**F MRI of Polydipsia-Hyponatremia**  
Richard L. Suddath, M.D., Mark Foote, Linda Godleski, M.D.,  
W. Victor R. Vieweg, M.D., Daniel R. Weinberger, M.D.,  
Darrell G. Kirch, M.D.

Discussants: Steven L. Dubovsky, M.D., Daniel J. Luchins, M.D.

THIS SESSION WILL BE AUDIOTAPED

**SYMPOSIUM 22**

2:00 p.m.-5:00 p.m.

Tiburton Room A&B, Fourth Floor, Hilton

**SPECT IMAGING AND CLINICAL PSYCHIATRY**

Chp.: Joseph A. Schwartz, M.D.

**A SPECT Imaging in Poststroke Depression**  
Nancy M. Speed, M.D., Joseph A. Schwartz, M.D.,  
James Mountz, M.D., Milton M. Gross, M.D., David Kuhl, M.D.

**B SPECT in Alzheimer's and Other Dementias**  
Stephen L. Read, M.D., Bruce L. Miller, M.D., Karen Garrett, C.P.T.,  
Ismael Mena, M.D.

**C Introduction to SPECT Applications in Psychiatry**  
James Mountz, M.D., Joseph A. Schwartz, M.D.,  
Nancy M. Speed, M.D.

**D Late Life Psychosis and SPECT**  
Bruce L. Miller, M.D., Ira M. Lesser, M.D., Ismael Mena, M.D.,  
J. Mayer-Villanueva, M.D., E. Hill, R.N.

**E Cocaine and SPECT**  
Cyrus Mody, M.D., Bruce L. Miller, M.D., Ismael Mena, M.D.,  
Frank Pratt, M.D., R. Mendoza, M.D., Karen Garrett, C.P.T.

**F SPECT in Schizophrenia Research**  
Karen Faith Berman, M.D., David G. Daniel, M.D.,  
Allen R. Braun, M.D., Douglas W. Jones, Ph.D.,  
Richard Coppola, D.Sc., Daniel R. Weinberger, M.D.

Discussant: Daniel R. Weinberger, M.D.

THIS SESSION WILL BE AUDIOTAPED

**SYMPOSIUM 23**

2:00 p.m.-5:00 p.m.

Toyon Room A&B, Fourth Floor, Hilton

**PSYCHOPHARMACOLOGICAL ASPECTS OF MELATONIN**

Chp.: Robert L. Sack, M.D.

Co-Chp.: Gregory F. Oxenkrug, M.D.

**MONDAY**

**A Exogenous Melatonin, Circadian Rhythms and Mood**  
Robert L. Sack, M.D., Alfred J. Lewy, M.D.

**B MAOIs and Melatonin**  
Gregory F. Oxenkrug, M.D.

**C Stimulation of Melatonin Biosynthesis by Vasoactive Intestinal Peptide**  
Arthur Yuwiler, Ph.D.

**D Effect of Light on Melatonin Production**  
Alfred J. Lewy, M.D., Robert L. Sack, M.D., Clifford M. Singer, M.D.

**Discussant:** Alfred J. Lewy, M.D.  
**THIS SESSION WILL BE AUDIOTAPED**

**SYMPOSIUM 24**  
2:00 p.m.-5:00 p.m.  
Cabernet Ballroom I, Second Level, Meridien

**EROTIC FEELINGS IN THERAPY: USES AND ABUSES**

**Chp.:** Glen O. Gabbard, M.D.  
**Co-Chp.:** Stuart W. Twemlow, M.D.

**A Identifying and Rehabilitating Abusive Therapists**  
Kenneth S. Pope, Ph.D.

**B The Lovesick Therapist**  
Stuart W. Twemlow, M.D., Glen O. Gabbard, M.D.

**C Therapeutic Approaches to Erotic Transference**  
Glen O. Gabbard, M.D.

**D The Erotic Transference and the Gender of the Therapist**  
Malkah T. Notman, M.D.

**E Forensic Implications of False Allegations of Sexual Abuse**  
Elissa P. Benedek, M.D.

**Discussant:** Virginia M.T. Davidson, M.D.  
**THIS SESSION WILL BE AUDIOTAPED**

**SYMPOSIUM 25**  
2:00 p.m.-5:00 p.m.  
Cabernet Ballroom III, Second Level, Meridien

**PSYCHOANALYTIC PSYCHOTHERAPY: CLINICAL APPLICATION OF PSYCHOTHERAPY RESEARCH**  
Joint Session with the American Psychoanalytic Association

**Chp.:** Homer C. Curtis, M.D.

**A Clinical Implications of Person Schemas Theory**  
Mardi J. Horowitz, M.D.

**B Tested Guides to Technique of Psychoanalytic Therapy**  
Lester Luborsky, Ph.D.

**C The Place of Expressive and of Supportive Psychotherapy**  
Robert S. Wallerstein, M.D.

**Discussant:** Leo Stone, M.D.  
**THIS SESSION WILL BE AUDIOTAPED**

**SYMPOSIUM 26**  
2:00 p.m.-5:00 p.m.  
Colombard Room, Second Level, Meridien

**ETHICAL ISSUES AND CHANGING HEALTH CARE ECONOMICS**  
Joint Session with the American Association for Social Psychiatry

**Chp.:** Harold M. Visotsky, M.D.  
**Co-Chp.:** John J. Schwab, M.D.

**A Ethical Decisions Facing the Administrator**  
Milton Greenblatt, M.D.

**B Ethical Issues in Managed Health Care**  
Judith H. Gold, M.D.

**C Ethics of Consent**  
Eric A. Plaut, M.D.

**D Economics, Ethical Issues and Brief Psychotherapy**  
Michael R. Zales, M.D.

**Discussants:** Gene L. Usdin, M.D., Robert S. Daniels, M.D.  
**THIS SESSION WILL BE AUDIOTAPED**

**SYMPOSIUM 27**  
2:00 p.m.-5:00 p.m.  
Gamay Room, Third Level, Meridien

**NONCLINICAL INFLUENCES ON TREATMENT SELECTION**

**Chp.:** David I. Joseph, M.D.  
**Co-Chp.:** Paul Chodoff, M.D.

**A Treatment Selection: An Historical Perspective**  
Paul Chodoff, M.D.

**B Selecting Psychiatric Therapy: An Economic Perspective**  
Bernard S. Arons, M.D.

- C Managed Care: Influence on Quality and Selection of Care**  
John M. Hamilton, M.D.
- D The Educational Environment: Clinical Implications**  
David I. Joseph, M.D.
- E Legal Issues in the Choice of Psychiatric Treatment**  
Joseph N. Onek, LL.B.

**Discussants:** Robert Michels, M.D., Jeffrey L. Houpt, M.D.  
**THIS SESSION WILL BE AUDIOTAPED**

**SYMPOSIUM 28**  
2:00 p.m.-5:00 p.m.  
Sauternes Room I, Third Level, Meridien

**PTSD: BIOLOGICAL MECHANISMS AND CLINICAL ASPECTS**

**Chp.:** Marion E. Wolf, M.D.  
**Co-Chp.:** Robert A. de Vito, M.D.

- A Physiology of PTSD in Vietnam Combat Veterans**  
Roger K. Pitman, M.D., Scott P. Orr, Ph.D., Dennis F. Forgue, M.S.W., Jacob B. de Jong, M.D., Bessel A. van der Kolk, M.D., Mark S. Greenberg, Ph.D.
- B Psychoendocrinology of PTSD**  
Earl L. Giller, Jr., M.D., Thomas R. Kosten, M.D., Victor Wahby, M.D., John W. Mason, M.D.
- C Predisposing Factors to PTSD**  
James H. Reich, M.D., Ming T. Tsuang, M.D.
- D Psychosomatic Manifestations of Long-Term PTSD**  
Wolter de Loos, M.D.
- E Resilience Hypothesis and PTSD**  
Frederic F. Flach, M.D.
- F Are All Vietnam Veterans Like John Rambo?**  
Bruce Boman, M.D.
- G Comorbidity in PTSD**  
Zahava Solomon, Ph.D., Bernard Lerer, M.D., Avraham Bleich, M.D.

**Discussants:** Steven Lipper, M.D., Charles K. Embry, M.D., Julia Bess Frank, M.D.  
**THIS SESSION WILL BE AUDIOTAPED**

**SYMPOSIUM 29**  
2:00 p.m.-5:00 p.m.  
Barcelona Room I, Third Floor, Ramada

**USE OF PET IN PSYCHIATRIC RESEARCH**

**Chp.:** Nora D. Volkow, M.D.

- A PET in the Study of Schizophrenic Disorders**  
Jonathan D. Brodie, M.D., Alfred P. Wolf, Ph.D., Nora D. Volkow, M.D., Adam Wolkin, M.D., Stephen L. Dewey, Ph.D., Faouzia Barouche, M.D., Alex Levy, Ph.D.
- B PET: Affective Disorders**  
Lewis R. Baxter, M.D., Jeffrey M. Schwartz, M.D., Barry H. Guze, M.D., John C. Mazziotta, M.D., Michael E. Phelps, Ph.D.
- C PET and EEG in Schizophrenia and Affective Illness**  
Monte S. Buchsbaum, M.D., Joseph Wu, M.D., Richard J. Haier, Ph.D.
- D Use of PET to Study Substance Abuse**  
Nora D. Volkow, M.D., Alfred P. Wolf, Ph.D., Joanna S. Fowler, Ph.D., Robert Hitzemann, Ph.D., Jean Logan, Ph.D., Stephen L. Dewey, Ph.D., Anne Hoff, Ph.D.
- E Brain Defects in Alzheimer's Disease**  
Moni de Leon, Ph.D., Ajax George, M.D., Stephen Ferris, Ph.D., Alfred P. Wolf, Ph.D.

**Discussant:** Alfred P. Wolf, Ph.D.  
**THIS SESSION WILL BE AUDIOTAPED**

**\*SYMPOSIUM 30**  
2:00 p.m.-5:00 p.m.  
Barcelona Room II, Third Floor, Ramada

**PHYSICIAN PAYMENT REFORM: IMPLICATIONS FOR PSYCHIATRY**

**Chp.:** Donald J. Scherl, M.D.

- A The Resource-Based Relative Value Scale and Its Impact on Psychiatry**  
William C. Hsiao, Ph.D.
- B Physician Payment Reform**  
Thomas Reardon, M.D.
- C Resource-Based Relative Value Scale: An AMA Perspective**  
C. John Tupper, M.D.
- D The Relative Value Scale and Psychiatry: What is Different and Why**  
Richard G. Frank, Ph.D., Howard H. Goldman, M.D., Boris M. Astrachan, M.D.

- E Harvard Resource-Based Relative Value Scale: Issues for Psychiatry**  
 Donald J. Scherl, M.D., Joseph T. English, M.D., Steven S. Sharfstein, M.D.

**Discussants:** Ronald A. Shellow, M.D., William H. Ayres, M.D.

**THIS SESSION WILL BE AUDIOTAPED**

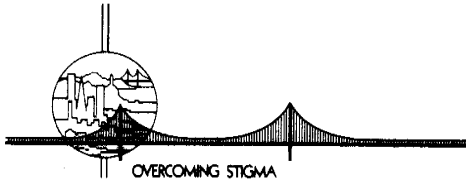

**SYMPOSIUM 31**

2:00 p.m.-5:00 p.m.

Da Vinci Rooms I/II, Fourth Floor, Ramada

**PTSD IN VIETNAM VETERANS: FROM STIGMA TO TREATMENT**

**Chp.:** Arthur S. Blank, Jr., M.D.

**Co-Chp.:** Matthew J. Friedman, M.D.

- A The Seven Faces of Stigma**  
 Alphonso R. Batres, Ph.D.
- B Vet Centers: The Light at the End of the Tunnel**  
 Arthur S. Blank, Jr., M.D.
- C An Expert Committee as an Institutional Change Agent**  
 Matthew J. Friedman, M.D.
- D The VA National Center for PTSD**  
 Laurent S. Lehman, M.D.
- E How Peer Group Therapy Works**  
 Raymond M. Scurfield, D.S.W.
- F What We Know About Measurement of PTSD**  
 Terence M. Keane, Ph.D.

**THIS SESSION WILL BE AUDIOTAPED**

**SYMPOSIUM 32**

2:00 p.m.-5:00 p.m.

Renaissance Room I, Fourth Floor, Ramada

**BIOPSYCHOSOCIAL PERSPECTIVES OF DEPRESSION**

**Chp.:** Alan F. Schatzberg, M.D.

**Co-Chp.:** Joseph J. Schildkraut, M.D.

- A Overview of Design, Methods and Results**  
 Alan F. Schatzberg, M.D., Anthony J. Rothschild, M.D., Jacqueline A. Samson, Ph.D., Herbert Y. Meltzer, M.D., Phillip J. Langlais, Ph.D., Jonathan O. Cole, M.D.

- B Helplessness in Depression: State or Trait?**  
 Jacqueline A. Samson, Ph.D., Anthony J. Rothschild, M.D., Alan F. Schatzberg, M.D.

- C Biochemical Abnormalities in Psychotic Depression**  
 Anthony J. Rothschild, M.D., Jacqueline A. Samson, Ph.D., Joseph J. Schildkraut, M.D., Jonathan O. Cole, M.D., Alan F. Schatzberg, M.D., Phillip J. Langlais, Ph.D.

- D REM, Sleep and Chemical Markers in Depression**  
 Scott T. Aaronson, M.D., David Harper, Alan F. Schatzberg, M.D., Anthony J. Rothschild, M.D.

- E Can Biochemical Tests Predict Response to Therapy?**  
 Eric C. Dessain, M.D., Alan F. Schatzberg, M.D., Jonathan O. Cole, M.D., Anthony J. Rothschild, M.D., John J. Mooney, M.D., Joseph J. Schildkraut, M.D.

**Discussant:** Robert M.A. Hirschfeld, M.D.

**THIS SESSION WILL BE AUDIOTAPED**

**SYMPOSIUM 33**

2:00 p.m.-5:00 p.m.

Renaissance Room II, Fourth Floor, Ramada

**RECENT ADVANCES AT THE NEUROPSYCHIATRIC INTERFACE**  
**Joint Session with the American Association of General Hospital Psychiatrists**

**Chp.:** Stuart C. Yudofsky, M.D.

**Co-Chp.:** Stephen M. Goldfinger, M.D.

- A Psychiatric Management of Traumatic Brain Injury**  
 Robert E. Hales, M.D., Stuart C. Yudofsky, M.D.
- B Neuropsychiatric Aspects of Alzheimer's Disease**  
 Jeffrey L. Cummings, M.D.
- C AIDS Related Neuropsychiatric Impairment**  
 Samuel W. Perry III, M.D., Rocco F. Marotta, M.D.
- D Neurotoxicity of Prescription Drugs in the Elderly**  
 Barry S. Fogel, M.D.
- E Recent Advances in Poststroke Affective Disorders**  
 Robert G. Robinson, M.D.
- F Neuropsychiatric Borderland: Spectamine as a Compass**  
 David Bear, M.D.

**THIS SESSION WILL BE AUDIOTAPED**

## SYMPOSIUM 34

2:00 p.m.-5:00 p.m.

Renaissance Room III, Fourth Floor, Ramada

## THE DEFICIT SYNDROME OF SCHIZOPHRENIA

Chp.: William T. Carpenter, Jr., M.D.

Co-Chp.: Brian Kirkpatrick, M.D.

- A The Concept of the Deficit Syndrome**  
William T. Carpenter, Jr., M.D.
- B Anhedonia and the Deficit Syndrome of Schizophrenia**  
Brian Kirkpatrick, M.D.
- C Longitudinal Perspectives on the Deficit Syndrome**  
Wayne S. Fenton, M.D., Thomas H. McGlashan, M.D.
- D Clinical Correlates of the Deficit Syndrome**  
Robert W. Buchanan, M.D.
- E Eye Movement Control in the Deficit Syndrome**  
Gunvant K. Thaker, M.D., Brian Kirkpatrick, M.D.,  
Carol A. Tamminga, M.D.

**Discussants:** Nancy C. Andreasen, M.D., Kenneth S. Kendler, M.D.

THIS SESSION WILL BE AUDIOTAPED

## VIDEOTAPE SESSIONS 5-6

## VIDEOTAPE SESSION 5

2:00 p.m.-5:00 p.m.

Hilton Ballroom, Lobby Level, Hilton

## MINORITY ISSUES

Chp.: Ian E. Alger, M.D.

- V8 The Honour of All**  
(56 minutes, color)

**Producer/**

**Distributor:** Phil Lucas Productions, Inc.  
P.O. Box 1218  
Issaquah, WA 98027

This videotape portrays the long, painful and inspiring process of an Indian tribe as it achieved 95% sobriety from 100% alcoholism over a 14-year period.

This docudrama gives hope, to both Indian and non-Indian communities, that the stigma against Indian people with emotional and alcohol problems can be overcome. It shows that with community support, love and forgiveness, individual lives can be reclaimed and people can become productive members of society.

**Discussant:** Scott H. Nelson, M.D.

- V9 Nisei Soldier**  
(30 minutes, color)

**Producer:** Loni Ding

**Distributor:** Vox Productions  
2335 Jones Street  
San Francisco, CA 95814

This program is a moving documentary about the Japanese-Americans who were first imprisoned in United States internment camps, then volunteered to fight in World War II to defend the country that first imprisoned them and their families. Their unit, the 442nd Infantry Regiment, became the most decorated unit in United States military history. As one reviewer noted, not even Hollywood could dream up such a story with a plot as amazing as this documentary, told through combat footage, newsreels, photos, newspapers, radio programs and interviews with officers and Nisei infantry men. Many in our profession, especially those raised on the West Coast of the United States, are very familiar with this and similar stories. For many others of us in psychiatry who are not familiar, it is hoped that by raising our knowledge of the background experiences of many of our colleagues' and patients' families, we will be more understanding and helpful psychiatrists and professionals. This tape was recommended by the APA Committee of Asian-American Psychiatrists.

**Discussant:** Joyce Seiko Kobayashi, M.D.

- V10 Between Two Worlds: The Hmong Shaman in America**  
(20 minutes, color)

**Producers:** Taggart Siegel, Dwight Conquergood

**Distributor:** Third World Newsreel  
335 West 38th Street  
New York, NY 10018

This is a documentary about the 60,000 Hmong refugees who resettled in the United States. Shamans help the refugees keep alive their family traditions, despite local discrimination, maintaining animal sacrifice and trancelike healing. The tape also focuses on SUNDS, a syndrome that is unexplained and results in death as seemingly healthy young Hmong men sleep. Many of these people refuse help from our American psychiatric profession because we have not taken the time to understand their thoughts about medical care. By studying their health care ideas and practices, we can initiate trust between our culturally different approaches and hopefully begin to be viewed as a resource when psychiatric care is needed. This tape was recommended by the APA Committee of Asian-American Psychiatrists.

**Discussant:** Paul K. Leung, M.D.

**VIDEOTAPE SESSION 6**

2:00 p.m.-5:00 p.m.

Dolores Room, Ballroom Level, Hilton

**DEALING WITH DEATH AND DYING**

Chp.: Edward A. Mason, M.D.

**V11 Some Babies Die**  
(54 minutes, color)

**Producer:** Martyn Langdon Down

**Distributor:** University of California  
Extension Media Center  
2176 Shattuck Avenue  
Berkeley, CA 94704

This program is an Australian documentary, narrated by Elisabeth Kubler-Ross, which shows a counseling team helping grief-stricken families deal with depression and guilt after experiencing stillbirths or neonatal deaths. The tape presents powerful images, as we see such therapeutic techniques as bringing the dead babies home for the siblings to see and touch as part of their grieving. This is an interesting tape to watch, compare and contrast with the videotape "Angels Don't Have Headlights," which immediately follows in the program, and shows American children dealing with deaths of relatives. The comparison of these two tapes helps us consider cultural differences and similarities in the ways we psychiatrically approach families who must grieve.

**Discussant:** Donald S. Gair, M.D.

**V12 Angels Don't Have Headlights**  
(25 minutes, color)

**Distributor:** Edward A. Mason, M.D.  
74 Fenwood Road  
Boston, MA 02115

Talking with children about death is sometimes difficult for adults, yet when a family member dies, children of every age need the opportunity to ask questions, air feelings and join in grieving in their own way. This tape records how four children react to the death of a relative and demonstrates ways in which a pediatrician can provide anticipatory guidance, offer appropriate explanations of death, answer children's "hidden questions," offer practical advice to parents and become an "active listener" for family concerns.

**Discussant:** Donald S. Gair, M.D.

**V13 Julie and Bob: A Thirty-Six-Year Old Woman Dying of Cancer**  
(35 minutes, color)

**Producer/**

**Distributor:** David E. Reiser, M.D.  
Adult Program  
Mt. Airy Psychiatric Center  
4455 East 12th Avenue  
Denver, CO 80220

This videotape portrays the trials and courage of a couple, as metastatic cancer victimizes the wife. Multiple issues, which the dying patient and her family face, are reviewed over the period of three years.

This couple has much to teach us all, not just psychiatrists, on these painful issues. This is a very affectively intense video.

**Discussants:** David E. Reiser, M.D., Frederick L. Becker, Jr., M.D.

**2:30 p.m. Session**

**WORKSHOP 34**

2:30 p.m.-5:30 p.m.

Toland Hall, University Hospital Building, 533 Parnassus Avenue, University of California, San Francisco

**The History of Psychiatry: Its Practice and Teaching**  
Co-Sponsored by the APA Committee on History and Library and the Department of the History of Health Sciences, University of California, San Francisco

**Chp.:** Kenneth P. Gorelick, M.D.

**Co-Chp.:** Guenter B. Risse, M.D.

**Participants:** Edwin R. Wallace IV, M.D., Stanley W. Jackson, M.D., Garfield Tournay, M.D., George Mora, M.D., Jack Pressman, Ph.D.

Session to include library tour and reception following the workshop. Special shuttle buses will leave from Moscone Center beginning at 2:00 p.m. and will return to the Center at 6:00 p.m.

**8:00 p.m. Session****CONVOCATION OF FELLOWS**

8:00 p.m.

Grand Ballroom B, Grand Ballroom Level, Hilton

**\*\*CONVOCATION OF ELIGIBLE FELLOWS**

All Fellows, members and registered guests are invited.

**Presiding:** Paul J. Fink, M.D.**Grand Marshals:** Alfred Auerback, M.D., Irving Philips, M.D.**Marshals:** Mardi J. Horowitz, M.D., Walter W. Shervington, M.D.**INVOCATION**Rabbi David Davis  
University of San Francisco**INTRODUCTION OF LIFE FELLOWS**

Herbert Pardes, M.D.

**INDUCTION OF FELLOWS**

Herbert Pardes, M.D.

**INTRODUCTION OF FIFTY-YEAR LIFE FELLOWS,  
LIFE MEMBERS, AND CORRESPONDING FELLOWS**

Paul J. Fink, M.D.

**PRESENTATION OF SPECIAL PRESIDENTIAL COM-  
MENDATIONS**

Paul J. Fink, M.D.

**Remarks by Mrs. Rosalynn Carter****CONVOCATION LECTURE**

Presented by Mrs. Kitty Dukakis

**INTRODUCTION OF AWARD BOARD CHAIR-  
PERSONS**

Paul J. Fink, M.D.

**PRESENTATION OF AWARDS**

Paul J. Fink, M.D.

Distinguished Service Awards  
 Administrative Psychiatry Award  
 APA/Dista Products Resident Research Awards  
 Award for Patient Advocacy  
 Foundations' Fund Prize for Research in Psychiatry  
 Samuel G. Hibbs Award  
 Blanche F. Ittleson Award for Research in Child  
 Psychiatry  
 Kempf Fund Awards for Research Development  
 in Psychobiological Psychiatry  
 Agnes Purcell McGavin Award  
 Robert T. Morse Writers Awards  
 Oskar Pfister Award  
 PIA Foundation Awards for Research Development  
 in Hospital Psychiatry  
 Robert L. Robinson Awards  
 Arnold L. van Ameringen Award in Psychiatric  
 Rehabilitation  
 Seymour D. Vestermark Award  
 Jack Weinberg Memorial Award for Geriatric  
 Psychiatry

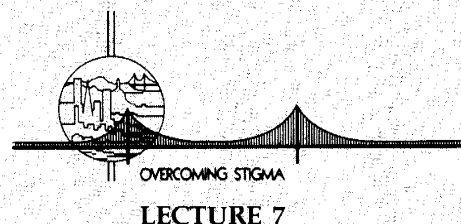

8:00 p.m.

Grand Ballroom B, Grand Ballroom Level, Hilton

**WILLIAM C. MENNINGER MEMORIAL  
CONVOCATION LECTURE**

Kitty Dukakis

**The Stigma of Substance Abuse**

The First Lady of Massachusetts courageously told Americans of her 26-year dependency on diet pills and of her post-election alcohol dependence. Now, emerging from treatment, and immediately in the public eye, she has fostered acceptance of a medical understanding of personal problems and an awareness of the value of seeking medical help.

\*\*An Eligible Fellow is one who attained such status prior to 1989.

\*Offers Category II

# Patients, Consumers, and Their Families

## *An Open Forum*



Let's Talk About Mental Illness

**Tuesday, May 9, 1989**

**Noon-1:30 p.m.**

**Moscone Center—Room 232-234**

**Harvey L. Ruben, M.D.**

*Chairperson*

Sponsored by the Joint Commission on Public Affairs

**T  
U  
E  
S  
D  
A  
Y**

## FORUM 2

# DSM-IV UPDATE

Tuesday, May 9, 1989

12:30 p.m.- 2:00 p.m.

Rooms 224/226, East Mezzanine, Moscone Center

Chairperson:

Paul J. Fink, M.D.

APA President

Co-Chairpersons:

Allen J. Frances, M.D.

Chair, Task Force on DSM-IV

Layton McCurdy, M.D.

Chair, Committee on Psychiatric Diagnosis and Assessment

*Senior APA leadership and members of the APA Task Force on DSM-IV will be participating in this forum which will inform the membership of preliminary issues identified in the process of developing DSM-IV. Participants will invite suggestions and comments from the audience.*



**TUESDAY, MAY 9, 1989**  
**One Hundred and Forty-Second Annual Meeting of the**  
**AMERICAN PSYCHIATRIC ASSOCIATION**

---

## **7:00 a.m. Sessions**

---

### **INDUSTRY SPONSORED SYMPOSIA IS17-IS18**

7:00 a.m.-8:30 a.m.

(See page 46 for details)

## **8:00 a.m. Sessions**

---

### **COURSES 52-59**

Course descriptions are available in the course brochure included with your registration packet.

#### **COURSE 52**

8:00 a.m.-12 noon

San Francisco A, Intermediate Level, Hyatt Embarcadero

#### **Refractory Depression: Treatment Strategies**

**Director:** Steven P. Roose, M.D.

**Faculty:** Richard P. Brown, M.D., Davangere P. Devanand, M.B., Alexander H. Glassman, M.D., Craig Nelson, M.D., B. Timothy Walsh, M.D.

#### **COURSE 53**

8:00 a.m.-12 noon

Embarcadero A, Intermediate Level, Hyatt Embarcadero

#### **Principles of Short-Term Hospital Treatment**

**Director:** Walter B. Van Vort, M.D.

**Faculty:** Judith Herzig, M.D.

#### **COURSE 54**

8:00 a.m.-12 noon

Embarcadero C, Intermediate Level, Hyatt Embarcadero

#### **Treatment Adherence and the Psychoeducational Model**

**Director:** Cynthia C. Bisbee, Ph.D.

**Faculty:** Charles R. Goldman, M.D.

#### **COURSE 55**

8:00 a.m.-12 noon

Bayview Room, Street Level, Hyatt Embarcadero

#### **Effective Community Mental Health: New Roles, New Models**

**Director:** Loren R. Mosher, M.D.

**Faculty:** Lorenzo Burti, M.D.

#### **COURSE 56**

8:00 a.m.-12 noon

Fountain View C, Atrium Level, Hyatt Embarcadero

#### **Diagnosis and Treatment of Refugees**

**Director:** Joseph J. Westermeyer, M.D.

**Faculty:** James M. Jaranson, M.D., J. David Kinzie, M.D., Keh-Ming Lin, M.D.

#### **COURSE 57**

8:00 a.m.-12 noon

Palm Court B, Atrium Level, Hyatt Embarcadero

#### **House Staff Stress Assistance Programs**

**Director:** Milton S. Davis, M.D.

**Faculty:** Marcia L. Daniels, M.D., James E. Landen, M.D., Cynthia D. Scott, Ph.D.

#### **COURSE 58**

8:00 a.m.-12 noon

Section E, Pacific Concourse, Hyatt Embarcadero

#### **Psychiatric Disorders in the Adult Mentally Retarded**

**Director:** Marc I. Rothman, M.D.

**Faculty:** David Bogacki, Ph.D., Thomas S. Newmark, M.D., Kenneth J. Weiss, M.D.

#### **COURSE 59**

8:00 a.m.-12 noon

Section I, Pacific Concourse, Hyatt Embarcadero

#### **Psychotherapy with Lesbians**

**Director:** Nanette K. Gartrell, M.D.

**Faculty:** Jean A. Hamilton, M.D., Elizabeth A. Harrison, M.D., Karen S. Johnson, M.D., JoAnn Loulan, M.A.

## **9:00 a.m. Sessions**

---

### **CLINICAL CASE CONFERENCE 2**

9:00 a.m.-10:30 a.m.

Hilton Ballroom, Lobby Level, Hilton

#### **Cultural Issues in Psychotherapy**

Co-Sponsored by the APA Committee of Black Psychiatrists

**Moderator:** Ernest A. Kendrick, M.D.

**Presenter:** Steven H. Moffic, M.D.

(Continued on next page)

**Discussants:** Charles A. Pinderhughes, M.D., Elaine Pinderhughes, M.S.W.

Clinical material will be presented by videotape or by the treating therapist. One or more experts will then discuss the case. There will be a conference presented each morning at 9:00 a.m. Participants are requested to remain in the room during the entire session. **THESE SESSIONS ARE OPEN TO APA MEMBERS ONLY. BLUE REGISTRATION BADGE OR APA MEMBERSHIP CARD REQUIRED FOR ADMITTANCE.**

## CONTINUOUS CLINICAL CASE CONFERENCE 1: PART II

9:00 a.m.-12 noon

Cabernet Ballroom II, Second Level, Meridien

**The Spectrum of Psychotherapeutic Technique**

**Presenter:** James Dimon, M.D.

**Discussant:** Robert S. Wallerstein, M.D.

The presenters will review the progress of psychotherapy in two successive three-hour sessions on consecutive days, Monday-Tuesday or Wednesday-Thursday beginning at 9:00 a.m. Audience participation will be encouraged throughout. Participants are requested to attend both sessions in their entirety. **THESE SESSIONS ARE OPEN TO APA MEMBERS ONLY. BLUE REGISTRATION BADGE OR APA MEMBERSHIP CARD REQUIRED FOR ADMITTANCE.**

## DEBATE 2

9:00 a.m.-10:40 a.m.

Cabernet Ballroom III, Second Level, Meridien

**Resolved: Pharmacotherapy is an Essential Part of the Treatment of Anxiety Disorders and Depression**

**Moderator:** Robert E. Hales, M.D.

**Affirmative:** David V. Sheehan, M.D., Donald F. Klein, M.D.

**Negative:** Fred H. Frankel, M.D., John P. Docherty, M.D.  
**THIS SESSION WILL BE AUDIOTAPED**

## \*DISCUSSION GROUPS 4-5

These are limited to 30 participants on a first-come, first-served basis. If there is space available in the room you may attend. All **Discussion Groups** will be held in the **Hilton, Fourth Floor.**

9:00 a.m.-10:30 a.m.

4 **Carolyn B. Robinowitz, M.D.,** on Women in Psychiatry: The Future is Now  
**Diablo Room**

5 **James P. Krajeski, M.D.,** on Psychiatry, Sexual Orientation, and Ethics: The Need for a New Awareness  
**Whitney Room**

## FILM SESSION 5

9:00 a.m.-12 noon

Imperial Ballroom, Ballroom Level, Hilton

**THE LIFE AND ART OF C.G. JUNG**

**Chp.:** David A. Halperin, M.D.

F8 **Matter of Heart**  
(107 minutes) 1985

**Director:** Mark Whitney

**Distributor:** KINO International  
333 West 39th Street, 503  
New York, NY 10018

*Matter of Heart* is a uniquely involving examination of the relationship between life and art and between the analytic psychology and psychoanalytic perspectives of C.G. Jung and his life. On one level, it is an introduction to and presentation of Jung's analytical approaches to the human condition and his radically divergent perspectives in appreciating society. But, on another level, it explores the attempt by an extraordinarily creative individual to reconcile his intellectual, spiritual and therapeutic aspirations. The film is not a chronological presentation of Jung's life. Rather, it allows a wide variety of close associates to present both their experience of Jung and his unique analytic vision. This film is a welcome and needed reminder that the therapeutic encounter contains inherent creative and spiritual dimensions.

Jung is a figure of continuing historical importance whose influence has extended far beyond the confines of psychiatry and psychoanalysis. The discussion will focus both on his continuing relevance and on the controversies that shadowed much of his later life. Throughout the discussion, Jung's contributions will be examined in an attempt to elucidate the complex manner in which culture, ideology and psychoanalytic theory interface and resonate.

**Discussant:** Joseph Henderson, M.D., Founding Member of The C.G. Jung Institute of San Francisco

## LECTURES 8-10

## LECTURE 8

9:00 a.m.-10:30 a.m.

Ballroom F, Lower Level, Moscone Center

## APA'S ADOLF MEYER LECTURE

Melvin Sabshin, M.D.

Turning Points in Twentieth Century  
American Psychiatry

Chp.: Allan Tasman, M.D.

Co-Chp.: Henry H. Work, M.D.

As medical director of the American Psychiatric Association since 1974, Melvin Sabshin, M.D. brings a unique perspective to discussion of 20th Century psychiatry. His leadership of organized psychiatry in the U.S. has coincided with dramatic changes in clinical practice, research, and policy. Dr. Sabshin will examine the domination of psychiatry by various therapeutic ideologies after World War II, and the subsequent rise of logical positivism and objectification in the 1970's and 1980's. He predicts that, in the next decade, there will be another turning point that will lead to a challenging but new balance between and among science, clinical practice, and humanism in psychiatry. The relationship of this predicted new phase in the late 1990's to the pre-World War II impact of Adolf Meyer will also be discussed.

Dr. Sabshin came to the APA after a broad career in psychiatric practice, medical education, and research. At the time of his selection, he was acting dean of the University of Illinois College of Medicine in Chicago. He had served as professor and chairman of the department of psychiatry at the medical school between 1961 and 1973.

Active in international affairs, Dr. Sabshin is a distinguished fellow of numerous psychiatric associations in many parts of the world and an honorary fellow of the World Association for Social Psychiatry. He served as a member of the Board of the World Federation for Mental Health and currently serves as an elected officer and member of the executive committee of the World Psychiatric Association.

Dr. Sabshin is the author of more than 100 scientific papers and five books on such topics as normal behavior, clinical phenomena of depression and anxiety, and the competing roles of science and ideology in psychiatry.

Dr. Sabshin received his medical degree from Tulane University School of Medicine in 1948. He trained in psychiatry at Charity Hospital of New Orleans and Tulane University, then held a Public Health Service Fellowship

in Psychiatric Research. In 1967 he took a year's sabbatical to accept a fellowship at the Center for Advanced Study in the Behavioral Sciences in Stanford, California.

THIS SESSION WILL BE AUDIOTAPED

## LECTURE 9

9:00 a.m.-10:30 a.m.

Ballroom H, Lower Level, Moscone Center

James F. Gusella, Ph.D.

## DNA Markers in Neuropsychiatric Diseases

Chp.: Stuart C. Yudofsky, M.D.

Co-Chp.: Samuel H. Barondes, M.D.

The use of human DNA sequences as genetic markers has revolutionized the study of inherited disease and promises to bring profound change to diagnosis in psychiatry. In the vanguard of this central research program is James F. Gusella, Ph.D., who was involved in isolating the DNA markers for both Huntington's disease and Familial Alzheimer's disease. Dr. Gusella will update the continuing efforts to locate genetic defects in neurological and psychiatric diseases with uncertain and perhaps heterogeneous genetic components.

Dr. Gusella is director of the Neurogenetics Laboratory at Massachusetts General Hospital, associate professor of genetics in the department of neurology, and Bullard professor of neurology at Harvard Medical School. In 1985, *Esquire* magazine named him Outstanding Young Scientist. He is a member of the editorial boards of *Reviews in the Neurosciences*, *Molecular Brain Research*, and *Genomics*.

Dr. Gusella was born in Ottawa, Ontario, Canada, and holds a degree in medical biophysics from the University of Toronto and in biology from the Massachusetts Institute of Technology. He is the past recipient of the Bennett Award Lecture of the American Neurological Association; the Marjorie Guthrie Memorial Award of the Huntington's Disease Society of America; the Metropolitan Life Foundation Award for Medical Research; and the A. Cressy Morrison Award in the Natural Sciences of the New York Academy of Science.

Frontiers of Science Lecture Series

THIS SESSION WILL BE AUDIOTAPED

**\*LECTURE 10**

9:00 a.m.-10:30 a.m.

Room D, Lower Level, Moscone Center

**APA'S SOLOMON CARTER FULLER LECTURE**

**Tony Brown**

**A Plan for the 90's**

Chp.: Carl C. Bell, M.D.

Co-Chp.: Diane J. Felder, M.D.

Journalist, producer, educator, and film director Tony Brown challenges Black America to take the leadership role in deciding its own destiny. For 19 years, Mr. Brown has hosted "Tony Brown's Journal," the longest-running and -ranked black affairs television program. The show is seen weekly on more than 240 public television stations by five million viewers.

Mr. Brown was the founding dean and professor of the School of Communications at Howard University in Washington, DC. To counter the shortage of blacks in the communications industry, he initiated the annual Careers Conference at Howard, which continues to be a very successful program. He writes a column syndicated by more than 100 newspapers. During the crest of the civil rights movement, he coordinated a protest march in Detroit which was attended by more than 500,000 people and which featured a speech by Reverend Martin Luther King, Jr. Mr. Brown is on the board of directors of the Association for the Study of Afro-American Life and History, and of the National Business League. He is also a member of the board of associates of the Harvard Foundation.

Tony Brown was born in Charleston, West Virginia. He received a bachelor's degree in sociology and psychology and a master's degree in psychiatric social work at Wayne State University in Detroit.

Mr. Brown's latest project is a feature motion picture called "The White Girl," which he wrote and directed. About a young black girl addicted to cocaine, the film takes its name from a slang term for the drug and from the heroine's devaluation of her black identity. The film and a music video of the theme song (cowritten by Brown), are scheduled for release later this year.

**NEW RESEARCH**

**ORAL/SLIDE SESSIONS 2-3**

9:00 a.m.-10:30 a.m.

\*Offers Category II

- 2 **Schizophrenic Disorders**  
Anza Room, Ballroom Level, Hilton
- 3 **Anxiety Disorders**  
Balboa Room, Ballroom Level, Hilton

For further information on New Research Sessions, please refer to the *New Research Program and Abstracts Book* included with your registration packet.

**\*RESEARCH CONSULTATION WITH**

9:00 a.m.-10:30 a.m.

Shasta Room, Fourth Floor, Hilton

- 1 **Daniel R. Weinberger, M.D.**, on Schizophrenia and the Brain

This new format, similar to the Clinical Consultations With Series, provides an opportunity, in a small group setting, for participants to obtain consultations around problems in research from outstanding senior researchers. Participants should come prepared to present a specific problem in research, whether it's one of research design, methodology, subject selection, or data analysis, etc., which could be presented briefly to the consultant. It is anticipated that there will be opportunity to discuss at least five such examples during the session. These two sessions are limited to 30 participants on a first-come, first-served basis. If there is space available in the room, you may attend. One other session will be presented Wednesday at 11:00 a.m. in the Hilton.

AMERICAN PSYCHIATRIC PRESS VOLUME

**REVIEW OF PSYCHIATRY 8**

**REVIEW OF PSYCHIATRY PART II**

9:00 a.m.-12:30 p.m.

Ballroom G, Lower Level, Moscone Center

**CHILD PSYCHIATRY**

Chp.: Jerry M. Wiener, M.D.

- 7 **Attention-Deficit Hyperactivity Disorder**  
Dennis P. Cantwell, M.D., Gregory L. Hanna, M.D.
- 8 **Anxiety Disorders in Childhood and Adolescence**  
Judith H.L. Rapoport, M.D., Henrietta L. Leonard, M.D.
- 9 **Conduct Disorders**  
James H. Egan, M.D., George W. Bailey, M.D.

\*Offers Category II

- 10 **Mood Disorders in Children and Adolescents**  
Javad H. Kashani, M.D., Daniel D. Sherman, M.A.
- 11 **Mental Retardation**  
Ludwik S. Szymanski, M.D., I. Leslie Rubin, M.D.,  
George Tarjan, M.D.
- 12 **Schizophrenic Disorders of Childhood and Adolescence**  
Clarice J. Kestenbaum, M.D., Ian A. Canino, M.D.,  
Richard R. Pleak, M.D.

### \*VIDEO PRODUCTION CLINIC B

9:00 a.m.-10:30 a.m.

**Dolores Room, Ballroom Level, Hilton**

**Director:** H. James Lurie, M.D.

Video Production Clinics are designed to encourage attendees at the meeting, who produce videotapes for teaching or documentary purposes, to bring questions or production issues to the Clinic and discuss their technical or aesthetic concerns with a nationally recognized expert in the field. If you bring a VHS copy of your tape, there will also be an opportunity for a brief on-site critique.

### WORKSHOPS 35-49

#### WORKSHOP 35

9:00 a.m.-10:30 a.m.

**Room 200, East Mezzanine, Moscone Center**

**This is the Bridge, Doctor, We Have One of Your Patients**  
APA Task Force on Local Arrangements

**Chp.:** Kathleen Bell Unger, M.D.

**Participants:** David H. Rosen, M.D., Loree K. Sutton, M.D.,  
Boyd Stevens, M.D.

#### WORKSHOP 36

9:00 a.m.-10:30 a.m.

**Rooms 202/204, East Mezzanine, Moscone Center**

**Psychopharmacology in HIV Spectrum Patients**  
APA Committee on Psychiatric Aspects of AIDS

**Chp.:** David G. Ostrow, M.D.

**Participants:** Joyce M. Johnson, D.O., Francisco Fernandez,  
M.D., Ian D. Barlow, M.D., James J. Strain, M.D.

#### WORKSHOP 37

9:00 a.m.-10:30 a.m.

**Room 206, East Mezzanine, Moscone Center**

### Today's Partial Hospital: Old Wine in New Bottles

**Chp.:** Marvin Drucker, M.D.

**Participants:** William P. Benjamin, M.D., Betsy S. Comstock,  
M.D., David L. Goldman, M.D., Lawrence L. Kennedy,  
M.D.

#### WORKSHOP 38

9:00 a.m.-10:30 a.m.

**Rooms 208/210, East Mezzanine, Moscone Center**

#### Public/Academic Liaison: Can It Work?

**Chp.:** Ira D. Glick, M.D.

**Participants:** S. Charles Schulz, M.D., Jack D. Burke, M.D.,  
Dennis Jones, M.S.W., George M. Simpson, M.D.



#### WORKSHOP 39

9:00 a.m.-10:30 a.m.

**Room 212, East Mezzanine, Moscone Center**

**Overcoming Stigma to Becoming a Psychiatrist**  
APA Committee on Medical Student Education

**Chp.:** Leah J. Dickstein, M.D.

**Participants:** Robert T.M. Phillips, M.D., Kailie R. Shaw,  
M.D., Arnold Allen, M.D., Steven Berkowitz, M.D.

#### WORKSHOP 40

9:00 a.m.-10:30 a.m.

**Belmont Room, Fourth Floor, Hilton**

**Group Approaches in AIDS Management in a Large City Hospital**

**Chp.:** David W. Brook, M.D.

**Participants:** Peter Nicholas, M.D., Joseph Masci, M.D.,  
Josephine Roberto, C.S.W., Judith Wallach, Ph.D., Arlene  
Macdonald, R.N., Pamela Gibbons, R.N., Susan Adamo-  
Billi, R.N., Carmelita Villareal, R.N.

#### WORKSHOP 41

9:00 a.m.-10:30 a.m.

**Belvedere Room A&B, Fourth Floor, Hilton**

#### Current Issues in AIDS Education

**Co-Chps.:** Joel J. Wallack, M.D., Jimmie C. Holland, M.D.

**Participants:** Philip R. Muskin, M.D., Jeffrey S. Akman,  
M.D., Philip A. Bialer, M.D., Melvyn R. Haas, M.D.

**WORKSHOP 42**

9:00 a.m.-10:30 a.m.

Cypress Room, Fourth Floor, Hilton

**Psychiatric Disability in Children**

APA Council on Children, Adolescents and Their Families; APA Committee on Rehabilitation; APA Committee on Chronically Ill and Emotionally Handicapped Children

**Chp.:** Arthur T. Meyerson, M.D.

**Participants:** Cynthia R. Pfeffer, M.D., Irving Philips, M.D., Howard H. Goldman, M.D.

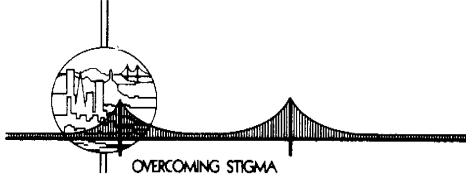

**WORKSHOP 43**

9:00 a.m.-10:30 a.m.

Monterey Room A&B, Fourth Floor, Hilton

**Patients as Providers: Breaking the Stigma**

**Chp.:** Thomas F. Krajewski, M.D.

**Participants:** Howie The Harp, Dian C. Cox, Joseph A. Rogers, Marian Kavanagh, O.T.R.L.

**WORKSHOP 44**

9:00 a.m.-10:30 a.m.

Semillon Room, Second Level, Meridien

**Neuroleptic Malignant Syndrome: Diagnosis, Treatment and Aftercare**

**Chp.:** Gerard C. Addonizio, M.D.

**Participants:** Virginia L. Susman, M.D., Paul E. Keck, Jr., M.D., Arthur L. Lazarus, M.D., Stephan C. Mann, M.D.

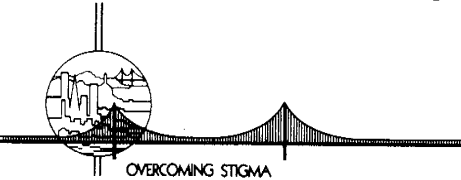

**WORKSHOP 45**

9:00 a.m.-10:30 a.m.

Gamay Room, Third Level, Meridien

**Schizophrenia, Stigma and the Community**

**Chp.:** Lloyd I. Sederer, M.D.

**Participants:** Fernando Rodriguez-Villa, M.D., Alex S. Carroll, M.D., Anne Corapi

**WORKSHOP 46**

9:00 a.m.-10:30 a.m.

Sauternes Room III, Third Level, Meridien

**Correctional Psychiatry: From Principle to Practice**

APA Task Force on Psychiatric Services in Jails and Prisons

**Chp.:** Henry C. Weinstein, M.D.

**Participants:** Paul T. Cherian, M.D., Margaret C. Hambrick, M.Ed., Shirley J. Phelps, M.D.



**WORKSHOP 47**

9:00 a.m.-10:30 a.m.

Barcelona Room I, Third Floor, Ramada

**Fighting Stigma: Working with the Media**

APA Joint Commission on Public Affairs

**Chp.:** Harold I. Eist, M.D.

**Participants:** Harvey L. Ruben, M.D., Martin Brenner, M.D., Joseph R. Novello, M.D.

**WORKSHOP 48**

9:00 a.m.-10:30 a.m.

Cervantes Room, Fourth Floor, Ramada

**Sequelae of Closed Head Injuries in Adolescents**

**Chp.:** Maryellen S. Davis, M.D.

**Participants:** Teresa DeVito, M.A., David C. Savitzky, M.D., Jill Winegardner, Ph.D.

**WORKSHOP 49**

9:00 a.m.-10:30 a.m.

Dante Room, Fourth Floor, Ramada

**The Religious History in Assessment and Treatment**

**Chp.:** Thomas G. Gutheil, M.D.

**Participants:** Nancy Kehoe, Ph.D., Chrisher C. Gates, M.D., John R. Peteet, M.D., Terence Bard, D.D.

---

**10:00 a.m. Sessions**

---

**COURSES 60-66**

Course descriptions are available in the course brochure included with your registration packet.

**COURSE 60**

10:00 a.m.-5:00 p.m.

San Francisco B, Intermediate Level, Hyatt Embarcadero

**Psychopharmacology in Clinical Practice**

**Director:** Jerrold G. Bernstein, M.D.  
**Faculty:** Jonathan O. Cole, M.D., Jerrold F. Rosenbaum, M.D., Alan F. Schatzberg, M.D.

**COURSE 61**

10:00 a.m.-5:00 p.m.  
 Embarcadero B, Intermediate Level, Hyatt Embarcadero

**Self-Psychology: Theory and Clinical Applications**

**Director:** Howard S. Baker, M.D.  
**Faculty:** Margaret N. Baker, Ph.D.

**COURSE 62**

10:00 a.m.-5:00 p.m.  
 Embarcadero D, Intermediate Level, Hyatt Embarcadero

**Introduction to Time-Limited Group Psychotherapy**

**Director:** K. Roy MacKenzie, M.D.

**COURSE 63**

10:00 a.m.-5:00 p.m.  
 Regency Room, Intermediate Level, Hyatt Embarcadero

**Stigma and Scapegoating: An Experiential Course**

**Director:** Jerrold M. Post, M.D.  
**Faculty:** Arthur D. Colman, M.D., Harry C. Holloway, M.D., John E. Mack, M.D.

**COURSE 64**

10:00 a.m.-5:00 p.m.  
 Seacliff Room, Street Level, Hyatt Embarcadero

**Stress Claims Litigation: Expert Approaches**

**Director:** John M. Henderson, M.D.  
**Faculty:** Joseph Y. Brattan, LL.B., Joseph F. Murphy, J.D., Keith Rosenberg, LL.B., Alfred L. Scanlan, LL.B., Edward S. Schaffer, B.S.

**COURSE 65**

10:00 a.m.-5:00 p.m.  
 Palm Court A, Atrium Level, Hyatt Embarcadero

**Physicians: Their Work, Their Families, Themselves**

**Director:** N. Gregory Hamilton, M.D.  
**Faculty:** Glen O. Gabbard, M.D., Robert E. Taubman, M.D.

**COURSE 66**

10:00 a.m.-5:00 p.m.  
 Section G, Pacific Concourse, Hyatt Embarcadero

**Diagnosis and Psychotherapy of Borderline Patients**

**Director:** Otto F. Kernberg, M.D.

**10:30 a.m. Session****NEW RESEARCH**

10:30 a.m.-12 noon  
 Continental Ballroom 8, Ballroom Level, Hilton

- 4 **Science Policy Session: Diversification of Psychiatric Research Funds: The Private Sector**

**11:00 a.m. Sessions****\*CLINICAL CONSULTATION WITH**

11:00 a.m.-12:30 p.m.  
 Shasta Room, Fourth Floor, Hilton

- 3 **David Spiegel, M.D.**, on Diagnosis and Treatment of Dissociative Disorders

This format offers an informal setting for members to present their own clinical dilemmas to an expert. There will be no formal presentation. Psychiatrists are encouraged to bring their problem cases for discussion. This is the only format at the meeting where there will be an expert to respond to specific clinical cases. These sessions are limited to 30 participants on a first-come, first-served basis. If there is space available in the room, you may attend.

**\*DISCUSSION GROUPS 6-7**

These are limited to 30 participants on a first-come, first-served basis. If there is space available in the room you may attend. All **Discussion Groups** will be held in the **Hilton, Fourth Floor.**

11:00 a.m.-12:30 p.m.

- 6 **Donald H. Williams, M.D.**, on Evolving Relationships of Academic Psychiatry to the Public Sector Mental Health Services  
**Diablo Room**
- 7 **Paul S. Appelbaum, M.D.**, on The Impact of Law on the Practice of Psychiatry (For Residents Only)  
**Whitney Room**

\*Offers Category II

## LECTURES 11-13

## LECTURE 11

11:00 a.m.-12:30 p.m.

Ballroom E, Lower Level, Moscone Center

F. Lieh Mak, M.D.

Chinese Culture and Psychiatry:  
The Emperor's New Clothes

Chp.: Melvin Sabshin, M.D.

Co-Chp.: Leah J. Dickstein, M.D.

Despite the proliferation of writing about China and the open door policy of the Chinese government, a relative lack of understanding of Chinese psychiatry has continued due to a dearth of culturally standardized instruments, a failure to appreciate the heterogeneity of the Chinese population, and a shortage of studies comparing psychiatric disorders among the Chinese and other Asians.

Felice Lieh Mak, M.D. is professor and head of the department of psychiatry at the University of Hong Kong. Her lecture will trace the changing approach to psychiatric illness among the Chinese and how changes in Chinese society have altered the presentation of psychiatric disorders among this population.

Dr. Lieh Mak has spent most of her professional career in England and Hong Kong. Born in the Philippines, she graduated from medical school at the University of Santo Tomas, Philippines, and spent subsequent years at hospitals in London, Oxford, and Lancashire, England.

Dr. Lieh Mak is a fellow of the Royal College of Psychiatrists (U.K.), the Royal Australian and New Zealand College of Psychiatrists, and the World Association for Social Psychiatry. She currently serves as psychiatric consultant to the Hong Kong Council of Women, and secretary of the Section on Psychiatric Education of the World Psychiatric Association. She is vice-president of the Hong Kong Association for Mentally Handicapped Children, and is a member of the editorial advisory boards of *Holistic Medicine* and *International Journal of Child Abuse*. She is past-president of both the Hong Kong Medical Women's Association and the Hong Kong Psychiatric Association.

International Scholars Lecture Series

THIS SESSION WILL BE AUDIOTAPED

## \*LECTURE 12

11:00 a.m.-12:30 p.m.

Ballroom H, Lower Level, Moscone Center

Eugene Garfield, Ph.D.

## The Impact of Psychiatry on the World of Research

Chp.: Zebulon C. Taintor, M.D.

Co-Chp.: Susan J. Fiester, M.D.

Eugene Garfield, Ph.D., founder, president, and chief executive officer of the Institute for Scientific Information (ISI), is a pioneer in the information systems field in medicine. ISI produces the scientific resource *Current Contents*, as well as other publications, services, and systems that monitor and condense the flood of published scientific and technical information. Dr. Garfield will review the management of scientific information and the changing role of psychiatry and psychiatrists in the scientific field.

Trained as a chemist, linguist and library scientist, Dr. Garfield has been an innovator in automated indexing and information science for more than three decades. He has been a member of the American Society for Information Science (ASIS) since its founding and was awarded the ASIS Award of Merit in 1975. Dr. Garfield's essays are collected in nine volumes of *Essays of an Information Scientist*, which won the ASIS award for best information science book of 1977. In 1984, he became the first information scientist to receive the John Price Wetherill Medal, awarded by the Franklin Institute in Philadelphia.

Dr. Garfield has been a member of several committees of the National Academy of Sciences, and was a participant in the White House Conference on International Cooperation. He is a member of the Rockefeller University Council, and sits on the board of directors of *Annual Reviews*.

Dr. Garfield holds a Ph.D. in structural linguistics from the University of Pennsylvania.

THIS SESSION WILL BE AUDIOTAPED

## LECTURE 13

11:00 a.m.-12:30 p.m.

Room D, Lower Level, Moscone Center

Anna Ornstein, M.D.

## The Curative Fantasy and Psychic Recovery



**Chp.:** Allan Tasman, M.D.

**Co-Chp.:** Jerald Kay, M.D.

Noted child psychiatrist Anna Ornstein, M.D. believes that the "curative fantasy" may strengthen the clinician's ability to make a comprehensive assessment of the patient and help discover personality aspects that are essential to achieving psychic recovery. She will describe how this clinical tool may be used as part of an integrated approach to the treatment of the mentally ill, including the management of patients whose primary treatment is pharmacotherapy.

Dr. Ornstein has written extensively about child psychopathology, the treatment of children and families, and the process of recovery following exposure to extreme conditions. Both alone and with her husband, Paul Ornstein, M.D., she has conducted nearly 200 seminars and workshops in most major training centers in the United States and abroad.

Born in Hungary, Dr. Ornstein received her medical degree from the University of Heidelberg in 1952. She trained in psychiatry and child psychiatry at the University of Cincinnati, where she is now a professor of child psychiatry concentrating on the education of adult and child psychiatrists. Dr. Ornstein is a graduate of the Chicago Institute of Psychoanalysis and maintains a private practice in psychoanalysis.

Dr. Ornstein is past-president of the Cincinnati Psychoanalytic Society and is past associate editor of the *International Journal of Psychoanalytic Psychotherapy*.

**Distinguished Psychiatrist Lecture Series**  
**THIS SESSION WILL BE AUDIOTAPED**

## MEDICAL UPDATE 2

11:00 a.m.-12:30 p.m.

Rooms 228/230, East Mezzanine, Moscone Center

### New Reproductive Technologies

**Presenter:** Stephen Boyers, M.D.

**Chp.:** Joe P. Tupin, M.D.

**THIS SESSION WILL BE AUDIOTAPED**

## PAPER SESSIONS 15-29

### PAPER SESSION 15

11:00 a.m.-12:30 p.m.

Room 206, East Mezzanine, Moscone Center

## BIOLOGIC CORRELATES OF PSYCHIATRIC ILLNESS

**Chp.:** Elisabeth C. Small, M.D.

**Co-Chp.:** Charles C. Engel, M.D.

### 44 An Interferon Theory of Schizophrenia

11:00 a.m.

Royce W. Waltrip II, M.D., Donald R. Carrigan, M.D., Robert W. Buchanan, M.D., William T. Carpenter, Jr., M.D.

### 45 Neuropeptides in Huntington's Disease Cortex

11:15 a.m.

Michael F. Mazurek, M.D., M. Flint Beal, M.D.

### 46 Plasma Cortisol Correlates of Antisocial Histrionic Traits

11:30 a.m.

Roy J. King, M.D., Jill Lunde, B.S., Jill W. Scheuer, B.A., Vincent P. Zarcone, M.D.

**Discussant:** John T. Hopkin, M.D.

11:45 a.m.

**General Discussion from the Floor**

12 noon

**THIS SESSION WILL BE AUDIOTAPED**

### PAPER SESSION 16

11:00 a.m.-12:30 p.m.

Room 212, East Mezzanine, Moscone Center

## BIOLOGIC CHANGES IN PANIC DISORDER

**Chp.:** Thomas W. Uhde, M.D.

**Co-Chp.:** Sheila G. Jowsey, M.D.

### 47 Mitral Valve Prolapse in Eating and Panic Disorders

11:00 a.m.

Allan S. Kaplan, M.D., David S. Goldbloom, M.D., Richard Swinson, M.D., D. Blake Woodside, M.D., Sidney Kennedy, M.D., Harry Rakowski, M.D.

### 48 Increased Variance of Cardiac Size in Panic Disorder

11:15 a.m.

Jeffrey P. Kahn, M.D., Jack M. Gorman, M.D., Donald L. King, M.D., Abby J. Fyer, M.D., Michael R. Liebowitz, M.D., Donald F. Klein, M.D.

### 49 Carbon Dioxide Sensitivity in Panic Disorder

11:30 a.m.

Laszlo A. Papp, M.D., Raymond Goetz, Ph.D., Randolph Cole, M.D., Donald F. Klein, M.D., Jack M. Gorman, M.D.

**Discussant:** James C. Ballenger, M.D.

11:45 a.m.

**General Discussion from the Floor**

12 noon

**THIS SESSION WILL BE AUDIOTAPED**

## PAPER SESSION 17

11:00 a.m.-12:30 p.m.

Rooms 220/222, East Mezzanine, Moscone Center

THE ASSESSMENT OF PSYCHIATRIC ILLNESS IN  
PEOPLE AT-RISK FOR AIDS

Chp.: Walter W. Shervington, M.D.

Co-Chp.: Aubrey O'Neal Dent, M.D.

50 **HIV-Related Psychosis** 11:00 a.m.  
M. Jackuelyn Harris, M.D., Alice Gleghorn, Ph.D.,  
Dilip V. Jeste, M.D.

51 **Hustlers: Sex, AIDS and Psychopathology**  
11:15 a.m.  
Richard R. Pleak, M.D., Heino F.L. Meyer-Bahlburg,  
Ph.D.

52 **HIV and Gay Men: Standardized Psychiatric  
Assessments** 11:30 a.m.  
Janet B.W. Williams, D.S.W., Judith G. Rabkin,  
Ph.D., Robert H. Remien, Ph.D., Robert L. Spitzer,  
M.D.

Discussant: David G. Ostrow, M.D. 11:45 a.m.

General Discussion from the Floor 12 noon

## PAPER SESSION 18

11:00 a.m.-12:30 p.m.

Rooms 224/226, East Mezzanine, Moscone Center

## PSYCHODYNAMIC TREATMENT RESEARCH

Chp.: John P. Docherty, M.D.

Co-Chp.: Adrienne P. Applegarth, M.D.

53 **Earliest Memory and Psychopathology**  
11:00 a.m.  
Leon D. Hankoff, M.D., Dennis H. Sandrock, Ph.D.

54 **Measurement of the Central Parallel in Transference**  
11:15 a.m.  
Deborah Fried, M.D., Lester Luborsky, Ph.D., Paul  
Crits-Christoph, Ph.D.

55 **Therapeutic Action of Interpersonal Psychotherapy**  
11:30 a.m.  
Karla Moras, Ph.D., Irene Elkin, Ph.D., Stanley Im-  
ber, Ph.D., John Watkins, Ph.D., Stuart M. Sotsky,  
M.D.

Discussant: Layton McCurdy, M.D. 11:45 a.m.

General Discussion from the Floor 12 noon

THIS SESSION WILL BE AUDIOTAPED

## PAPER SESSION 19

11:00 a.m.-12:30 p.m.

Tower Room, Lobby Level, Hilton

## INCREASING DIAGNOSTIC PRECISION

Chp.: John C. Markowitz, M.D.

Co-Chp.: Joseph A. Whitfield, M.D.

56 **Interviews for Borderline Personality Disorder**  
11:00 a.m.  
Richard J. Kavoussi, M.D., Larry J. Siever, M.D.,  
Emil F. Coccaro, M.D., Howard M. Klar, M.D., Mary  
Moran, M.Ed., Richard C. Mohs, Ph.D., Kenneth  
L. Davis, M.D.

57 **The Ubiquity of Depressive Symptomatology**  
11:15 a.m.  
John T. Moranville, M.D., Sidney Zisook, M.D., Lou  
Ann McAdams, Ph.D., Lucy E. Lyons

58 **Late-Life Delusional Disorder: Prospective Study**  
11:30 a.m.  
Enid Rockwell, M.D., M. Jackuelyn Harris, M.D.,  
C. Munroe Cullum, Ph.D., Sahabuddin Moolah,  
M.D., Robert Heaton, Ph.D., Dilip V. Jeste, M.D.

Discussant: Thomas A. Widiger, Ph.D. 11:45 a.m.

General Discussion from the Floor 12 noon

## PAPER SESSION 20

11:00 a.m.-12:30 p.m.

Continental Ballroom 1, Ballroom Level, Hilton

CHEMICAL DEPENDENCY: RISK FACTORS AND  
MEDIATING MECHANISMS

Chp.: Richard J. Frances, M.D.

Co-Chp.: Lisa Borg, M.D.

59 **Loss of Dopamine Reuptake Sites Following Co-  
caine Withdrawal** 11:00 a.m.  
Ana Hitri, Ph.D., Richard L. Suddath, M.D., Diane  
Venable, B.S., Richard Jed Wyatt, M.D.

60 **A New Detoxification Strategy for Darvon  
Dependence** 11:15 a.m.  
Grace C. Nadolny, M.D., R. Jeffrey Goldsmith, M.D.

61 **Personality Risk Factors for Cocaine Abuse**  
11:30 a.m.  
William R. Yates, M.D., Ann Ivy Fulton, B.S.W.,  
Janelle Gabel, R.N., Clint Brass

Discussant: Roger E. Meyer, M.D. 11:45 a.m.

General Discussion from the Floor 12 noon

THIS SESSION WILL BE AUDIOTAPED

## PAPER SESSION 21

11:00 a.m.-12:30 p.m.

Continental Ballroom 3, Ballroom Level, Hilton

## STUDIES OF DYSKINESIA

Chp.: Herman M. van Praag, M.D.

Co-Chp.: Edward W. Tobey, M.D.

- 62 Persistence of Neuroleptic-Induced Parkinsonism  
11:00 a.m.

Michael P. Caligiuri, Ph.D., Dilip V. Jeste, M.D.,  
James B. Lohr, M.D., Douglas R. Galasko, M.D.

- 63 Phenytoin, Antipsychotic Drugs and Dyskinesias  
11:15 a.m.

Bruce I. Diamond, Ph.D., Kapil Sethi, M.D., Ana  
Hitri, Ph.D.

- 64 A Two-Year Follow-Up Study of Tardive Dyskinesia  
11:30 a.m.

Basawaraj M. Karajgi, M.D., Seshagiri R. Doddi,  
M.D., Arthur Rifkin, M.D., Ralph Munne, M.D.

Discussant: Keith McDaniel, M.D. 11:45 a.m.

General Discussion from the Floor 12 noon  
THIS SESSION WILL BE AUDIOTAPED

## PAPER SESSION 22

11:00 a.m.-12:30 p.m.

Anza Room, Ballroom Level, Hilton

## SPECIAL CLINICAL SITUATIONS

Chp.: Kenneth Z. Altshuler, M.D.

Co-Chp.: Loma K. Flowers, M.D.

- 65 Depression and the Capacity to Give Informed  
Consent 11:00 a.m.

Eric D. Peselow, M.D., Ngaere Baxter, Ph.D., Faouzia  
Barouche, M.D., Ronald R. Fieve, M.D.

- 66 The Use of Ultimata in Psychiatric Care  
11:15 a.m.

Richard S. Schwartz, M.D.

- 67 Effective Use of Interpreters with Deaf Patients  
11:30 a.m.

Stephen D. Howard, M.D.

Discussant: Reed W. Brockbank, M.D. 11:45 a.m.

General Discussion from the Floor 12 noon  
THIS SESSION WILL BE AUDIOTAPED

## PAPER SESSION 23

11:00 a.m.-12:30 p.m.

Monterey Room A&amp;B, Fourth Floor, Hilton

## ISSUES IN ANTIDEPRESSANT THERAPY

Chp.: Paula J. Clayton, M.D.

Co-Chp.: Marcia Slomowitz, M.D.

- 68 Diet, Tyramine and the Use of MAOIs  
11:00 a.m.

Kenneth I. Shulman, M.D., Scott Walker, M.Sc., Su-  
san Mackenzie, B.Sc., Sandra Knowles, B.Sc.

- 69 Treatment Effects of 10-OHNT in the Elderly  
11:15 a.m.

Robert E. McCue, M.D., Anastasios Georgotas,  
M.D., Thomas B. Cooper, M.A.

- 70 Measuring Compliance with Antidepressants  
11:30 a.m.

Frederick W. Engstrom, M.D., John Urquhart, M.D.

Discussant: Steven L. Dubovsky, M.D. 11:45 a.m.

General Discussion from the Floor 12 noon  
THIS SESSION WILL BE AUDIOTAPED

## PAPER SESSION 24

11:00 a.m.-12:30 p.m.

Teakwood Room A&amp;B, Fourth Floor, Hilton

## FAMILY THERAPY STRATEGIES

Chp.: Fred Gottlieb, M.D.

Co-Chp.: Samuel L. Pauker, M.D.

- 71 Respite Care: Treatment for Patient, Support for  
Family 11:00 a.m.

Rosemarie Geiser, M.S.N., Linda Hoche, M.S.N.,  
Jocelyn King, M.S.N.

- 72 Inpatient Family Intervention: Process Results  
11:15 a.m.

Ira D. Glick, M.D., John F. Clarkin, Ph.D., James  
H. Spencer, M.D., Gretchen L. Haas, Ph.D., Alfred  
B. Lewis, M.D.

- 73 The Psychopharmacology of Attachment  
11:30 a.m.

Richard A. Perlmutter, M.D.

Discussant: David Reiss, M.D. 11:45 a.m.

General Discussion from the Floor 12 noon  
THIS SESSION WILL BE AUDIOTAPED

**PAPER SESSION 25**

11:00 a.m.-12:30 p.m.

Gamay Room, Third Level, Meridien

**ORGANICITY IN CHILDREN AND YOUNG ADULTS**

**Chp.:** Myron L. Belfer, M.D.

**Co-Chp.:** William H. Ayres, M.D.

74 **Static Rubella Encephalopathy in Young Adults** 11:00 a.m.

Timothy F. Myers, M.D.

75 **Early Appearance of Complex Partial Seizures in Children with Infantile Autism** 11:15 a.m.

James B. Payton, M.D., Nancy J. Minshew, M.D.

76 **Sequelae of Brain Damage in Children: Self-Reports** 11:30 a.m.

Naomi Breslau, Ph.D., Glenn C. Davis, M.D.

**Discussant:** Peter E. Tanguay, M.D. 11:45 a.m.

**General Discussion from the Floor** 12 noon

**THIS SESSION WILL BE AUDIOTAPED**

**PAPER SESSION 26**

11:00 a.m.-12:30 p.m.

Sauternes Room I, Third Level, Meridien

**POLITICS, ECONOMICS AND TREATMENT MONITORING IN PSYCHIATRY**

**Chp.:** Linda J. Logsdon, M.D.

**Co-Chp.:** Ingram Cohen, M.D.

77 **The Psychiatrist as a Political Commentator: What is an Appropriate Role?** 11:00 a.m.

Stephen M. Sonnenberg, M.D.

78 **Psychiatric Quality Assurance and Utilization Review Practices: Public and Private** 11:15 a.m.

Robert A. Dorwart, M.D., Mark Schlesinger, Ph.D., Harriet Davidson, Ph.D.

79 **Alternatives to Hospitalization in the Private Sector** 11:30 a.m.

Michael F. Glacken, M.D., Anthony F. Panzetta, M.D., Richard D. Budson, M.D., William H. Hetz-  
necker, M.D., Frank R. Erdlen, B.A., Leslie E. Le-  
nox, M.S.W.

**Discussant:** Steven S. Sharfstein, M.D. 11:45 a.m.

**General Discussion from the Floor** 12 noon

**THIS SESSION WILL BE AUDIOTAPED**

**PAPER SESSION 27**

11:00 a.m.-12:30 p.m.

Sauternes Room II, Third Level, Meridien

**NEW FINDINGS IN LITHIUM ADMINISTRATION**

**Chp.:** James W. Jefferson, M.D.

**Co-Chp.:** Raymond L. Cohen, M.D.

80 **Elective Lithium Withdrawal: Long-Term Follow-Up** 11:00 a.m.

George J. Molnar, M.D., Giovanni A. Fava, M.D.

81 **Effect of Lithium and Neuroleptic Combination on Lithium Transport, Blood Pressure and Weight in Bipolar Patients** 11:15 a.m.

Abdul-Missagh Ghadirian, M.D., N.P. Vasavan Nair, M.D., George Schwartz, M.Sc.

82 **High Versus Low Lithium Levels for Bipolar Maintenance** 11:30 a.m.

Alan J. Gelenberg, M.D., John M. Kane, M.D., Martin B. Keller, M.D., Jerrold F. Rosebaum, M.D., Philip W. Lavori, Ph.D.

**Discussant:** James H. Kocsis, M.D. 11:45 a.m.

**General Discussion from the Floor** 12 noon

**THIS SESSION WILL BE AUDIOTAPED**

**PAPER SESSION 28**

11:00 a.m.-12:30 p.m.

Barcelona Room I, Third Floor, Ramada

**INVESTIGATIONS INTO EATING DISORDERS**

**Chp.:** Mahlon S. Hale, M.D.

**Co-Chp.:** Harold E. Mann, M.D.

83 **Correlates of Laxative Abuse in Bulimia** 11:00 a.m.

David A. Waller, M.D., Patricia A. Newton, M.D., Bettie W. Hardy, Ph.D., Doris Svetlik, B.S.N.

84 **Urinary Sulfatoxy Melatonin in Anorexia Nervosa** 11:15 a.m.

Sidney Kennedy, M.D., Gregory M. Brown, M.D., Paul E. Garfinkel, M.D., Gail McVey, M.A., D. Costa, M.D., V. Parienti, M.D.

85 **Unrecognized Physical Illness in Patients with Eating Disorders** 11:30 a.m.

Richard C.W. Hall, M.D., Ronald S. Hoffman, M.D., Thomas P. Beresford, M.D., Becky Wooley, R.N., Linda Tice, M.S.W., Anne Klassen Hall, C.R.N.A., Lisa Kubasak, R.N.

**Discussant:** Katherine A. Halmi, M.D. 11:45 a.m.

**General Discussion from the Floor** 12 noon  
**THIS SESSION WILL BE AUDIOTAPED**

**PAPER SESSION 29**

11:00 a.m.-12:30 p.m.

Da Vinci Rooms I/II, Fourth Floor, Ramada

**SCHIZOPHRENIA TREATMENT OUTCOMES: NEW CONSIDERATIONS**

**Chp.:** Charles A. Kaufmann, M.D.

**Co-Chp.:** Siong-Chi Lin, M.D.

**86 Dose of Haloperidol for Schizophrenia** 11:00 a.m.

Arthur Rifkin, M.D., Seshagiri R. Doddi, M.D.,  
 Basawaraj M. Karajgi, M.D., Morton Wachspress,  
 M.D.

**87 Gender and Outcome in Schizophrenia and Depression** 11:15 a.m.

Jerry F. Westermeyer, Ph.D., Martin Harrow, Ph.D.,  
 Joanne T. Marengo, Ph.D.

**88 Sex Differences in Schizophrenia Outcome** 11:30 a.m.

Gretchen L. Haas, Ph.D., John F. Clarkin, Ph.D.,  
 Ira D. Glick, M.D., James H. Spencer, M.D.

**Discussant:** Joel E. Kleinman, M.D. 11:45 a.m.

**General Discussion from the Floor** 12 noon  
**THIS SESSION WILL BE AUDIOTAPED**

**VIDEOTAPE SESSIONS 7-8**

**VIDEOTAPE SESSION 7**

11:00 a.m.-12:30 p.m.

Hilton Ballroom, Lobby Level, Hilton

**MINORITY ISSUES**

**Chp.:** Edward A. Mason, M.D.

**V14 House of the Spirit**  
 (42 minutes, color)

**Producer/**

**Distributor:** American Friends Service Committee  
 NY Metropolitan Region  
 16 Rutherford Place  
 New York, NY 10003

This videotape examines the Cambodian perceptions of health and well being. A Shaman, an herbalist, a Cambo-

dian midwife and a Buddhist monk explain the natural and supernatural forces at work in illnesses and mental disorders. It explores the misunderstandings of western practitioners in treating Cambodian patients. It is hoped that viewers will learn to be more accepting of the traditions and thinking of this rapidly growing minority which has had little support from American psychiatrists. This tape was recommended by the APA Committee of Asian-American Psychiatrists.

**V15 Eight Pound Livelihood**  
 (20 minutes, color)

**Producers:** Yuet-Fung Ho, Barbara Kerr

**Distributor:** New York Chinatown History Project  
 70 Mulberry Street  
 New York, NY 10013

This is a documentary of still photos, Chinese ballads and live interviews that trace the history of the Chinese Laundry in New York. Chinese immigrants from the 1840s discovered they were not allowed to "rush for gold" and had to find other trades to meagerly survive. By deepening our understanding of the hardships of these immigrants, we are helped to break through our stereotypes of a group of people in a specific trade. Recommended by the APA Committee of Asian-American Psychiatrists.

**Discussant for both tapes:** David L. Kinsey, M.D.

**VIDEOTAPE SESSION 8**

11:00 a.m.-12:30 p.m.

Dolores Room, Ballroom Level, Hilton

**SUBSTANCE ABUSE**

**Chp.:** Donald C. Fidler, M.D.

**V16 Growing Up Stoned**  
 (55 minutes, color)

**Producer/** Niemack/Hassett Productions

**Distributor:** 12001 Ventura Place, #401  
 Studio City, CA 91604

This made-for-HBO production shows interviews and in-the-home films of children and their families in which the teenagers "live only" to be stoned or intoxicated. We see the parents seek help through the legal system and through therapy. Some of the children are helped and some are not. This production, shown on HBO, has also been very useful in inpatient adolescent units for prompting discussion among both chemical-dependent teenagers and non-dependent teenagers who must begin to think about drugs and developmentally achieve mastery over this wide-spread phenomenon.

**Discussant:** Carol W. Weiss, M.D.

**WORKSHOPS 50-66**

**WORKSHOP 50**

11:00 a.m.-12:30 p.m.

Room 200, East Mezzanine, Moscone Center

**AIDS: Can Administrators Overcome Its Obstacles to Care?**

APA Committee on Administrative Psychiatry

**Chp.:** David W. Preven, M.D.

**Participants:** George W. Rutherford III, M.D., Douglas G. Vanderburg, M.D.

**WORKSHOP 51**

11:00 a.m.-12:30 p.m.

Rooms 202/204, East Mezzanine, Moscone Center

**Training Psychiatrists for Care of Ethnic Patients**

**Chp.:** Paul K. Leung, M.D.

**Participants:** James K. Boehnlein, M.D., Evelyn Lee, Ed.D., Francis G. Lu, M.D., Keh-Ming Lin, M.D.

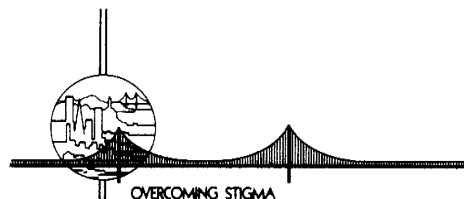

**WORKSHOP 52**

11:00 a.m.-12:30 p.m.

Rooms 208/210, East Mezzanine, Moscone Center

**Hand-Me-Down Chronic Outpatients: The Resident's Burden**

**Chp.:** Robert L. Steinberg, M.D.

**Participants:** Maryann J. Popiel, M.D., Scott D. Rogge, M.D., Monica A. Kalaczniak, M.D.



**WORKSHOP 53**

11:00 a.m.-12:30 p.m.

Rooms 236/238, East Mezzanine, Moscone Center

**The Stigma of ECT**

**Chp.:** Donald P. Hay, M.D.

**Participants:** Glen Peterson, M.D., Mark J. Mills, M.D., Norman Endler, Ph.D., Herzl Spiro, M.D.

**\*WORKSHOP 54**

11:00 a.m.-12:30 p.m.

Continental Ballroom 2, Ballroom Level, Hilton

**How to Write and Publish a Psychiatric Book**

American Psychiatric Press, Inc.

**Chp.:** Carol C. Nadelson, M.D.

**Participants:** Nancy C. Andreasen, M.D., Robert I. Simon, M.D., Timothy R. Clancy, Karen Loper

**WORKSHOP 55**

11:00 a.m.-12:30 p.m.

Cabrillo Room, Ballroom Level, Hilton

**How and When to Report: An Ethical Dilemma**

APA Subcommittee on Education of Psychiatrists on Ethical Issues

**Chp.:** Silvia W. Olarte, M.D.

**Participants:** Elissa P. Benedek, M.D., Judith L. Herman, M.D., Maria T. Lymberis, M.D., H. James Lurie, M.D.

**WORKSHOP 56**

11:00 a.m.-12:30 p.m.

Belvedere Room A&B, Fourth Floor, Hilton

**When Patients Say No: Assessing Treatment Refusal**

**Chp.:** Kenneth M. Certa, M.D.

**Participants:** Kathleen C. Dougherty, M.D., Jean W. Helz, M.D., Robert L. Sadoff, M.D.

**WORKSHOP 57**

11:00 a.m.-12:30 p.m.

Cypress Room, Fourth Floor, Hilton

**DSM-III-R Clinic: Refining Your Diagnostic Skills**

APA Task Force on Educational Activities for DSM-III-R

**Chp.:** Michael A. Fauman, M.D.

**Participants:** Mina K. Dulcan, M.D., Donald E. Manning, M.D., Andrew E. Skodol, M.D.

**WORKSHOP 58**

11:00 a.m.-12:30 p.m.

Marin Room, Fourth Floor, Hilton

**Ethical Issues in Contemporary Clinical Practice**

Sponsored by the Ethics Committee of the APA Massachusetts Psychiatric Society

**Chp.:** Edward M. Hundert, M.D.

**Participants:** Michael S. Annunziata, M.D., Anne M. Bell, M.D., Robert P. Hopkins, M.D., Eileen B. Kahan, M.D.

\*Offers Category II

**WORKSHOP 59**

11:00 a.m.-12:30 p.m.

Sausalito Room A&amp;B, Fourth Floor, Hilton

**APA Benzodiazepine Task Force Report on Use, Dependence, Toxicity and Abuse**

APA Task Force on Benzodiazepine Dependency

Chp.: Carl Salzman, M.D.

**WORKSHOP 60**

11:00 a.m.-12:30 p.m.

Toyon Room A&amp;B, Fourth Floor, Hilton

**Making Mental Health Services to the Homeless Work**

Chp.: Henry J. Steadman, Ph.D.

Participants: Stephen M. Goldfinger, M.D., Irene Shifren Levine, Ph.D., Howard H. Goldman, M.D., Joseph P. Morrissey, Ph.D.

**WORKSHOP 61**

11:00 a.m.-12:30 p.m.

Walnut Room, Fourth Floor, Hilton

**Psychiatric Work Injury: A California Perspective**  
APA Committee on Occupational Psychiatry and the California Society of Industrial Medicine and Surgery

Chp.: Duane Q. Hagen, M.D.

Participants: Robert C. Larsen, M.D., Hewitt F. Ryan, M.D., James S. Robbins, M.D., Peter L. Brill, M.D.

**WORKSHOP 62**

11:00 a.m.-12:30 p.m.

Colombard Room, Second Level, Meridien

**A Discussion of the Organic Disorders and DSM-IV**

APA Task Force on DSM-IV and APA Organic Disorders Work Group

Chp.: Gary J. Tucker, M.D.

Participants: Robert L. Spitzer, M.D., Michael K. Popkin, M.D., Eric D. Caine, M.D., Marshal F. Folstein, M.D., Igor Grant, M.D., Harold Alan Pincus, M.D.

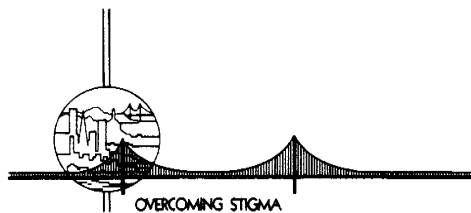
**WORKSHOP 63**

11:00 a.m.-12:30 p.m.

Semillon Room, Second Level, Meridien

**Outreach to the Homeless: Integrating Treatment Approaches**

Chp.: Christine A. Seeger, M.D.

Participants: Victoria Brown, Carlos Gris, M.A., Elizabeth Anello, L.C.S.W., Andrew Hayes, M.D.

**WORKSHOP 64**

11:00 a.m.-12:30 p.m.

Sauternes Room III, Third Level, Meridien

**Spouse Abuse: Role of the Psychiatrist**

APA Committee on Family Violence and Sexual Abuse

Chp.: Sandra J. Kaplan, M.D.

Participants: Mary Lystad, Ph.D., Matilda Rice, M.D., Karen T. Crawford, M.D., Herschel D. Rosenzweig, M.D.

**\*WORKSHOP 65**

11:00 a.m.-12:30 p.m.

Cervantes Room, Fourth Floor, Ramada

**How to Do a Volunteer Project**

Chp.: Agnes V. Whitley, M.D.

Participants: James W. Black, Jr., M.D., Jules H. Bohm, M.D.

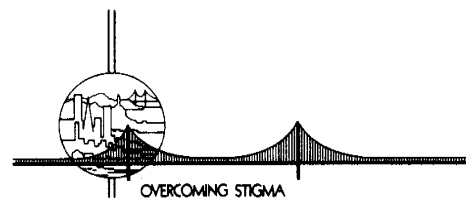
**WORKSHOP 66**

11:00 a.m.-12:30 p.m.

Dante Room, Fourth Floor, Ramada

**Martin Buber's Philosophy and Overcoming Stigma**

Chp.: Anthony J. Stern, M.D.

Participants: Ivan Boszormenyi-Nagy, M.D., Maurice Friedman, Ph.D., Judith Grunebaum, L.C.S.W.

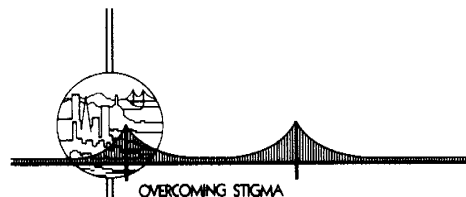
**12 noon Sessions****FILM SESSION 6**

12 noon-2:00 p.m.

Imperial Ballroom, Ballroom Level, Hilton

**NOON FILM FESTIVAL: NARRATIVES OF STIGMATIZATION**

\*Offers Category II

(Continued on next page)

Chp.: Harvey Greenberg, M.D.

**F9 Diary of a Mad Housewife**  
(95 minutes) 1970

**Director:** Frank Perry  
**Distributor:** Swank Films  
350 Motor Parkway  
Hauppauge, NY 11789

Jonathan and Tina Balsler live with their two daughters in a large apartment on New York's fashionable Central Park West. Jonathan (Richard Benjamin) is a Harvard Law School graduate, ex-new frontiersman, now junior law partner in an influential firm, aggressively materialistic, so obsessed over being "with it" (wines, clothes, celebs) as to be hopelessly out of whatever he's into.

In his never-ending quest for "rightness," he goads Tina (Carrie Snodgrass) constantly to be the "right" sort of wife; meaning she must perform on command as household drudge, gourmet chef, gracious hostess, dog-walker, nanny, fashion plate and resident sex-maniac to his repulsive advances ("Teen, how about a leetle old roll in d'hay. . ."). Despite a lifetime of training (including psychoanalysis) towards passive ends, Tina is in the first throes of rebellion, ripe for an affair with a devastatingly attractive writer (Frank Langella).

*Diary of a Mad Housewife*, written by Eleanor Perry from the Sue Kaufman novel, received impressive reviews for its acting (auspicious debuts of Snodgrass and Langella), its ironic feminism, and its unsparing depiction of fast-lane life amongst Manhattan's empty-minded *literati* and *glitterati*. The film wears surprisingly well nineteen years later. The Big Apple is, if anything, more horrendously competitive and soul-denying. Many young Manhattan mothers, supposedly more liberated than Tina, are rendered no less mad, in any sense of the word, juggling both household and career.

The film contains some strong language and brief nudity.

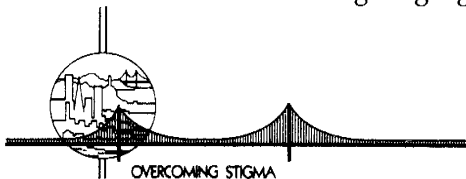

**\*FORUM 1**

12 noon-1:30 p.m.  
Belmont Room, Fourth Floor, Hilton

**A Second Voice**  
Sponsored by the Foundation for Public Performance

**Presenter:** Amy Cohen

Amy Cohen is founder and creative director of the Foundation for Public Performance, a nonprofit arts organization dedicated to illuminating issues of social, cultural and historic significance by producing original works that address

\*Offers Category II

contemporary concerns, drawing upon the ancient art of masks and puppetry.

Through the highly visual and powerful vehicle of mask performance, Cohen's new organization is especially interested in creating art which promotes public awareness of issues such as mental illness, Autism and AIDS. After familiarizing attendees with earlier works (including *The Emergency Room*, performed in conjunction with the *Ars Medica* exhibition at the Philadelphia Museum of Art), Miss Cohen looks forward to the comments of participants as to areas where her creative efforts might be helpful in addressing difficult topics.

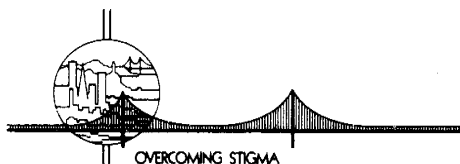

**\*PATIENTS, CONSUMERS, AND THEIR FAMILIES**

12 noon-1:30 p.m.  
Rooms 232/234, East Mezzanine, Moscone Center

**An Open Forum**  
Sponsored by the Joint Commission on Public Affairs

Chp.: Harvey L. Ruben, M.D.

(see page 86 for details)

**NEW RESEARCH**

**\*POSTER SESSION 5**

12 noon-2:00 p.m.  
Yosemite Room, Ballroom Level, Hilton

**Schizophrenia and Organic Mental Disorders, Biologic and Forensic Psychiatry, Brain Imaging and Genetics**

For further information on New Research Sessions, please refer to the *New Research Program and Abstracts Book* included with your registration packet.

**12:30 p.m. Session**

**\*FORUM 2**

12:30 p.m.-2:00 p.m.  
Rooms 224/226, East Mezzanine, Moscone Center

**DSM-IV Update**

Chp.: Paul J. Fink, M.D.  
Co-Chps.: Allen J. Frances, M.D., Layton McCurdy, M.D.

(See page 86 for details)

\*Offers Category II



## 1:00 p.m. Sessions

### COURSES 67-74

Course descriptions are available in the course brochure included with your registration packet.

#### COURSE 67

1:00 p.m.-5:00 p.m.

San Francisco A, Intermediate Level, Hyatt Embarcadero

#### Cognitive Therapy of Panic Disorders

Director: David M. Clark, D.Phil.

#### COURSE 68

1:00 p.m.-5:00 p.m.

Embarcadero A, Intermediate Level, Hyatt Embarcadero

#### Treatment Resistance in Religion Professionals

Director: Robert J. McAllister, M.D.

Faculty: Joseph W. Ciarrocchi, Ph.D., Mary E. Merrick, M.S.

#### COURSE 69

1:00 p.m.-5:00 p.m.

Embarcadero C, Intermediate Level, Hyatt Embarcadero

#### Evaluation and Treatment of the Complications of Bereavement

Director: Edward K. Rynearson, M.D.

Faculty: Selby C. Jacobs, M.D., Charles R. Marmar, M.D.

#### COURSE 70

1:00 p.m.-5:00 p.m.

Bayview Room, Street Level, Hyatt Embarcadero

#### Crisis Intervention: A Psychodynamic Perspective

Director: Douglas A. Puryear III, M.D.

#### COURSE 71

1:00 p.m.-5:00 p.m.

Palm Court B, Atrium Level, Hyatt Embarcadero

#### Diagnosis and Treatment of Erectile Dysfunction

Director: Stephen B. Levine, M.D.

Faculty: Stanley E. Althof, Ph.D., Louisa A. Turner, Ph.D.

#### COURSE 72

1:00 p.m.-5:00 p.m.

Section E, Pacific Concourse, Hyatt Embarcadero

#### The Joint Commission Survey: Standards and Process

Director: Roger L. Coleman, M.D.

Faculty: Leo E. Kirven, Jr., M.D.

#### COURSE 73

1:00 p.m.-5:00 p.m.

Section I, Pacific Concourse, Hyatt Embarcadero

#### Dynamic Therapy with Gay Men: Theory and Technique

Director: Richard A. Isay, M.D.

#### COURSE 74

1:00 p.m.-5:00 p.m.

Sections L&M, Pacific Concourse, Hyatt Embarcadero

#### Management of Difficult Cases of Anxiety Disorders

Director: John H. Greist, M.D.

Faculty: Isaac M. Marks, M.D., David V. Sheehan, M.D.

### VIDEOTAPE SESSIONS 9-10

#### VIDEOTAPE SESSION 9

1:00 p.m.-2:00 p.m.

Hilton Ballroom, Lobby Level, Hilton

#### CURING THE SELF THROUGH ART AND DRAMA

Chp.: Milton Berger, M.D.

#### V17 Trying to Find Normal

(17 minutes, color)

Producer: Migs Woodside

Distributor: AIMS Media

6901 Woodley Avenue

Van Nuys, CA 91406

Twenty-eight million Americans are offspring of alcoholic parents. Each of their stories is different, but through them all run common themes. Eric Fischl is enjoying success and recognition as one of the best of his generation's American artists. His experiences and feelings however, as a child of an alcoholic, are typical. In this program he provides a very personal exploration of the relationship of parental alcoholism to his artwork and life. Through his paintings, Fischl illustrates the kinds of painful experiences that often take place in alcoholic families. He reveals the intense feelings of guilt, hope, frustration and anger that many children of alcoholics experience. The artist discusses the courage, strength and effort needed to cope successfully with this negative experience. Eric Fischl volunteered to make this film after learning about the Children of Alcoholics Foundation. It is his hope and the Foundation's intent that the film be shown widely to diverse audiences to encourage those in need to seek help and to develop understanding in the general public, decreasing stigma and denial. The tape is

(Continued on next page)

accompanied by a discussion guide. The use of the guide is highly recommended because of the intensely moving quality of the material covered.

**Discussant:** Sheila B. Blume, M.D.

**V18 Tender Places**  
(25 minutes, color)

**Producer:** WBZ-TV  
**Distributor:** MTI Film & Video  
108 Wilmot Road  
Deerfield, IL 60015

This television program was adapted by WBZ-TV in Boston from the play by the thirteen-year-old winner of the Young Playwright's Award. This program was presumably therapeutic for its young author and should be quite therapeutic to help children better cope with the feelings of confusion, guilt, frustration, loneliness, fear of abandonment and loss of innocence that often occur with divorce. This professionally produced program stars Jean Stapleton. Many child and adolescent psychiatrists should find this program to be one they can share with divorcing families to encourage them to guide their children to recognize and discuss their feelings about how divorce affects their young lives.

**Discussants:** Milton Berger, M.D., Lynn Berger, A.T.

**VIDEOTAPE SESSION 10**  
1:00 p.m.- 2:00 p.m.  
Dolores Room, Ballroom Level, Hilton

**TEACHING ABOUT PSYCHIATRY WITH THEATRE:  
PART I**

**Chp.:** Donald C. Fidler, M.D.

**V19 Medicine Playhouse: Play B**  
(40 minutes, color)

**Producer/**  
**Distributor:** Donald C. Fidler, M.D.  
Department of Behavioral Medicine  
and Psychiatry  
West Virginia University  
Chestnut Ridge Hospital  
Morgantown, WV 26506

A psychiatry department theatre repertoire company presents a play about the ordeals a psychiatry resident encounters when working on an adolescent psychiatry unit with a suicidal girl. The resident painfully discovers that adolescent patients are not just "smaller adults." The resident learns while surviving the chaos created by the girl, her Bible-quoting parents, her teacher, her minister, the resident's supervisor, the insurance companies, the department of human services, and the resident's angry and frustrated

colleagues. The resident learns some important lessons about transference and countertransference, as well as about the "nuts and bolts" of being an adolescent psychiatrist. The play was filmed in front of an audience of second and third year medical students, and after the play, the audience asks questions of the cast and experts. The production is highly useful for learning about adolescent psychiatry, as well as learning about creative methods in teaching. The writers, director, some of the cast members and academic psychiatrists who use the production to teach will be present for the discussion.

**Discussants:** Timothy G. Lesaca, M.D., Robert W. Keefover, M.D., Dianne W. Trumbull, M.D.

## 2:00 p.m. Sessions

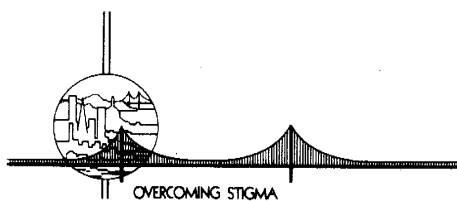

### FILM SESSION 7

2:00 p.m.-5:00 p.m.  
Imperial Ballroom, Ballroom Level, Hilton

**ANOTHER VIEW OF THE HOLOCAUST**

**Chp.:** Julia Bess Frank, M.D.

**F10 Weapons of the Spirit**  
(91 minutes)

**Director/**  
**Distributor:** Pierre Sauvage  
8033 Sunset Boulevard, 784  
Los Angeles, CA 90046

French-American filmmaker Pierre Sauvage accompanies us on a trip back to the village of Chambon, where he and 5,000 other Jews were sheltered from Nazi persecution during World War II. This deeply moving documentary tells a little known story from the holocaust, one of the heroism and sacrifice of ordinary, decent people who refused to surrender in the face of terrifying evil. While many psychiatrists are aware of the characteristic steps of descent into compliance with cruelty, from the work of Robert Lifton on Nazi doctors or from all that has been written about atrocities committed during the Vietnam War, we are far less sophisticated in our understanding of the psychological and community forces that foster altruism and adherence to strong moral standards under extreme conditions. Even while it inspires our deepest admiration for the people of Chambon, *Weapons of the Spirit* opens up broad questions of how human be-

ings can transcend prejudice, fear and deprivation and withstand the destructive forces of tyranny. Mr. Sauvage will attend to describe the experience of delving into his own past to make this film, and will join the discussion in examining the implications of the film for understanding of human behavior.

**Discussants:** Pierre Sauvage, Henry Krystal, M.D.

## LECTURES 14-16

### LECTURE 14

2:00 p.m.-3:30 p.m.

Ballroom F, Lower Level, Moscone Center

Lewis L. Judd, M.D.

#### A National Mental Health Agenda: Psychiatry's Role

**Chp.:** Robert E. Hales, M.D.

**Co-Chp.:** Charles Schlaifer

The director of the National Institute of Mental Health, Lewis L. Judd, M.D., believes that the potential now exists to reverse chronic underfunding and stigmatization of mental illness. Psychiatry, he emphasizes, must lead a renewed effort to place mental illness among the nation's health priorities. Dr. Judd will describe the unique circumstances that allow better funding of mental illness research and the role of psychiatrists in bringing about this change.

Dr. Judd came to NIMH in January 1988 after a distinguished career in academic psychiatry, with special emphasis on clinical psychopharmacology and biological psychiatry. His original research includes work on genetic factors in schizophrenia, neuroleptic treatment of schizophrenia, brain dysfunction in chronic sedative users, effects of lithium in normal populations, lithium-alcohol interactions, and the use of naloxone in treating mania.

Before joining NIMH, Dr. Judd served for ten years as chairman of the department of psychiatry at the University of California, San Diego School of Medicine and as chief of psychiatry services at the UCSD Medical Center. He brings to the NIMH directorship a broad and rich experience with the institute, both as a grantee and as a member of many scientific review and advisory committees, including the Board of Scientific Counselors. He is also a member of the scientific council of the National Alliance for Research in Schizophrenia and Depression. Dr. Judd is a member of the editorial boards of the *American Journal of Psychiatry*, the *Journal of Clinical Psychiatry*, *Psychiatry*, and the *Journal of Neuropsychiatry and Clinical*

*Neurosciences*. He is editor of the recently published volume *The Basic Science Foundation of Clinical Psychiatry*.

### Distinguished Psychiatrist Lecture Series THIS SESSION WILL BE AUDIOTAPED

### LECTURE 15

2:00 p.m.-3:30 p.m.

Ballroom H, Lower Level, Moscone Center

Professor Franco Ferracuti

#### Psychiatric Aspects of Terrorism

**Chp.:** Allan Beigel, M.D.

**Co-Chp.:** William H. Reid, M.D.

Dr. Franco Ferracuti, professor of criminological medicine and forensic psychiatry at the University of Rome, outlines the role that psychiatrists can play in understanding and controlling terrorism. According to Dr. Ferracuti, psychiatrists can help by describing the "terrorist mindset," assessing the impact of terrorism on the public, assisting victims of terrorism, analyzing the messages of terrorists to evaluate the seriousness of their threats and their potential for carrying them out, and contributing to the resocialization of convicted terrorists.

Dr. Ferracuti graduated from the University of Rome Medical School, and earned a diploma from the University's Postgraduate Training School of Forensic Medicine, and from the "Libera Docenza" in Criminal Anthropology. Affiliated with the University of Rome for almost 40 years, Dr. Ferracuti was professor of criminology in the law school when he became professor on the faculty of medicine. He assumed professorship in the Postgraduate Training Schools of Penal Law, Forensic Medicine and Medical Psychology and was named director of the Postgraduate Training School in Clinical Criminology and Forensic Psychiatry. He was also affiliated with the University of Puerto Rico.

Fluent in Italian, English, and Spanish, Dr. Ferracuti has been active in the work of the United Nations, including service as Social Affairs Officer in the Social Defense Unit at U.N. Headquarters in New York City, where he administered fellowship and technical assistance projects in Latin America and Asia. He also served as consultant to the United Nations Social Defense Research Institute in Rome, and has consulted on U.N. projects related to drugs and crime, and to kidnapping in Sardinia.

Dr. Ferracuti has served his native Italy as instructor of forensic psychology and criminology for state police officers for over 15 years, and as a consultant to the Minis-

(Continued on next page)

try of the Interior on anti-terrorism and social science. He is the author of nearly 200 scientific publications about criminal behavior, violence and terrorism.

**International Scholars Lecture Series**  
**THIS SESSION WILL BE AUDIOTAPED**

**LECTURE 16**

2:00 p.m.-3:30 p.m.

Room D, Lower Level, Moscone Center

**Ching-piao Chien, M.D.**

**Culture, Ethnicity and Psychopharmacology**

Chp.: Javier I. Escobar, M.D.

Co-Chp.: Joyce Seiko Kobayashi, M.D.

Cultural and ethnic factors have long been thought to influence the responses to psychopharmacologic treatment, but modern research methodology has been applied to the subject only in the last decade. New findings are emerging concerning research comparing Asians and Caucasians on adverse effects of each of the major categories of psychotropics, pharmacokinetic responses, and attitude toward drug therapy.

Dr. Ching-piao Chien is professor of psychiatry at the Neuropsychiatric Institute and Hospital of the University of California, Los Angeles. He is also the director of the Innovative Ambulatory Care Services, director of Clinical Psychopharmacology, and associate chief in Psychiatry-Neuropsychogeriatric Services. He trained at the College of Medicine of the National Taiwan University and completed a five-year residency in the department of neurology and psychiatry at National Taiwan University Hospital. He has lived in the United States since 1964, when he came for a two-year residency at the Massachusetts Mental Health Center. He was affiliated with Boston State Hospital, and then became professor of psychiatry at Albany Medical College.

Fluent in English, Chinese (Mandarin), Japanese and Taiwanese, Dr. Chien is secretary general and founding fellow of the Pacific Rim College of Psychiatrists. He is the recipient of the Presidents Award of E. R. Squibb & Sons, and the Distinguished Service Award of the Pacific Rim College of Psychiatrists.

**Frontiers of Science Lecture Series**  
**THIS SESSION WILL BE AUDIOTAPED**

**\*NIMH WORKSHOP**

2:00 p.m.-5:00 p.m.

Semillon Room, Second Level, Meridien

**Federal Grants for Psychiatric Research: Strategies and Mechanisms**

Co-Sponsored by the National Institute of Mental Health and the APA Office of Research

Chp.: David Shore, M.D.

Co-Chp.: Harold Alan Pincus, M.D.

Participants: Darrel A. Regier, Leonard Lash, Ph.D., Stanley Slater, M.D.

(See page 122 for details)

AMERICAN PSYCHIATRIC PRESS VOLUME  
**REVIEW OF PSYCHIATRY** 8

**REVIEW OF PSYCHIATRY: PART III**

2:00 p.m.-5:30 p.m.

Ballroom G, Lower Level, Moscone Center

**ALCOHOLISM**

Chp.: Roger E. Meyer, M.D.

- 13 **Explanatory Models of Alcoholism**  
 Roger E. Meyer, M.D., Thomas F. Babor, Ph.D.
- 14 **Epidemiology and Genetics of Alcoholism**  
 C. Robert Cloninger, M.D., Stephen H. Dinwiddie, M.D., Theodore Reich, M.D.
- 15 **Neurobiology of Alcohol Action and Alcoholism**  
 Floyd E. Bloom, M.D.
- 16 **The DSM-III-R Diagnosis of Alcoholism**  
 Bruce J. Rounsaville, M.D., Henry R. Kranzler, M.D.
- 17 **Psychosocial Approaches to Treatment and Rehabilitation**  
 Richard J. Frances, M.D., Marc Galanter, M.D., Sheldon I. Miller, M.D.
- 18 **The Pharmacotherapy of Alcoholism**  
 Henry R. Kranzler, M.D., Barbara G. Orrok, M.D.

## SYMPOSIA 35-71

## SYMPOSIUM 35

2:00 p.m.-5:00 p.m.

Room 200, East Mezzanine, Moscone Center

## TRAUMA: HISTORICAL CASEBOOK OF PROBLEM PATIENTS

Chp.: Jean M. Goodwin, M.D.

A **Anna O: Transference and Countertransference Acting Out**

Richard J. Loewenstein, M.D.

B **Oedipus and Family: Recurrent Violence**

Kenneth X. Robbins, M.D.

C **Mary Reynolds: Reconstructing Eradicated Trauma**

Jean M. Goodwin, M.D.

D **Estelle: Unremitting Somatic Symptoms**

Catherine Fine, Ph.D.

E **Dora: Noncompliance in Victims of Child Abuse**

Kathryn C. Krieg, M.D., Jean M. Goodwin, M.D.

F **Rose Garden: Self-Mutilation**

Barbara J. Murray, M.D.

Discussant: Richard P. Kluff, M.D.

THIS SESSION WILL BE AUDIOTAPED

## SYMPOSIUM 36

2:00 p.m.-5:00 p.m.

Room 206, East Mezzanine, Moscone Center

## OVERLAP OF TOURETTE'S SYNDROME AND OBSESSIVE COMPULSIVE DISORDER

Chp.: Eric Hollander, M.D.

Co-Chp.: Michael R. Liebowitz, M.D.

A **Association of Obsessive Compulsive Disorder with Tourette's Syndrome: Fact or Artifact?**

Arthur K. Shapiro, M.D., Elaine Shapiro, Ph.D.

B **Tourette's Syndrome and Obsessive Compulsive Disorder: History, Observations and Theory**

Roger K. Pitman, M.D.

C **The Familial Relationship of Obsessive Compulsive Disorder and Tourette's Syndrome**

David L. Pauls, Ph.D.

D **Biological Markers in Obsessive Compulsive Disorder**

Eric Hollander, M.D., Concetta DeCaria, M.A., Michael Fay, R.N., Erica Schiffman, M.D., Wilma Rosen, Ph.D., Michael R. Liebowitz, M.D.

E **CSF Dynorphin A (1-8) in Tourette's Syndrome and Obsessive Compulsive Disorder**

James F. Leckman, M.D., Mark A. Riddle, M.D., Wayne K. Goodman, M.D., Wade H. Berrettini, M.D., Phillip B. Chappell, M.D., George M. Anderson, Ph.D.

Discussant: Donald F. Klein, M.D.

THIS SESSION WILL BE AUDIOTAPED

## SYMPOSIUM 37

2:00 p.m.-5:00 p.m.

Room 212, East Mezzanine, Moscone Center

## CORONARY ARTERIOGRAPHY AND PANIC DISORDER

Chp.: Bernard D. Beitman, M.D.

A **Anxiety, Chest Pain and Coronary Artery Disease**

Douglas D. Schocken, M.D., Anthony F. Greene, Ph.D., Charles D. Spielberger, Ph.D.

B **Panic Disorder, Chest Pain and Normal Coronary Arteries**

Bernard D. Beitman, M.D., Vaskar Mukerji, M.D., Joseph W. Lamberti, M.D., Lynnette S. Schmid, M.D., Lori DeRosear, D.O., Matt Kushner, M.A.

C **Biopsychosocial Factors in Negative Cardiac Studies**

Wayne J. Katon, M.D., Lawrence E. Cormier, M.D., Margaret L. Hall, M.D., Joan Russo, Ph.D.

D **The Relationship Between Microvascular Angina and Panic**

Peter P. Roy-Byrne, M.D., David R. Rubinow, M.D., Richard O. Cannon, M.D., Heidi Diem, M.D., Peter J. Schmidt, M.D.

E **Angina, Normal Angiograms and Psychiatric Disorder**

Francis J. Kane, Jr., M.D., Robert G. Harper, Ph.D., Ellison H. Wittels, M.D.

F **Follow-Up of Normal Coronary Patients with Panic Disorder**

Imad M. Al-Basha, M.D., Bernard D. Beitman, M.D., Matt Kushner, M.A., Talat Ghaus, M.D.

THIS SESSION WILL BE AUDIOTAPED

**SYMPOSIUM 38**

2:00 p.m.-5:00 p.m.

Rooms 220/222, East Mezzanine, Moscone Center

**PSYCHOIMMUNOLOGY UPDATE**

Chp.: Jack M. Gorman, M.D.

Co-Chp.: Robert M. Kertzner, M.D.

**A Behavior Affects Immune Function and Vice Versa**  
Robert Adder, Ph.D.

**B Psychoneuroimmunology of Aging**  
George F. Solomon, M.D., Maria A. Fiatarone, M.D., Donna Benton, Ph.D., John E. Morley, M.D., Takashi Makinodan, M.D.

**C Stress and Immunity: Alzheimer Family Caregivers**  
Janice K. Kiecolt-Glaser, Ph.D., Jason R. Dura, Ph.D., Susan Kennedy, Ph.D., Carl Speicher, M.D., Ronald Glaser, Ph.D.

**D Depression, Alcohol Abuse and Immune Function**  
Michael R. Irwin, M.D., Sandra Brown, Ph.D., Cindy Caldwell, B.A., Marc A. Schuckit, M.D.

**E Psychoimmunology and AIDS Progression**  
Steven E. Keller, Ph.D.

**F Psychoimmunology of AIDS: Stress and Exercise**  
Mary A. Fletcher, Ph.D., Arthur R. Laperriere, Ph.D., Nancy Klimas, M.D., Gail Ironson, M.D., Panagiota V. Caralis, M.D., Neil Scheideman, Ph.D.

**THIS SESSION WILL BE AUDIOTAPED**

**SYMPOSIUM 39**

2:00 p.m.-5:00 p.m.

Rooms 224/226, East Mezzanine, Moscone Center

**STATES: A MODEL OF PSYCHOPATHOLOGY AND NORMALITY**

Chp.: David R. Rubinow, M.D.

Co-Chp.: Frank W. Putnam, M.D.

**A Experiential States: An Overview**  
David R. Rubinow, M.D., Frank W. Putnam, M.D.

**B State Change in Affective Disorder**  
David R. Rubinow, M.D., Peter J. Schmidt, M.D., Robert M. Post, M.D.

**C The Switch Process: A State Change Mechanism**  
Frank W. Putnam, M.D.

**D State Dependent Access to Knowledge Memory**  
Herbert J. Weingartner, Ph.D., Karen E. Thompson, B.S.

**E The Concept of Behavioral States**  
Peter Wolff, M.D.

**F Dissociation, Ego Function and Personality**  
Richard J. Loewenstein, M.D., Judith G. Armstrong, Ph.D.

Discussant: Mardi J. Horowitz, M.D.

**THIS SESSION WILL BE AUDIOTAPED**

**SYMPOSIUM 40**

2:00 p.m.-5:00 p.m.

Rooms 228/230, East Mezzanine, Moscone Center

**SEROTONIN AND PSYCHIATRIC ILLNESS: AN UPDATE**

Chp.: Robert N. Golden, M.D.

Co-Chp.: Emil F. Coccaro, M.D.

**A The Neurobiology of Serotonin Systems**  
Herbert Y. Meltzer, M.D.

**B Serotonin in Personality Disorder**  
Emil F. Coccaro, M.D., Larry J. Siever, M.D., Richard J. Kavoussi, M.D., Phil Harvey, Ph.D., Thomas B. Horvath, M.D., Kenneth L. Davis, M.D.

**C Serotonin in Schizophrenia**  
John G. Csernansky, M.D., Margaret Poscher, M.D., Kym F. Faull, Ph.D.

**D Serotonergic Dysregulation in Mood Disorders**  
Robert N. Golden, M.D., John S. Hsiao, M.D., William Z. Potter, M.D.

**E Serotonin, Impulse Control and Alcoholism**  
Markku I. Linnoila, M.D., Matti Virkkunen, M.D., Judith B. deJong, Ph.D., Alec Roy, M.B.

**F Serotonin Function in Anxiety Disorders**  
Dennis S. Charney, M.D., Scott W. Woods, M.D., John H. Krystal, M.D., George R. Heninger, M.D.

**THIS SESSION WILL BE AUDIOTAPED**

**SYMPOSIUM 41**

2:00 p.m.-5:00 p.m.

Rooms 236/238, East Mezzanine, Moscone Center

**RISKS AND BENEFITS OF LONG-TERM NEUROLEPTIC TREATMENT**

**Chp.:** George Gardos, M.D.  
**Co-Chp.:** Daniel E. Casey, M.D.

- A Clinical Pharmacology of Antipsychotic Drugs**  
 Ross J. Baldessarini, M.D.
- B Movement Disorders and Schizophrenia: Thirty-Two Years Later**  
 Courtenay M. Harding, Ph.D., Takamaru Ashikaga, Ph.D., Michael J. Desisto, Ph.D., Rodney V. McCormick, Ph.D., Jacqueline Thousand, Ph.D.
- C Long-Term Extrapyramidal Symptoms**  
 George M. Simpson, M.D., Hardeep Singh, M.D.
- D The Long-Term Outcome of Tardive Dyskinesia**  
 Daniel E. Casey, M.D., George Gardos, M.D., Jes Gerlach, M.D.
- E Long-Term Hazards and Benefits of Neuroleptics**  
 George Gardos, M.D., Jonathan O. Cole, M.D., Aleck Hercborgs, M.D.

**Discussant:** Nina R. Schooler, Ph.D.  
**THIS SESSION WILL BE AUDIOTAPED**

**SYMPOSIUM 42**  
 2:00 p.m.-5:00 p.m.  
 Tower Room, Lobby Level, Hilton

**STATES IN TRANSITION**

**Chp.:** Leonard I. Stein, M.D.

- A Connecticut: A State Mental Health System in Transition**  
 Deborah J. Carr, M.P.H.
- B New Hampshire in Transition**  
 Donald L. Shumway, M.A.
- C Rhode Island: A State Mental Health System in Transition**  
 Daniel J. McCarthy, M.Ed.
- D South Carolina: A State Mental Health System in Transition**  
 Joseph J. Bevilacqua, Ph.D., John Zuidema
- E Comprehensive Community Care: Vermont in Transition**  
 Charles M. Biss, M.S.W., Rodney E. Copeland, Ph.D.

**Discussant:** Jose M. Santiago, M.D.  
**THIS SESSION WILL BE AUDIOTAPED**

**SYMPOSIUM 43**  
 2:00 p.m.-5:00 p.m.  
 Continental Ballroom 1, Ballroom Level, Hilton

**CHILDHOOD DEPRESSION: FRONTIERS OF THEORY AND THERAPY**

**Chp.:** Peter S. Jensen, M.D.

- A Grief as a Risk Factor for Depression**  
 Elizabeth B. Weller, M.D., Ronald A. Weller, M.D., Mary A. Fristad, Ph.D., Jennifer Bowes, B.A.
- B Pediatric Hospitalization: A Depressing Experience?**  
 P. Alex Mabe, Ph.D., Frank A. Treiber, Ph.D., William T. Riley, Ph.D.
- C Psychosocial Risk, Family Factors and Child Depression: New Findings**  
 Peter S. Jensen, M.D., Edward Merves, M.D., David C. Ruck, M.D., Linda Bloedau, M.S., James Degroot, Ph.D.
- D Seasonal Affective Disorder in Children: Biology, Psychology or Mythology?**  
 J. Thomas Pichot, M.D., Peter S. Jensen, M.D.
- E New Hypotheses of Pharmacotherapy**  
 Barbara G. Geller, M.D.

**Discussant:** S. Peter Kim, M.D.

**SYMPOSIUM 44**  
 2:00 p.m.-5:00 p.m.  
 Continental Ballroom 2, Ballroom Level, Hilton

**CLINICIAN SAFETY AND THE RISKS OF PRACTICE**

**Chp.:** Burr S. Eichelman, M.D.  
**Co-Chp.:** William R. Dubin, M.D.

- A What is the Risk: How Often, Who and Where?**  
 Kenneth J. Tardiff, M.D.
- B Verbal Threats in Clinical Practice**  
 John R. Lion, M.D.
- C Assaults Against Psychiatrists with Weapons**  
 William R. Dubin, M.D.
- D Residents and Violence: Training Issues**  
 David L. Fink, M.D.
- E Legal Issues in Clinician Assault**  
 Paul S. Appelbaum, M.D., J.D.

(Continued on next page)

**F Coping Strategies to Enhance Clinician Safety**  
Burr S. Eichelman, M.D.

**Discussant:** Jonas R. Rappoport, M.D.  
**THIS SESSION WILL BE AUDIOTAPED**

**SYMPOSIUM 45**  
2:00 p.m.-5:00 p.m.  
Continental Ballroom 3, Ballroom Level, Hilton

**SPECIAL PROBLEMS IN MANAGING EATING DISORDERS**

**Chp.:** Joel Yager, M.D.  
**Co-Chp.:** Harry E. Gwirtsman, M.D.

**A Mood Disorders and Eating Disorders**  
Carole K. Edelstein, M.D., Joel Yager, M.D., Michael Strober, Ph.D.

**B Chemical Dependency and Eating Disorders**  
James E. Mitchell, M.D., Richard L. Pyle, M.D., Dorothy Hatsukami, Ph.D., Elke D. Eckert, M.D.

**C Medical Complications in Eating Disorders**  
Arnold E. Andersen, M.D.

**D Laxative and Emetic Abuse in Bulimia Nervosa**  
Harry E. Gwirtsman, M.D.

**E The Chronic, Recalcitrant Eating Disorders Patient**  
Joel Yager, M.D., Carole K. Edelstein, M.D., Harry E. Gwirtsman, M.D.

**THIS SESSION WILL BE AUDIOTAPED**

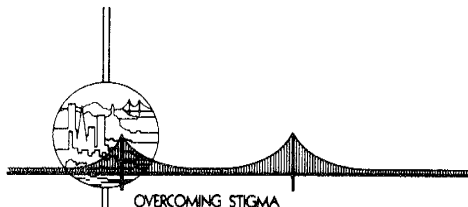

**SYMPOSIUM 46**  
2:00 p.m.-5:00 p.m.  
Continental Ballroom 7, Ballroom Level, Hilton

**STIGMA AROUND THE PACIFIC RIM: OLD AND NEW SERVICES**

**Chp.:** Joe Yamamoto, M.D.

**A Stigma and the Seeking of Mental Health Services**  
Baltazar V. Reyes, M.D.

**B Stigma and Help Seeking Among the Taiwan Chinese**  
Eng-Kung Yeh, M.D.

**C Stigma of Psychoses in Korea**  
Chung Kyoon Lee, M.D.

**D Therapeutic Structure and Stigma in Japan**  
Shizuo Machizawa, M.D.

**E Culture and Mental Health Care for Asian Americans**  
Freda Cheung, Ph.D.

**F Alcohol, Drug Abuse and Mental Health Services**  
Joe Yamamoto, M.D.

**THIS SESSION WILL BE AUDIOTAPED**

**SYMPOSIUM 47**  
2:00 p.m.-5:00 p.m.  
Continental Ballroom 8, Ballroom Level, Hilton

**PSYCHIATRIC EDUCATION IN THE NINETIES**

**Chp.:** Carol C. Nadelson, M.D.  
**Co-Chp.:** Carolyn B. Robinowitz, M.D.

**A Manpower Recruitment and Entry into Psychiatry**  
Stefan P. Stein, M.D.

**B Curriculum Content and Format**  
Jerald Kay, M.D.

**C Research Training for Psychiatrists**  
Ronald O. Rieder, M.D.

**D Evaluation of Psychiatric Education**  
Allan Tasman, M.D.

**E Subspecialization in Psychiatric Education**  
Carolyn B. Robinowitz, M.D., Carol C. Nadelson, M.D.

**Discussant:** Jonathan F. Borus, M.D.  
**THIS SESSION WILL BE AUDIOTAPED**

**SYMPOSIUM 48**  
2:00 p.m.-5:00 p.m.  
Continental Ballroom 9, Ballroom Level, Hilton

**NEURAL NETWORK MODELS IN PSYCHIATRY**

**Chp.:** Benoit H. Mulsant, M.D.  
**Co-Chp.:** Jonathan D. Cohen, M.D.

**A Cognition and Brain Style Computation**  
David Rumelhart, Ph.D.

**B Processing and State Changes in Anxiety**  
David Servan-Schreiber, M.D.



**C A Network Model of Schizophrenic Language Deficits**  
Jonathan D. Cohen, M.D.

**D A Neural Network Model of Psychiatric Diagnosis**  
Benoit H. Mulsant, M.D.

**Discussants:** Ralph E. Hoffman, M.D., David Spiegel, M.D.  
**THIS SESSION WILL BE AUDIOTAPED**



**SYMPOSIUM 49**  
2:00 p.m.-5:00 p.m.  
Anza Room, Ballroom Level, Hilton

#### INTERNATIONAL ABUSE OF PSYCHIATRY

**Chp.:** Joseph A. Flaherty, M.D.  
**Co-Chp.:** Hugo Taussig, M.D.

**A A Nosology of Psychiatric Abuse**  
Harold M. Visotsky, M.D.

**B Psychiatric Assessment and Treatment of American Indians and Alaskan Natives**  
R. Dale Walker, M.D.

**C Attitudes and Behavior Towards Mental Illness**  
Joseph A. Flaherty, M.D., Itzhak Levav, M.D.,  
Robert Kohn, M.D.

**D Psychiatric Abuse in the USSR**  
Boris Zoubok, M.D.

**E Cross-Cultural Psychiatric Ethics and Abuse**  
Robert Kohn, M.D., Joseph A. Flaherty, M.D., Itzhak Levav, M.D.

**Discussant:** George Tarjan, M.D.  
**THIS SESSION WILL BE AUDIOTAPED**

**SYMPOSIUM 50**  
2:00 p.m.-5:00 p.m.  
Balboa Room, Ballroom Level, Hilton

#### HERMENEUTICS AND PSYCHIATRY

**Chp.:** Richard D. Chessick, M.D.

**A Hermeneutics for Psychotherapists**  
Richard D. Chessick, M.D.

**B Hermeneutics, Dialectics and Psychiatry**  
Otto Doerr-Zegers, M.D.

**C Hermeneutics and Psychotherapy**  
Hermann Lang, M.D.

**D Hermeneutic and Mental Disorders**  
Rafael Allende Parada, M.D.

**E Diagnosing in Psychiatry as a Hermeneutic Process**  
Alfred Kraus, M.D.

**F Indications for Hermeneutics in Psychiatry**  
Professor Wolfgang Blankenburg

**THIS SESSION WILL BE AUDIOTAPED**

**SYMPOSIUM 51**  
2:00 p.m.-5:00 p.m.  
Cabrillo Room, Ballroom Level, Hilton

#### MANAGED MENTAL HEALTH: PROBLEMS AND PROSPECTS FOR PSYCHIATRY

**Chp.:** Saul Feldman, D.P.A.  
**Co-Chp.:** Mary Jane England, M.D.

**A Emerging Leadership of Insurance in Managed Mental Health**  
Mary Jane England, M.D.

**B Managed Psychiatric Services**  
Richard Kunnes, M.D.

**C Protecting the Patients' Benefits**  
William H. Goldman, M.D.

**D Impact of Managed Care on the Practice of Psychiatry**  
Michael J. Goran, M.D.

**E Evaluating Psychiatric Managed Care Systems**  
Donald F. Anderson, Ph.D.

**THIS SESSION WILL BE AUDIOTAPED**

**SYMPOSIUM 52**  
2:00 p.m.-5:00 p.m.  
Belvedere Room A&B, Fourth Floor, Hilton

#### USE OF PHYSICAL SIGNS IN PSYCHIATRIC DIAGNOSIS

**Chp.:** H. Stefan Bracha, M.D.

**A The Omega Sign of Depression**  
John F. Greden, M.D., Nancy Genero, Ph.D.

**B Orthostatic Pressure as a Predictor of TCA Response**  
Lon S. Schneider, M.D., Vicki E. Pollock, Ph.D.,  
R. Bruce Sloane, M.D.

(Continued on next page)

**C Blink Rates in Schizophrenia**

Craig N. Karson, M.D.

**D Is There a Hemi-Hyper-Dopaminergic Psychosis?**

H. Stefan Bracha, M.D., James B. Lohr, M.D.,  
Michael P. Caligiuri, Ph.D.

**Discussant:** Lissy F. Jarvik, M.D.

**THIS SESSION WILL BE AUDIOTAPED**

**SYMPOSIUM 53**

2:00 p.m.-5:00 p.m.

Cypress Room, Fourth Floor, Hilton

**INTERVIEWING: MEDICAL AND PSYCHIATRIC  
ADVANCES**

APA Committee on Consultation-Liaison Psychiatry and Pri-  
mary Care Education

**Chp.:** Steven A. Cohen-Cole, M.D.

**A Research on the Medical Interview**

Samuel M. Putnam, M.D.

**B New Conceptual Approaches**

Mack Lipkin, Jr., M.D.

**C Using Creative Media to Teach Medical Inter-  
viewing**

Donald C. Fidler, M.D.

**D Educating the Patient: New Approaches**

Michael G. Goldstein, M.D.

**E Standardized Patients as Teachers and Evaluators**

Paula L. Stillman, M.D.

**Discussant:** Aaron Lazare, M.D.

**THIS SESSION WILL BE AUDIOTAPED**

**SYMPOSIUM 54**

2:00 p.m.-5:00 p.m.

Marin Room, Fourth Floor, Hilton

**THE THYROID AND AFFECTIVE ILLNESS**

**Chp.:** Jeffrey S. Simon, M.D.

**A Thyroid Antibodies and Depression**

Jeffrey S. Simon, M.D., Charles B. Nemeroff, M.D.,  
Dwight L. Evans, M.D., John J. Haggerty, Jr., M.D.

**B CSF Concentrations of Thyrotropin Releasing Hor-  
mone in Depression**

Charles B. Nemeroff, M.D., Csaba Banki, M.D.,  
Garth Bissette, Ph.D.

**C The Thyrotropin Releasing Hormone Stimulation  
Test in Psychiatry and Medicine**

Dwight L. Evans, M.D., Cort A. Pederson, M.D.,  
Robert N. Golden, M.D., John J. Haggerty, Jr., M.D.,  
Jeffrey S. Simon, M.D., Cheryl F. McCartney, M.D.,  
Charles B. Nemeroff, M.D.

**D Thyroid Augmentation of Antidepressant  
Treatment**

Michael J. Gitlin, M.D.

**E Lithium and the Thyroid**

James W. Jefferson, M.D.

**THIS SESSION WILL BE AUDIOTAPED**

**SYMPOSIUM 55**

2:00 p.m.-5:00 p.m.

Monterey Room A&B, Fourth Floor, Hilton

**LONGITUDINAL STUDIES OF CHILD  
PSYCHOPATHOLOGY**

Sponsored by the APA Committee on Chronically Ill and  
Emotionally Handicapped Children

**Chp.:** Cynthia R. Pfeffer, M.D.

**A Children with Developmental Speech and Lan-  
guage Disorders**

Dennis P. Cantwell, M.D.

**B Longitudinal Course of Eating Disorders**

Katherine A. Halmi, M.D., Elke D. Eckert, M.D.

**C Depressive Disorders in Children and Adolescents**

Maria Kovacs, Ph.D.

**D Psychosis in Children and Adolescents**

Mark A. Riddle, M.D., Fred R. Volkmar, M.D.

**E Attention Deficit Hyperactive Disorders: Follow-Up  
Studies**

Gabrielle C. Weiss, M.D., Lily Hechtman, M.D.

**Discussants:** Lee N. Robins, Ph.D., Jerry M. Wiener, M.D.

**THIS SESSION WILL BE AUDIOTAPED**

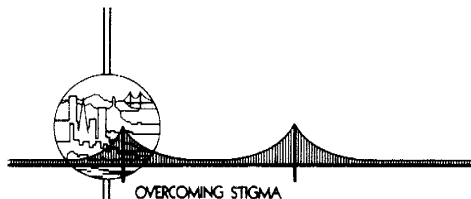
**SYMPOSIUM 56**

2:00 p.m.-5:00 p.m.

Sausalito Room A&amp;B, Fourth Floor, Hilton

**STIGMA AROUND THE WORLD**

Chp.: John A. Talbott, M.D.

Co-Chp.: Ellen Mercer

- A A Canadian Consumer Perspective**  
Mary A. McIlroy, M.A.
- B Stigma in Italy**  
Giovanni Zapparoli, M.D.
- C Stigma Among Latin Americans**  
Jorge Alberto Costa e Silva, M.D.
- D Stigma Around the World: An Eastern Perspective**  
F. Lieh Mak, M.D.
- E Stigma Around the World: Double Dilemma in South Africa**  
Soloman Rataemane, M.D.
- F Stigma and the Soviet Union**  
Anatoly I. Koryagin, M.D.

Discussant: Norman Sartorius, M.D.

**THIS SESSION WILL BE AUDIOTAPED****SYMPOSIUM 57**

2:00 p.m.-5:00 p.m.

Teakwood Room A&amp;B, Fourth Floor, Hilton

**BRAIN STRUCTURE IN PRIMARY AND SECONDARY AFFECTIVE DISORDER**

Chp.: Peter Hauser, M.D.

Co-Chp.: C. Edward Coffey, M.D.

- A CAT Scan in Depression**  
Sabine Schlegel, M.D.
- B Neuroimaging in Poststroke Affective Syndromes**  
Robert G. Robinson, M.D.
- C Brain Structural Changes in the Depressed Elderly**  
C. Edward Coffey, M.D., Gary S. Figiel, M.D.

**D Temporal Lobe Size by MRI in Primary Affective Disorder**

Peter Hauser, M.D., Lori L. Altshuler, M.D., Robert M. Post, M.D., Wade H. Berrettini, M.D.

**E Basal Ganglia Lesions in the Depressed Elderly**

Gary S. Figiel, M.D., C. Edward Coffey, M.D.

Discussant: Charles H. Kellner, M.D.

**THIS SESSION WILL BE AUDIOTAPED****SYMPOSIUM 58**

2:00 p.m.-5:00 p.m.

Tiburon Room A&amp;B, Fourth Floor, Hilton

**MENTAL RETARDATION: DEVELOPING PHARMACOTHERAPIES**

Chp.: John J. Ratey, M.D.

Co-Chp.: C. Thomas Gualtieri, M.D.

- A Beta-Blockers to Treat the Developmentally Disabled**  
John J. Ratey, M.D.
- B Prevalence of Severe and Persistent Tardive Dyskinesia**  
C. Thomas Gualtieri, M.D., L. Jarrett Barnhill, M.D., Mark C. Chandler, M.D.
- C Use of Anticonvulsants and Antianxiety Agents in the Treatment of Mentally Retarded Persons**  
Robert D. Sovner, M.D.
- D Effects of Naltrexone in Autism and Self-Injurious Behavior**  
Barbara H. Herman, Ph.D., M. Kathryn Hammock, M.D., James H. Egan, M.D., Irene Chatoor, M.D.
- E Amantadine in the Developmentally Disabled**  
Mark C. Chandler, M.D., L. Jarrett Barnhill, M.D., C. Thomas Gualtieri, M.D.

Discussants: Frank J. Menolascino, M.D., Edward R. Ritvo, M.D.

**THIS SESSION WILL BE AUDIOTAPED****SYMPOSIUM 59**

2:00 p.m.-5:00 p.m.

Toyon Room A&amp;B, Fourth Floor, Hilton

**GENETIC TOOLS FOR STUDYING THE SOCIAL ENVIRONMENT****Joint Session with the Association for Clinical Psychosocial Research**

Chp.: David Reiss, M.D.

(Continued on next page)

- A **Genetic Designs in Environmental Studies**  
David Reiss, M.D.
- B **Appraisal of Families at Risk in Adoption Studies**  
Pekka J. Tienari, M.D., Lyman C. Wynne, M.D.
- C **Prospective Studies of High-Risk Adoptees**  
Lyman C. Wynne, M.D., Juha Moring, M.D., Pekka J. Tienari, M.D.
- D **Genetic Evidence for Sibling-Specific Environments**  
Robert Plomin, Ph.D.
- E **Environmental Correlates of Sibling Difference**  
Judy Dunn, Ph.D.

**Discussant:** David Reiss, M.D.

**THIS SESSION WILL BE AUDIOTAPED**



**SYMPOSIUM 60**

2:00 p.m.-5:00 p.m.

Cabernet Ballroom I, Second Level, Meridien

**PREJUDICE**

APA Committee of Representatives of Minority/  
Underrepresented Groups

**Chp.:** S. Arshad Husain, M.D.

**Co-Chp.:** Yvonne B. Ferguson, M.D.

- A **Overcoming Stigma**  
Paul J. Fink, M.D.
- B **APA and Minorities: Historical Perspective and Current Issues**  
S. Arshad Husain, M.D.
- C **Hate Groups and Extremist Organists Worldwide**  
Rick Eaton
- D **Civil Rights Revisited**  
Myrlie Evars

**SYMPOSIUM 61**

2:00 p.m.-5:00 p.m.

Cabernet Ballroom III, Second Level, Meridien

**VIDEO PRESENTATIONS OF TARDIVE SYNDROMES**

**Chp.:** William M. Glazer, M.D.

**Co-Chp.:** Jeffrey A. Lieberman, M.D.

- A **A Video Survey of Tardive Syndromes**  
William M. Glazer, M.D.
- B **Asymmetrical Parkinsonism and Tardive Dyskinesia**  
James B. Lohr, M.D., H. Stefan Bracha, M.D., Douglas R. Galasko, M.D., Dilip V. Jeste, M.D.
- C **Video Presentation of Tardive Akathisia**  
Thomas R.E. Barnes, M.B.
- D **Tardive Dystonia: Clinical Features and Treatment**  
Un Jung Kang, M.D., Robert E. Burke, M.D., Stanley Fahh, M.D.
- E **Behaviorally Manifest Neuroleptic Side Effects**  
Jeffrey A. Lieberman, M.D., Bruce L. Saltz, M.D., Darlene Jody, M.D., Celeste A. Johns, M.D.

**SYMPOSIUM 62**

2:00 p.m.-5:00 p.m.

Colombard Room, Second Level, Meridien

**REDESIGNING A PUBLIC MENTAL HEALTH SYSTEM**

**Chp.:** John M. Oldham, M.D.

- A **Flexible Care of the Persistently Mentally Ill**  
Richard C. Surles, Ph.D.
- B **Using Fiscal Data to Identify Heavy Service Users**  
Trevor R. Hadley, Ph.D.
- C **Comprehensive Psychiatric Emergency Services**  
John M. Oldham, M.D.
- D **Intensive Case Management for the Chronically Ill**  
Jerry Dincin, Ph.D.
- E **State Academic Research Liaison: Patient Benefits**  
Herbert Pardes, M.D.

**Discussant:** Paul J. Fink, M.D.

**THIS SESSION WILL BE AUDIOTAPED**

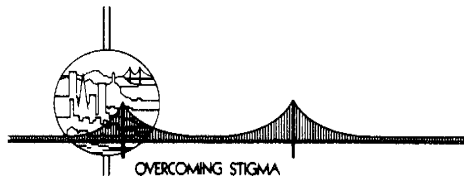

**SYMPOSIUM 63**

2:00 p.m.-5:00 p.m.

Gamay Room, Third Level, Meridien

**EVOLVING ROLE OF GENERAL HOSPITAL PSYCHIATRY UNITS**

Joint Session with the American Association of General Hospital Psychiatrists

**Chp.:** Alvin Becker, M.D.

- A** **Madness, Stigma and the History of Psychiatry**  
Lloyd I. Sederer, M.D.
- B** **The General Hospital Unit and the Chronic Patient**  
Alvin Becker, M.D., Maryellen Handel, Ph.D.
- C** **Double Trouble: Stigmatized Patients and Stymied Clinicians**  
Stephen M. Goldfinger, M.D.
- D** **The General Psychiatric Unit and HIV**  
Jay W. Baer, M.D.
- E** **Linking General Hospitals and Psychiatric Hospitals**  
Barry S. Fogel, M.D., Richard L. Goldberg, M.D.

**Discussant:** Leona L. Bachrach, Ph.D.  
**THIS SESSION WILL BE AUDIOTAPED**

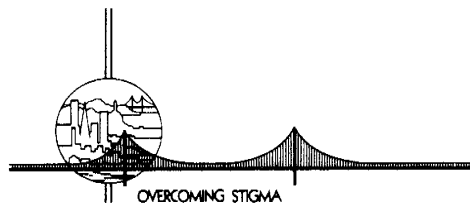

**SYMPOSIUM 64**  
2:00 p.m.-5:00 p.m.  
Sauternes Room I, Third Level, Meridien

**PSYCHIATRICALLY ILL PHYSICIANS: OVERCOMING STIGMA**

**Chp.:** Michael F. Myers, M.D.  
**Co-Chp.:** Leah J. Dickstein, M.D.

- A** **The Stigma of Illness in Students and Trainees**  
Leah J. Dickstein, M.D.
- B** **Stigmatization of the Physician Who Becomes Psychiatrically Ill**  
Malkah T. Notman, M.D.
- C** **Psychiatric Treatment of HIV Infected Physicians**  
Marshall Forstein, M.D.
- D** **Fighting Stigma: How to Help the Doctor's Family**  
Michael F. Myers, M.D.

**Discussant:** Stephen C. Scheiber, M.D.  
**THIS SESSION WILL BE AUDIOTAPED**

**SYMPOSIUM 65**  
2:00 p.m.-5:00 p.m.  
Sauternes Room II, Third Level, Meridien

**DEPRESSION AMONG NONPATIENTS: A SIX-YEAR FOLLOW-UP**

**Chp.:** William H. Coryell, M.D.  
**Co-Chp.:** Martin B. Keller, M.D.

- A** **Cohort-Period Effects on Family Depression Rates**  
Gerald L. Klerman, M.D.
- B** **Stability of Diagnosis in Relatives**  
John P. Rice, Ph.D., Jean Endicott, Ph.D., Mary Ann Knesevich, M.D.
- C** **A Prospective Follow-Up of Never-Ill Subjects**  
William H. Coryell, M.D., Jean Endicott, Ph.D., Martin B. Keller, M.D., Robert M.A. Hirschfeld, M.D.
- D** **Course of Psychopathology in High-Risk Relatives**  
Martin B. Keller, M.D., Gerald L. Klerman, M.D., Philip W. Lavori, Ph.D., Pamela Griffith, Ph.D., William H. Coryell, M.D.
- E** **Personality Predictors of First Onset**  
Robert M.A. Hirschfeld, M.D., Philip W. Lavori, Ph.D., William H. Coryell, M.D., Robert M.A. Hirschfeld, M.D., Jean Endicott, Ph.D.

**THIS SESSION WILL BE AUDIOTAPED**

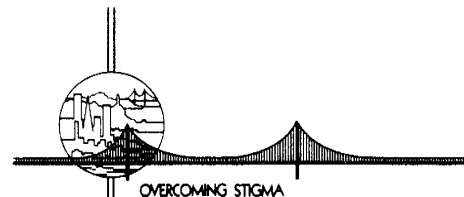

**SYMPOSIUM 66**  
2:00 p.m.-5:00 p.m.  
Barcelona Room I, Third Floor, Ramada

**SWEPT OFF THE STREETS: NEW YORK'S HOMELESS INITIATIVE**

**Chp.:** Francine Cournos, M.D.  
**Co-Chp.:** Maureen D. Empfield, M.D.

- A** **New York's Homeless Program: Politics and History**  
Howell Schrage, M.D.
- B** **The Legal Basis for Involuntary Care**  
Maureen McLeod, J.D.

(Continued on next page)

- C Profiles of Street People Admitted to New York Hospitals**  
Maureen D. Empfield, M.D., Myrna Rubin, A.C.S.W., Marge L. Marash, M.D., Denise Francois, C.S.W.
- D Inpatient Management of the Homeless Mentally III**  
David E. Nardacci, M.D., Marge L. Marash, M.D., Catherine Codd, M.P.A., Lois Savoca, D.S.W.
- E Treatment Outcome: Whose Beliefs Prevail?**  
Francine Cournos, M.D., Marge L. Marash, M.D., David E. Nardacci, M.D., Phyllis Kaplan, M.D., Jeffrey S. Grunberg, M.A.

THIS SESSION WILL BE AUDIOTAPED

**SYMPOSIUM 67**

2:00 p.m.-5:00 p.m.

Barcelona Room II, Third Floor, Ramada

**BASIC CONCEPTS OF PSYCHODYNAMIC SCIENCE**

Joint Session with the American Academy of Psychoanalysis

Chp.: Arthur W. Epstein, M.D.

Co-Chp.: Saul Tuttmann, M.D.

- A What is the Unconscious?**  
Arthur W. Epstein, M.D.
- B Free Association and Psychic Reality**  
Randolph S. Charlton, M.D.
- C The Concept of Regression**  
Saul Tuttmann, M.D.
- D Individuation**  
Crittenden E. Brookes, M.D.
- E The Nature of Therapeutic Action**  
John A. Stocks, M.D.

Discussant: Klaus D. Hoppe, M.D.

THIS SESSION WILL BE AUDIOTAPED

**SYMPOSIUM 68**

2:00 p.m.-5:00 p.m.

Da Vinci Rooms I/II, Fourth Floor, Ramada

**VOLUNTARY EUTHANASIA: MULTIDISCIPLINARY PERSPECTIVES**

Chp.: Susan D. Block, M.D.

Co-Chp.: Stuart J. Youngner, M.D.

- A Physician Assisted Suicide: The Social Context**  
Stuart J. Youngner, M.D.
- B Dilemmas of Self-Determined Death**  
Jerome A. Motto, M.D.
- C The Right to Die and the Legal System**  
Robert A. Burt, J.D.
- D Voluntary Euthanasia in the Netherlands**  
Margaret P. Battin, Ph.D.
- E Physician Responses to Requests for Voluntary Euthanasia**  
Susan D. Block, M.D.

Discussant: Edwin H. Cassem, M.D.

THIS SESSION WILL BE AUDIOTAPED

**SYMPOSIUM 69**

2:00 p.m.-5:00 p.m.

Renaissance Room I, Fourth Floor, Ramada

**CURRENT ISSUES IN DIAGNOSING PERSONALITY DISORDER**

Chp.: H. George Nurnberg, M.D.

Co-Chp.: Thomas A. Widiger, Ph.D.

- A Impact of DSM-III on Personality Disorder Diagnosis**  
Armand W. Loranger, Ph.D.
- B Differentiating Borderline Personality Disorder from Narcissistic Personality Disorder**  
John G. Gunderson, M.D., Elsa Ronningstam, Ph.D.
- C Hierarchy of Borderline Diagnostic Criteria**  
H. George Nurnberg, M.D., Philip E. Levine, M.D., Simcha Pollack, Ph.D., Marjorie J. Raskin, M.D., Ozzie Siegel, Ph.D., Robert Prince, Ph.D.
- D Prototypic Acts**  
Thomas A. Widiger, Ph.D., Allen J. Frances, M.D., Kate Freiman, M.A., Becky Bailey, M.A.
- E Biologic Validators of the Personality Disorders**  
Larry J. Siever, M.D., Emil F. Coccaro, M.D., Richard J. Kavoussi, M.D., Michael Davidson, M.D., Luana Sween-Howard, R.N., Mary Moran, M.Ed., Thomas B. Horvath, M.D., Kenneth L. Davis, M.D.

- F Decision Rules and Joint Conditional Probability**  
Stephen W. Hurt, Ph.D., John F. Clarkin, Ph.D.,  
Thomas A. Widiger, Ph.D., Minna R. Fyer, M.D.,  
Michael H. Stone, M.D., Allen J. Frances, M.D.

**Discussant:** George E. Vaillant, M.D.

**SYMPOSIUM 70**

2:00 p.m.-5:00 p.m.

**Renaissance Room II, Fourth Floor, Ramada**

**NEUROIMAGING IN SCHIZOPHRENIA VERSUS  
AFFECTIVE ILLNESS**

**Chp.:** Lori L. Altshuler, M.D.

**Co-Chp.:** Robert M. Post, M.D.

- A Postmortem Comparison of Limbic Structures**  
Lori L. Altshuler, M.D., Manuel Casanova, M.D.,  
Terry Goldberg, Ph.D., Robert M. Post, M.D., Joel  
Kleiman, Ph.D.
- B Analysis of Magnetic Resonance Brain Images in  
Psychiatric Illness**  
Renee M. Dupont, M.D., Terry L. Jernigan, Ph.D.,  
C. Munroe Cullum, Ph.D., John Hesselink, M.D.,  
J. Christian Gillin, M.D., Igor Grant, M.D.
- C Schizophrenia and Bipolar Disorder: CAT Scan  
and MRI**  
Nancy C. Andreasen, M.D., Victor W. Swayze,  
M.D., William R. Yates, M.D.
- D Regional Brain Activity in the Major Psychoses**  
Robert A. Cohen, M.D., William E. Semple, Ph.D.,  
Michael Gross, M.D., Thomas E. Nordahl, M.D.,  
David Pickar, M.D., Robert M. Post, M.D.
- E PET and BEAM Across Psychiatric Disorders**  
Monte S. Buchsbaum, M.D., Richard J. Haier,  
Ph.D., Joseph Wu, M.D.
- F Prefrontal Activation During Cognition in  
Depression**  
Karen Faith Berman, M.D., Alan Doran, M.D.,  
David Pickar, M.D., Daniel R. Weinberger, M.D.

**Discussants:** Lewis R. Baxter, M.D., Daniel R. Weinberger,  
M.D.

**SYMPOSIUM 71**

2:00 p.m.-5:00 p.m.

**Renaissance Room III, Fourth Floor, Ramada**

**PSYCHIATRIC DIAGNOSIS, VICTIMIZATION AND  
WOMEN**

**Chp.:** Robert L. Spitzer, M.D.

- A Personality Disorders Among Child Abusers**  
Martha L. Gay, M.D.
- B Paraphilic Coercive Disorder Will Not Go Away**  
Judith V. Becker, Ph.D.
- C Late Luteal Phase Dysphoric Disorder: Recent  
Findings**  
Sally K. Severinc, M.D.
- D Victimization Disorder: A Needed Addition to  
DSM-IV**  
Robert L. Spitzer, M.D.

**Discussants:** Nada L. Stotland, M.D., Elissa P. Benedek,  
M.D.

**THIS SESSION WILL BE AUDIOTAPED**

**VIDEOTAPE SESSIONS 11-12**

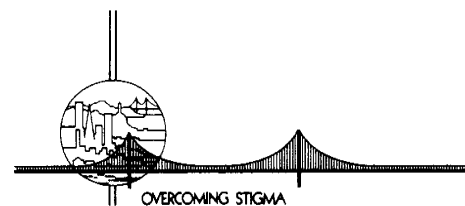

**VIDEOTAPE SESSION 11**

2:00 p.m.-5:00 p.m.

**Hilton Ballroom, Lobby Level, Hilton**

**GAY AND LESBIAN ISSUES**

**Chp.:** Lawrence S. Gross, M.D.

**V20 Orientations**  
(56 minutes, color)

**Producer:** Richard Fung  
**Distributor:** Third World Newsreel  
335 West 38th Street  
New York, NY 10018

The pervading impression that "gay people are white people" dominates the popular consciousness. *Orientations* begins to set the record straight. A dozen men and women of different Asian backgrounds speak frankly, humorously and often poignantly about their lives as members of a minority within a minority. They tell us about coming out, homophobia, racism, cultural identity, sex, and the ways that being gay and Asian have shaped who they are. But these are people who have also begun to shape their reality. They work in organizations which focus on issues both inside and outside the gay community. They are active in Gay Asians, Toronto; Lesbians of Color; the women's movement; their unions; the arts; and different kinds of human rights and solidarity work. Their demonstrated commitment and articulateness is in itself a challenge to the stereotype of

(Continued on next page)

Asians as quiet and passive. *Orientations* speaks to a variety of audiences, lesbians and gay men of color who see their lives and concerns reflected there; white gay people who learn that being members of a community means that both racism and homophobia are their issues, and heterosexual people who will understand the real diversity represented by the lesbian and gay community.

**Discussant:** Stephen K.C. Woo, M.D.

**V21 Not All Parents are Straight**  
(58 minutes, color)

**Producers:** Kevin White, Annamarie Faro  
**Distributor:** Cinema Guild  
1697 Broadway, Suite 809  
New York, NY 10019

Eight to ten million children in the United States have gay and lesbian parents. This tape explores the fairly unknown social, legal and emotional issues facing these homes. Children discuss their feelings about their parents being lesbian or gay. Also, this videotape has a clip from the Phil Donahue Show in which people talk about how they think gays should or should not be allowed to be parents, foster parents or teachers. It is hoped that psychiatrists will broaden their views about issues confronting families, and recognize that "traditional" family issues, as we are often taught in family therapy training, do not cover issues important to a rather large percentage of American families. We must rethink our ideas about families if we are to be helpful to these eight to ten million children.

**Discussant:** Martha J. Kirkpatrick, M.D.

**VIDEOTAPE SESSION 12**

2:00 p.m.-5:00 p.m.

**Dolores Room, Ballroom Level, Hilton**

**WOMEN'S ISSUES**

**Chp.:** Rita R. Newman, M.D.

**V22 Things Your Mother Never Told You**  
(58 minutes, color)

**Producer:** Ryena Halpern  
**Distributor:** Filmmakers Library, Inc.  
124 East 40th Street  
New York, NY 10016

In this production, women talk about all sorts of issues having to do with being a woman. The tape is refreshing in breaking through stereotypes by including women of many ages and cultures. They discuss issues of marriage, careers, pregnancy, raising children, information and misinformation.

**V23 Just Because of Who We Are**  
(28 minutes, color)

**Producer:** Heramedia Collective  
**Distributor:** Women Make Movies, Inc.  
225 Lafayette Street, 211  
New York, NY 10012

Women who are lesbian tell stories of the physical and psychological harassment and violence they have been forced to endure. This is a disturbing documentary that reveals a present-day brutality of our society toward a minority; a brutality that many of us have not seen. It is hoped that by watching this production we will learn that in working with these women, rather than just focusing on their sexuality issues, we will understand both the need for helping these women deal with an environment that afflicts them with adjustment disorders and Post-traumatic Stress Disorders, and understand the need for helping the environment deal more humanely with these women.

**V24 The Confrontation**  
(37 minutes, color)

**Producer:** Anne Irving  
**Distributor:** Women Make Movies, Inc.  
225 Lafayette Street, 211  
New York, NY 10021

This docudrama portrays a group of friends and counselors taking a new kind of action against rape, confronting the rapist at his workplace and exposing him to his fellow workers. The group of women do this after their attempts of talking to the police and seeking traditional avenues of help fail. The production is excellent to initiate discussion about the feelings of helplessness and frustration that result following the failures of our mental health and legal systems to adequately respond to the chronic rage and anxiety that rape victims endure.

**Discussant:** Michelle O. Clark, M.D.

---

**7:00 p.m. Sessions**

---

**INDUSTRY SPONSORED SYMPOSIA IS19-IS22**

7:00 p.m.-10:00 p.m.

(See pages 123-124 for details)

**SYMPOSIUM 72**

7:00 p.m.-10:00 p.m.

**Cabernet Ballroom II, Second Floor, Meridien**



**MOODS AND MUSIC**

Screening and discussion of the PBS television program. Sponsored by the Johns Hopkins Department of Psychiatry, The National Institute of Mental Health, and The Manic-Depressive Illness Foundation.

**Co-Chps.:** Richard Jed Wyatt, M.D., Kay Redfield Jamison, Ph.D.

**Discussants:** Benjamin Magliano, Lewis L. Judd, M.D., Paul J. Fink, M.D., Paul R. McHugh, M.D.

**VIDEOTAPE SESSIONS 13-14****VIDEOTAPE SESSION 13**

7:00 p.m.-10:00 p.m.

Hilton Ballroom, Lobby Level, Hilton

7:00 p.m.-8:00 p.m.

**ETHICS**

**Chp.:** Milton Berger, M.D.

**V25 The Do Not Resuscitate Order Dilemma**  
(43 minutes, color)

**Producer:** Norman Baxley  
**Distributor:** Carle Communications  
110 Main  
Urbana, IL 61801

This tape was developed with support of the American Cancer Society, to assist hospitals and nursing homes in meeting the obligation of developing formal guidelines for DNR, and to assist physicians in understanding their own reactions to and problems with carrying out the DNR discussion with a patient. Available since early 1988, it has won three medical film awards. It has wide applicability since it depicts the reactions of the attending physician, the nurse, house officer, ethicist and social worker, while also outlining ways of dealing with troublesome feelings.

The videotape shows: 1) the emotional problems associated with making the DNR decision and implementing it; 2) a model presentation of the DNR discussion by a physician; and 3) the responses of different disciplines at Memorial Hospital where the issue of management of dying occurs frequently.

**Discussant:** Jimmie C. Holland, M.D.

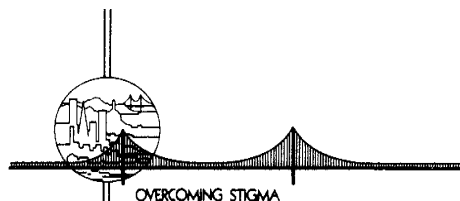

8:00 p.m.-10:00 p.m.

**STIGMATIZATION OF THE MENTAL PATIENT IN THE MOVIES**

**Chp.:** Steven E. Hyler, M.D.

**V26 The Mental Patient in the Movies at the Turn of the Century**  
(30 minutes, color)

**Producer/**  
**Distributor:** Irving Schneider, M.D.  
5812 Warwick Place  
Chevy Chase, MD 20815

Despite sporadic efforts to combat it, stigmatization has always been a problem for the mentally ill. At the turn of the century, because of their technical crudity and because of the low level of sophistication of the working class to whom they principally appealed, movies depicted the popular stereotype in a particularly raw form. In this first presentation, several short films of the first decade of the century will be shown. These portray the mental patient as a comic figure (*Dr. Dippy's Sanitarium*, 1906); as Napoleon (*The Escaped Lunatic*, 1904); as a danger to the middle class (*The Maniac Cook*, 1907); and as the victim of an unscrupulous mind expert (*The Criminal Hypnotist*, 1909). In a research film on epileptic seizures made by Dr. Walter Chase in 1905, we will see an unconscious stereotyping by our own profession. What these films tell us about our society and the mentally ill will be the focus of discussion.

**V27 Stereotypes of the Mental Patient: Loose in the Community**  
(30 minutes, color)

**Producer/**  
**Distributor:** Steven E. Hyler, M.D.  
New York State Psychiatric Institute  
722 West 168th Street  
New York, NY 10032

In the second presentation, brief film clips from six films will illustrate some of the common stereotypes applied to the mental patient in the community: 1) the mental patient as homicidal maniac (*Psycho*, 1960 & *Psycho III*, 1987); 2) the mental patient as other worldly embodiment of evil (*The Exorcist*, 1973); 3) the mental patient as artistic eccentric (*A Fine Madness*, 1966); 4) the mental patient as seductress (*Dressed to Kill*, 1980); 5) the mental patient as sideshow freak (*Zelig*,

(Continued on next page)

1983); and 6) the mental patient as narcissistic parasite (*Love-sick*, 1983). The contributions of stereotypes from these films on patients' decisions to seek treatment, on the family's views of the patient, and on society's responses will be the focus of discussion.

**V28 Stereotypes of the Mental Patient: In the Hospital**  
(30 minutes, color)

**Producer/**

**Distributor:** Glen O. Gabbard, M.D.  
The Menninger Clinic  
Box 829  
Topeka, KS 66601

In the third presentation, brief film clips from six movies will be shown to illustrate some of the common stereotypes applied to cinematic inpatients: 1) inpatients as children requiring parental supervision (*The Snake Pit*, 1948); 2) inpatients as castrated men dominated by castrating women (*One Flew Over the Cuckoo's Nest*, 1975); 3) inpatients as oversexed females (*Spellbound*, 1945); 4) inpatients as enlightened members of society (*King of Hearts*, 1966); 5) inpatients as victims of society's and parents' mistreatment (*Frances*, 1982); and 6) inpatients as violent subhumans in need of a prison environment (*The Caretakers*, 1963). The impact on society's view of institutionalized psychiatric inpatients will be discussed.

**Discussants:** Paul J. Fink, M.D., Irving Schneider, M.D., Steven E. Hyler, M.D., Glen O. Gabbard, M.D.

**VIDEOTAPE SESSION 14**

7:00 p.m.- 10:00 p.m.

**Dolores Room, Ballroom Level, Hilton**

**DEALING WITH VIOLENCE**

**Chp.:** H. James Lurie, M.D.

**V29 Hostage Negotiation Training**  
(40 minutes, color)

**Producer/**

**Distributor:** H. James Lurie, M.D.  
Department of Psychiatry (RP10)  
University of Washington  
1417 East Aloha Street  
Seattle, WA 98112

Hostage Negotiation Training for Seattle police negotiation teams have traditionally used role playing between officers as the principal training method. A disadvantage of this method was the apparent predictability of responses of both the officers and "hostage-takers" in this situation. As an alternative training method, the producer, a member of the Division of Community Psychiatry of the University of Washington, in collaboration with designated police officers,

developed a hostage negotiation training strategy which used actors and video playback, along with law enforcement and psychiatric consultation. The production, *Hostage Negotiation Training*, shows a condensed training exercise, which has been edited to make a videotape for training officers in hostage negotiation techniques.

**Discussant:** Officer Jim Fuda

**V30 The Art of Intervention**  
(24 minutes, color)

**Producer:** Thomas P. Walters, B.A.

**Distributor:** Charlotte Saito  
Forensic Training Project  
P.O. Box 7200  
Costa Mesa, CA 92626

In recognizing a need for educational videotapes dealing with aggression in psychiatric facilities, Atascadero State Hospital and the Forensic Services Branch of the California Department of Mental Health produced this tape. Specifically, *The Art of Intervention* addresses the psychodynamics involved in the treatment of psychiatric patients with aggressive histories, with a strong emphasis on the preventative aspects of such treatment. The importance of identifying precursors to aggression and appropriate intervention techniques is stressed. The video brings up the significance of the clinician's own attitude and approach in training aggressive clients, with references to issues involving transference and countertransference in treatment settings.

The practical aspect of how to de-escalate a violent patient before he explodes is a valuable component to the video, as is a panel discussion by mental health clinicians from various disciplines on the subject of prevention.

**Discussants:** Harold A. Carmel, M.D., William R. Dubin, M.D.

---

## 8:00 p.m. Session

---

**FILM SESSION 8**

8:00 p.m.-10:00 p.m.

**Imperial Ballroom, Ballroom Level, Hilton**

**DEMYSTIFYING HOLLYWOOD**

**Chp.:** Harvey Greenberg, M.D.

**F11 Fatal Attraction**  
(120 minutes) 1987

**Director:** Adrian Lyne  
**Distributor:** Films Incorporated  
5547 North Ravenswood Avenue  
Chicago, IL 60640

Tonight's presentation is an inquiry into the hidden persuasions of main-stream cinema. In the midst of being richly entertained by *Fatal Attraction*, we may not realize we have been lulled into accepting a questionable ideological/political agenda. Is this foisted upon us deliberately? Or are filmmakers themselves merely unwitting, unconscious transmitters of cultural bias?

*Fatal Attraction* was a spectacular box-office smash, immensely popular with both men and women, nominated for several academy awards, including best picture and actress (Glenn Close). On the surface, it's a classic suspense thriller, with "slasher" movie overtones, about a wayward but decent married man's seduction by a deranged vamp. But Alex Forrest, the film's hyperheroine erotic antiheroine, also may be taken as a tarnished symbol of the health gains achieved through several decades of serious feminist effort.

One of the many questions our presentation will address is the apparent willingness of female audience members, in the context of a conservative political climate, to accept unchallenged a relentlessly degraded vision of their own sex and sexuality.

*Fatal Attraction* will be shown uncut. It contains profanity, explicit scenes of sex and violence, and is *not* suitable for children or young teenagers. It will be discussed by Professor Anne Friedberg, a leading feminist film scholar from the University of California, Irvine, and Dr. Harvey Greenberg.

**Discussants:** Professor Ann Friedberg, Harvey Greenberg, M.D.

***FEDERAL GRANTS FOR PSYCHIATRIC RESEARCH:  
Strategies and Mechanisms***

Tuesday, May 9, 1989      2:00 p.m. - 5:00 p.m.

Semillon Room, Second Level, Meridien

Chairperson:    David Shore, M.D.  
National Institute of Mental Health

Co-Chairperson: Harold Alan Pincus, M.D.  
American Psychiatric Association

Participants:    Darrel A. Regier, M.D.  
National Institute of Mental Health

Leonard Lash, Ph.D.  
National Institute of Mental Health

Stanley Slater, M.D.  
National Institute on Aging

This workshop will focus on the process of preparing and obtaining NIMH and NIH research grants, where to go for assistance, types of project, career development and research training grant mechanisms that are available, and the peer review and funding process.

---



INDUSTRY SPONSORED SYMPOSIUM IS19  
 Tuesday, May 9, 7:00 p.m.–10:00 p.m.  
 Continental Ballroom, Ballroom Level, Hilton

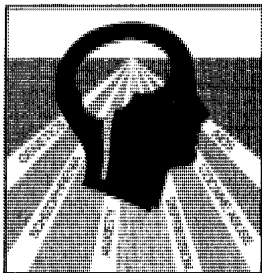

## NEW HORIZONS IN PSYCHIATRIC RESEARCH

TUESDAY, MAY 9, 7:00 PM—10:00 PM  
 CONTINENTAL BALLROOMS 4, 5, 6  
 SAN FRANCISCO HILTON

**Chairman:**  
**Herbert Pardes, MD**  
 New York Psychiatric Institute  
 Columbia University  
 College of Physicians and Surgeons  
 New York, New York

**Psychiatric Aspects of AIDS**  
**Frederick K. Goodwin, MD**  
 Alcohol, Drug Abuse and Mental  
 Health Administration  
 Rockville, Maryland

**New Advances in Cocaine  
 Abuse Treatment**  
**Herbert D. Kleber, MD**  
 Yale University School of Medicine  
 New Haven, Connecticut

**New Horizons for Depression  
 Associated with Medical Illness**  
**Charles Nemeroff, MD**  
 Duke University Medical Center  
 Durham, North Carolina

**Schizophrenia: More Than  
 Medical Models**  
**Daniel R. Weinberger, MD**  
 NIMH Neuroscience Center  
 Washington, DC

**New Horizons for Genetics and  
 Mental Illness**  
**Nancy Wexler, PhD**  
 Columbia University  
 College of Physicians and Surgeons  
 New York, New York

A buffet will be served at 5:30 p.m. before the symposium. After the program, there will be an opportunity to enjoy coffee and dessert with the speakers.

Supported by an educational grant from:

**ROERIG**   
 A division of Pfizer Pharmaceuticals  
 New York, New York 10017

at the forefront of psychopharmacology

As an organization accredited by the ACCME to sponsor continuing medical education, the American Psychiatric Association certifies that this continuing medical education activity meets the criteria for 3 credit hours in Category 1 for the CME requirement of the Physician's Recognition Award of the American Medical Association and for the CME requirement of the APA.

© 1989, Pfizer Inc.

INDUSTRY SPONSORED SYMPOSIUM IS20  
 Tuesday, May 9, 7:00 p.m.–10:00 p.m.  
 Cabernet Ballroom, Second Level, Meridien

## Recent Advances in Obsessive Compulsive Disorder

presented by  
 The Institute of Psychiatry and  
 The Department of Psychiatry and Behavioral Sciences  
 of The Medical University of South Carolina Medical Center  
 Supported by an educational grant from Lilly Research Laboratories

**James C. Ballenger, MD, Chairman**  
 Director, Institute of Psychiatry

Chairman & Professor, Department of Psychiatry and Behavioral Sciences  
 Medical University of South Carolina, Charleston

**Thomas R. Insel, MD**  
 Chief, Section on Comparative Studies  
 of Brain Behavior  
 National Institute of Mental Health  
*Psychobiologic Models of OCD*

**Lewis R. Baxter, Jr., MD**  
 Assistant Professor  
 Neuropsychiatric Institute, UCLA  
*PET Findings in OCD*

**Judith L. Rapoport, MD**  
 Chief, Child Psychiatry Branch  
 National Institute of Mental Health  
*Childhood OCD*

**Dennis S. Charney, MD**  
 Associate Professor of Psychiatry  
 Chief, Psychiatric Service  
 West Haven Veterans Administration Medical Center  
*Psychopharmacological Treatments of OCD*

**Isaac M. Marks, MD**  
 Professor of Experimental Psychopathology  
 Institute of Psychiatry, London  
*Behavioral Treatment of OCD*

**Leon Salzman, MD**  
 Clinical Professor of Psychiatry  
 Georgetown University Medical School  
*Theories of the Psychodynamic Treatment of OCD*

As an organization accredited by the ACCME to sponsor continuing medical education, the American Psychiatric Association certifies that this continuing medical education activity meets the criteria for 3 credit hours in Category 1 for the CME requirement of the Physician's Recognition Award of the American Medical Association and for the CME requirement of the APA.

Reception  
 Immediately Following

INDUSTRY SPONSORED SYMPOSIUM IS21  
Tuesday, May 9, 7:00 p.m.-10:00 p.m.  
Renaissance Ballroom, Fourth Floor, Ramada

# UPDATE ON NEW USES OF ANTIDEPRESSANTS

Tuesday, May 9, 1989  
Ramada Renaissance Hotel  
Renaissance Ballroom  
San Francisco, California

Registration & Buffet, 6:00 pm - 7:00 pm  
Scientific program, 7:00 pm - 10:00 pm

**Chairman:** David J. Kupfer, MD  
Professor and Chairman, University of Pittsburgh School of Medicine  
Western Psychiatric Institute and Clinic, Pittsburgh, Pennsylvania

**Chairman's Introduction:  
Survey of Research on New  
Applications for Antidepressant  
Agents**

**Mechanisms of Action of  
Anti-Panic Treatments**

**Dennis S. Charney, MD**  
Associate Professor of Psychiatry  
Yale University School of Medicine  
New Haven, Connecticut

**Antidepressants in Treatment-  
Refractory Patients**

**Robert M. Post, MD**  
Chief, Biological Psychiatry Branch  
National Institute of Mental Health  
Bethesda, Maryland

**Antidepressants in the Treatment  
of Chronic Pain**

**Dietrich Blumer, MD**  
Professor and Director,  
Neuropsychiatry Program  
Department of Psychiatry  
University of Tennessee  
Memphis, Tennessee

**Antidepressant Use in  
Eating Disorders**

**David B. Herzog, MD**  
Associate Professor of Psychiatry  
Director, Eating Disorders Unit  
Massachusetts General Hospital  
Boston, Massachusetts

**Antidepressants in Drug and Alcohol  
Abuse Treatment**

**Frank H. Gawin, MD**  
Assistant Professor of Psychiatry  
Director, Stimulant Abuse Treatment  
Program  
Yale University School of Medicine  
New Haven, Connecticut

Supported by an educational grant from  
Merrell Dow Pharmaceuticals Inc.

INDUSTRY SPONSORED SYMPOSIUM IS22  
Tuesday, May 9, 7:00 p.m.-10:00 p.m.  
Grand Ballroom, Mezzanine Floor, St. Francis

## Therapeutic Strategies for Subtypes of Unipolar Depression

Featuring a panel discussion,  
didactic presentations, and a  
question-and-answer session with...

**Chairman and Moderator**

**Martin B. Keller, MD**  
Associate Professor of Psychiatry,  
Harvard Medical School

**Epidemiology, Diagnosis and Clinical Course  
of Unipolar Depression**

**Tuesday, May 9, 7-10 PM  
St. Francis Hotel, Grand Ballroom**

Sponsored by



LEDERLE LABORATORIES  
A Division of American Cyanamid Company  
Wayne, New Jersey 07470

**Reception to Follow**

**Speakers and Topics**

**David L. Dunner, MD**  
Professor, Department of Psychiatry and Behavioral  
Sciences, University of Washington

**Diagnosis and Treatment of Seasonal Depression**

**Robert M.A. Hirschfeld, MD**  
Chief, Mood, Anxiety, and Personality Disorders  
Research Branch, Division of Clinical Research,  
National Institute of Mental Health

**Diagnosis and Treatment of Depression and Anxiety**

**Allen J. Frances, MD**  
Professor of Psychiatry, Cornell University Medical  
College

**Diagnosis and Treatment of Chronic Depression**

**Steven L. Dubovsky, MD**  
Associate Professor of Psychiatry and Medicine,  
Vice Chairman for Clinical Affairs,  
Department of Psychiatry, University of Colorado  
School of Medicine

**Diagnosis and Treatment of Depression With  
Psychotic Features**

© 1989 Lederle Laboratories  
March 1989

Printed in USA  
6537-9

# Disability Evaluation Under Social Security: A Presentation for Treating Psychiatrists

Jointly Sponsored by the  
Social Security Administration, Office of Psychiatric Services, and the Task Force on  
Social Security Income/Social Security Disability Insurance

Wednesday, May 10, 1989 • 8:00 a.m. to 12:00 noon

Ramada • Barcelona Room II • Third Floor

There is no charge to attend this workshop.

## Speakers:

**John H. Mather, M.D.**

*Chief Medical Director, Office of Disability, Social Security Administration, Baltimore, MD*

**Jerome Shapiro, M.D.**

*Psychiatric Consultant, Office of Medical Evaluation, Social Security Administration,  
Baltimore, MD*

This workshop will explore the kinds and extent of medical evidence needed by the Social Security Administration for making determinations of disability. It will also examine how the Social Security Administration processes a disability claim and makes a decision that a person meets the definition of disability as outlined in the Social Security Act, using the medical information provided by the treating physician. In addition, this workshop will inform interested physicians how their medical records can assist their patients who apply to the Social Security Administration for disability benefits.

*The American Psychiatric Association designates this continuing medical education activity for 4 credit hours in Category I of the Physician's Recognition Award of the American Medical Association for the CME requirement of the APA.*

American Psychiatric Association  
AIDS Education Project

AIDS

RESOURCE

CENTER

May 10 & 11, 1989  
Sauternes Rooms, II & III  
Meridien Hotel

W  
E  
D  
N  
E  
S  
D  
A  
Y

## AIDS PROGRAM

Wednesday, May 10th

9:00 AIDS and HIV Infection: An Overview  
10:00 Living with AIDS  
1:00 Psychiatric Aspects of HIV Infection I  
2:30 Psychiatric Aspects of HIV Infection II  
4:00 Responding to the AIDS Epidemic: District  
Branch Involvement in the Community  
*(Wine & Cheese Reception to Follow Last Presentation)*

Thursday, May 11th

9:00 An Epidemic of Stigma  
10:00 Drug Therapies: An Update  
11:00 Public Health and Public Policies

\*\*\*\*\*  
*Please visit our booth at the Resource Center in the Moscone Center, May 6 - May 10*  
\*\*\*\*\*

# OVERCOMING STIGMA WITH HUMOR

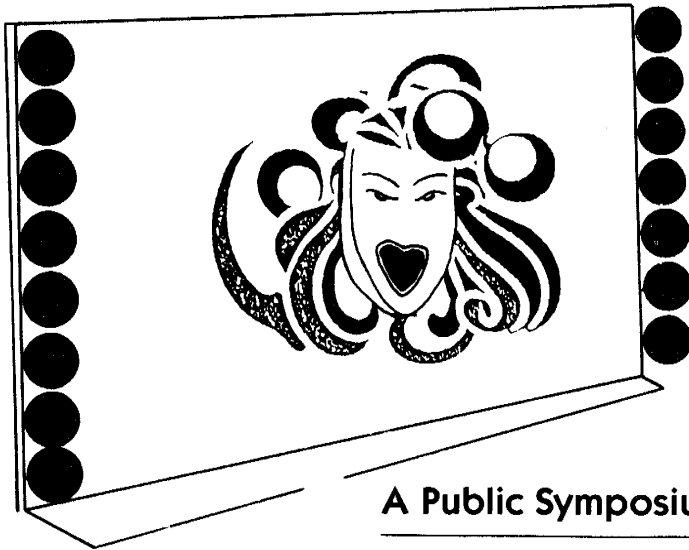

## A Public Symposium

Wednesday, May 10, 1989  
12 Noon-1:30 pm  
Ballroom F, Lower Level  
Moscone Center

Sponsored by the  
American Psychiatric Association  
Scientific Program Committee

**Open to the public at no charge**

Supported by a grant from  
Sheppard & Enoch Pratt Hospital

*Symposium Chair:* Leah J. Dickstein, M.D.  
*Co-Chairs:* Robert W. Gibson, M.D.  
Paul J. Fink, M.D.

*Opening Remarks:* Paul J. Fink, M.D.  
President  
American Psychiatric Association

*Introduction:* Leah J. Dickstein, M.D.  
Professor of Psychiatry  
University of Louisville, Kentucky  
School of Medicine

*The Art and Psychology of Positive Humor:* Christian Hageseth III, M.D.  
Psychiatrist, Humor Lecturer and Author  
Fort Collins, Colorado

*Facing Stigma with a Laugh:* Michael Pritchard  
Former Probation Officer, Humorist and  
National Speaker  
San Francisco, California

*Dazed All Our Lives: The Ronnie Chronic Family* Carrie Bray and Project  
Return Players

*In Conclusion:* Robert W. Gibson, M.D.  
President, Chief Executive Officer  
Sheppard & Enoch Pratt Hospital  
Baltimore, Maryland



WEDNESDAY, MAY 10, 1989  
One Hundred and Forty-Second Annual Meeting of the  
**AMERICAN PSYCHIATRIC ASSOCIATION**

---

## **7:00 a.m. Sessions**

---

### **INDUSTRY SPONSORED SYMPOSIA IS23-IS24**

7:00 a.m.-8:30 a.m.

(See page 46 for details)

## **8:00 a.m. Sessions**

---

### **COURSES 75-79**

Course descriptions are available in the course brochure included with your registration packet.

#### **COURSE 75**

8:00 a.m.-12 noon

San Francisco B, Intermediate Level, Hyatt Embarcadero

**The Psychiatrist as an Expert Witness**

**Director:** Phillip J. Resnick, M.D.

#### **COURSE 76**

8:00 a.m.-12 noon

Embarcadero A&B, Intermediate Level, Hyatt Embarcadero

**Light Therapy of Sleep and Mood Disorders**

**Director:** Alfred J. Lewy, M.D.

**Faculty:** Daniel F. Kripke, M.D., Norman E. Rosenthal, M.D., Robert L. Sack, M.D.

#### **COURSE 77**

8:00 a.m.-12 noon

Embarcadero C, Intermediate Level, Hyatt Embarcadero

**Parkinsonism, Akathisia, Dystonia and Dyskinesia**

**Director:** George Gardos, M.D.

**Faculty:** Thomas R.E. Barnes, M.B., Daniel E. Casey, M.D., Alan J. Gelenberg, M.D.

#### **COURSE 78**

8:00 a.m.-12 noon

Regency Room, Intermediate Level, Hyatt Embarcadero

**Clinical Management of Dementia**

**Director:** Peter V. Rabins, M.D.

**Faculty:** Melinda D. Fitting, Ph.D., Karen Harvis, M.S., Barry W. Rovner, M.D., Cindy Steele, M.P.H., Dean J. Storer, M.D.

#### **COURSE 79**

8:00 a.m.-12 noon

Seacliff Room, Street Level, Hyatt Embarcadero

**Special Problems in Treating Borderline Patients**

**Director:** Otto F. Kernberg, M.D.

### **SOCIAL SECURITY WORKSHOP**

8:00 a.m.-12 noon

Barcelona Room II, Third Floor, Ramada

**Disability Evaluation Under Social Security: A Presentation for Treating Psychiatrists**

Co-Sponsored by the Social Security Administration, the APA Office of Psychiatric Services, and the APA Task Force on Social Security Income/Social Security Disability Insurance

(See page 125 for details)

## **9:00 a.m. Sessions**

---

### **AIDS PROGRAM**

9:00 a.m.-5:00 p.m.

Sauternes Rooms II/III, Third Level, Meridien

(See page 125 for details)

### **CLINICAL CASE CONFERENCE 3**

9:00 a.m.-10:30 a.m.

Hilton Ballroom, Lobby Level, Hilton

**The Clinical Psychobiologic Evaluation of Mood and Personality Disorder**

**Moderator:** Jeffrey P. Kahn, M.D.

**Presenter:** Emil F. Coccaro, M.D.

**Discussant:** Michael H. Stone, M.D.

Clinical material will be presented by videotape or by the treating therapist. One or more experts will then discuss the case. There will be a conference presented each morning at 9:00 a.m. Participants are requested to remain in the room during the entire session. **THESE SESSIONS ARE OPEN TO APA MEMBERS ONLY. BLUE REGISTRATION BADGE OR APA MEMBERSHIP CARD REQUIRED FOR ADMITTANCE.**

**\*CLINICAL CONSULTATION WITH**

9:00 a.m.-10:30 a.m.

Shasta Room, Fourth Floor, Hilton

4 **Deborah S. Rose, M.D.**, on Psychodynamic Psychotherapy with the Rape Victim

This format offers an informal setting for members to present their own clinical dilemmas to an expert. There will be no formal presentation. Psychiatrists are encouraged to bring their problem cases for discussion. This is the only format at the meeting where there will be an expert to respond to specific clinical cases. These sessions are limited to 30 participants on a first-come, first-served basis. If there is space available in the room, you may attend.

**CONTINUOUS CLINICAL CASE CONFERENCE 2: PART I**

9:00 a.m.-12 noon

Cabernet Ballroom II, Second Level, Meridien

**Psychotherapy with an Adolescent Girl**

**Presenter:** Joan G. Tolchin, M.D.

**Discussant:** Clarice J. Kestenbaum, M.D.

The presenters will review the progress of psychotherapy in two successive three-hour sessions on consecutive days, Monday-Tuesday or Wednesday-Thursday beginning at 9:00 a.m. Audience participation will be encouraged throughout. Participants are requested to attend both sessions in their entirety. **THESE SESSIONS ARE OPEN TO APA MEMBERS ONLY. BLUE REGISTRATION BADGE OR APA MEMBERSHIP CARD REQUIRED FOR ADMITTANCE.**

**DEBATE 3**

9:00 a.m.-10:40 a.m.

Cabernet Ballroom III, Second Level, Meridien

**Resolved: Freudian Dream Theory is Fundamentally Unsound**

**Moderator:** Herbert Pardes, M.D.

**Affirmative:** J. Allan Hobson, M.D., Adolf Grunbaum, Ph.D.

**Negative:** Ernest L. Hartmann, M.D., Elio J. Frattaroli, M.D.  
**THIS SESSION WILL BE AUDIOTAPED**

\*Offers Category II

**\*DISCUSSION GROUP 8**

This is limited to 30 participants on a first-come, first-served basis. If there is space available in the room you may attend. All **Discussion Groups** will be held in the **Hilton, Fourth Floor.**

9:00 a.m.-10:30 a.m.

**Elissa P. Benedek, M.D.**, on Forensic Implications of Employment Discrimination  
**Whitney Room**

**FILM SESSION 9**

9:00 a.m.-12 noon

Imperial Ballroom, Ballroom Level, Hilton

**Co-Chps.:** Roy G. Fitzgerald, M.D., Jennie Keith, Ph.D.

**CHANGING SEXUAL STEREOTYPES**

F12 **With These Hands**

(33 minutes) 1987

**Directors:** Chris Sheppard, Claude Sauvageot

**Distributor:** Filmmakers Library  
124 East 40th Street  
New York City, NY 10016

This very moving and award-winning film portrays three African women from different countries and cultures, who are rural farmers, and their struggles to raise food for their families in the face of famine. Farming in Africa traditionally has been women's work, but women are beginning to challenge male authority over who shall do the hard work of tilling the land. This assertion of women's power might be a key element in solving the problem of famine, and is inspiring for women everywhere. With some dismay and irony, the men speak of this threat to the traditional roles that allow them, the men, to sit back.

F13 **Miss...or Myth?**

(60 minutes) 1987

**Directors/**

**Producers:** Mark Schwartz, Geoffrey Dunn

**Distributor:** Cinema Guild  
1697 Broadway, Room 802  
New York, NY 10019

Showcased in several recent film festivals and nominated for several awards, this amusing and horrific film of beauty pageants and their sexist exploitation of women should not be missed. Using rare archival footage, this documentary examines the Miss America Pageants in Atlantic City as far back as the 1920's, as well as old and recent footage from

\*Offers Category II

the Miss California Pageant in Santa Cruz. The Anti-Pageant which runs simultaneously in Santa Cruz to the discomfiture of the pageant promoters, is also shown with supporters and protesters expressing their various viewpoints.

**F14 Man Oh Man: Growing Up Male in America**  
(19 minutes) 1987

**Director:** J. Clements  
**Distributor:** New Day Films  
853 Broadway, Suite 1210  
New York, NY 10003

This highly acclaimed blue-ribbon film is a brief but intense glimpse at societal pressures of being an American male, from an empathetic woman's point of view. There is a pastiche of archival 8mm film footage, off-camera interviews with men, and a principal on-camera interview with a musician, all of which should promote a searching discussion of various sexual points of view.

**LECTURES 17-19**

**LECTURE 17**

9:00 a.m.-10:30 a.m.

Ballroom F, Lower Level, Moscone Center

**APA'S SEYMOUR D. VESTERMARK LECTURE**

Walter Weintraub, M.D.

**Public Sector Psychiatrists: Crusaders or Careerists?**

**Chp.:** Bryce Templeton, M.D.  
**Co-Chp.:** Jeffrey L. Houtp, M.D.

The Maryland Plan is a highly successful program for recruiting university-trained psychiatrists to state service. As the 1989 recipient of APA's Seymour D. Vestermark Award for leadership in psychiatric education, Walter Weintraub, M.D. will describe the development of the Maryland Plan and some of the challenges it has faced.

Dr. Weintraub is the author of two books on verbal behavior, and of numerous articles on psychiatric education, verbal behavior, and psychotherapy outcome. At the University of Maryland, for nearly 20 years, he has been director of the Combined Accelerated Program in Psychiatry, the oldest medical school track of its kind in the country.

Dr. Weintraub is professor and director of graduate education in the department of psychiatry at the University of Maryland School of Medicine. A graduate of the University of Geneva School of Medicine, he received his

residency training at the Veterans Administration Hospital in Perry Point, Maryland, and the University of Maryland. He is a graduate of the Baltimore Psychoanalytic Institute and has been a member of the department of psychiatry at the University of Maryland since 1957.

**THIS SESSION WILL BE AUDIOTAPED**

**LECTURE 18**

9:00 a.m.-10:30 a.m.

Ballroom H, Lower Level, Moscone Center

Seymour Reichlin, M.D.

**Neuroendocrinology, Brain and Behavior:  
Evolving Concepts**

**Chp.:** B. Timothy Walsh, M.D.  
**Co-Chp.:** George W. Arana, M.D.

Neuroendocrinologist Seymour Reichlin, M.D. will discuss the effects of brain peptides on anxiety, motivation, excitability, pain, and visceral and homeostatic regulation.

Through his pioneering studies of the neural control of the pituitary, Dr. Reichlin has illuminated the neuroendocrine regulatory mechanisms of the pituitary-thyroid axis, including growth hormone and prolactin secretion. He has also studied the neurobiological significance of somatostatin and vasoactive intestinal peptide, as well as the role of the cytokine Interleukin-1 as a regulator of brain peptide secretion and synthesis.

Dr. Reichlin is chief of endocrinology at the New England Medical Center, director of the General Clinical Research Center at the Tufts-New England Medical Center, and professor of medicine at Tufts University in Boston. He received his medical degree at Washington University School of Medicine. He trained in internal medicine and earned a Ph.D. in physiology at the University of London. Before joining the New England Medical Center in 1972, Dr. Reichlin was chief of the endocrine division at the University of Rochester, and head of medical and pediatric specialties at the University of Connecticut School of Medicine, later becoming chairman of the department of physiology. Dr. Reichlin is past-president of the Endocrine Society and of the Association for Research in Nervous and Mental Diseases.

**Frontiers of Science Lecture Series**

**THIS SESSION WILL BE AUDIOTAPED**

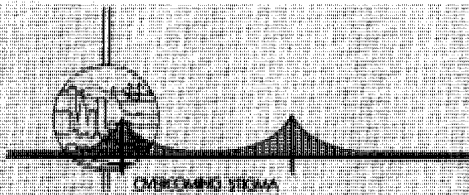

## LECTURE 19

9:00 a.m.-10:30 a.m.

Room D, Lower Level, Moscone Center

Robert W. Gibson, M.D.

**The Psychiatric Hospital: Cause or Solution of Stigma**

Chp.: William L. Webby, Jr., M.D.

Co-Chp.: Steven M. Mirin, M.D.

Although high walls, barred windows, and conspicuously locked doors are gone, psychiatric hospitals may still unwittingly reinforce the stigma of mental illness by limiting contact with the community. Robert W. Gibson, M.D. describes innovative ways in which psychiatric hospitals can transform their public image from a frightening symbol of mental disease to a resource that virtually every person may at some point utilize. Dr. Gibson will discuss the use of community outreach programs, educational efforts, and wellness-oriented activities to fight stigma and improve care.

Dr. Gibson is president and chief executive officer of the Sheppard and Enoch Pratt Hospital in Baltimore, the institution with which he has been affiliated since 1960. Dr. Gibson is past-president of the American Psychiatric Association, the National Association of Private Psychiatric Hospitals, and the Group for the Advancement of Psychiatry. He was a recipient of the Edward A. Strecker Award of the Institute of the Pennsylvania Hospital and the Bowis Award of the American College of Psychiatrists. Former Baltimore Mayor William Donald Schaefer pronounced June 10, 1986, "Dr. Robert W. Gibson Day" in honor of Dr. Gibson's distinguished career at Sheppard Pratt.

Considered one of psychiatry's leading spokesmen, Dr. Gibson has testified before Congress on Medicare and Medicaid policies, health maintenance organizations, health manpower, and national health insurance. Dr. Gibson has published nearly 100 papers on clinical and administrative psychiatry. He is a member of the editorial boards of *Psychiatry*, *American Journal of Psychiatry*, *Hospital & Community Psychiatry*, and the *Journal of Nervous and Mental Disease*.

Distinguished Psychiatrist Lecture Series  
THIS SESSION WILL BE AUDIOTAPED

# NEW RESEARCH

## ORAL/SLIDE SESSIONS 6-7

- 6 **Mood Disorders**  
Anza Room, Ballroom Level, Hilton
- 7 **Personality, Substance Abuse and Eating Disorders**  
Balboa Room, Ballroom Level, Hilton

For further information on New Research Sessions, please refer to the *New Research Program and Abstracts Book* included with your registration packet.

AMERICAN PSYCHIATRIC PRESS VOLUME  
**REVIEW OF PSYCHIATRY** **8**

## REVIEW OF PSYCHIATRY: PART IV

9:00 a.m.-12:30 p.m.

Ballroom G, Lower Level, Moscone Center

## PSYCHIATRY AND THE LAW

Chp.: Paul S. Appelbaum, M.D., J.D.

- 19 **Psychiatric Malpractice**  
Robert M. Wettstein, M.D.
- 20 **Informed Consent and Competency in Psychiatric Practice**  
Harold I. Schwartz, M.D., Loren H. Roth, M.D.
- 21 **Involuntary Treatment**  
Steven K. Hoge, M.D., Paul S. Appelbaum, M.D., J.D., Jeffrey L. Geller, M.D.
- 22 **Criminal Responsibility**  
Seymour L. Halleck, M.D.
- 23 **Child Psychiatry and the Law**  
Diane H. Schetky, M.D.
- 24 **The Psychiatrist in Court**  
C. Robert Showalter, M.D., W. Lawrence Fitch, J.D.

**\*VIDEO PRODUCTION CLINIC C**

9:00 a.m.-10:30 a.m.

Dolores Room, Ballroom Level, Hilton

Director: Michel Rene Louvain, M.D.

Video Production Clinics are designed to encourage attendees at the meeting, who produce videotapes for teaching or documentary purposes, to bring questions or production issues to the Clinic and discuss their technical or aesthetic concerns with a nationally recognized expert in the field. If you bring a VHS copy of your tape, there will also be an opportunity for a brief on-site critique.

**WORKSHOPS 67-85****WORKSHOP 67**

9:00 a.m.-10:30 a.m.

Rooms 202/204, East Mezzanine, Moscone Center

**AIDS: The Impact of Race**

APA/NIMH Minority Fellowship Program

Chp.: Barbara A. Johnson, M.D.

Participants: Mindy J. Fullilove, M.D., Judith Cohen, Ph.D.

**WORKSHOP 68**

9:00 a.m.-10:30 a.m.

Room 206, East Mezzanine, Moscone Center

**Progress in State-University Collaboration**

APA State-University Collaboration Group

Chp.: Zebulon C. Taintor, M.D.

Participants: J. Frank James, M.D., Jerry M. Wiener, M.D., John A. Talbott, M.D., Carolyn B. Robinowitz, M.D., James T. Barter, M.D., David L. Cutler, M.D., Anthony J. Reading, M.D., Peter M. Silberfarb, M.D., James H. Shore, M.D.

**WORKSHOP 69**

9:00 a.m.-10:30 a.m.

Rooms 208/210, East Mezzanine, Moscone Center

**Academic Psychiatry: A Viable Career Choice?**

Co-Sponsored by the Association for Academic Psychiatry and the APA Committee of Residents

Chp.: Ellen Leibenluft, M.D.

Participants: Jerald Kay, M.D., James C. Ballenger, M.D., Carol C. Nadelson, M.D., Thomas P. Kobylski, M.D.

**WORKSHOP 70**

9:00 a.m.-10:30 a.m.

Room 212, East Mezzanine, Moscone Center

**Teaching the Psychotherapy of Mid-Life and Beyond**

APA Committee on Practice of Psychotherapy and APA Task Force on Education and Training in Geriatric Psychiatry

Chp.: John E. Fryer, M.D.

Participants: David G. Bienenfeld, M.D., Marcia K. Goin, M.D., Gary W. Small, M.D., William H. Sledge, M.D.

**WORKSHOP 71**

9:00 a.m.-10:30 a.m.

Rooms 224/226, East Mezzanine, Moscone Center

**Important Diagnostic Questions for the DSM-IV Workgroup**

APA Task Force on DSM-IV and APA Psychiatric Systems Interface Disorders Workgroup

Chp.: Robert E. Hales, M.D.

Participants: C. Robert Cloninger, M.D., Jonathan F. Borus, M.D., Jack D. Burke, M.D., Joseph F. Fagan, M.D., David Spiegel, M.D., James J. Strain, M.D., Alan Stoudemire, M.D., Michael G. Wise, M.D.

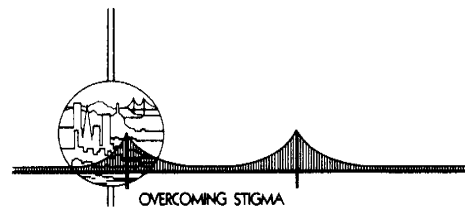
**WORKSHOP 72**

9:00 a.m.-10:30 a.m.

Continental Ballroom 1, Ballroom Level, Hilton

**The Role of Public Education in Combating Stigma**

Chp.: Dennis M. O'Connor, M.D.

Participants: Donald J. Richardson, Jay Mahler, M.A.

**WORKSHOP 73**

9:00 a.m.-10:30 a.m.

Continental Ballroom 2, Ballroom Level, Hilton

**Personality Disorders in DSM-IV**

Chp.: Robert M.A. Hirschfeld, M.D.

Participants: John G. Gunderson, M.D., Bruce M. Pfohl, M.D., Susan J. Fiester, M.D., Theodore Millon, Ph.D.

**WORKSHOP 74**

9:00 a.m.-10:30 a.m.

Continental Ballroom 3, Ballroom Level, Hilton

**The Psychiatrist and the Impaired Physician**

APA Committee on the Impaired Physician

Chp.: Robert W. McDermott, M.D.

**Participants:** Brian R. Nagy, M.D., Joseph J. Westermeyer, M.D., Malkah T. Notman, M.D., Kathryn Beck Kris, M.D., Douglas A. Sargent, M.D., Frank J. Pieri, M.D., Mary Evelyn Smith, M.D., Michael F. Myers, M.D.

**WORKSHOP 75**

9:00 a.m.-10:30 a.m.

Cypress Room, Fourth Floor, Hilton

**Emotional Consequences of Private Practice**

APA Committee on Private Practice

**Chp.:** Boris G. Rifkin, M.D.

**Participants:** Peter D. Kramer, M.D., Richard A. Bernstein, M.D., Kenneth E. Pitts, M.D.

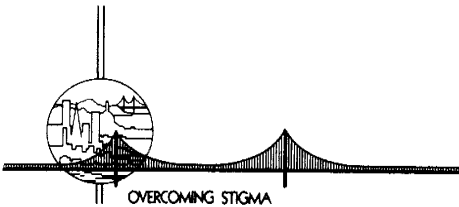

**WORKSHOP 76**

9:00 a.m.-10:30 a.m.

Tiburon Room A&B, Fourth Floor, Hilton

**Overcoming the Stigma of Mental Illness Through Drama  
Sponsored by the Mad Hatters**

**Chp.:** Roberta Robinson

**Participants:** Bryan Zocher, Beatrice Olsen

Through the use of drama and facilitated interaction between audience members, and actors and character, the Mad Hatters provide a refreshing, human perspective into the lives of people with mental illness. The result is greater acceptance of these people into the mainstream of society. Presentation will be followed by discussion on the phenomenon of synchronicity in the theatre event.

**WORKSHOP 77**

9:00 a.m.-10:30 a.m.

Semillon Room, Second Level, Meridien

**Responding to Quality Assurance Review**

APA Committee on Quality Assurance

**Chp.:** George F. Wilson, M.D.

**Participants:** H.G. Whittington, M.D., Kelley L. Phillips, M.D., Daniel A. Deutschman, M.D., James H. Egan, M.D.

**\*WORKSHOP 78**

9:00 a.m.-10:30 a.m.

Vignoles Room, Second Level, Meridien

**The Alliance for the Mentally Ill Sponsored State Hospital Research Unit**

**Chp.:** D. Michael Beal, M.D.

\*Offers Category II

**Participants:** John G. Csernansky, M.D., Ruth Kirk, Debra S. Harris, M.D., William Derisi, Ph.D.

**WORKSHOP 79**

9:00 a.m.-10:30 a.m.

Sauternes Room I, Third Level, Meridien

**Institutions After Deinstitutionalization**

APA Committee on State Mental Health Systems

**Chp.:** Donald W. Hammersley, M.D.

**Participants:** Harry Schnibbe, John R. Elpers, M.D., James D. Bray, M.D., Robert E. Strange, M.D.

**WORKSHOP 80**

9:00 a.m.-10:30 a.m.

Barcelona Room I, Third Floor, Ramada

**Interventions with Lesbian and Gay Adolescents**

**Co-Chps.:** Norman B. Hartstein, M.D., Dennis A. Anderson, M.D.

**Participants:** Robert J. Pinney, M.D., Virginia Uribe, Ph.D., Teresa DeCrescenzo, M.S.W.

**WORKSHOP 81**

9:00 a.m.-10:30 a.m.

Cervantes Room, Fourth Floor, Ramada

**Secrets, Supervision and Sexual Orientation**

**Chp.:** Elizabeth Cookson, M.D.

**Participants:** Cheryl A. Clark, M.D., George H. Hartlaub, M.D., Peggy Hanley-Hackenbruck, M.D.

**WORKSHOP 82**

9:00 a.m.-10:30 a.m.

Dante Room, Fourth Floor, Ramada

**Progeny of a Forgotten Genocide**

**Co-Chps.:** Haikaz M. Grigorian, M.D., Levon Z. Boyajian, M.D.

**Participants:** Haroutun M. Babigian, M.D., Hagop S. Akiskal, M.D., Edward J. Khantzian, M.D., Rita Kuyumjian, M.D.

**WORKSHOP 83**

9:00 a.m.-10:30 a.m.

Michelangelo Room, Fourth Floor, Ramada

**Psychiatric Research: Opportunities Within the Veterans Administration**

APA Committee on Veterans Administration Affairs

**Co-Chps.:** Paul Errera, M.D., Richard Greene, M.D.  
**Participants:** Ming T. Tsuang, M.D., Jack Hirschowitz, M.D.,  
 Craig N. Karson, M.D., Rudolf H. Moos, Ph.D.

**WORKSHOP 84**

9:00 a.m.-10:30 a.m.

Raphael Room, Fourth Floor, Ramada

**Designing Effective Continuing Education Programs**  
 APA Committee on Continuing Education

**Chp.:** John W. Goethe, M.D.

**Participants:** Marvin Sherman, M.D., Robert C. Fernandez,  
 M.D., David A. Olenik, M.D., Vit U. Patel, M.D.

**WORKSHOP 85**

9:00 a.m.-10:30 a.m.

Rubens Room, Fourth Floor, Ramada

**Guest in the House: Promoting Mental Health in Schools**  
 APA Committee on Psychiatry and Mental Health in the  
 Schools

**Chp.:** Henry J. Gault, M.D.

**Participants:** James P. Comer, M.D., R. Thomas Marrone,  
 M.D., Irving H. Berkovitz, M.D.

**10:00 a.m. Sessions****COURSES 80-87**

Course descriptions are available in the course brochure in-  
 cluded with your registration packet.

**COURSE 80**

10:00 a.m.-5:00 p.m.

San Francisco A, Intermediate Level, Hyatt Embarcadero

**Practical Techniques of Pediatric Psychopharmacology****Director:** Robert D. Hunt, M.D.

**Faculty:** Barry D. Garfinkel, M.D., C. Thomas Gualtieri,  
 M.D., Charles W. Popper, M.D., Mark A. Riddle, M.D., Neal  
 D. Ryan, M.D., Martin H. Teicher, M.D.

**COURSE 81**

10:00 a.m.-5:00 p.m.

Embarcadero D, Intermediate Level, Hyatt Embarcadero

**Working with Minority Families****Director:** G. Pirooz Sholevar, M.D.

**Faculty:** Debbie R. Carter, M.D., James C.-Y. Chou, M.D.,  
 Neftali Ortiz, M.D., John C. Sonne, M.D., Jeanne Spurlock,  
 M.D.

**COURSE 82**

10:00 a.m.-5:00 p.m.

Bayview Room, Street Level, Hyatt Embarcadero

**An Introduction to Multiple Personality Disorder**

**Co-Directors:** Richard P. Kluft, M.D., Bennett G. Braun,  
 M.D.

**Faculty:** David L. Fink, M.D., Frances C. Howland, M.D.,  
 Richard J. Loewenstein, M.D., Marlene Steinberg, M.D.

**COURSE 83**

10:00 a.m.-5:00 p.m.

Fountain View C, Atrium Level, Hyatt Embarcadero

**The Treatment of Physical Illness with Hypnosis****Director:** Lewis E. Mehl, M.D.

**Faculty:** Beth Chan, Ph.D., Phyllis Klaus, C.S.W., David A.  
 Reuben, M.D.

**COURSE 84**

10:00 a.m.-5:00 p.m.

Palm Court A, Atrium Level, Hyatt Embarcadero

**Practical Applications of Psychodramatic Methods****Director:** Adam Blatner, M.D.**Faculty:** Allee Blatner, Dennis Schafers, M.S.N.**COURSE 85**

10:00 a.m.-5:00 p.m.

Section G, Pacific Concourse, Hyatt Embarcadero

**Transpersonal Psychiatry: Theory and Practice****Director:** Allan B. Chinen, M.D.

**Faculty:** Seymour Boorstein, M.D., John Engler, M.D., Wil-  
 liam W. Foote, M.D., Francis G. Lu, M.D., Bruce W. Scot-  
 ton, M.D., Bruce S. Victor, M.D., Roger N. Walsh, M.D.

**COURSE 86**

10:00 a.m.-5:00 p.m.

Section H, Pacific Concourse, Hyatt Embarcadero

**Wisdom in the Practice of Psychotherapy****Director:** T. Byram Karasu, M.D.**COURSE 87**

10:00 a.m.-5:00 p.m.

Sections J&amp;K, Pacific Concourse, Hyatt Embarcadero

**Alternative Approaches to Understanding Humans****Director:** Richard D. Chessick, M.D.

## 11:00 a.m. Sessions

### \*DISCUSSION GROUPS 9-10

These are limited to 30 participants on a first-come, first-served basis. If there is space available in the room you may attend. All Discussion Groups will be held in the **Hilton, Fourth Floor.**

11:00 a.m.-12:30 p.m.

- 9 **Jean Shinoda Bolen, M.D.**, on Following Our Bliss and Psychological Health  
**Diablo Room**
- 10 **Judith H.L. Rapoport, M.D.**, on Obsessive Compulsive Disorder: A Paradigm for Clinical Research (For Residents Only)  
**Whitney Room**

### LECTURES 20-21

#### LECTURE 20

11:00 a.m.-12:30 p.m.  
**Ballroom H, Lower Level, Moscone Center**

**Mr. I.F. Stone**

**Russia's First "Madman":  
A Parable for Its Present and Future**

**Chp.:** Harold M. Visotsky, M.D.  
**Co-Chp.:** Bennett L. Leventhal, M.D.

Political journalist I.F. Stone traces Soviet abuses of psychiatry to the psychiatric confinement by Czarist authorities of philosopher Peter Yakovlovich Chaadayev in 1836, years before Marx and Lenin. Chaadayev was released after months of confinement on the condition that he cease to write, but his story has relevance to the contemporary controversy about Soviet misuse of psychiatry.

Isidor Feinstein Stone has been known for insightfulness and political savvy for over 50 years. Born in 1907 in Philadelphia, he was a reporter for the *New York Post* in the 1930's and editor of *The Nation* in the 1940's. In 1953, Mr. Stone began publication of *I.F. Stone's Weekly*, a newsletter staffed only by himself and his wife, Esther, whose subscribers included Albert Einstein, Bertrand Russell and Eleanor Roosevelt. A particularly influential voice in the 1960's, he is now a regular contributor to the *New York Review of Books*.

Mr. Stone has written a number of books, including *The Court Disposes* (1937), about the U.S. Supreme Court, *The*

*First Year of Defense* (1941), about the unpreparedness of U.S. military forces; *Underground to Palestine* (1946), about his involvement in the struggle of Jewish refugees to reach Israel; and *The Hidden History of the Korean War* (1952). His columns have been collected in *The Haunted Fifties* (1963), *In a Time of Torment* (1967), and *Polemics and Prophecies, 1967-1970* (1971). His most recent books are the *Trial of Socrates* (1988) and *The War Years: 1935-1945* (1988).

**International Scholars Lecture Series  
THIS SESSION WILL BE AUDIOTAPED**

#### LECTURE 21

11:00 a.m.-12:30 p.m.  
**Room D, Lower Level, Moscone Center**

**APA'S BENJAMIN RUSH LECTURE**

**Guenter B. Risse, M.D.**

**The Great Neurosis:  
Clinical Constructions of Hysteria, 1876-1895**

**Chp.:** Lucy D. Ozarin, M.D.  
**Co-Chp.:** Stanley W. Jackson, M.D.

The "golden age of hysteria" in fin de siècle France coincided with the appointment of Jean-Martin Charcot to the Salpêtrière Hospital in Paris. Medical historian Guenter B. Risse, M.D. explores Dr. Charcot's published cases, the treatments he employed, his conception of hysteria, and the medical-historical climate of the times 100 years ago.

Dr. Risse is professor and chairman of the department of history and philosophy of health sciences at the University of California, San Francisco. He is currently the president of the American Association for the History of Medicine. Dr. Risse is the author of *Hospital Life in Enlightenment Scotland: Care and Teaching at the Royal Infirmary of Edinburgh* (1986), and edited *Medicine Without Doctors: Home Health Care in American History* (with R.L. Numbers and J.W. Leavitt, 1977) and *Modern China and Traditional Chinese Medicine* (1973). He is also the editor and translator of *History of Physiology*, by K.E. Rothschild (1973).

Dr. Risse graduated from the University of Buenos Aires School of Medicine, and trained in internal medicine in Buffalo, Detroit, and Columbus, Ohio. He received a Ph.D. in history from the University of Chicago. Before joining UCSE, Dr. Risse was professor and chairman of the department of history of medicine at the University of Wisconsin Medical School. He was the recipient of the 1988 William H. Welch Medal of the American Association for the History of Medicine.

**THIS SESSION WILL BE AUDIOTAPED**



**MEDICAL UPDATE 3**

11:00 a.m.-12:30 p.m.

Rooms 228/230, East Mezzanine, Moscone Center

**Ophthalmology****Presenter:** Michael F. Marmor, M.D.**Chp.:** Jack D. Barchas, M.D.**THIS SESSION WILL BE AUDIOTAPED****PAPER SESSIONS 30-41****PAPER SESSION 30**

11:00 a.m.-12:30 p.m.

Room 206, East Mezzanine, Moscone Center

**SCHIZOPHRENIA AND DEPRESSION: NEW FINDINGS****Chp.:** David L. Garver, M.D.**Co-Chp.:** Brian W. Eberts, M.D.

- 89 **Negative Symptoms and Depression in Schizophrenia** 11:00 a.m.  
Joon Sung, M.D., Sidney Zisook, M.D., Robert Heaton, Ph.D., Cynthia A. Coles, M.D., David L. Braff, M.D.

- 90 **Maintenance Imipramine in Depressed Schizophrenics** 11:15 a.m.  
Samuel G. Siris, M.D., Janis L. Cutler, M.D., Kim R. Owen, M.D., Susan Mason, Ph.D., Mary Paige Lang, M.A.

- 91 **Carbidopa Treatment of Schizoaffective Disorder** 11:30 a.m.  
Hector C. Sabelli, M.D., Jan A. Fawcett, M.D.

**Discussant:** Richard Jed Wyatt, M.D. 11:45 a.m.**General Discussion from the Floor** 12 noon  
**THIS SESSION WILL BE AUDIOTAPED****PAPER SESSION 31**

11:00 a.m.-12:30 p.m.

Room 212, East Mezzanine, Moscone Center

**REFUGEE AND MINORITY ISSUES****Chp.:** Owen L. Daniels, M.D.**Co-Chp.:** Christen M. Kerr, M.D.

- 92 **Multiethnic Variance in Psychiatric Diagnosis and Neuroleptic Dosage** 11:00 a.m.

Dale A. D'Mello, M.D., John A. McNeil, D.O., Willie Harris, D.O.

- 93 **A Prevention/Intervention Program for Child PTSD** 11:15 a.m.

Jon A. Shaw, M.D., Jesse J. Harris, D.S.W.

- 94 **Psychiatric Epidemiology of Laotian and Cambodian Refugees** 11:30 a.m.

James M. Jaranson, M.D., Neal R. Holtan, M.D., Joan Piasecki, B.A., William Heegaard, B.A., Eric Egli, M.A.

**Discussant:** Joseph J. Westermeyer, M.D. 11:45 a.m.**General Discussion from the Floor** 12 noon  
**THIS SESSION WILL BE AUDIOTAPED****PAPER SESSION 32**

11:00 a.m.-12:30 p.m.

Tower Room, Lobby Level, Hilton

**SUICIDE AND PSYCHIATRIC ILLNESS****Chp.:** J. John Mann, M.D.**Co-Chp.:** Richard A. Friedman, M.D.

- 95 **Suicide Attempts and Alcoholism** 11:00 a.m.  
Danuta Lamparski, Ph.D., Alec Roy, M.B., Markku I. Linnoila, M.D., Veronica Moore, M.S.W.

- 96 **Suicide and Schizophrenia** 11:15 a.m.  
Lawrence J. Cohen, Ph.D., Mary Ann Test, Ph.D., Roger L. Brown, Ph.D.

- 97 **Suicide and Substance Abuse: The San Diego Study** 11:30 a.m.  
Charles L. Rich, M.D., Richard C. Fowler, M.D., Deborah Young, M.D.

**Discussant:** George E. Murphy, M.D. 11:45 a.m.**General Discussion from the Floor** 12 noon  
**THIS SESSION WILL BE AUDIOTAPED**

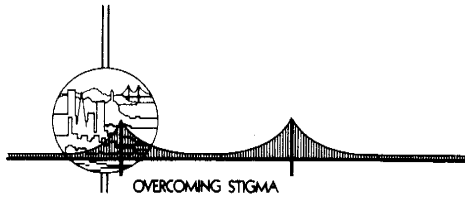

**PAPER SESSION 33**  
 11:00 a.m.-12:30 p.m.  
 Continental Ballroom 1, Ballroom Level, Hilton

**MEDICAL STUDENT AND RESIDENT PERSPECTIVES ON PSYCHIATRY**

**Chp.:** Richard L. Goldberg, M.D.  
**Co-Chp.:** John W. Barnhill, M.D.

- 98 **Medical Student Perceptions of Psychiatry Teaching** 11:00 a.m.  
 P.E. Chatham Showalter, M.D., Edward K. Silberman, M.D., Robert E. Hales, M.D.
- 99 **Postresidency Career Choice: Current Trends** 11:15 a.m.  
 Rif S. El-Mallakh, M.D., Michelle Riba, M.D.
- 100 **Academic Psychiatry: The Resident's Perspective** 11:30 a.m.  
 Julio Licinio-Paixao, M.D.

**Discussant:** Gerald A. Melchiode, M.D. 11:45 a.m.

**General Discussion from the Floor** 12 noon  
**THIS SESSION WILL BE AUDIOTAPED**

**PAPER SESSION 34**  
 11:00 a.m.-12:30 p.m.  
 Continental Ballroom 3, Ballroom Level, Hilton

**DEMENTIA**

**Chp.:** Benjamin F. Roy, M.D.  
**Co-Chp.:** Jeffrey T. Hardwig, M.D.

- 101 **Patients with Dementia Who Drive Automobiles** 11:00 a.m.  
 Larry E. Tune, M.D., Mary Jane Blaustein, R.N.C., Laura Phillip, M.H.S., Cheryl Dungan, B.A.
- 102 **Anticholinergic Effects on Cognition in Dementia and Controls** 11:15 a.m.  
 Ole J. Thienhaus, M.D., Alice Allen, M.S.N., Frank P. Zemlan, Ph.D.
- 103 **Serial Cerebral Metabolic Studies in Identical Twins Discordant for Dementia** 11:30 a.m.  
 Anand Kumar, M.D., Mark B. Schapiro, M.D., Cheryl L. Grady, Ph.D., Robert P. Friedland, M.D., Stanley I. Rapoport, M.D.

**Discussant:** Trey Sunderland, M.D. 11:45 a.m.

**General Discussion from the Floor** 12 noon  
**THIS SESSION WILL BE AUDIOTAPED**

**PAPER SESSION 35**  
 11:00 a.m.-12:30 p.m.  
 Continental Ballroom 7, Ballroom Level, Hilton

**FAMILY EFFECTS IN CHILD AND ADOLESCENT PSYCHIATRY**

**Chp.:** Graeme Hanson, M.D.  
**Co-Chp.:** Sibyl G. Wescoe, M.D.

- 104 **Maternal Psychopathology Found with Failure to Thrive** 11:00 a.m.  
 H. Jonathan Polan, M.D., Michael Kaplan, B.A., Daniel Kessler, M.D., Mary J. Ward, Ph.D., Richard Shindeldecker, M.A., Mitchell Newmark, M.D., Daniel N. Stern, M.D.
- 105 **Parent/Child Pairs with Major Psychiatric Diseases** 11:15 a.m.  
 Paolo Decina, M.D., Louis R. Lucas, M.S., Jill R. Linder, M.D., Ewald Horwath, M.D.
- 106 **Familial Association Between Attention Deficit Disorder and Anxiety Disorders** 11:30 a.m.  
 Joseph Biederman, M.D., Stephen V. Faraone, Ph.D.

**Discussant:** Irving Philips, M.D. 11:45 a.m.

**General Discussion from the Floor** 12 noon  
**THIS SESSION WILL BE AUDIOTAPED**

**PAPER SESSION 36**  
 11:00 a.m.-12:30 p.m.  
 Continental Ballroom 8, Ballroom Level, Hilton

**NEW PERSPECTIVES ON DEPRESSIVE DISORDERS**

**Chp.:** George E. Becker, M.D.  
**Co-Chp.:** David G. Bienenfeld, M.D.

- 107 **Norepinephrine and Metabolites in CSF, Plasma and Urine in Depression** 11:00 a.m.  
 Alec Roy, M.B., David Pickar, M.D., Farouk Karoum, Ph.D., Markku I. Linnoila, M.D., Judith B. deJong, Ph.D.
- 108 **An Overview of Serotonin and Seasonality** 11:15 a.m.  
 Timothy D. Brewerton, M.D.

- 109 Seasonal Affective Disorder: SAD or Fad?**  
11:30 a.m.  
J. Thomas Pichot, M.D., Peter S. Jensen, M.D.  
**Discussant:** Gerald L. Klerman, M.D. 11:45 a.m.  
**General Discussion from the Floor** 12 noon  
**THIS SESSION WILL BE AUDIOTAPED**
- PAPER SESSION 37**  
11:00 a.m.-12:30 p.m.  
Monterey Room A&B, Fourth Floor, Hilton
- OUTCOME PREDICTORS IN PERSONALITY DISORDERS**  
**Chp.:** Renee L. Binder, M.D.  
**Co-Chp.:** Lawson R. Wulsin, M.D.
- 110 Predictors of Outcome in Borderline Personality Disorder and Narcissistic Personality Disorder**  
11:00 a.m.  
Eric M. Plakun, M.D.
- 111 Antisocial Traits in Borderline Personality**  
11:15 a.m.  
Robert K. Heinssen, Ph.D., Thomas H. McGlashan, M.D., Wayne S. Fenton, M.D.
- 112 Factors Affecting Outcome in Personality Disorders**  
11:30 a.m.  
Michael H. Stone, M.D.  
**Discussant:** Leon Salzman, M.D. 11:45 a.m.  
**General Discussion from the Floor** 12 noon  
**THIS SESSION WILL BE AUDIOTAPED**
- PAPER SESSION 38**  
11:00 a.m.-12:30 p.m.  
Gamay Room, Third Level, Meridien
- ISSUES IN NEUROLEPTIC TREATMENT**  
**Chp.:** Samuel H. Barondes, M.D.  
**Co-Chp.:** Lawrence J. Zimmer, M.D.
- 113 Effects of Neuroleptic Reduction in Schizophrenia**  
11:00 a.m.  
Gerard Leblanc, M.D., Hugues J. Cormier, M.D., Marie-Andree Gagne, Ph.D., Sylvie Vaillancourt, M.P.S., Christian Gingras, B.Sc.
- 114 Neuroleptic Malignant Syndrome: Safety of Rechallenge with Neuroleptics** 11:15 a.m.  
Sidney S. Chang, M.D., Jorge A. Romero, M.D., Ronald J. Gurrera, M.D., Paul Y. Yin, M.D.
- 115 Treatment of Neuroleptic Malignant Syndrome**  
11:30 a.m.  
Patricia I. Rosebush, M.D.  
**Discussant:** Steven D. Roth, M.D. 11:45 a.m.  
**General Discussion from the Floor** 12 noon  
**THIS SESSION WILL BE AUDIOTAPED**
- PAPER SESSION 39**  
11:00 a.m.-12:30 p.m.  
Sauternes Room I, Third Level, Meridien
- VIOLENCE AND AGGRESSION**  
**Chp.:** John R. Lion, M.D.  
**Co-Chp.:** John L. Dupre, M.D.
- 116 Aggression and Psychosis in Adolescent Inpatients**  
11:00 a.m.  
Richard C. Fritsch, Ph.D., Robert K. Heinssen, Ph.D., Isabelle Delga, M.D., Wells Goodrich, M.D., Brian T. Yates, Ph.D.
- 117 Violence and Length of Psychiatric Hospitalization**  
11:15 a.m.  
Thomas K. Greenfield, Ph.D., Dale E. McNiel, Ph.D., Renee L. Binder, M.D.
- 118 Toward a Theory of the Genesis of Violence: A Follow-Up Study of Delinquents** 11:30 a.m.  
Dorothy Otnow Lewis, M.D., Richard Lovely, Ph.D., Catherine A. Yeager, M.A., Donna Della Femina, M.A.  
**Discussant:** Kenneth J. Tardiff, M.D. 11:45 a.m.  
**General Discussion from the Floor** 12 noon  
**THIS SESSION WILL BE AUDIOTAPED**
- PAPER SESSION 40**  
11:00 a.m.-12:30 p.m.  
Barcelona Room I, Third Floor, Ramada
- PSYCHOSOCIAL ADVANCES IN SCHIZOPHRENIA RESEARCH**  
**Chp.:** Stephen Fleck, M.D.  
**Co-Chp.:** Rebecca A. Dulit, M.D.
- 119 Situational Variability of Schizophrenic Symptoms**  
11:00 a.m.  
Marten W. de Vries, M.D., Philippe A. Delespaul, Ph.C., Egbert van der Poel, Ph.C.

120 **Assessment of Schizophrenic Syndromes in Spanish** 11:15 a.m.  
Abraham Fiszbein, M.D., Stanley R. Kay, Ph.D., Luis Silva Fuentes, M.D., Marc Vital-Herne, M.D.

121 **Network Patterns of Black Schizophrenic Outpatients** 11:30 a.m.  
Carl I. Cohen, M.D., Nancy Kochanowicz, Ph.D.

**Discussant:** Kenneth L. Davis, M.D. 11:45 a.m.

**General Discussion from the Floor** 12 noon  
**THIS SESSION WILL BE AUDIOTAPED**

**PAPER SESSION 41**  
11:00 a.m.-12:30 p.m.  
Da Vinci Rooms I/II, Fourth Floor, Ramada

**PSYCHIATRIC ASPECTS OF MEDICAL ILLNESS**

**Chp.:** Steven A. Cohen-Cole, M.D.  
**Co-Chp.:** Harriett L. Wolfe, M.D.

122 **Family Symptomatology: Post Father's Myocardial Infarction** 11:00 a.m.  
Cyril M. Worby, M.D., John Altrocchi, Ph.D., Tracy L. Veach, Ed.D., Ross D. Crosby, Ph.D.

123 **Psychosocial Treatment Effects on Cancer Survival** 11:15 a.m.  
David Spiegel, M.D., Ellen F. Gottheil, M.D., Joan R. Bloom, Ph.D.

124 **Timely Psychiatry Referral: Shorter Hospital Stays** 11:30 a.m.  
George Fulop, M.D., James J. Strain, M.D., Dvora Leben, B.S.

**Discussant:** Troy L. Thompson II, M.D. 11:45 a.m.

**General Discussion from the Floor** 12 noon  
**THIS SESSION WILL BE AUDIOTAPED**

**\*RESEARCH CONSULTATION WITH**

11:00 a.m.-12:30 p.m.  
Shasta Room, Fourth Floor, Hilton

2 Nancy C. Andreasen, M.D., on Brain Imaging

This new format, similar to the Clinical Consultations With Series, provides an opportunity, in a small group setting, for participants to obtain consultations around problems in research from outstanding senior researchers. Participants should come prepared to present a specific problem in research, whether it's one of research design, methodology, subject selection, or data analysis, etc., which could be

presented briefly to the consultant. It is anticipated that there will be opportunity to discuss at least five such examples during the session. These two sessions are limited to 30 participants on a first-come, first-served basis. If there is space available in the room, you may attend. One other session will be presented Tuesday at 9:00 a.m. in the Hilton.

**VIDEOTAPE SESSIONS 15-16**

**VIDEOTAPE SESSION 15**  
11:00 a.m.-12:30 p.m.  
Hilton Ballroom, Lobby Level, Hilton

**PATIENTS IN CLINICAL SETTINGS AND TREATMENTS**

**Chp.:** Rita R. Newman, M.D.

V31 **Attacking Anxiety**  
(28 minutes, color)

**Producer/**  
**Distributor:** Rebecca K. Coffey, M.D.  
Veritas Programming  
343 Seventh Avenue  
New York, NY 10001

*Attacking Anxiety* is a general audience documentary which 15-20 million Americans will identify with. According to the preliminary results of an NIMH survey, anxiety disorders affect 8 or 9 of every 100 Americans, but only a fraction ask for professional help. *Attacking Anxiety* motivates people with anxiety disorders to get appropriate professional help.

*Attacking Anxiety* gives intimate glimpses into the lives of three people with anxiety disorders: Sandy has been obsessed with anxieties about cleanliness for seven years. Seemingly out of nowhere, Steve has become plagued by a phobia about highways and bridges. Crying jags, heart palpitations and chronic worrying have left Eileen unable to function.

Viewers watch as Sandy, Steve, and Eileen seek help, suffer setbacks, and make progress. Interspersed with private moments from their home lives and their therapy sessions are comments by renowned psychiatrists, psychologists and a neuroscientist. They point out that the causes of pathological anxiety remain unknown. They also offer insights about certain therapies that are effective in treating anxiety disorders.

*Attacking Anxiety* comes with booklets outlining symptoms (of Panic Disorder, phobias, Obsessive Compulsive Disorder, Post-traumatic Stress Disorder, and Generalized Anxiety Disorder), describing effective psychological and drug treatments, suggesting further readings, and proposing strategies for finding good treatment.

**Discussant:** Dennis J. Munjack, M.D.

**V32 Twists of Fate**  
(29 minutes, color)

**Producer:** Daniel E. Hubert, M.D.  
**Distributor:** Barnett Addis, Ph.D.  
Behavioral Sciences Media Lab  
760 Westwood Plaza  
Los Angeles, CA 90024

Twists of Fate demonstrates the puzzling array of symptomatology and ingenious adaptations of people afflicted with the neurobehavioral syndrome, "The Dystonias." Dystonic reactions are commonly seen as side effects of antipsychotic drugs, but the majority of persistent cases are of unknown etiology. The dystonias may begin at any age and range in severity from a writer's cramp to a malignant form that engulfs the entire body. The clinical presentation at any given time and overall course of the disease for a given individual is unpredictable. A patient's foot may uncontrollably spasm and turn-in while walking forward, but function normally while running or even walking backward. A patient's hand may only contort while typing or writing. The dystonias are thus easily misdiagnosed and misunderstood. Patients are often dismissed as hysterical, consigned to wasted years of self-blame and inappropriate treatments. *Twists of Fate* brings clarity to this clinically confusing phenomenon. It also sensitizes viewers to the doubly difficult plight of dystonia patients who must struggle not only with their aberrant movements, but with the social ostracism the condition, and the medical profession, too often engender.

**Discussant:** Daniel E. Hubert, M.D.

**VIDEOTAPE SESSION 16**

11:00 a.m.-12:30 p.m.

Dolores Room, Ballroom Level, Hilton

**TEACHING THE DSM-III-R WITH DRAMA**

**Chp.:** Donald C. Fidler, M.D.

**V33 Personality Disorders: Simulated**  
(90 minutes, color)

**Producer:** Donald C. Fidler, M.D.  
**Distributor:** Health Sciences Consortium  
201 Silver Cedar Court  
Chapel Hill, NC 27514

Faculty and residents of a medical school portray the eleven personality disorders exactly as they would appear in their purest states, as described in *DSM-III-R*. They are first shown in individual interviews, and then as the eleven of them could be expected to act in a group therapy session. Medical students and residents who have seen this production report that it leaves them with visual memories that are enormously helpful in enabling them to compare and differentiate the various personality disorders, whereas reading the

literature alone often leaves them confused. Many of the writers and cast members who created this production will be present for the discussion. Time will permit only seven or eight of the eleven disorders to be viewed.

**Discussants:** David W. Preven, M.D., Timothy C. Isley, M.D., Timothy G. Lesaca, M.D., Robert W. Keefover, M.D., Dianne W. Trumbull, M.D., Bryon Bair, M.D.

**WORKSHOPS 86-102**

**WORKSHOP 86**

11:00 a.m.-12:30 p.m.

Room 200, East Mezzanine, Moscone Center

**APA Task Force Report on Prevention Research**

APA Task Force on Prevention Research

**Chp.:** Robert M. Rose, M.D.

**Participants:** Thomas P. Detre, M.D., Felton J. Earls, M.D., Sheppard G. Kellam, M.D., Morton M. Silverman, M.D.

**WORKSHOP 87**

11:00 a.m.-12:30 p.m.

Rooms 202/204, East Mezzanine, Moscone Center

**Difficult Supervisions**

**Chp.:** Elisabeth C. Small, M.D.

**Participants:** R. William Betcher, M.D., Paul David, M.D., Donald J. Meyer, M.D.

**\*WORKSHOP 88**

11:00 a.m.-12:30 p.m.

Rooms 208/210, East Mezzanine, Moscone Center

**Opportunities for Psychiatry Residents in the APA**

APA Committee of Residents

**Chp.:** Henry C. Emmons, M.D.

**Participants:** Carolyn B. Robinowitz, M.D., Jeanne Robb, W. Bradford Lyles, M.D.



**WORKSHOP 89**

11:00 a.m.-12:30 p.m.

Rooms 220/222, East Mezzanine, Moscone Center

**Alcohol Abuse and Creativity: Stigma, Legend or Fact?**

**Chp.:** Albert Rothenberg, M.D.

**Participants:** Donald W. Goodwin, M.D., Arnold M. Ludwig, M.D., Herbert S. Peysner, M.D.

\*Offers Category II

**WORKSHOP 90**

11:00 a.m.-12:30 p.m.

**Continental Ballroom 2, Ballroom Level, Hilton**

**Effectiveness and Profitability of Community Based Treatment of Severely Ill Psychiatric Patients**

**Chp.:** Louis L. Bruno, M.D.

**Participants:** John F. Hofmeister, M.D., Steve Randle, J.D., Esso Leete, Valerie Weller, M.S.W.

**WORKSHOP 91**

11:00 a.m.-12:30 p.m.

**Continental Ballroom 9, Ballroom Level, Hilton**

**Public Policy: State, County and Local Provider Dynamics**

**Chp.:** Barry B. Perlman, M.D.

**Participants:** Edward Hanin, M.D., William Morris, M.S.W., Steven Friedman, M.S., Amy Kentera, M.P.H.

**WORKSHOP 92**

11:00 a.m.-12:30 p.m.

**Anza Room, Ballroom Level, Hilton**

**Balancing a Psychiatric Career and Motherhood**

**Chp.:** Eve A. Wood, M.D.

**Participants:** Elissa P. Benedek, M.D., Carol C. Nadelson, M.D., Diane K. Shrier, M.D., Sharon L. Paley, M.D.

**WORKSHOP 93**

11:00 a.m.-12:30 p.m.

**Belmont Room, Fourth Floor, Hilton**

**The Psychiatrist and New Reproductive Technologies**

APA Task Force on the Psychiatric Aspects of New Reproductive Technologies

**Chp.:** Miriam B. Rosenthal, M.D.

**Participants:** Michelle Harrison, M.D., Barbara A. Johnson, M.D., Paul D. Mozley, M.D., Howard J. Osofsky, M.D., David A. Youngs, M.D., Malkah T. Notman, M.D.

**WORKSHOP 94**

11:00 a.m.-12:30 p.m.

**Belvedere Room A&B, Fourth Floor, Hilton**

**Psychiatric Formulations: Three Converging Models**

**Chp.:** Leonard T. Sperry, M.D.

**Participants:** Jon E. Gudeman, M.D., Barry Blackwell, M.D., Larry R. Faulkner, M.D.



**WORKSHOP 95**

11:00 a.m.-12:30 p.m.

**Cypress Room, Fourth Floor, Hilton**

**Still Falling Through the Cracks? Hospital Versus Community**

APA Committee on the Chronically Mentally Ill

**Chp.:** David L. Cutler, M.D.

**Participants:** H. Richard Lamb, M.D., Gordon H. Clark, M.D., John A. Talbott, M.D., Harriet P. Lefley, Ph.D., Howard N. Dichter, M.D.

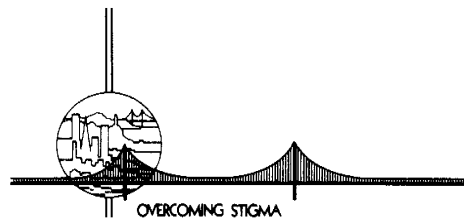

**WORKSHOP 96**

11:00 a.m.-12:30 p.m.

**Sausalito Room A&B, Fourth Floor, Hilton**

**Treatment and Protection: Duties and Responsibilities**

**Chp.:** John O. Beahrs, M.D.

**Participants:** Joseph D. Bloom, M.D., Landy F. Sparr, M.D., Jeffrey L. Rogers, J.D.

**WORKSHOP 97**

11:00 a.m.-12:30 p.m.

**Colombard Room, Second Level, Meridien**

**Treating the HIV Infected Physician**

**Chp.:** Robert M. Kertzner, M.D.

**Participants:** Richard A. Isay, M.D., Stuart E. Nichols, M.D., Marshall Forstein, M.D., Bertram Schaffner, M.D.

**WORKSHOP 98**

11:00 a.m.-12:30 p.m.

**Semillon Room, Second Level, Meridien**

**Keeping the Homeless at Home**

**Chp.:** Mel I. Blaustein, M.D.

**Participants:** Martin Fleishman, M.D., Paul Heim, M.D., Richard A. Shadoan, M.D.

**WORKSHOP 99**

11:00 a.m.-12:30 p.m.

Vignoles Room, Second Level, Meridien

**Psychiatry of AIDS: Your Practice or Mine?**

APA District Branch AIDS Committees from San Francisco, Los Angeles and San Diego

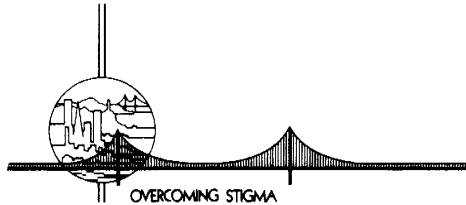
**Chp.:** D. Michael Beal, M.D.**Participants:** Michelle M. Banta, M.D., James W. Dilley, M.D., Jacqueline G. Etemad, M.D.**WORKSHOP 100**

11:00 a.m.-12:30 p.m.

Cervantes Room, Fourth Floor, Ramada

**Overcoming Stigma in Survivors of Traumatic Stress**

APA Council on National Affairs and APA Corresponding Task Force on Victimization

**Chp.:** Martin Symonds, M.D.**Participants:** Arthur S. Blank, Jr., M.D., Susan Salasin**WORKSHOP 101**

11:00 a.m.-12:30 p.m.

Dante Room, Fourth Floor, Ramada

**Dual Perspectives: The Experience of a Heart Attack****Chp.:** Mel Steinhart, M.D.**Participants:** Joseph N. Di Giacomo, M.D., David E. Burns, M.D.**WORKSHOP 102**

11:00 a.m.-12:30 p.m.

Michelangelo Room, Fourth Floor, Ramada

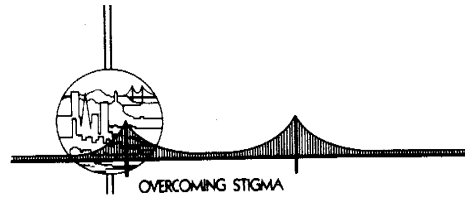
**Community Issues in Geriatric Psychiatry****Chp.:** Michael I. Kugelmass, M.D.**Participants:** Vidya Butany, M.D., Erika H. Lautenschlaeger, M.D.**12 noon Sessions****FILM SESSION 10**

12 noon-2:00 p.m.

Imperial Ballroom, Ballroom Level, Hilton

**NOON FILM FESTIVAL: NARRATIVES OF STIGMATIZATION****Chp.:** Harvey Greenberg, M.D.**F15 A Soldier's Story**  
(102 minutes)**Director:** Norman Jewison**Distributor:** Films Inc.  
5547 North Ravenswood  
Chicago, IL 60640-5802

*A Soldier's Story* is a faithful adaptation of the award-winning play by its author, Charles Fuller. It was originally presented by Manhattan's famous "Negro Ensemble Company."

The film takes place on a small Louisiana Army base near the end of World War II. The military services are still almost completely segregated. Black troops are not permitted to fight, only to support; their commissioned officers are white.

Captain Davenport (Harold Rollins, Jr.) a black attorney, and one of the few officers of his race and rank, is dispatched from Washington into this bastion of prejudice. His unenviable assignment, to investigate the roadside shooting of Sgt. Waters (Adolph Caesar), a veteran of many years and unpopular coach of the post baseball team.

At first, it appears Waters may have been shot by the local KKK. Davenport's efforts are none too quietly stymied at every turn, in aid of keeping the peace. But the Captain proceeds relentlessly to uncover the truth. An Agatha Christie-like search for the killer reveals not only the killer, but Sgt. Waters' tormented character, the complexity of his own prejudices. Waters was a light-skinned black who believed he could ultimately succeed by out-whiting his superiors. He loathed and persecuted men he thought of as "geechees" and "Uncle Toms," who he was convinced gave whites a justified ground for their racism. A crypto-Nazi ridden with self-delusion and hatred, Waters also emerges as a pitiable embodiment of identification with the aggressor.

(Continued on next page)

Although its subject matter made smash box-office unlikely, *A Soldier's Story* received unanimously excellent reviews, and strong praise for its stars as well as its ensemble playing. Its Forties milieu is admirably realized.

Recommended for general audiences; however, some strong language.

## **NEW** **RESEARCH**

### **\*POSTER SESSION 8**

12 noon-2:00 p.m.  
Yosemite Room, Ballroom Level, Hilton

**Mood Disorders, Psychopharmacology, Consultation/  
Liaison and AIDS**

For further information on New Research Sessions, please refer to the *New Research Program and Abstracts Book* included with your registration packet.

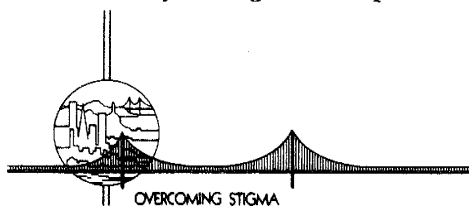

### **\*PUBLIC SYMPOSIUM**

12 noon-1:30 p.m.  
Ballroom F, Lower Level, Moscone Center

**Overcoming Stigma With Humor**

(See page 126 for details)

## **1:00 p.m. Sessions**

### **COURSES 88-93**

Course descriptions are available in the course brochure included with your registration packet.

**COURSE 88**  
1:00 p.m.-5:00 p.m.  
San Francisco B, Intermediate Level, Hyatt Embarcadero

**Extrapyramidal Syndromes: An Integrative Approach**

**Director:** Peter J. Weiden, M.D.

\*Offers Category II

**Faculty:** Lisa Dixon, M.D., Celeste A. Johns, M.D., John Lauriello, M.D., Jeffrey A. Lieberman, M.D., Nina R. Schooler, Ph.D.

**COURSE 89**  
1:00 p.m.-5:00 p.m.  
Embarcadero A&B, Intermediate Level, Hyatt Embarcadero

**Menstrual Cycle Related Mood Disorders**

**Director:** David R. Rubinow, M.D.  
**Faculty:** Jean Endicott, Ph.D., Barbara L. Parry, M.D., Peter J. Schmidt, M.D., Sally K. Severino, M.D., John F. Steege, M.D.

**COURSE 90**  
1:00 p.m.-5:00 p.m.  
Embarcadero C, Intermediate Level, Hyatt Embarcadero

**Modern Management of Acute Neuroleptic-Induced Extrapyramidal Syndromes**

**Director:** Thomas E. Hansen, M.D.  
**Faculty:** Daniel E. Casey, M.D., William F. Hoffman, M.D., Paul E. Keck, Jr., M.D., George A. Keepers, M.D., Joseph P. McEvoy, M.D., George M. Simpson, M.D.

**COURSE 91**  
1:00 p.m.-5:00 p.m.  
Regency Room, Intermediate Level, Hyatt Embarcadero

**Recent Advances in Emergency Psychiatry**

**Director:** James R. Hillard, M.D.  
**Faculty:** Paulette M. Gillig, M.D., George W. Lackemann, M.D., Ole J. Thienhaus, M.D.

**COURSE 92**  
1:00 p.m.-5:00 p.m.  
Seacliff Room, Street Level, Hyatt Embarcadero

**Assessment and Treatment of Head Trauma**

**Director:** Stuart C. Yudofsky, M.D.  
**Faculty:** Robert E. Hales, M.D., Mark Lovell, Ph.D., Jonathan M. Silver, M.D.

**COURSE 93**  
1:00 p.m.-5:00 p.m.  
Fountain View A, Atrium Level, Hyatt Embarcadero

**The Private Psychiatric Practice: Getting Started**

**Director:** Roger B. Granet, M.D.  
**Faculty:** Michael A. Giuliano, M.D., Clifford A. Taylor, M.D.



**VIDEOTAPE SESSIONS 17-18****VIDEOTAPE SESSION 17**

1:00 p.m.-2:00 p.m.

Hilton Ballroom, Lobby Level, Hilton

**CREATIVE METAPHORS FOR BREAKING THROUGH STEREOTYPING AND MISUNDERSTANDING**

Chp.: H. James Lurie, M.D.

\*V34 **Rainbow War**  
(20 minutes, color)**Producer/****Distributor:** Pyramid Films & Video  
P.O. Box 1048  
Santa Monica, CA 90406

This program is a delightful Academy Award-winning short drama about people from three different planets who are different colors. It shows what happens when they meet on the battle-ground with their paint brushes and three colors of paint, each having their own ideas about what color everyone and everything should or should not be. What results is an excellent symbol for representing this year's APA theme of overcoming stigma.

\*V35 **Fit After Fifty**  
(60 minutes, color)**Producer:** Faith Trotta  
**Distributor:** 3J Productions Limited  
2 Pine Ridge Road  
White Plains, NY 10603

This is an audience participation session, so come dressed in your sweat suits or other appropriate exercise attire. This is an energizing, imaginative aerobics videotape for older adults including seniors. The program emphasizes how to approach feeling fit even if you are not Jane Fonda.

**VIDEOTAPE SESSION 18**

1:00 p.m.-2:00 p.m.

Dolores Room, Ballroom Level, Hilton

**SEXUAL AND PHYSICAL ABUSE: PART I**

Chp.: Stan Alexander

V36 **Surviving Sexual Abuse**  
(27 minutes, color)**Producer:** Dialogues, Inc., Show Place Studio  
**Distributor:** University of California  
Extension Media Center  
2176 Shattuck Avenue  
Berkeley, CA 94704

\*Offers Category II

In this production, two women and two men talk about their experiences of being sexually abused and how they survived. Their stories are shocking and deeply moving. This tape can be useful in individual or group therapy to encourage victims to seek help and lead productive lives.

Discussant: Ann L. Chappell, M.D.

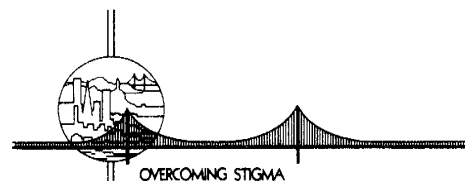
**2:00 p.m. Sessions****FILM SESSION 11**

2:00 p.m.-5:00 p.m.

Imperial Ballroom, Ballroom Level, Hilton

**OVERCOMING STIGMA: THE JAPANESE-AMERICAN EXPERIENCE DURING WORLD WAR II**

Chp.: Francis G. Lu, M.D.

F16 **Gaman...to endure**  
(6 minutes) 1982**Director:** Bob Miyamoto  
**Distributor:** Third World Newsreel  
335 W 38th Street, 5th Floor  
New York, NY 10018

This short, animated film of expressionistic drawings and haunting music evokes the feeling quality of the incarceration of 110,000 Japanese Americans in concentration camps during World War II. The illustrated portrayal of camp life reveals the internees' spirit of survival as seen by a young girl.

F17 **Unfinished Business**  
(60 minutes) 1984**Director:** Steven Okazaki  
**Distributor:** Mouchette Films  
548 Fifth Street  
San Francisco, CA 94107

This film powerfully tells the story of three Japanese-American men who refused to obey Executive Order 9066, which in the Spring of 1942 led to the internment of 110,000 Japanese Americans, without charges or trials, in violation of their constitutional rights. The sole basis of this government action was ethnicity. The film interweaves the personal stories of the three men with startling archival footage of wartime anti-Japanese hysteria, the evacuation and incarceration.

(Continued on next page)

ation, and life in the camps. Finally, it captures the court dismissal of their convictions 40 years later. This film won the 1984 Cine Golden Eagle Award and was nominated for the 1985 Academy Award for "Best Feature Documentary."

**F18 The Color of Honor**  
(101 minutes) 1987

**Director:** Loni Ding  
**Distributor:** Vox Productions  
2335 Jones Street  
San Francisco, CA 94133

This film shows the overwhelming irony of Japanese-Americans serving in the U.S. Military Service during World War II in the Pacific and Europe, while their families were interned in concentration camps in the United States. Shown are the heroic exploits of the 442nd Regimental Combat Team, the most highly decorated American combat unit in World War II, as well as the little known role of 6,000 Japanese-Americans who served as interrogators and translators in the U.S. Military Intelligence Service in the Pacific-Asia theater, which made General Douglas MacArthur a superbly informed combat commander.

Using secret information that was only declassified in the 1970's, the film interweaves archival newsreels, contemporary interviews, and dramatized narrative sections to show the wartime despair and courage, the struggle to cope with these experiences, and the final vindication of the unjust stigmatization which occurred over 40 years ago.

**Discussants:** Lindbergh Sata, M.D., Loni Ding, Steven Okazaki

**LECTURES 22-24**

**LECTURE 22**

2:00 p.m.-3:30 p.m.  
Ballroom F, Lower Level, Moscone Center

Elissa P. Benedek, M.D.

**Sexual Harrassment in the Workplace**

**Chp.:** Paul S. Appelbaum, M.D.  
**Co-Chp.:** Diane H. Schetky, M.D.

The issue of sexual harassment has begun to be discussed more openly as women have entered the workplace in increasing numbers. Psychiatrist Elissa P. Benedek, M.D. describes emotional consequences of sexual harassment and legal avenues available to victims. She will also review educational programs that have been implemented

by some employers to increase employees' consciousness of sexual harassment.

Dr. Benedek is director of training and research at the Center for Forensic Psychiatry in Ann Arbor. A former vice-president of the American Psychiatric Association, she currently chairs APA's Ethics Appeals Board and is a member of the liaison committee on *DSM-III*. She has been secretary of the APA since 1985 and is former chairperson of both the APA Task Force on Women in Psychiatry and the Committee on Women. Dr. Benedek is currently a member of the board of regents of the American College of Psychiatrists.

Dr. Benedek is a leading expert on children's issues, including child sexual abuse, children as witnesses, and the effects of divorce on children. She is the author of 50 papers, five books, and 30 chapters about forensic psychiatry, training in psychiatry, and women's issues. She is a member of the editorial boards of the *American Journal of Psychiatry*, the *Journal of the American Academy of Child Psychiatry*, and the *Family Law Journal*.

Dr. Benedek was a Ripley Memorial Lecturer at the University of Michigan, where she received her medical training. She has served as a consultant to the American Medical Association on the special problems of children in single parent families, and to the National Institute of Mental Health on the problems of women psychiatric inpatients.

**Distinguished Psychiatrist Lecture Series**  
**THIS SESSION WILL BE AUDIOTAPED**

**LECTURE 23**

2:00 p.m.-3:30 p.m.  
Ballroom H, Lower Level, Moscone Center

**APA'S OSKAR PFISTER LECTURE**

William W. Meissner, M.D.

**The Pathology of Belief Systems**

**Chp.:** Marc Galanter, M.D.  
**Co-Chp.:** Clark S. Aist, Ph.D.

Reasonable belief systems can be put to pathological uses, and belief systems can express or contain pathology. Psychoanalyst and theologian William W. Meissner, M.D. emphasizes the relationship of religious belief systems to delusional systems and paranoid constructions.

Dr. Meissner is university professor of psychoanalysis at Boston College, and training and supervising analyst at

the Boston Psychoanalytic Institute. He earned undergraduate and graduate degrees at St. Louis University, and then studied theology at Woodstock College in Maryland. He received a degree in medicine from Harvard Medical School and completed his residency training at the Massachusetts Mental Health Center, where he stayed as a staff psychiatrist, and became clinical professor of psychiatry at Harvard Medical School.

Dr. Meissner is an associate editor or member of the editorial board of the *Journal of Geriatric Psychiatry*, the *International Forum for Psychoanalysis*, and the *Journal of the American Psychoanalytic Association*.

**THIS SESSION WILL BE AUDIOTAPED**

#### LECTURE 24

2:00 p.m.-3:30 p.m.

Room D, Lower Level, Moscone Center

#### APA'S SAMUEL G. HIBBS LECTURE

Hagop S. Akiskal, M.D.

#### Chronic Depressions: Subtypes and Management

Chp.: John F. Greden, M.D.

Co-Chp.: Walter H. Wellborn, Jr., M.D.

Systematic clinical observations, family histories, and laboratory findings led to a reclassification, by psychopathologist Hagop S. Akiskal, M.D., of certain personality and chronic neurotic disorders into clinically meaningful subtypes of depression. The affective nature of these chronic disorders has become part of the official nomenclature of the American Psychiatric Association, and *DSM-III-R* recognizes residual major depressive and dysthymic categories. Once considered refractory, many patients with these "personality" and "neurotic" disorders are being successfully treated with thymoleptic medication.

Dr. Akiskal is professor of psychiatry and director of the section of affective disorders at the University of Tennessee in Memphis. He is also director of continuing medical education in psychiatry and associate professor of pharmacology. A leader in psychiatric nosology, Dr. Akiskal was an advisor to the APA Work Group to revise *DSM-III* and to the World Health Organization in its preparation of *ICD-10*. In 1975 he organized the first international symposium to examine biological approaches to psychiatric diagnosis.

Dr. Akiskal is the author of more than 200 scientific articles and book chapters and also the editor of two mono-

graphs on affective disorders in the *Psychiatric Clinics of North America* series. He authored, with William McKinney, Jr. and Peter Whybrow the book *Mood Disorders: Toward a New Psychobiology* (1984). He is a past recipient of the Clinical Research Award of the American Academy of Clinical Psychiatrists, and was invited by the Royal Australian and New Zealand College of Psychiatrists to deliver the keynote address at the special celebration of the Australian Bicentennial in 1988.

Born in Lebanon of Armenian parents, Dr. Akiskal attended medical school at the American University of Beirut, and trained in psychiatry at the University of Tennessee and the University of Wisconsin. Dr. Akiskal speaks French and Arabic and has published poetry and short stories in both English and Armenian.

**THIS SESSION WILL BE AUDIOTAPED**

## AMERICAN PSYCHIATRIC PRESS VOLUME **REVIEW OF PSYCHIATRY** 8

### REVIEW OF PSYCHIATRY: PART V

2:00 p.m.-5:30 p.m.

Ballroom G, Lower Level, Moscone Center

#### DIFFICULT SITUATIONS IN CLINICAL PRACTICE

Chp.: William H. Sledge, M.D.

- 25     **Countertransference Problems**  
Victor A. Altshul, M.D., William H. Sledge, M.D.
- 26     **Stress Associated with Medical Malpractice Litigation**  
Sara C. Charles, M.D.
- 27     **Treatment of Violent Patients: Concerns for the Psychiatrist**  
William H. Reid, M.D.
- 28     **When Patients Kill Themselves**  
Michael H. Sacks, M.D.
- 29     **The VIP as Patient: Syndrome, Dynamic and Treatment**  
Richard L. Munich, M.D.
- 30     **The Psychotherapeutic Stalemate**  
Dianna E. Hartley, Ph.D.

**SYMPOSIA 73-104**

**SYMPOSIUM 73**

2:00 p.m.-5:00 p.m.

Room 206, East Mezzanine, Moscone Center

**ADVANCED BRAIN IMAGING AND ECT**

Chp.: C. Edward Coffey, M.D.

Co-Chp.: Richard D. Weiner, M.D.

- A A Brain MRI Study of ECT Therapy**  
C. Edward Coffey, M.D., Gary S. Figiel, M.D., William T. Djang, M.D., Richard D. Weiner, M.D.
- B Effects of ECT on Computerized EEG Measures**  
Richard D. Weiner, M.D., C. Edward Coffey, M.D.
- C Cerebral Blood Flow: Effects of Depression and ECT**  
Harold A. Sackeim, Ph.D., Isak Prohovnik, Ph.D., Richard P. Brown, M.D., Joan Prudic, M.D., Davangere P. Devanand, M.B.
- D A SPECT Study of Changing Regional Cerebral Blood Flow Following ECT**  
Tom G. Bolwig, M.D.
- E Basal Ganglia Lesions and Interictal ECT Delirium**  
Gary S. Figiel, M.D., C. Edward Coffey, M.D.

Discussant: Daniel R. Weinberger, M.D.

**THIS SESSION WILL BE AUDIOTAPED**

**SYMPOSIUM 74**

2:00 p.m.-5:00 p.m.

Rooms 220/222, East Mezzanine, Moscone Center

**THE ANXIETY DISORDERS IN WOMEN**

Chp.: Judith H. Gold, M.D.

Co-Chp.: Carol C. Nadelson, M.D.

- A Anxiety and Bulimia in Women**  
D. Blake Woodside, M.D.
- B PTSD in Women Following Sexual Abuse**  
Carol C. Nadelson, M.D.
- C Chemical Dependency and Anxiety in Women**  
Valery W. Yandow, M.D.
- D Panic Disorders: The New Neurasthenia?**  
Judith H. Gold, M.D.
- E Anxiolytic Drug Therapy: New Developments**  
Peter P. Roy-Byrne, M.D., R. Bruce Lydiard, M.D., James C. Ballenger, M.D.

Discussant: Richard J. Frances, M.D.

**THIS SESSION WILL BE AUDIOTAPED**

**SYMPOSIUM 75**

2:00 p.m.-5:00 p.m.

Rooms 224/226, East Mezzanine, Moscone Center

**A CROSS-SYNDROMAL PERSPECTIVE ON PANIC**

Chp.: Thomas W. Uhde, M.D.

Co-Chp.: Murray B. Stein, M.D.

- A Panic and Depression: The Tangled Web They Weave**  
Thomas W. Uhde, M.D., Murray B. Stein, M.D., Thomas A. Mellman, M.D., Manuel E. Tancer, M.D.
- B Heterogeneity of Panic and Its Relationship to Obsessive Compulsive Disorder**  
Steven A. Rasmussen, M.D., Jane L. Eisen, M.D., Alan L. Gordon, M.D.
- C A Comparison of Panic Disorder and Social Phobia**  
Murray B. Stein, M.D., Manuel E. Tancer, M.D., Cheryl A. Shea-Gelernter, M.A., Thomas W. Uhde, M.D.
- D The Relationship Between Panic Disorder and PTSD**  
John M. Rainey, Jr., M.D., Gregory A. Manov, M.D., Asaf Aleem, M.D., Aileen Toth, R.N., Paul Weinberg, M.S.N., Shirley Gibbs, B.S.N.
- E Overlap of Panic and Personality Disorders**  
James H. Reich, M.D.
- F Comorbidity of Alcoholism and Panic Disorder**  
David T. George, M.D.

Discussants: Donald F. Klein, M.D., Daniel X. Freedman, M.D.

**SYMPOSIUM 76**

2:00 p.m.-5:00 p.m.

Rooms 228/230, East Mezzanine, Moscone Center

**LITHIUM TREATMENT OF ALCOHOLISM: CURRENT STATUS**

Chp.: Donald W. Goodwin, M.D.

- A Lithium in Depressed and Nondepressed Alcoholics**  
Walter Dorus, M.D., David G. Ostrow, M.D., Raymond F. Anton, M.D., Paul Cushman, M.D., Joseph F. Collins, Sc.D., Melodie R. Schaefer, M.S.

- B Lithium Therapy Deters Relapse Drinking**  
Jan A. Fawcett, M.D.
- C Assessing Study Compliance: Relevance to Treatment**  
Joseph F. Collins, Sc.D., Walter Dorus, M.D.
- D Alcoholic Compliance Correlates and Outcome Measures**  
David C. Clark, Ph.D.
- E Does Severity of Alcoholism Predict Lithium Response?**  
Melodie R. Schaefer, M.S., Walter Dorus, M.D.,  
Motoi Hayashida, M.D., Joseph F. Collins, Sc.D.

**Discussant:** James W. Jefferson, M.D.  
**THIS SESSION WILL BE AUDIOTAPED**

**SYMPOSIUM 77**  
2:00 p.m.-5:00 p.m.  
Rooms 232/234, East Mezzanine, Moscone Center

**CONTROVERSY ABOUT THE CHRONIC MENTALLY ILL**

**Chp.:** John A. Talbott, M.D.  
**Co-Chp.:** Anthony F. Lehman, M.D.

- A Is Longer Hospitalization Better?**  
Carol L.M. Caton, Ph.D.
- B Does Community Care Cost Less?**  
Anthony F. Lehman, M.D., Carl A. Taube, Ph.D.
- C Are Alternative Programs More Effective?**  
William A. Hargreaves, Ph.D.
- D Is Group Therapy Superior to Individual Therapy?**  
Samuel J. Keith, M.D., Susan M. Matthews, B.A.
- E Is Schizophrenia Relapse Predictable/Preventable?**  
John S. Strauss, M.D.

**Discussants:** H. Richard Lamb, M.D., Leona L. Bachrach, Ph.D.  
**THIS SESSION WILL BE AUDIOTAPED**

**SYMPOSIUM 78**  
2:00 p.m.-5:00 p.m.  
Rooms 236/238, East Mezzanine, Moscone Center

**SATANISM: PSYCHOSOCIAL AND LAW ENFORCEMENT ASPECTS**

**Chp.:** Lawrence K. Richards, M.D.

- A Satanism: Overview and Definitions**  
Lawrence K. Richards, M.D.
- B Satanism: Historical and Dissociative Perspectives**  
Jean M. Goodwin, M.D.
- C Satanic Crime and Societal Manifestations**  
Donald W. Story, M.A.
- D Satanism, Adolescence and Ritualized Abusive Crime**  
S.D. Gallant
- E Satanism: Survival, Treatment and Prognosis**  
Roland C. Summit, M.D.
- F Satanism: Cult Recruitment Techniques and Summary**  
Lawrence K. Richards, M.D.

**SYMPOSIUM 79**  
2:00 p.m.-5:00 p.m.  
Tower Room, Lobby Level, Hilton

**THE CREATIVE MIND: A SIGN OF HEALTH OR ILLNESS**

**Chp.:** Frederic F. Flach, M.D.

- A Creativity and the Ability to Cope with Stress**  
Frederic F. Flach, M.D.
- B Mood Disorder and Artistic Creativity**  
Kay Redfield Jamison, Ph.D.
- C Motivation and Creativity**  
Anthony Storr, M.B.
- D Creativity and the Life-Cycle**  
James L. Foy, M.D.
- E The Creative Environment**  
Hugh L. Freeman, M.B., Jean Freeman, Ph.D.

**Discussant:** Joel J. Elkes, M.D.

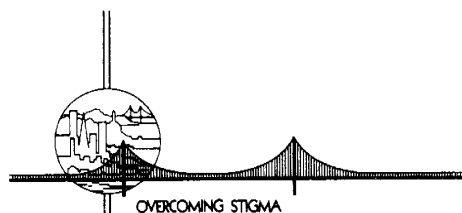

**SYMPOSIUM 80**  
2:00 p.m.-5:00 p.m.  
Continental Ballroom 1, Ballroom Level, Hilton

**HISTORICAL ROOTS OF THE STIGMA OF MENTAL DISORDERS**

*(Continued on next page)*

Chp.: Joseph Zubin, Ph.D.

Co-Chp.: Richard Neugebauer, Ph.D.

- A **Shame, Stigma and Mental Illness in Ancient Greece**  
Bennett Simon, M.D.
- B **Stigma During the Medieval and Renaissance Period**  
George Mora, M.D.
- C **Stigma and Borderline Symptoms in Medieval Europe**  
Jerome L. Kroll, M.D., Bernard Bachrach, Ph.D.
- D **Treatment of the Mentally Ill in the 17th Century**  
Richard Neugebauer, Ph.D.
- E **Families, Stigma and Madness in the 19th Century United States**  
Ellen Dwyer, Ph.D.
- F **Stigmatization of the Insane in American Religion**  
Norman Dain, Ph.D.

Discussants: Edwin R. Wallace IV, M.D., Horacio Fabrega, Jr., M.D.

**THIS SESSION WILL BE AUDIOTAPED**

**SYMPOSIUM 81**

2:00 p.m.-5:00 p.m.

Continental Ballroom 2, Ballroom Level, Hilton

**ADVANCES IN GROUP THERAPY OF SCHIZOPHRENIC PATIENTS**

Joint Session with the American Group Psychotherapy Association

Chp.: Nick A. Kanas, M.D.

- A **Treating Schizophrenics in Team Psychotherapy Groups**  
Alan R. Beeber, M.D.
- B **Flexibly Bounded Groups for Chronic Patients**  
Walter N. Stone, M.D., Louise M. Camblin, M.S.W., Linda C. Merritt, M.S.W.
- C **Inpatient Groups Built on Schizophrenia Research**  
E. Michael Kahn, M.D.
- D **Short-Term Groups for Outpatient Schizophrenics**  
Nick A. Kanas, M.D., George Fein, Ph.D., Kristi Haney, R.N.

Discussant: Howard D. Kibel, M.D.

**THIS SESSION WILL BE AUDIOTAPED**

**SYMPOSIUM 82**

2:00 p.m.-5:00 p.m.

Continental Ballroom 3, Ballroom Level, Hilton

**PSYCHIATRIC SELECTION FOR ORGAN TRANSPLANTATION**

Chp.: Deane L. Wolcott, M.D.

- A **Psychiatry in the Allocation of Limited Resources**  
Norman B. Levy, M.D.
- B **Clinical Decisions in Transplant Selection**  
Mary Ellen Olbrisch, Ph.D., James L. Levenson, M.D.
- C **The Clinical Assessment of the Transplant Candidate**  
Jerald Kay, M.D.
- D **Hepatic Transplantation for Alcoholics**  
Thomas P. Beresford, M.D.

Discussant: Arthur M. Freeman III, M.D.

**THIS SESSION WILL BE AUDIOTAPED**

**SYMPOSIUM 83**

2:00 p.m.-5:00 p.m.

Continental Ballroom 7, Ballroom Level, Hilton

**EFFECTS OF NICOTINE ON PSYCHIATRIC DISORDERS**

Chp.: John R. Hughes, M.D.

Co-Chp.: Paul A. Newhouse, M.D.

- A **Nicotinic Receptors and Mechanisms in the Brain**  
Paul B.S. Clarke, Ph.D.
- B **The Cognitive and Behavioral Effects of Nicotine**  
Paul A. Newhouse, M.D., Trey Sunderland, M.D.
- C **Effects of Nicotine on Body Weight**  
Neil E. Grunberg, Ph.D.
- D **Nicotine Interactions with Psychiatric Medications**  
Neal L. Benowitz, M.D.
- E **Psychiatric Effects of Changing or Stopping Smoking**  
John R. Hughes, M.D.
- F **Smoking Cessation Among Alcoholics**  
Lynn T. Kozlowski, Ph.D.

Discussant: Jerome H. Jaffe, M.D.

**THIS SESSION WILL BE AUDIOTAPED**

**SYMPOSIUM 84**

2:00 p.m.-5:00 p.m.

Continental Ballroom 8, Ballroom Level, Hilton

**NEUROLEPTIC-INDUCED AKATHISIA****Chp.:** Steven D. Roth, M.D.**Co-Chp.:** Wolfgang W. Fleischhacker, M.D.

- A The Psychopathology of Akathisia**  
Theodore Van Putten, M.D., Stephen R. Marder, M.D., Jim Mintz, Ph.D.
- B Phenomenology of Drug Induced Akathisia**  
Thomas R.E. Barnes, M.B.
- C Assessment of Akathisia**  
Wolfgang W. Fleischhacker, M.D., Kenneth Bergmann, M.D.
- D Pharmacologic Treatment of Akathisia**  
Steven D. Roth, M.D., Wolfgang W. Fleischhacker, M.D., John M. Kane, M.D.
- E A Possible Pathophysiology for Akathisia**  
Joseph F. Lipinski, M.D., Gopinath K. Mallya, M.D.

**Discussant:** Dilip V. Jeste, M.D.**THIS SESSION WILL BE AUDIOTAPED****SYMPOSIUM 85**

2:00 p.m.-5:00 p.m.

Continental Ballroom 9, Ballroom Level, Hilton

**CRITICAL ISSUES IN REPRODUCTIVE MEDICINE****Chp.:** Shaila Misri, M.D.**Co-Chp.:** Elisabeth C. Small, M.D.

- A Psychiatric Indications for Tubal Reanastomosis**  
Nada L. Stotland, M.D.
- B Infertility and Marital Dysfunction**  
Michael F. Myers, M.D.
- C Tricyclic Babies**  
Kirstin S. Sivertz, M.D., Shaila Misri, M.D., Maura Brown, B.Sc.
- D Human Immunodeficiency Virus in Pregnancy**  
Mark E. James, M.D.
- E Issues in Cryopreservation**  
Michael J. Vargare, M.D.

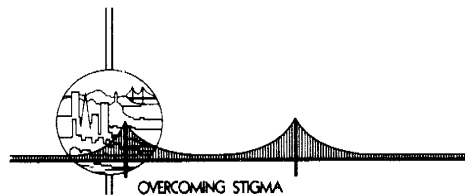
**Discussant:** Theodore Nadelson, M.D.**THIS SESSION WILL BE AUDIOTAPED****SYMPOSIUM 86**

2:00 p.m.-5:00 p.m.

Anza Room, Ballroom Level, Hilton

**CONSUMERS AS PROVIDERS OF SERVICE****Chp.:** Richard Warner, M.D.**Co-Chp.:** Robert W. Surber, M.S.W.

- A A Statewide Consumer Organization: U-Can-Du**  
Peggy J. Timblin
- B Consumers as Case Managers**  
David Pratt
- C Consumer-Run Support Groups**  
Esso Leete
- D Spiritmenders: A Client Operated Community Center**  
Richard J. Hasher, M.A.
- E Peer Counselor on a Locked Psychiatric Inpatient Unit**  
Carol J. Patterson, M.S.W.
- F Tenderloin Self-Help Center: A Community Support Model**  
Mari Bianca Tepper

**Discussant:** Joseph A. Rogers**THIS SESSION WILL BE AUDIOTAPED****SYMPOSIUM 87**

2:00 p.m.-5:00 p.m.

Balboa Room, Ballroom Level, Hilton

**CENTRAL NERVOUS SYSTEM PEPTIDE MECHANISMS IN STRESS AND DEPRESSION****Chp.:** Samuel Craig Risch, M.D.

- A B-Endorphin-ACTH Systems in Pituitary and Brain**  
Huda Akil, Ph.D.
- B Regulation of Limbic Components of the Hypothalamo-Pituitary-Adrenal Axis**  
Stanley J. Watson, M.D.
- C Central Corticotropin Releasing Factors Systems and Stress Induced Behavior**  
Ned H. Kalin, M.D.

*(Continued on next page)*

**D Dysregulation of CSF Pro-Opiomelanocortin Peptides in Depression**  
 Samuel Craig Risch, M.D., R.D. Jewart, Ph.D., Ned H. Kalin, M.D., Jeffrey L. Houpt, M.D.

**E Corticotropin Releasing Factor: CSF and Brain Studies**  
 Charles B. Nemeroff, M.D., Garth Bissette, Ph.D., Csaba Banki, M.D., Michael J. Owens, B.S.

**THIS SESSION WILL BE AUDIOTAPED**

**SYMPOSIUM 88**

2:00 p.m.-5:00 p.m.

Cabrillo Room, Ballroom Level, Hilton

**DEPRESSION IN THREE HEALTH CARE SYSTEMS**

**Chp.:** Kenneth B. Wells, M.D.

**A Design of the Medical Outcome Study Depression Tracer**  
 William Rogers, Ph.D., Kenneth B. Wells, M.D., John E. Ware, Jr., Ph.D., Audrey Burnam, Ph.D., Sheldon Greenfield, M.D.

**B Prevalence and Severity of Depressive Disorder**  
 Audrey Burnam, Ph.D., Kenneth B. Wells, M.D., William Rogers, Ph.D.

**C Functioning of Depressed Patients**  
 Anita Stewart, Ph.D., Kenneth B. Wells, M.D., Audrey Burnam, Ph.D., Ronald Hays, Ph.D., William Rogers, Ph.D., John E. Ware, Jr., Ph.D.

**D Providers of Care for Depressed Patients**  
 Elizabeth McGlynn, Ph.D., Kenneth B. Wells, M.D., Marcia L. Daniels, M.D.

**E Detection of Depressive Disorder**  
 Ronald Hays, Ph.D., Kenneth B. Wells, M.D., Audrey Burnam, Ph.D., William Rogers, Ph.D.

**F Course of Depression in Three Health Care Systems**  
 Kenneth B. Wells, M.D., Audrey Burnam, Ph.D., William Rogers, Ph.D.

**Discussants:** Lee N. Robins, Ph.D., Herbert Pardes, M.D., Boris M. Astrachan, M.D.

**SYMPOSIUM 89**

2:00 p.m.-5:00 p.m.

Belvedere Room A&B, Fourth Floor, Hilton

**TREATING THE PSYCHIATRIC DISORDERS IN EPILEPSY**

Joint Session with the Epilepsy Foundation of America

**Chp.:** Dietrich P. Blumer, M.D.  
**Co-Chp.:** Janusz J. Zielinski, M.D.

**A Psychotoxic Effects of Anti-Epileptic Drugs**  
 Janusz J. Zielinski, M.D., Irena Z. Zielinska, M.D.

**B Adolescence, Affectivity and Carbamazepine**  
 Marc E. Garfinkel, M.D., Jonathan M. Himmelhoch, M.D.

**C Treatment of Schizophreniform Syndrome in Epilepsy**  
 Dietrich P. Blumer, M.D.

**D Epilepsy: Related Problems in Psychiatric Consultation**  
 George B. Murray, M.D.

**E Psychiatry of Surgical Temporolimbic Epilepsy**  
 Shirley M. Ferguson, M.D., Mark Rayport, M.D.

**THIS SESSION WILL BE AUDIOTAPED**

**SYMPOSIUM 90**

2:00 p.m.-5:00 p.m.

Cypress Room, Fourth Floor, Hilton

**BEREAVEMENT THROUGH THE LIFE-CYCLE**

**Chp.:** Sidney Zisook, M.D.

**Co-Chp.:** Richard A. De Vul, M.D.

**A Grief in Prepubertal Children**  
 Elizabeth B. Weller, M.D., Ronald A. Weller, M.D., Mary A. Fristad, Ph.D., Jennifer Bowes, B.A.

**B Bereaved Children and Adolescents**  
 J. William Worden, Ph.D.

**C Phenomenology of Adult Bereavement**  
 Beverley Raphael, M.D., Warwick Middleton, M.D.

**D Widowhood During Old Age**  
 Sidney Zisook, M.D., Stephen R. Shuchter, M.D., Lucy E. Lyons

**E Management of Grief Through the Life-Cycle**  
 Stephen R. Shuchter, M.D.

**Discussant:** Selby C. Jacobs, M.D.

**SYMPOSIUM 91**

2:00 p.m.-5:00 p.m.

Monterey Room A&B, Fourth Floor, Hilton

**A NEW GENETICS FOR BIPOLAR DISORDER AND PSYCHIATRY**



**Chp.:** Paul R. McHugh, M.D.

**Co-Chp.:** J. Raymond DePaulo, Jr., M.D.

- A A Genetic Linkage Map for Psychiatric Disorders**  
Helen Donis-Keller, Ph.D., Phil Green, Ph.D., Tim Keith, Ph.D.
- B Bipolar Disorder: Focus on Chromosome 11**  
David L. Pauls, Ph.D., Janice A. Egeland, Ph.D., Lois A. Morton, M.D., Daniella Gerhard, Ph.D.
- C X-Linked Inheritance in Bipolar Affective Illness**  
Miron Baron, M.D.
- D New Linkage Strategies for Genetic Heterogeneity**  
Eric S. Lander, Ph.D., David Botstein, Ph.D.
- E Genetic Heterogeneity of Bipolar Disorders**  
J. Raymond DePaulo, Jr., M.D., Sylvia G. Simpson, M.D., Susan E. Folstein, M.D.
- F The Study of Complex Inherited Diseases**  
David Botstein, Ph.D.

**Discussant:** Susan E. Folstein, M.D.

**THIS SESSION WILL BE AUDIOTAPED**

#### SYMPOSIUM 92

2:00 p.m.-5:00 p.m.

Sausalito Room A&B, Fourth Floor, Hilton

#### MALE AND FEMALE PROSTITUTES AND AIDS

**Chp.:** Edward F. Foulks, M.D.

**Co-Chp.:** Paul M. Balson, M.D.

- A Getting Off and Getting Off in Miami: HIV Risk Behaviors in Dade County, Florida**  
Bryan J. Page, Ph.D., Prince Smith, Ph.D., Dale D. Chitwood, Ph.D.
- B Prostitution and AIDS in Puerto Rico**  
Margarita Alegria, M.A.
- C Male Prostitution and Risk of AIDS**  
Edward V. Morse, Ph.D., Patricia M. Simon, M.S.W., Paul M. Balson, M.D., Howard J. Osofsky, M.D., Edward F. Foulks, M.D.
- D Male Prostitutes and Their Customers and Lovers**  
Jacqueline Boles, Ph.D., Kirk Elisson, Ph.D.

**Discussant:** Howard J. Osofsky, M.D.

**THIS SESSION WILL BE AUDIOTAPED**

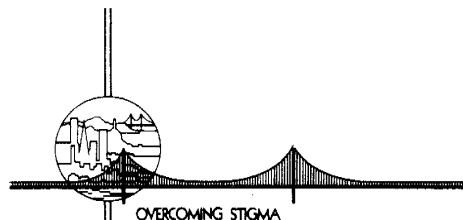

#### SYMPOSIUM 93

2:00 p.m.-5:00 p.m.

Tiburon Room A&B, Fourth Floor, Hilton

#### TEACHING BLACK PSYCHIATRIC ISSUES

APA Committee of Black Psychiatrists

**Chp.:** Billy E. Jones, M.D.

**Co-Chp.:** Ernest A. Kendrick, M.D.

- A Psychiatric Training and Blacks: Current Status**  
Ernest A. Kendrick, M.D., Alia Karim, M.D., Claire M. Cohen, M.D., Diane J. Felder, M.D.
- B Training Psychiatric Residents to Treat Blacks**  
Billy E. Jones, M.D., Phyllis Harrison-Ross, M.D., Carl C. Bell, M.D.
- C Teaching Medical Students to Treat Black Patients**  
Richard G. Dudley, M.D., Dale Anderson, M.D., Bruce L. Ballard, M.D.

**Discussant:** James H. Shore, M.D.

#### SYMPOSIUM 94

2:00 p.m.-5:00 p.m.

Cabernet Ballroom I, Second Level, Meridien

#### TARDIVE DYSKINESIA: NEW PERSPECTIVES

**Chp.:** Marion E. Wolf, M.D.

**Co-Chp.:** Robert A. de Vito, M.D.

- A Developmental Vulnerability to Tardive Dyskinesia?**  
John L. Waddington, Ph.D., Eadbhard O'Callaghan, M.D., Conall Larkin, M.D.
- B Risk Factors for Tardive Dyskinesia Across Patient Groups**  
Mary Ann Richardson, Ph.D., Gary Haugland, M.A., Raymond Pass, Ph.D., Zachary Bregman, M.D.
- C Tardive Dystonia**  
William C. Koller, M.D., Marion E. Wolf, M.D., Ramzy Y.A. Yassa, M.D.
- D Tardive Dyskinesia and Supersensitivity Psychosis**  
Guy Chouinard, M.D., Lawrence Annable, B.Sc., Andree Ross-Chouinard, M.D.

(Continued on next page)

**E Atypical Antipsychotics in Schizophrenic Disorders**  
 Willem M.A. Verhoeven, M.D.

**F Clozapine and Tardive Dyskinesia**  
 Richard L. Borison, M.D., Bruce I. Diamond, Ph.D.

**G Legal Liability for Tardive Dyskinesia**  
 James L. Cavanaugh, Jr., M.D., Phyllis E. Amabile, M.D., J.D.

**Discussants:** John M. Davis, M.D., Aron D. Mosnaim, Ph.D.  
**THIS SESSION WILL BE AUDIOTAPED**

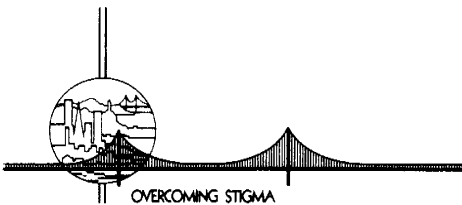

**SYMPOSIUM 95**

2:00 p.m.-5:00 p.m.

Cabernet Ballroom III, Second Level, Meridien

**DECREASING STIGMA BY MULTIMEDIA EDUCATION**

**Chp.:** Paul J. Fink, M.D.

**Co-Chp.:** Robert W. Gibson, M.D.

**A The Psychiatric Hospital: An Educational Resource**  
 William R. Dubin, M.D.

**B The Power of the Pen: Stigma on the Run**  
 Richard K. Goodstein, M.D.

**C Child Psychiatry's Consumer Orientation Plan**  
 Ronald Geraty, M.D.

**D Television: The Role of Visual Education**  
 Irene C. Beck, Ed.D.

**E The Power of Television**  
 Ronald Linder, Ed.D.

**Discussant:** Harvey L. Ruben, M.D.  
**THIS SESSION WILL BE AUDIOTAPED**

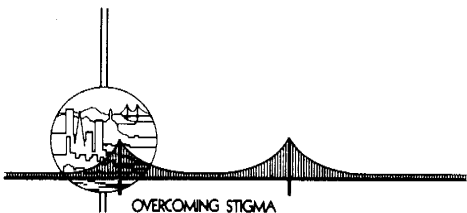

**SYMPOSIUM 96**

2:00 p.m.-5:00 p.m.

Colombard Room, Second Level, Meridien

**SOCIAL SCIENCE PERSPECTIVES ON STIGMA**

**Chp.:** John Clausen, Ph.D.  
**Co-Chp.:** Bruce G. Link, Ph.D.

**A Stigma and Discharging Psychiatric Patients**  
 Amerigo Farina, Ph.D., Jeffrey D. Fisher, Ph.D., Edward H. Fischer, Ph.D.

**B Stigma and How the Mentally Ill See Themselves**  
 Steven P. Segal, Ph.D., Pamela Kotler, Ph.D.

**C The Consequences of Stigma for Patient Outcomes**  
 Bruce G. Link, Ph.D., Karen Raphael, Ph.D., Michael Flory, Ph.D.

**D Labeling Mental Illness in Families**  
 James R. Greenley, Ph.D., David G. McKee, Ph.D., Leonard I. Stein, M.D.

**Discussant:** John Clausen, Ph.D.  
**THIS SESSION WILL BE AUDIOTAPED**

**SYMPOSIUM 97**

2:00 p.m.-5:00 p.m.

Gamay Room, Third Level, Meridien

**DEVELOPMENTAL TRAUMA AND NEUROBIOLOGIC DYSREGULATION**

**Chp.:** Gregory M. Gillette, M.D.

**A Long-Term Neural Changes After Early Stress**  
 Thomas R. Insel, M.D.

**B Early Life Trauma and Neuroendocrine Dysregulation**  
 Cort A. Pederson, M.D., Linda R. Noonan, Ph.D.

**C Social Factors in Neurobiological Development**  
 Gary W. Kraemer, Ph.D., William T. McKinney, M.D., Michael H. Ebert, M.D.

**D Child Abuse and Adult Hyperthyroidism Axis Dysregulation**  
 Gregory M. Gillette, M.D., James C. Garbutt, M.D., Kevin Robertson, M.A.

**E Endogenous Opioids and Post-Traumatic Stress**  
 Bessel A. van der Kolk, M.D., Roger K. Pitman, M.D., Scott P. Orr, Ph.D., Mark S. Greenberg, Ph.D.

**Discussant:** Frank W. Putnam, M.D.  
**THIS SESSION WILL BE AUDIOTAPED**

**SYMPOSIUM 98**

2:00 p.m.-5:00 p.m.

Sauternes Room I, Third Level, Meridien

**DUAL DIAGNOSIS: ADDICTION AND PSYCHIATRIC ILLNESS**

Chp.: David E. Sternberg, M.D.

Co-Chp.: Charles A. Dackis, M.D.

**A Drug Induced Psychopathology in Substance Abusers**

Charles A. Dackis, M.D.

**B The Self-Medication Hypothesis of Addiction**

Edward J. Khantzian, M.D.

**C Family Pedigree Studies in Dual Diagnosis Patients**

Steven M. Mirin, M.D., Roger D. Weiss, M.D., Jacqueline Michael, L.I.C.S.W., Margaret L. Griffin, Ph.D.

**D Dual Diagnosis: Personality Disorder and Addiction**

Sheila B. Blume, M.D.

**E Dual Diagnosis: Inpatient Treatment Strategy**

David E. Sternberg, M.D.

Discussant: Marc A. Schuckit, M.D.

**THIS SESSION WILL BE AUDIOTAPED****SYMPOSIUM 99**

2:00 p.m.-5:00 p.m.

Barcelona Room I, Third Floor, Ramada

**DEPRESSION: COMORBIDITY WITH OTHER DISORDERS**

Chp.: Robert M.A. Hirschfeld, M.D.

Co-Chp.: Gerald L. Klerman, M.D.

**A Comorbidity: A Clinical and Theoretical Overview**

Gerald L. Klerman, M.D.

**B Secular Trends and Comorbidity in Major Depression**

Theodore Reich, M.D., John P. Rice, Ph.D., Nan Rochberg

**C Personality and Depression**

Robert M.A. Hirschfeld, M.D.

**D Anxiety Symptoms and Disorders in Depression**

Michael A. Young, Ph.D., William A. Scheftner, M.D., Jan A. Fawcett, M.D.

**E Alcohol Problems: Five-Year Course**

Deborah S. Hasin, Ph.D., Jean Endicott, Ph.D.

Discussants: Samuel B. Guze, M.D., George Winokur, M.D.  
**THIS SESSION WILL BE AUDIOTAPED****SYMPOSIUM 100**

2:00 p.m.-5:00 p.m.

Barcelona Room II, Third Floor, Ramada

**NEUROCHEMICAL EFFECTS OF COCAINE IN THE BRAIN**

Chp.: Nora D. Volkow, M.D.

Co-Chp.: Alan C. Swann, M.D.

**A Cocaine: Transmitter Adaptations and Interactions**

Alan C. Swann, M.D.

**B Cocaine Binding in the Brain**

Robert Hitzemann, Ph.D.

**C Dopamine Receptor Abnormalities in Cocaine Users**

Nora D. Volkow, M.D., Joanna S. Fowler, Ph.D., Alfred P. Wolf, Ph.D., David J. Schlyer, Ph.D., Robert Albert, M.S., Stephen L. Dewey, Ph.D.

**D Cocaine: Brain D2 Binding and Glucose Use in Man**

Dean F. Wong, M.D., Edyth D. London, Ph.D., Godfrey D. Pearlson, M.D., Robert F. Dannals, Ph.D., J. Links, Ph.D., Henry N. Wagner, Jr., M.D., Jerome H. Jaffe, M.D.

**E Biological Treatment of Cocaine Dependence**

Frank H. Gawin, M.D.

Discussant: Burton M. Angrist, M.D.

**THIS SESSION WILL BE AUDIOTAPED****SYMPOSIUM 101**

2:00 p.m.-5:00 p.m.

Da Vinci Rooms I/II, Fourth Floor, Ramada

**SEROTONERGIC MECHANISMS IN SCHIZOPHRENIA**

Chp.: Herman M. van Praag, M.D.

Co-Chp.: Herbert Y. Meltzer, M.D.

**A Is Serotonin Involved in Schizophrenia?**

Herman M. van Praag, M.D., Serena-Lynn Brown, M.D., Avraham Bleich, M.D.

**B 5-HT<sub>2</sub> Receptors: Site of Action for Hallucinogens**

Barry L. Jacobs, Ph.D.

(Continued on next page)

**C Serotonergic Dysfunction in Schizophrenia**  
Herbert Y. Meltzer, M.D., J. Frank Nash, Ph.D.,  
Shigehiro Matsubara, M.D., Luis F. Ramirez, M.D.,  
Bijan Bastani, M.D.

**D Treatment of Schizophrenia with 5-HT Blocking  
Drugs**  
John M. Kane, M.D.

**E Serotonin Antagonists in the Treatment of  
Schizophrenia**  
Richard C. Meibach, Ph.D.

**THIS SESSION WILL BE AUDIOTAPED**

**SYMPOSIUM 102**  
2:00 p.m.-5:00 p.m.  
Renaissance Room I, Fourth Floor, Ramada

**PROSPECTIVE FOLLOW-UP STUDIES OF  
BORDERLINES**

**Chp.:** Paul S. Links, M.D.  
**Co-Chp.:** Heather Munroe-Blum, Ph.D.

**A Predicting Outcome for Borderline Patients**  
Paul S. Links, M.D., M. Janice E. Mitton, M.H.Sc.,  
Meir Steiner, M.D.

**B Depressed Borderlines not Depressed on  
Follow-Up**  
Kenneth R. Silk, M.D., Robert A. Cohen, M.D.,  
Laura Gold, M.A., Edna Pressler, M.A., Harry Segal,  
M.A., Jane Benjamin, Ph.D.

**C A Two- to Six-Year Controlled Follow-Up of Borderline  
Personality Disorder Outpatients**  
Mary C. Zanarini, Ed.D., John G. Gunderson,  
M.D., Deborah L. Chauncey, A.B., Frances R.  
Frankenburg, M.D.

**D Discriminating Personality Disorders by Course**  
J. Chrisher Perry, M.D., Mark E. O'Connell, Ph.D.,  
Lizbeth A. Hoke, Ph.D., Philip W. Lavori, Ph.D.,  
Barbara L. Matthews

**E Randomized Control Trial: Psychotherapy and the  
Process of Change in Patients**  
Elsa Marziali, Ph.D., Barry M. Segal, M.D., Heather  
Munroe-Blum, Ph.D.

**F Patient Outcome: Group Versus Individual  
Therapy**  
Heather Munroe-Blum, Ph.D., Elsa Marziali, Ph.D.

**Discussant:** Thomas H. McGlashan, M.D.  
**THIS SESSION WILL BE AUDIOTAPED**

**SYMPOSIUM 103**  
2:00 p.m.-5:00 p.m.  
Renaissance Room II, Fourth Floor, Ramada

**SOVIET PSYCHIATRY IN THE ERA OF PERESTROIKA**

**Chp.:** George L. Ponomareff, M.D.  
**Co-Chp.:** Zigmond M. Lebensohn, M.D.

**A The Organization of Psychiatric Care in the USSR**  
Alexander A. Churkin, M.D.

**B Rehabilitation of the Psychiatric Patient**  
Modeste M. Kabanov, M.D.

**C Personality Oriented Psychotherapy**  
Boris D. Karvasarski, M.D.

**Discussants:** Robert O. Pasnau, M.D., Judd Marmor, M.D.  
**THIS SESSION WILL BE AUDIOTAPED**

**SYMPOSIUM 104**  
2:00 p.m.-5:00 p.m.  
Renaissance Room III, Fourth Floor, Ramada

**SEX DIFFERENCES IN SCHIZOPHRENIA: FINDINGS  
TO DATE**

**Chp.:** Jill M. Goldstein, Ph.D.  
**Co-Chp.:** Ming T. Tsuang, M.D.

**A Sex Differences in Neurocognition of  
Schizophrenia**  
Gretchen L. Haas, Ph.D., John A. Sweeney, Ph.D.,  
John Keilp, M.S., Allen J. Frances, M.D.

**B Sex, Symptomatology, Family Morbidity and  
Schizophrenia**  
Jill M. Goldstein, Ph.D., John C. Simpson, Ph.D.,  
Susan Santangelo, Stephen Faroane, Ph.D., Ming  
T. Tsuang, M.D.

**C Sex Differences in Brain Structure and  
Schizophrenia**  
Richard R.J. Lewine, Ph.D., Daniel G. Schwartz-  
berg, M.D., Elaine Walker, Ph.D., Philip T. Ninan,  
M.D., Samuel Craig Risch, M.D., Jeffrey L. Houpt,  
M.D.

**D Sex Differences in Neuroleptic Response**  
Mary V. Seeman, M.D.

**E Childhood Asoiality Gender and Long-Term  
Outcome**  
Courtenay M. Harding, Ph.D., Michael J. Desisto,  
Ph.D., Susan E. Childers, Ph.D., Rodney V. McCormick,  
Ph.D., Takamaru Ashikaga, Ph.D.

**Discussants:** Pierre Flor-Henry, M.D., David Shore, M.D.  
**THIS SESSION WILL BE AUDIOTAPED**

## VIDEOTAPE SESSIONS 19-20

### VIDEOTAPE SESSION 19

2:00 p.m.-5:00 p.m.

Hilton Ballroom, Lobby Level, Hilton

### SEXUAL AND SOCIAL STEREOTYPING

**Chp.:** Charles W. Patterson, M.D.

#### V37 Female to Gay Male Transexualism: Parts I and II (90 minutes, color)

**Producer/**

**Distributor:** Ira B. Pauly, M.D.

University of Nevada

School of Medicine

Department of Psychiatry

Reno, NV 89557

To the producer's knowledge, this video represents the only thorough description of a biological female who has undergone sex reassignment hormone and surgical treatment, and is living as a gay man. This condition warrants closer scrutiny, not only because of its uniqueness, but because of its importance with reference to the relationship between sexual orientation and gender identity.

In Part I, Louis introduces himself as a 36-year-old biological female who pursued sex reassignment at age 28 through male hormone therapy, mastectomy, and genital surgery. In his male role, he responds erotically only to homosexual men, who accepted him as their gay lover. Unfortunately, Louis contracted AIDS some 12 months ago, and he discusses the implications of this fatal disease.

Louis describes "her" childhood and family relations. Her earliest recollection of preferring the male role came at age 3 when she insisted that her younger siblings play "boys." This game became an obsessive fantasy. After puberty, Lois realized that the masculine preference was compounded by a fascination for and sexual arousal toward men.

In Part II, Louis completes his story. He terminates his long-standing relationship with Jim, and pursues sex reassignment hormone treatment, mastectomy, and genital surgery. In graphic detail, he describes the physical and psychological changes while on testosterone. Finally, he discusses his experiences living as a gay man, and contracting AIDS. Obviously, the price he pays for his cherished gay male role is very high. However, he seems to accept the "poetic justice" of his unique status.

**Discussant:** Ira B. Pauly, M.D.

#### V38 The War Between the Classes (32 minutes, color)

**Distributor:** MTI Film & Video

108 Wilmot Road

Deerfield, IL 60015

This video docudrama is becoming a classic study in human behavior as it looks at high school students who are arbitrarily assigned to portray three different social classes after viewing Martin Luther King, Jr.'s "I Have a Dream" speech. The social classes are based on power, privilege and wealth. The lesson is painful as tension mounts to a violent confrontation at what was to be a peaceful protest march. The tape is excellent to promote thinking about the powerful and shaping influences that social roles have in determining our thinking, feelings, actions and self-esteem and thus determine the status of our mental health.

**Discussant:** John M. Roberts, M.D.

### VIDEOTAPE SESSION 20

2:00 p.m.-5:00 p.m.

Dolores Room, Ballroom Level, Hilton

### SEXUAL AND PHYSICAL ABUSE: PART II

**Chp.:** Stan Alexander

#### V39 To a Safer Place (58 minutes, color)

**Producer:** National Film Board of Canada

**Distributor:** AIMS Media

6901 Woodley Avenue

Van Nuys, CA 91406

This is the story of how one woman has come to terms with her life as a survivor of incest. Through frank disclosures by the woman and her siblings, *To a Safer Place* shows how the deep psychic wounds inflicted on victims of incest can be healed. The woman goes with a film crew to interview her mother and father, and her sister, whom she learns was also abused. This video tape is useful both for studying the psychological effects of incest and the dynamics in an incestuous family, and for studying how making a videotape about one's self can be therapeutic.

#### V40 Generations of Violence (58 minutes, color)

**Producer:** Nancy Salter for KCET-TV

**Distributor:** Filmmakers Library, Inc.

124 East 40th Street

New York, NY 10016

(Continued on next page)

This production interviews children who were treated violently, and demonstrates how this behavior is passed on from generation to generation. A judge introduces the violence she sees coming out of homes, and there are interviews with abusive people who give the common histories of how they were abused. The point is made that almost everyone in prison who has been charged with a crime against people has a history of having been abused. A mother talks about how she abused her son and then he became a violent criminal, thus continuing the cycle. The interviews with small children are disturbing and the production contains stills of children who were severely abused. Professionals share their ideas on how to break the cycles.

**Discussant:** Herschel D. Rosenzweig, M.D.

## 3:30 p.m. Session

---

### WORKSHOP 103

3:30 p.m.-5:00 p.m.

**Ballroom H, Lower Level, Moscone Center**

**William Meissner: Religious Beliefs and Psychiatry**  
APA Committee on Religion and Psychiatry

**Chp.:** Marc Galanter, M.D.

**Participants:** Brant G. Wenegrat, M.D., Klaus D. Hoppe, M.D.

## 7:00 p.m. Sessions

---

### SYMPOSIUM 105

7:00 p.m.-10:00 p.m.

**Grand Ballroom A, Grand Ballroom Level, Hilton**

#### PSYCHIATRIC EXPLORATIONS OF ARTISTIC EXPRESSION: A LIVE PERFORMANCE

**Chp.:** Gary S. Gelber, M.D.

- A Vaslav Nijinsky: Dancing and Catatonia**  
Peter Ostwald, M.D.
- B Mozart: Personality and Musical Expression**  
Gary S. Gelber, M.D.
- C Unlocking the Creative Impulse: The Psychology of Improvisation**  
Dennis J. Zeitlin, M.D.

### VIDEOTAPE SESSIONS 21-22

#### VIDEOTAPE SESSION 21

7:00 p.m.-10:00 p.m.

**Hilton Ballroom, Lobby Level, Hilton**

#### CHILDREN MURDER AND CHILDREN MURDERED: WHY?

**Chp.:** Donald C. Fidler, M.D.

**V41 Why Did Johnny Kill?**  
(55 minutes, color)

**Producer/**

**Distributor:** Niemack/Hassett Productions  
12001 Ventura Place, #01  
Studio City, CA 91604

This is a disturbing HBO documentary about three teenage boys who murdered and were convicted. All three boys were not considered bad boys by the community, and the murders shocked their friends, neighbors and peers. This production explores in-depth, deeper than the legal system had resources to explore, exactly what happened and why. Yes, there were clues beforehand, if only people had known what to ask. One of the boys suffered from the delusional disorder, erotomania. The producers and the psychiatrist who worked with this boy during the murder trial will discuss the program.

**Discussants:** Donald C. Fidler, M.D., Anne Hassett, Robert Niemack

**V42 Unquiet Death of Eli Creekmore**  
(55 minutes, color)

**Producer:** KCT Seattle

**Distributor:** Filmmakers Library, Inc.  
124 East 40th Street  
New York, NY 10016

After refusing to stop crying at the dinner table, three-year-old Eli Creekmore was beaten by his father and then left in his room alone to die. This program interviews the family members, teachers, doctors and others who knew the boy and his family. Through the interviews of reconstructing the events leading to Eli's death, this documentary examines ethical questions about child protection laws. How much should we in society struggle to maintain family privacy versus taking children from their families as a major therapeutic intervention? Although some close family members and some health professionals knew of the severity of the situation, others in decision-making positions did not agree. Who should make these decisions?

**Discussant:** Karen T. Crawford, M.D.

## VIDEOTAPE SESSION 22

7:00 p.m.-10:00 p.m.

Dolores Room, Ballroom Level, Hilton

## PTSD AMONG VETERANS

Chp.: Stan Alexander

V43 **The Wall Within**  
(60 minutes, color)**Producers:** Paul and Holly Fine for CBS News**Distributor:** Carousel Film and Video  
260 Fifth Avenue  
New York, NY 10001

This video is a CBS report with Dan Rather about some of the one million Vietnam War U.S. veterans who suffer from Post-traumatic Stress Disorder. It was filmed in Washington State, where many of the veterans are hiding from society. The video states that almost as many veterans have committed suicide as appear on the stone walls of the Vietnam Memorial. Others abuse alcohol, drugs, or their families. Although the production definitely has political overtones, it is very useful to see what these unfortunate men endure when they either reject psychiatric help or are not offered help. It is also phenomenologically interesting to see and hear the events these men experienced leading them toward PTSD, as the program shows what is involved in preparing the minds of these men for war and what the conditions of war are like. Many of these men now live in caves or under logs, and tell horrific stories of what their lives were like when they tried to return to their communities. Discussion will be led by a psychiatrist who has worked extensively with veterans with PTSD.

**Discussant:** Elisabeth C. Small, M.D.V44 **Foster Child**  
(43 minutes, color)**Producer:** Jerry D. Krepakevich**Distributor:** National Film Board of Canada  
1251 Avenue of the Americas, F116  
New York, NY 10020

At age 35, Gil Cardinal searches for his natural family and an understanding of the circumstances that led to his coming into foster care as an infant. In this moving documentary we see a man who came from a mixture of Caucasian and Indian background, and is rejected by both cultures.

**Discussant:** Scott H. Nelson, M.D.**8:00 p.m. Session**

## FILM SESSION 12

8:00 p.m.-10:00 p.m.

Imperial Ballroom, Ballroom Level, Hilton

## EVENING TRIBUTE TO LES BLANK

Chp.: Francis G. Lu, M.D.

This evening of three films pays tribute to one of America's most innovative independent filmmakers, Les Blank, who lives and works in the San Francisco Bay Area. Born in 1935 in Tampa, Florida, Les Blank attended Tulane University in New Orleans, where he majored in English literature and took his Master's Degree in Playwriting. After two years of film school at the University of Southern California, he made his first independent film on Texas blues singer Lightning Hopkins in 1967. His early independent films began a series of intimate glimpses into the lives and music of people who live at the periphery of American society, a series that grew to include Louisiana French musicians, New Orleans Blacks, Bay Area garlic fanatics, Appalachian fiddlers, Polish-American polka dancers, popular rock and roll, and gap-toothed women.

In 1984, Les Blank was the Louis B. Mayer Filmmaker in Residence at Dartmouth college and a fellow at the Sundance Institute in Utah. His work has been supported by the National Endowment For the Arts, the American Film Institute, the National Endowment for the Humanities, the Ford Foundation, and the Guggenheim Foundation. He has been honored by numerous awards and major retrospectives at the Museum of Modern Art in New York and the Cinematheque Francais in Paris, among others.

F19 **Chulas Fronteras**  
(58 minutes) 1976**Director:** Les Blank**Distributor:** Flower Films  
10341 San Pablo Avenue  
El Cerrito, CA 94530

This early film provides a magnificent introduction to the Chicano musicians living on the Texas-Mexico border. The music and spirit of the people is seen embodied in their strong family life and the sheer enjoyment of domestic rituals, preparing food, eating, and celebrating a 50th wedding anniversary. At the same time, Blank does not overlook the hardships, in particular, the Chicano experience of migrating from state to state with the seasons searching for work in the fields. He makes clear the role that music has in redeeming their lives, by giving utterance to collective pain. Music, politics, and life are integrated in this film in a way that is both enchanting and unsettling.

*(Continued on next page)*

**F20 Sprout Wings and Fly**  
(30 minutes) 1983

**Director:** Les Blank  
**Distributor:** Flower Films  
10341 San Pablo Avenue  
El Cerrito, CA 94530

This film focuses on the bluegrass music of 81-year-old Appalachian fiddler and ballad singer Tommy Jarrell. It is a compassionate film that shows the role of Appalachian folk art, music, dance and food as community rituals which affirm life while acknowledging the presence of death.

**F21 In Heaven There is No Beer?**

**Director:** Les Blank  
**Distributor:** Flower Films  
10341 San Pablo Avenue  
El Cerrito, CA 94530

This film celebrates the sense of spiritual community, centered around the Polka dance, music and food in Polish, Czech and German subcultures in America. It is a heartwarming and vivacious film.

**Discussant:** Les Blank



**THURSDAY, MAY 11, 1989**  
**One Hundred and Forty-Second Annual Meeting of the**  
**AMERICAN PSYCHIATRIC ASSOCIATION**

---

## **8:00 a.m. Sessions**

---

### **COURSES 94-96**

Course descriptions are available in the course brochure included with your registration packet.

#### **COURSE 94**

8:00 a.m.-12 noon

Fountain View A, Atrium Level, Hyatt Embarcadero

#### **The Private Psychiatric Practice: Getting Started**

**Director:** Roger B. Granet, M.D.

**Faculty:** Michael A. Giuliano, M.D., Clifford A. Taylor, M.D.

#### **COURSE 95**

8:00 a.m.-12 noon

Fountain View C, Atrium Level, Hyatt Embarcadero

#### **How to Survive a Television Interview**

**Director:** Harvey L. Ruben, M.D.

**Faculty:** John Blamphin, B.A., Lynn Schultz-Writsel, B.A.

#### **COURSE 96**

8:00 a.m.-12 noon

Palm Court A, Atrium Level, Hyatt Embarcadero

#### **How to Do Child Custody Evaluations**

**Director:** Stephen P. Herman, M.D.

**Faculty:** Diane H. Schetky, M.D.

## **9:00 a.m. Sessions**

---

### **AIDS PROGRAM**

9:00 a.m.-12 noon

Sauternes Rooms II/III, third Level, Meridien

(See page 125 for details)

### **CLINICAL CASE CONFERENCE 4**

9:00 a.m.-10:30 a.m.

Hilton Ballroom, Lobby Level, Hilton

#### **The Role of Psychotherapy in the Treatment of Schizophrenia**

Co-Sponsored by the APA Committee on Practice of Psychotherapy

**Moderator:** William H. Sledge, M.D.

**Discussants:** Peter H. Knapp, M.D., James S. Grotstein, M.D. Lyman C. Wynne, M.D.

Clinical material will be presented by videotape or by the treating therapist. One or more experts will then discuss the case. There will be a conference presented each morning at 9:00 a.m. Participants are requested to remain in the room during the entire session. **THESE SESSIONS ARE OPEN TO APA MEMBERS ONLY. BLUE REGISTRATION BADGE OR APA MEMBERSHIP CARD REQUIRED FOR ADMITTANCE.**

### **\*CLINICAL CONSULTATION WITH**

9:00 a.m.-10:30 a.m.

Shasta Room, Fourth Floor, Hilton

5 **William Dement, M.D.,** on Sleep Disorders and Daytime Function

This format offers an informal setting for members to present their own clinical dilemmas to an expert. There will be no formal presentation. Psychiatrists are encouraged to bring their problem cases for discussion. This is the only format at the meeting where there will be an expert to respond to specific clinical cases. These sessions are limited to 30 participants on a first-come, first-served basis. If there is space available in the room, you may attend.

### **CONTINUOUS CLINICAL CASE CONFERENCE 2: PART II**

9:00 a.m.-12 noon

Cabernet Ballroom II, Second Level, Meridien

#### **Psychotherapy with an Adolescent Girl**

**Presenter:** Joan G. Tolchin, M.D.

**Discussant:** Clarice J. Kestenbaum, M.D.

The presenters will review the progress of psychotherapy in two successive three-hour sessions on consecutive days, Monday-Tuesday or Wednesday-Thursday beginning at 9:00 a.m. Audience participation will be encouraged throughout. Participants are requested to attend both sessions in their entirety. **THESE SESSIONS ARE OPEN TO APA MEMBERS ONLY. BLUE REGISTRATION BADGE OR APA MEMBERSHIP CARD REQUIRED FOR ADMITTANCE.**

\*Offers Category II

**\*DISCUSSION GROUP 11**

This is limited to 30 participants on a first-come, first-served basis. If there is space available in the room you may attend. All Discussion Groups will be held in the **Hilton, Fourth Floor**.

9:00 a.m.-10:30 a.m.

**Carol C. Nadelson, M.D.**, on the Psychology of Women  
**Diablo Room**

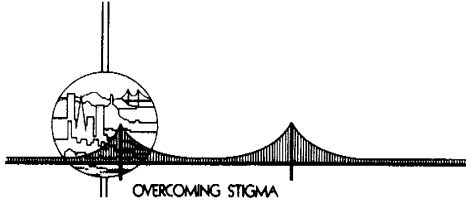
**FILM SESSION 13**

9:00 a.m.-12 noon

**Imperial Ballroom, Ballroom Level, Hilton**

**OVERCOMING STIGMA: THE CHINESE-AMERICAN EXPERIENCE**

**Chp.:** Francis G. Lu, M.D.

These three films vividly portray little-known personal stories of the lives of Chinese-Americans which illustrate both the pain caused by racial prejudice and stigmatization, and the ways of coping and adaptation. The films trace how the ethos of the long-standing history of racially discriminatory immigration laws against the Chinese and other Asian people still pervasively affect the psyches of some Americans today.

**F22 Carved in Silence**  
(45 minutes) 1987

**Director:** Felicia Lowe

**Distributor:** Felicia Lowe Productions  
398 11th Street, Suite 300  
San Francisco, CA 94103

The title of this documentary film refers to the 90 recently discovered lyrical and melancholy poems carved by Chinese immigrants who were detained indefinitely at the Angel Island Immigration Station in San Francisco Bay during the Chinese Exclusion Act and subsequent exclusionary laws (1882-1943). This was the first and only time in the history of American immigration law that a group was excluded solely on the basis of race. The film describes the historical background of these government actions, the demeaning experience of the detainment lasting weeks to years for thousands of Chinese immigrants, and the ways these immigrants eventually overcame their despair. The film integrates recreations of immigration officer interrogations and

barracks scenes with archival footage and recent interviews of both internees and immigration officials. The film translates the impact of public policies into human terms and examines the consequences of exclusion in America.

**F23 Sewing Woman**  
(14 minutes) 1983

**Director:** Arthur Dong

**Distributor:** Third World Newsreel  
335 West 38th Street, 5th Floor  
New York, NY 10018

This film reveals the intimate thoughts of a first generation Chinese-American woman who has endured the oppression of old Chinese customs, U.S. immigration policies, family separation and the conflicts of assimilation. It is a fictionalized documentary based on a series of Chinese-American oral histories and the life of Zen Ping Dong, a San Francisco Chinatown garment worker for over 30 years. Through home movies, family snapshots and Ms. Dong's own words, the film poetically captures her efforts to build a new life in America. This film was nominated for the 1983 Academy Award for "Best Short Documentary."

**F24 Who Killed Vincent Chin?**  
(87 minutes) 1988

**Directors:** Christine Choy, Renee Tajima

**Distributor:** Film News  
335 West 38th Street  
New York, NY 10018

This film documents the story of a death that eventually led to the first federal civil rights trial involving discrimination toward Asian-Americans. On June 19, 1982, during the height of an auto recession, Vincent Chin, a 27-year-old Chinese-American draftsman, was beaten to death with a baseball bat by a Chrysler foreman and his stepson on a busy Detroit street; the attackers had mistaken Chin for being Japanese. After a conviction of manslaughter and a sentence of three years probation and a \$3,000 fine, a national movement emerged to protest the trial's results. The film combines newsreel footage with interviews of the survivors, placing this single incident in the larger context of American culture where some of its citizens, fearful of unemployment and other races, express anti-Asian sentiments similarly seen 100 years ago.

**Discussants:** Ling-Chi Wang, Ph.D., Felicia Lowe

\*Offers Category II

## LECTURES 25-26

## LECTURE 25

9:00 a.m.-10:30 a.m.

Ballroom F, Lower Level, Moscone Center

John J. Hopfield, Ph.D.

## Neural Networks:

## Simple Aspects of "Mind" and "Brain" in Physics

Chp.: Charles W. Popper, M.D.

Co-Chp.: Samuel H. Barondes, M.D.

Pioneering physicist John J. Hopfield, Ph.D. describes theoretical models of human synaptic activity, now called "Hopfield Networks," that are revealing how the mind perceives and remembers. They even provide a "simple mathematical description of getting one's mind out of a rut." His work has blossomed into a now large area of research in physics concerning "neural networks." This work may pave the way for use of such networks in computers, and is expected to bring advances in biology, cognitive psychology and computer sciences.

Dr. Hopfield has been twice honored by the American Physical Society, with the Oliver E. Buckley Prize in Solid State Physics in 1969 and with the Biophysics Prize in 1985. He is a member of the National Academy of Arts and Sciences, the American Academy of Arts and Sciences, and the American Philosophical Society.

Dr. Hopfield is Roscoe Gilkey Dickinson professor of chemistry and biology at the California Institute of Technology, and has just completed a five-year MacArthur Fellowship. He graduated with highest honors from Swarthmore College, received a Ph.D. from Cornell University, and was professor of physics at Princeton University from 1964 to 1980. He has been a staff member since 1973 at the Bell Laboratories, where he worked with David Tank on neural networks.

Frontiers of Science Lecture Series

THIS SESSION WILL BE AUDIOTAPED

## LECTURE 26

9:00 a.m.-10:30 a.m.

Room D, Lower Level, Moscone Center

## APA'S ADMINISTRATIVE PSYCHIATRY LECTURE

Roger Peele, M.D.

Can the Public Psychiatric Administrator be Ethical?

Chp.: Stephen L. Rachlin, M.D.

Co-Chp.: Kenneth E. Nelson, M.D.

Roger Peele, M.D. contends that, with few exceptions, the public psychiatric sector is inherently unethical. Public psychiatry, he says, reflects and enacts discrimination against the mentally ill in this country, and is burdened by resource limitations, excessive bureaucracy, overly close ties to the judiciary, and political exigencies. Despite his bleak outlook, Dr. Peele emphasizes strategies that public psychiatric administrators may use to reduce the negative impact of the public system on patients. He exhorts administrators to use their positions to encourage policy changes that can benefit public psychiatric patients.

Roger Peele, M.D. is chairman of the psychiatry department, chief clinical officer, and director of the office of training and standards for the Washington, D.C. Commission on Mental Health Services, which includes St. Elizabeths Hospital. While acting superintendent of St. Elizabeths, he oversaw ten urban clinics, six partial hospitalization programs, and an urban hospital with more than 2,000 beds. He is one of a handful of American psychiatrists who are board certified in psychiatry, administrative psychiatry, and forensic psychiatry. Dr. Peele has held several elected positions, including Speaker of the Assembly of the American Psychiatric Association.

Dr. Peele received his medical education at the University of Tennessee. After completing residency training at St. Elizabeths Hospital, he was appointed chief of service of the William A. White Research Unit and later became superintendent. In addition to his posts in the public sector, he is currently clinical professor of psychiatry and behavioral sciences at the George Washington University School of Medicine.

THIS SESSION WILL BE AUDIOTAPED

**NEW  
RESEARCH**

## ORAL/SLIDE SESSIONS 9-10

9:00 a.m.-10:30 a.m.

- 9      **Organic Mental Disorders and AIDS**  
Anza Room, Ballroom Level, Hilton
- 10     **Childhood Disorders**  
Balboa Room, Ballroom Level, Hilton

(Continued on next page)

For further information on New Research Sessions please refer to the *New Research Program and Abstracts Book* included with your registration packet.

**VIDEOTAPE SESSION 23**

9:00 a.m.-11:00 a.m.

Dolores Room, Ballroom Level, Hilton

9:00 a.m.-9:30 a.m.

**VIDEOTAPE PRODUCTION AND USE**

Chp.: Michel Rene Louvain, M.D.

\*V45 **Copyright Law: What Every School, College and Public Library Should Know**  
(15 minutes, color)

Producer/

Distributor: AIME  
c/o Tek Media Supply  
4700 Chase Avenue  
Lincoln-Wood, IL 60646

This video explores questions about rights and obligations which library and media users should be able to answer when using media. Produced by the Association for Informational Media and Equipment (AIME).

9:30 a.m.-11:00 a.m.

**AIDS**

Chp.: Michel Rene Louvain, M.D.

V46 **A Death in the Family**  
(52 minutes, color)

Producers: Stewart Main, Peter Wells  
Distributor: Wombat Film & Video  
Tech Communications, Inc.  
250 West 57th Street, Suite 916  
New York, NY 10019

This documentary is the true story of the fourth person in New Zealand to die from AIDS. It contrasts the dying man's friends nursing him through his final days with the man's conservative farming family who struggles in a much different way and rejects him. This documentary is so good that it almost seems acted.

Discussant: Francisco Fernandez, M.D.

**WORKSHOPS 104-118**

**WORKSHOP 104**

9:00 a.m.-10:30 a.m.

Rooms 202/204, East Mezzanine, Moscone Center

**An Experiential Group Approach to Dream Work**

Chp.: Montague Ullman, M.D.

**WORKSHOP 105**

9:00 a.m.-10:30 a.m.

Room 206, East Mezzanine, Moscone Center

**The Role of Time in Psychotherapy**

Chp.: John O. Beahrs, M.D.

Participants: Elliott D. Bloom, Ph.D., Judith I. Lochhead, Ph.D., David Spiegel, M.D., Moshe S. Torem, M.D.

**WORKSHOP 106**

9:00 a.m.-10:30 a.m.

Room 212, East Mezzanine, Moscone Center

**Clinicians' Experience with the Violent Patient**

APA Task Force on Clinician Safety

Chp.: William R. Dubin, M.D.

Participants: Burr S. Eichelman, M.D., John R. Lion, M.D., Kenneth J. Tardiff, M.D., David L. Fink, M.D.

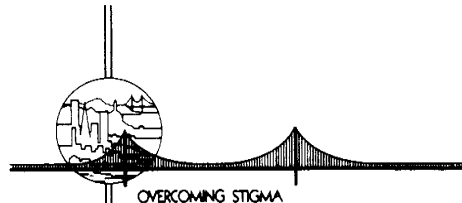

**WORKSHOP 107**

9:00 a.m.-10:30 a.m.

Tower Room, Lobby Level, Hilton

**The Project Return Players: When Laughter Takes Over**

Chp.: Carrie Bray

Participants: Ro Duron, Gail Green, Ron Marshall, Kellie McKuen, Billy Moody, Bernard Siegel

The workshop includes a 45-minute performance by the nationally-known Project Return Players, whose work is to "bust" the stigma surrounding mental illness. The performance consists of comedy sketches, prompted by audience suggestions, and dramatic scenes drawn from personal experience.

**WORKSHOP 108**

9:00 a.m.-10:30 a.m.

Continental Ballroom 1, Ballroom Level, Hilton

**Psychotherapeutic Intervention in Dementia**

**Chp.:** Mark D. Miller, M.D.

**Participants:** Lin Ehrenpries, M.S.W., Rick Morycz, Ph.D.

**WORKSHOP 109**

9:00 a.m.-10:30 a.m.

Continental Ballroom 2, Ballroom Level, Hilton

**Radical Psychiatry: A Fifteen-Year Rejoinder**

**Chp.:** Carl I. Cohen, M.D.

**Participants:** Terry A. Kupers, M.D., Claude Steiner, Ph.D., Paul L. Lowinger, M.D., John A. Talbott, M.D., Carol S. Wolman, M.D.

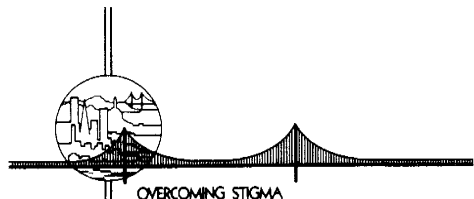

**WORKSHOP 110**

9:00 a.m.-10:30 a.m.

Continental Ballroom 3, Ballroom Level, Hilton

**The Stigma of Children of Alcoholics and Addicts**

APA Committee on Drug Abuse

**Chp.:** Edward R. Kaufman, M.D.

**Participants:** Joseph J. Westermeyer, M.D., Timmen Cermak, M.D., Patricia G. Isbell, M.D., Edward J. Khantzian, M.D.

**\*WORKSHOP 111**

9:00 a.m.-10:30 a.m.

Belmont Room, Fourth Floor, Hilton

**The APA Professional Activities Survey**

APA Committee on Biographical Directory and Related Professional Activities Research (Manpower)

**Chp.:** Robert A. Dorwart, M.D.

**Participants:** Wayne S. Fenton, M.D., Gary L. Gottlieb, M.D., Zebulon C. Taintor, M.D., Sydney H. Weissman, M.D., Philip J. Leaf, Ph.D.

**WORKSHOP 112**

9:00 a.m.-10:30 a.m.

Colombard Room, Second Level, Meridien

**Major Legal Issues Affecting Psychiatry**

APA Commission on Judicial Action

**Chp.:** Paul S. Appelbaum, M.D., J.D.

**Participants:** Seymour L. Halleck, M.D., Spencer Eth, M.D., James C. Beck, M.D., Phyllis E. Amabile, M.D.

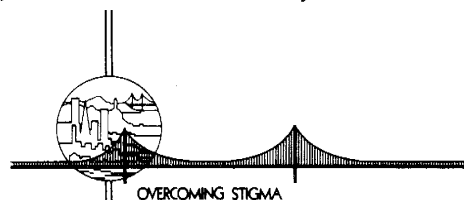

**WORKSHOP 113**

9:00 a.m.-10:30 a.m.

Semillon Room, Second Level, Meridien

**Overcoming Stigma: Education**

APA Committee on Women

**Chp.:** Nada L. Stotland, M.D.

**Participants:** Deborah S. Rose, M.D., Leah J. Dickstein, M.D., Sidney H. Fleming, M.D., Michelle O. Clark, M.D.

**WORKSHOP 114**

9:00 a.m.-10:30 a.m.

Vignoles Room, Second Level, Meridien

**Psychiatric Manpower for State Hospitals**

**Chp.:** Jeffrey C. Wilson, M.D.

**Participants:** Robert W. Baker, M.D., Robert R. Conley, M.D., Martha B. Knisley, M.A.

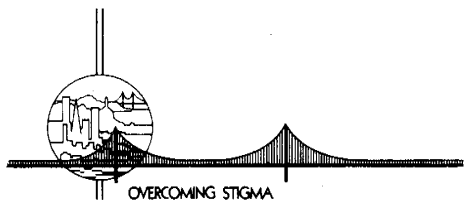

**WORKSHOP 115**

9:00 a.m.-10:30 a.m.

Gamay Room, Third Level, Meridien

**The Shared Stigma of Mental Health Professionals**

APA Committee on Interprofessional Affairs

**Chp.:** Mildred Mitchell-Bateman, M.D.

**Participants:** Patricia C. Pothier, M.S., Barbara Graham, A.C.S.W., William A. Frosch, M.D., Bruce Copeland, Ph.D.

**WORKSHOP 116**

9:00 a.m.-10:30 a.m.

Barcelona Room I, Third Floor, Ramada

**Quality Assurance in Psychiatric Hospitals**

**Chp.:** Benjamin Liptzin, M.D.

**Participants:** Theodore F. Mucha, M.D., Thomas B. Stage, M.D.

**WORKSHOP 117**

9:00 a.m.-10:30 a.m.

Cervantes Room, Fourth Floor, Ramada

**The APA's International Medical Scholars Program**

APA Task Force on International Education and APA Council on International Affairs

**Chp.:** Normund Wong, M.D.

**Participants:** Richard I. Shader, M.D., Rodrigo A. Munoz, M.D., Prakash N. Desai, M.D., Daniel R. Wilson, M.D., Samuel O. Okpaku, M.D.

**WORKSHOP 118**

9:00 a.m.-10:30 a.m.

Dante Room, Fourth Floor, Ramada

**The Impact of HIV on Therapy with Symptom-Free Gay Men**

**Chp.:** Robert D. Schwartz, M.D.

**Participants:** Norman B. Hartstein, M.D., John O'Donnell, M.D., David L. Scasta, M.D.

---

**10:00 a.m. Sessions**

---

**COURSES 97-100**

Course descriptions are available in the course brochure included with your registration packet.

**COURSE 97**

10:00 a.m.-5:00 p.m.

San Francisco A, Intermediate Level, Hyatt Embarcadero

**ECT in the High-Risk Central Nervous System/Cardiovascular Patient**

**Director:** Richard Abrams, M.D.

**Faculty:** C. Edward Coffey, M.D., Max Fink, M.D., Conrad M. Swartz, M.D., Richard D. Weiner, M.D., Charles A. Welch, M.D.

**COURSE 98**

10:00 a.m.-5:00 p.m.

Regency Room, Intermediate Level, Hyatt Embarcadero

**Borderline Personality Disorder: A Developmental, Object Relations Perspective**

**Director:** Ralph Klein, M.D.

**COURSE 99**

10:00 a.m.-5:00 p.m.

Seacliff Room, Street Level, Hyatt Embarcadero

**Malpractice Prevention for the Clinician**

**Director:** Thomas G. Gutheil, M.D.

**Faculty:** Steven Comen, J.D., Bernard A. Katz, M.D., Jerome H. Rogoff, M.D.

**COURSE 100**

10:00 a.m.-5:00 p.m.

Bayview Room, Street Level, Hyatt Embarcadero

**Multiple Personality: An Advanced Workshop**

**Co-Directors:** Richard P. Kluft, M.D., Bennett G. Braun, M.D.

**Faculty:** Robert A. de Vito, M.D., Catherine Fine, Ph.D., Richard J. Loewenstein, M.D., Frank W. Putnam, M.D., Roberta Sachs, Ph.D.

---

**11:00 a.m. Sessions**

---

**\*CLINICAL CONSULTATION WITH**

11:00 a.m.-12:30 p.m.

Shasta Room, Fourth Floor, Hilton

6 **Mardi J. Horowitz, M.D.,** on Stress Response Syndromes

This format offers an informal setting for members to present their own clinical dilemmas to an expert. There will be no formal presentation. Psychiatrists are encouraged to bring their problem cases for discussion. This is the only format at the meeting where there will be an expert to respond to specific clinical cases. These sessions are limited to 30 participants on a first-come, first-served basis. If there is space available in the room, you may attend.

**\*DISCUSSION GROUP 12**

This is limited to 30 participants on a first-come, first-served basis. If there is space available in the room you may attend. All Discussion Groups will be held in the **Hilton, Fourth Floor.**

11:00 a.m.-12:30 p.m.

**Linda J. Logsdon, M.D.,** on the Psychiatrist in the Community: Looking Beyond Our Patients  
**Diablo Room**

## LECTURES 27-28

## LECTURE 27

11:00 a.m.-12:30 p.m.

Ballroom F, Lower Level, Moscone Center

Eva King Killam, Ph.D.

**Chronic Psychotropic Drug Treatment: Potential Toxicity to Learning and Memory**

Chp.: Elisabeth C. Small, M.D.

Co-Chp.: Jerrold F. Rosenbaum, M.D.

Eva King Killam, Ph.D., the editor-in-chief of the *Journal of Pharmacology and Experimental Therapeutics*, has studied the behavioral toxicity of psychoactive drugs, administered in chronic treatments, in primates. Learning, memory and performance have been evaluated after long-term administration of chlorpromazine, diazepam and nordiazepam, sodium valproate, and phenobarbital. Simple as well as complex sequential behaviors have been examined, using the highest standards of pharmacologic methodology. Dr. Killam has also studied the effects of female hormones and menstrual cycling on these drug-behavior interactions.

Dr. Killam is professor of pharmacology at the University of California, Davis School of Medicine. Her earlier works, in collaboration with her husband, Dr. Keith F. Killam, were electrophysiological and behavior studies of drug effects in extrapyramidal motor systems and hippocampal circuits, as well as mechanisms involved in sleep and wakefulness. They have also developed a primate model of human epilepsy to study pharmacologic control of paroxysmal brain activity.

Dr. Killam is president-elect of the American Society of Pharmacology and Experimental Therapeutics, and is immediate past-president of the American College of Neuropsychopharmacology. Dr. Killam earned an advanced degree in zoology at Mount Holyoke College and a doctoral degree in pharmacology at the University of Illinois.

## Frontiers of Science Lecture Series

## \*LECTURE 28

11:00 a.m.-12:30 p.m.

Ballroom H, Lower Level, Moscone Center

Armistead Maupin

Mondo Homo

Chp.: Stephen M. Goldfinger, M.D.

Co-Chp.: John T. Hopkin, M.D.

Humorist Armistead Maupin is the author of the celebrated *Tales of the City* novels, recently described by *The Times* of London as "the funniest series of novels currently in progress." A Vietnam veteran and graduate of the University of North Carolina, he moved to San Francisco in 1971 as a reporter for the *Associated Press*. In 1976 the first drafts of his novels began appearing daily in the *San Francisco Chronicle*, reviving a venerable 19th Century tradition of periodical fiction.

A vigorous proponent of gay rights, as well as gay visibility, Mr. Maupin speaks to those subjects and others in public appearances around the world. In the words of *The Advocate*, "There may be no other contemporary gay voice that has reached so far, to so many, with such unrelenting good humor, insisting all the while that gay rights are simple human rights and common sense."

The author is currently at work on a musical with New York composer, Glen Roven. His sixth novel, *Sure of You*, the last in his *Tales of the City* series, will be published in October by Harper & Row.

Mr. Maupin lives in San Francisco with his lover, Terry Anderson.

## THIS SESSION WILL BE AUDIOTAPED

## \*MEDICAL UPDATE 4

11:00 a.m.-12:30 p.m.

Rooms 228/230, East Mezzanine, Moscone Center

## Oncology

Presenter: Laurens Park White, M.D.

Chp.: Kathleen Bell Unger, M.D.

THIS SESSION WILL BE AUDIOTAPED

## PAPER SESSIONS 42-48

## PAPER SESSION 42

11:00 a.m.-12:30 p.m.

Rooms 208/210, East Mezzanine, Moscone Center

## COMMUNITY PSYCHIATRY

Chp.: Melvin M. Lipsett, M.D.

Co-Chp.: Romona E. Davis, M.D.

125 **Community Care of Schizophrenia: Two-Year Findings** 11:00 a.m.  
 Mary Ann Test, Ph.D., William H. Knodler, M.D.,  
 Deborah J. Allness, M.S.W., Suzanne Burke, B.A.,  
 Roger L. Brown, Ph.D., Lynn Wallisch, M.A.

126 **Notes From the Public Sector** 11:15 a.m.  
 George S. Sigel, M.D.

127 **Should I Volunteer to Work in a Homeless Shelter?** 11:30 a.m.  
 Joyce M. Johnson, D.O.

Discussant: Donald B. Brown, M.D. 11:45 a.m.

General Discussion from the Floor 12 noon  
 THIS SESSION WILL BE AUDIOTAPED

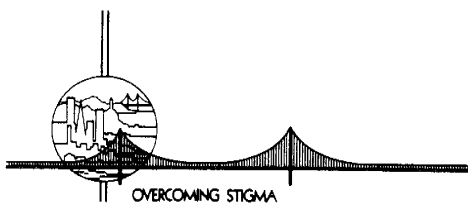

PAPER SESSION 43  
 11:00 a.m.-12:30 p.m.  
 Room 212, East Mezzanine, Moscone Center

**OVERCOMING STIGMA**

Chp.: Boris M. Astrachan, M.D.  
 Co-Chp.: Kenneth L. Campos, M.D.

128 **Stigma and Stereotype: The Homeless Mentally Ill** 11:00 a.m.  
 William R. Breakey, M.B., Pamela J. Fischer, Ph.D.

129 **Factors Promoting Acceptance of the Mentally Ill** 11:15 a.m.  
 Robin Gibbs, Ph.D., Kenneth G. Terkelsen, M.D.,  
 Mary Raine, M.S.W.

130 **Devon 1830-1850: Lessons in Overcoming the Stigma of Mental Illness** 11:30 a.m.  
 Louann Brizendine, M.D.

Discussant: Hugh L. Freeman, M.B. 11:45 a.m.

General Discussion from the Floor 12 noon  
 THIS SESSION WILL BE AUDIOTAPED

PAPER SESSION 44  
 11:00 a.m.-12:30 p.m.  
 Continental Ballroom 8, Ballroom Level, Hilton

**SEXUAL DISORDERS**

Chp.: James R. Hillard, M.D.  
 Co-Chp.: Marguerite M. Blythe, M.D.

131 **The Pedophilic Patient and Penile Plethysmography** 11:00 a.m.  
 Linda S. Grossman, Ph.D., James L. Cavanaugh,  
 Jr., M.D., Thomas W. Haywood, M.A.

132 **Sexual Preference of Transsexuals** 11:15 a.m.  
 Ira B. Pauly, M.D.

133 **A Structural Approach to Treatment of the Sex Offender** 11:30 a.m.  
 Aron S. Wolf, M.D., Bruce N. Smith, Ph.D.

Discussant: Jon K. Meyer, M.D. 11:45 a.m.

General Discussion from the Floor 12 noon  
 THIS SESSION WILL BE AUDIOTAPED

PAPER SESSION 45  
 11:00 a.m.-12:30 p.m.  
 Anza Room, Ballroom Level, Hilton

**BIOLOGICAL ASPECTS OF OBSESSIVE COMPULSIVE DISORDER**

Chp.: Judith H.L. Rapoport, M.D.  
 Co-Chp.: Michael G. Mandel, M.D.

134 **Signs of Central Nervous System Dysfunction in Obsessive Compulsive Disorder** 11:00 a.m.  
 Eric Hollander, M.D., Erica Schiffman, M.D.,  
 Concetta DeCaria, M.A., Wilma Rosen, Ph.D., Laszlo  
 A. Papp, M.D., Michael R. Liebowitz, M.D.

135 **Harm Avoidance and Serotonin in Obsessive Compulsive Disorder** 11:15 a.m.  
 Bruce M. Pfohl, M.D., Donald W. Black, M.D.,  
 Russell Noyes, M.D., Michael Kelly, Ph.D., Nancee  
 Blum, B.A.

136 **Clomipramine: Prolactin and Clinical Response** 11:30 a.m.  
 Jambur V. Ananth, M.D., Armen Djendredjian,  
 M.D., Russell Poland, Ph.D., Amrit Kaur, Reda  
 Gamal, M.D., Onsy Basta, M.D.

Discussant: Michael A. Jenike, M.D. 11:45 a.m.

General Discussion from the Floor 12 noon  
 THIS SESSION WILL BE AUDIOTAPED

PAPER SESSION 46  
 11:00 a.m.-12:30 p.m.  
 Monterey Room A&B, Fourth Floor, Hilton

**PREDICTORS OF TREATMENT RESPONSE**



**Chp.:** Alan J. Gelenberg, M.D.  
**Co-Chp.:** Teresa A. Rummans, M.D.

**137 Adequate Length of Antidepressant Use in the Elderly** 11:00 a.m.  
 Anastasios Georgotas, M.D., Robert E. McCue, M.D., Thomas B. Cooper, M.A.

**138 Prediction of Antipsychotic Treatment Response** 11:15 a.m.  
 Frank P. Zelman, Ph.D., Ole J. Thienhaus, M.D., David L. Garver, M.D.

**139 Predictors of Intensity of Antidepressant Treatment** 11:30 a.m.  
 Richard A. Friedman, M.D., J. John Mann, M.D.

**Discussant:** Alexander H. Glassman, M.D. 11:45 a.m.

**General Discussion from the Floor** 12 noon  
**THIS SESSION WILL BE AUDIOTAPED**

**PAPER SESSION 47**

11:00 a.m.-12:30 p.m.

Gamay Room, Third Level, Meridien

**AFFECTIVE DISORDERS AND OUTCOME**

**Chp.:** Nancy B. Kaltreider, M.D.  
**Co-Chp.:** Jean Hayward, M.D.

**140 Outcome of Depression in a Primary Care Practice** 11:00 a.m.  
 James E. Barrett, M.D., Thomas E. Oxman, M.D., Jane A. Barrett, M.Sc., Paul D. Gerber, M.D.

**141 Four-Year Follow-Up of Seventy-Five Bipolar Disorder Patients** 11:15 a.m.  
 Mauricio Tohen, M.D., Christine S. Waternaux, Ph.D., Ming T. Tsuang, M.D., George Dion, D.Sc.

**142 Psychotic Features and Prognosis in Depression** 11:30 a.m.  
 William H. Coryell, M.D., Martin B. Keller, M.D., Jean Endicott, Ph.D.

**Discussant:** Jan A. Fawcett, M.D. 11:45 a.m.

**General Discussion from the Floor** 12 noon  
**THIS SESSION WILL BE AUDIOTAPED**

**PAPER SESSION 48**

11:00 a.m.-12:30 p.m.

Da Vinci Rooms I/II, Fourth Floor, Ramada

**PANIC, DEPRESSION AND MEDICATION EFFECTS: NEW FINDINGS**

**Chp.:** Jack M. Gorman, M.D.  
**Co-Chp.:** John C. Mahler, M.D.

**143 Imipramine Binding in Alprazolam-Treated Panic** 11:00 a.m.  
 John C. Pecknold, M.D., Lorenz Luthe, M.Sc., Heather Chang, B.Sc., Barbara Suranyi, M.D.

**144 Alprazolam: Lack of Antidepressants Efficacy** 11:15 a.m.  
 Richard L. Borison, M.D., Dharm B. Sinha, M.D., Sharron Geber, M.D., J. William Albrecht, Ph.D., Bruce I. Diamond, Ph.D.

**145 Surreptitious Drug Use in Panic Disorder Research** 11:30 a.m.  
 Duncan B. Clark, M.D., C. Barr Taylor, M.D., Walton T. Roth, M.D., W. Stewart Agras, M.D.

**Discussant:** Donald F. Klein, M.D. 11:45 a.m.

**General Discussion from the Floor** 12 noon  
**THIS SESSION WILL BE AUDIOTAPED**

**VIDEOTAPE SESSIONS 24-25**

**VIDEOTAPE SESSION 24**

11:00 a.m.-1:00 p.m.

Hilton Ballroom, Lobby Level, Hilton

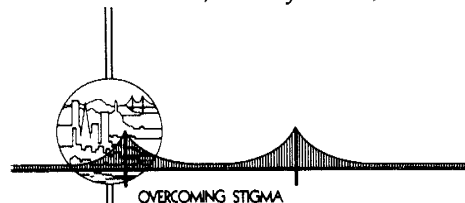

11:00 a.m.-11:30 a.m.

**TEACHING ABOUT PSYCHIATRY WITH THEATRE: PART II**

**Chp.:** Alan Manevitz, M.D.

**V47 Changing Roles**  
 (29 minutes, color)

**Producer:** Glenn Winters  
**Distributor:** Carrie Bray  
 Mental Health Association  
 1336 Wilshire Boulevard  
 Los Angeles, CA 90017

*Changing Roles* is a documentary narrated by Hugh Downs showing a year in the life of the Project Return Players, an improvisational theatre group of men and women recovering from mental illness. This half-hour video has been broadcast by more than 50 PBS affiliates nationwide. The Players

(Continued on next page)

concept was created by actress and teacher Carrie Bray. Unlike the negative, often violent stereotype of mentally ill people, the Players project mentally ill people as individuals who share more similarities with "normal" people than they do differences. In the video, they use comedy to educate about experiences in the mental health system and daily obstacles they face as a result of the stigma associated with mental illness. The video's often poignant skits cover a range of experiences, including frustration of life in a board and care home, the processed feeling consumers have as part of the mental health "machine" and the "typical" reactions from the public. The Players are sponsored by the Mental Health Association in Los Angeles. *Changing Roles* was produced by filmmakers Glen and Karen Winters, Emmy Award-winning producers for ABC-TV's *20/20*.

**Discussant:** Carrie Bray

11:30 a.m.-1:00 p.m.

**DEVELOPMENT OF A PSYCHIATRIST**

**Chp.:** Alan Manevitz, M.D.

**V48 A Biographical Interview with Dr. Robert Coles**  
(60 minutes, color)

**Producer:** Bruce Baird-Middleton

**Distributor:** Harvard University Press  
79 Garden Street  
Cambridge, MA 02138

Dr. Coles is a teacher and psychiatrist, and focuses upon literature being important to understand psychology. He tells of stories such as meeting Ruby Bridges, a six-year-old girl who, as a black child, was impacted by the New Orleans desegregation crisis of the 60's. He also tells how this affected her personality and how other children of different nationalities and classes grew up. He also talks about his development as a psychiatrist.

**Discussant:** Jerome D. Oremland, M.D.

**VIDEOTAPE SESSION 25**

11:00 a.m.-12:30 p.m.

**Dolores Room, Ballroom Level, Hilton**

**PEER THERAPY AMONG ADOLESCENTS**

**Chp.:** Michel Rene Louvain, M.D.

**V49 It Shouldn't Hurt to Be a Kid**  
(54 minutes, color)

**Distributor:** Indiana University  
Audiovisual Center  
Bloomington, IN 47405

This tape is a good look at a successful peer network group.

**WORKSHOPS 119-133**

**WORKSHOP 119**

11:00 a.m.-12:30 p.m.

**Room 200, East Mezzanine, Moscone Center**

**Stressed Doctors: The Psychiatrist's Response**

**Chp.:** Sara C. Charles, M.D.

**Participants:** Glen O. Gabbard, M.D., Stephen B. Levine, M.D., Catherine A. Martin, M.D., Paul J. Fink, M.D.

**WORKSHOP 120**

11:00 a.m.-12:30 p.m.

**Rooms 202/204, East Mezzanine, Moscone Center**

**AIDS Risk and Prevention in the Mentally Ill**

**Chp.:** Elaine Carmen, M.D.

**Participants:** Stephen M. Brady, Ph.D., Rita A. Martin, B.S.N., Richard C. Pillard, M.D.

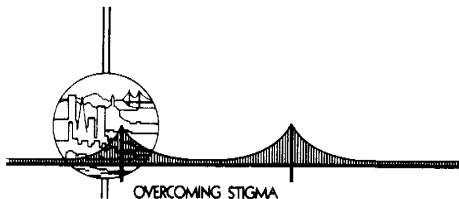

**WORKSHOP 121**

11:00 a.m.-12:30 p.m.

**Room 206, East Mezzanine, Moscone Center**

**Training Residents to Work with Patients' Families**

**Chp.:** Marilyn K. Rosenson, M.S.W.

**Participants:** James G. Barbee IV, M.D., Agnes M. Kasten, M.L.S.

**WORKSHOP 122**

11:00 a.m.-12:30 p.m.

**Rooms 220/222, East Mezzanine, Moscone Center**

**Jonestown: Searching for Meaning Ten Years Later**

**Chp.:** John I. Hochman, M.D.

**Participants:** Pat Ryan, Chris Hatcher, Ph.D., Jackie Speier

**WORKSHOP 123**

11:00 a.m.-12:30 p.m.

**Continental Ballroom 2, Ballroom Level, Hilton**

**Community Mental Health After Twenty-Five Years: Where to Now?**

**Chp.:** Kenneth S. Thompson, M.D.

**Participants:** Stephen Goldston, Ed.D., Captane P. Thomson, M.D., Barbara Cross, M.S.W., Leonard J. Duhl, M.D.

**WORKSHOP 124**

11:00 a.m.-12:30 p.m.

Continental Ballroom 9, Ballroom Level, Hilton

**Minority Elderly and Mental Health**

APA Task Force on Ethnic Minority Elderly

**Chp.:** Kenneth M. Sakauye, M.D.**Participants:** James Thompson, M.D., F.M. Baker, M.D., Richard G. Jimenez, M.D., Ranjit Chacko, M.D.**WORKSHOP 125**

11:00 a.m.-12:30 p.m.

Cypress Room, Fourth Floor, Hilton

**Long-Term Inpatient Treatment of Axis II Disorders****Chp.:** John W. Barnhill, M.D.**Participants:** Wayne S. Fenton, M.D., Jerry M. Lewis, M.D., Steven S. Sharfstein, M.D., Charles R. Swenson, M.D.**WORKSHOP 126**

11:00 a.m.-12:30 p.m.

Sausalito Room A&amp;B, Fourth Floor, Hilton

**Hispanic Population and DSM-III: Lessons for DSM-IV**

APA Committee of Hispanic Psychiatrists

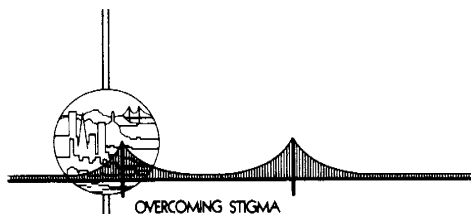
**Co-Chps.:** Eduardo R. Val, M.D., Andrew E. Skodol, M.D.**Participants:** Gladys Egri, M.D., Juan E. Mezzich, M.D., Renato D. Alarcon, M.D., Enrique Garza-Trevino, M.D.**WORKSHOP 127**

11:00 a.m.-12:30 p.m.

Colombard Room, Second Level, Meridien

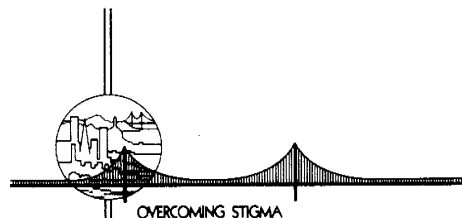
**Transcending Stigma in Alcoholism Treatment****Chp.:** Richard J. Frances, M.D.**Participants:** John Ewing, M.D., Sheila B. Blume, M.D., Lionel P. Solorsh, M.D., Sheldon I. Miller, M.D., Robert B. Millman, M.D.**WORKSHOP 128**

11:00 a.m.-12:30 p.m.

Semillon Room, Second Level, Meridien

**The Other Side of the Prescription: A Dose of Stigma****Chp.:** Robert W. Surber, M.S.W.**Participants:** Brandie M. Johnson, Carol J. Patterson, M.S.W., Keith E. Schmidt, Mari Bianca Tepper**WORKSHOP 129**

11:00 a.m.-12:30 p.m.

Vignoles Room, Second Level, Meridien

**International Perceptions of Mental Illness and Psychiatry**

APA Committee on Foreign Medical Graduates

**Chp.:** Walter Weintraub, M.D.**Participants:** S. Arshad Husain, M.D., Magnus S. Zethelius, M.D., Nalini V. Juthani, M.D., Desmond S. Fung, M.D.**WORKSHOP 130**

11:00 a.m.-12:30 p.m.

Sauternes Room I, Third Level, Meridien

**Special Problems in the Psychotherapy of Women****Chp.:** Richard D. Chessick, M.D.**Participants:** Margaret R. Wein, M.D., Teresa Lupa Sripada, M.D., Howard E. Book, M.D., Christine Dunbar, M.B.**WORKSHOP 131**

11:00 a.m.-12:30 p.m.

Cervantes Room, Fourth Floor, Ramada

**Demystifying Psychiatry Via Community Relations****Chp.:** Robert A. Prehn, Ph.D.**WORKSHOP 132**

11:00 a.m.-12:30 p.m.

Dante Room, Fourth Floor, Ramada

**Voluntary Faculty: Organization and Regulation****Chp.:** Landy F. Sparr, M.D.**Participants:** Joseph D. Bloom, M.D., James H. Shore, M.D., Gary J. Tucker, M.D., Leonard J. Marcel, M.D.

**WORKSHOP 133**

11:00 a.m.-12:30 p.m.

Michelangelo Room, Fourth Floor, Ramada

**Cross-Cultural Training in Psychiatric Programs**

**Chp.:** Pedro Ruiz, M.D.

**Participants:** Ezra E.H. Griffith, M.D., Joe Yamamoto, M.D., Steven H. Moffic, M.D., Joel S. Feiner, M.D.

**12 noon Sessions**



**FILM SESSION 14**

12 noon-2:00 p.m.

Imperial Ballroom, Ballroom Level, Hilton

**NOON FILM FESTIVAL: NARRATIVES OF STIGMATIZATION**

**Chp.:** Barry Morenz, M.D.

**F25 Housekeeping**  
(117 minutes) 1987

**Director:** Bill Forsyth  
**Distributor:** Films Inc.  
5547 North Ravenswood  
Chicago, IL 60640

The wry vision of Scottish director Bill Forsyth has quietly been flourishing over the past decade, in films like *Gregory's Girl* and *Local Hero*. *Housekeeping* definitively advances Forsyth beyond the status of talented regional filmmaker, securely placing him in the ranks of our most gifted contemporary cinema artists.

The film's setting is the small western town of Fingerbone, ringed by the Rockies. At narrative center are two teenagers, Ruthie (Sara Walker) and Lucille (Andrea Burchell), orphaned by their mother's suicide, then raised by their grandmother. A caretaking crisis precipitated by the latter's death appears to be resolved with the sudden appearance of their mother's long lost sister, Sylvie (Christina Lahti).

But the aunt proves the oddest sort of surrogate mother. A chronic wanderer, she's serenely unflappable, keeps a disorderly, unscheduled household; snoozes on a park bench in scandalous public view. Ruthie loves Sylvie and increasingly identifies with her itinerant life style. But Lucille, desperately craving a conforming normality, rebels. The townsfolk also grow alarmed at what they perceive as the deteriorating circumstances surrounding Sylvie, precipitat-

ing an inevitable confrontation between two radically divergent world views.

*Housekeeping* received favorable, even glowing reviews, but faded quickly from general distribution. It offers wonderful performances by Lahti, and the two unknown actresses who play the sisters. Forsyth's feeling for his characters is Chikovian-balanced, generous, ironic. This is one of the most compelling accounts of adolescent struggle with issues of identity ever filmed. Recommended for general audiences.

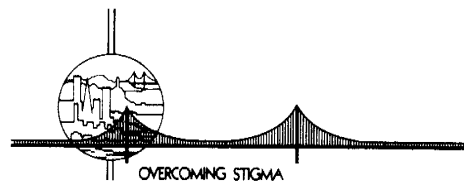

**\*FORUM 3**

12 noon-1:30 p.m.

Continental Ballroom 7, Ballroom Level, Hilton

**When Laughter Takes Over**

**A Live Performance Presented by the Project Return Players**

**Chp.:** Carrie Bray

**Participants:** Ro Duron, Gail Green, Ron Marshall, Kellie McKuen, Billy Moody, Bernard Siegel

The Project Return Players is a group of men and women whose purpose is to "bust" the stigma surrounding mental illness in American society. In their performance, they use comedy and drama drawn from personal experience, to bring these experiences to their audience.

The goal of the Players' performance is to sensitize the audience to the experiences of people who are mentally ill so that they may be seen as individuals and not as "diagnoses."

Improvisational theatre as performed by the Players is therapeutic, in that it raises the self-esteem of the performers, promotes independence and fosters responsibility for their own wellness.

**NEW RESEARCH**

**\*POSTER SESSION 11**

12 noon-2:00 p.m.

Yosemite Room, Ballroom Level, Hilton

**Anxiety, Personality, Substance Abuse and Eating Disorders, Child Psychiatry, Psychotherapy and Diagnostic Issues**

**For further information on New Research Sessions, please refer to the *New Research Program and Abstracts Book* included with your registration packet.**

\*Offers Category II

## 1:00 p.m. Sessions

### VIDEOTAPE SESSIONS 26-27

#### VIDEOTAPE SESSION 26

1:00 p.m.-2:00 p.m.

Hilton Ballroom, Lobby Level, Hilton

#### ADOLESCENT PATIENT EDUCATION

Chp.: Stan Alexander

**V50 AIDS: Me and My Baby**  
(22 minutes, color)

**Producer/**

**Distributor:** Anke A. Ehrhardt, Ph.D.  
HIV Center  
NY State Psychiatric Institute  
722 West 168th Street, Box 10  
New York, NY 10032

This educational video, targeting urban minority women, provides behavior modeling and information surrounding transmission factors of perinatal AIDS. Through its focus on perinatal issues, the video reviews unprotected sex and the sharing of IVDU apparatus as modes of transmission. Negotiating condom use with sexual partners, cleaning of IVDU apparatus, and HIV testing are explored as well.

The video is designed to include a series of modules, each focusing on a specific issue relating to pregnancy and AIDS. Each module contains dramatized vignettes, e.g., negotiating condom use or HIV testing. A "chorus line" group of women speaking directly to the viewer provides a variety of perspectives in the form of commentary following each vignette. Each module ends with original music and lyrics reiterating major informational points contained within the module. Its modular format provides maximum opportunity for intervention in a variety of settings, e.g., clinic waiting rooms, group and individual counseling sessions, training professionals, and within community organizations providing AIDS related services.

This video presents AIDS education and prevention in a culturally sensitive and empowering manner to urban minority women, thus making it unique among presently available video material.

**Discussant:** Anke A. Ehrhardt, Ph.D.

**V51 Five Out of Five**  
(7 minutes, color)

**Producer:** NY Women Against Rape  
"Fatima Cortez" Pat Beaupre

**Distributor:** Women Make Movies, Inc.  
25 Lafayette Street, Suite 212  
New York, NY 10012

The New York City Street Kids "Teen Theatre" dance to music and then talk about the "secret" that they were all sexually abused. One in four girls, and one in seven boys, are sexually assaulted by age fourteen. The teenagers perform a rap tune about their abuse. This tape is good for public education, and discussion will focus on psychiatrists and health educators using this videotape with adolescent in-patients.

**Discussant:** Dianne W. Trumbull, M.D.

#### VIDEOTAPE SESSION 27

1:00 p.m.-2:00 p.m.

Dolores Room, Ballroom Level, Hilton

#### NEUROPSYCHIATRY

Chp.: H. James Lurie, M.D.

**V52 Looking at the Brain: PET and the Pathophysiology of Schizophrenia**  
(21 minutes, color)

**Producer:** KPR/Info-Media Corporation of New York City in Association with Don Lane Pictures, Inc.

**Distributor:** McNeil Pharmaceuticals  
Haldol Product Manager  
Springhouse, PA 19477

Dr. Jonathan Brodie summarizes important findings of research groups about metabolic underactivity of the frontal lobes in schizophrenic patients. The tape shows PET scan data and an interview with a schizophrenic patient. Some reviewers are concerned that these generalizations are not applicable to all schizophrenic patients, viewpoints expressed in written literature, but not in this tape. It is a good introduction, but not "the final word," as Lewis A. Opler, M.D. expresses in his review in the *Journal of Hospital and Community Psychiatry*, July 1988.

**Discussant:** Peter Hauser, M.D.

2:00 p.m. Sessions

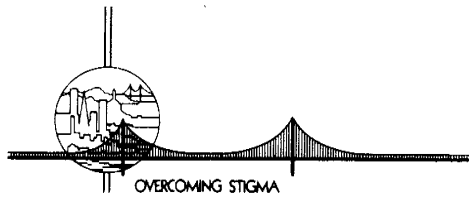

FILM SESSION 15

2:00 p.m.-5:00 p.m.  
Imperial Ballroom, Ballroom Level, Hilton

THE STIGMATIZATION OF PSYCHIATRISTS

Chp.: Karen S. Johnson, M.D.

Film Clips Presented

by: Glen O. Gabbard, M.D.  
The Menninger Clinic  
Box 829  
Topeka, KS 66601-0829

In their research for *Psychiatry and the Cinema* (University of Chicago Press, 1987), Glen O. Gabbard, M.D. and Krin Gabbard, Ph.D. reviewed over 250 American films featuring a psychiatrist or other mental health professional. They discovered ten recurring stereotyped portrayals that may contribute to the stigma associated with psychiatry in our society.

In this unusual and fascinating presentation, Dr. Glen O. Gabbard will show 15-20 brief clips from these films illustrating each of the ten stereotypes. You will see examples of the "libidinous lecher," the "eccentric buffoon," the "unfulfilled woman," the "evil minded doctor," and others. Dr. Gabbard, along with his distinguished colleagues, Dr. Fink and Dr. Schneider, will trace the historical development of these stereotypes and discuss implications for clinical practice.

Discussants: Paul J. Fink, M.D., Irving Schneider, M.D.

SYMPOSIA 106-129

SYMPOSIUM 106

2:00 p.m.-5:00 p.m.  
Tower Room, Lobby Level, Hilton

THE THYROID AXIS IN AFFECTIVE ILLNESS

Chp.: Jack M. Gorman, M.D.  
Co-Chp.: Julie A. Hatterer, M.D.

- A **Thyroid Axis Syndromes in Depression**  
Arthur J. Prange, M.D., James C. Garbutt, M.D.
- B **Thyroid Function and Treatment of Bipolar Patients**  
Julie A. Hatterer, M.D., Jack M. Gorman, M.D.
- C **Treatment of Refractory Rapid Cycling with High Dose Thyroxin**  
Peter C. Whybrow, M.D., Mark S. Bauer, M.D.
- D **Metabolic and Thyroid Findings in Depression**  
Jack M. Gorman, M.D., Julie A. Hatterer, M.D., George R. Gewirtz, M.D.
- E **Autoimmune Thyroiditis in Affective Illness**  
Irl L. Extein, M.D., Mark S. Gold, M.D.

Discussant: Donald F. Klein, M.D.  
THIS SESSION WILL BE AUDIOTAPED

SYMPOSIUM 107

2:00 p.m.-5:00 p.m.  
Continental Ballroom 1, Ballroom Level, Hilton

THE EFFECTS OF MEDICATION AND PSYCHOPATHOLOGY ON MEMORY

Chp.: Eric D. Peselow, M.D.  
Co-Chp.: Nunzio Pomara, M.D.

- A **Benzodiazepines and Human Performance**  
Nunzio Pomara, M.D., Dennis Deptula, Ph.D., Rakumar Singh, M.D., Barbara Stanley, Ph.D., Michael Stanley, Ph.D., David J. Greenblatt, M.D.
- B **Depression and Imipramine Effects on Memory**  
June Corwin, Ph.D., Eric D. Peselow, M.D., John P. Rotrosen, M.D., Ronald R. Fieve, M.D.
- C **The Effects of Lithium and Mania on Memory**  
Eric D. Peselow, M.D., June Corwin, Ph.D., Faouzia Barouche, M.D., Ronald R. Fieve, M.D.
- D **The Cognitive Properties of Cholinergic Drugs**  
Paul A. Newhouse, M.D., Trey Sunderland, M.D., Pierre N. Tariot, M.D.
- E **The Chronometric Approach to Human Information Processing**  
Enoch Callaway, M.D., Roy Halliday, Ph.D., Hillary Naylor, Ph.D.

Discussant: Herbert J. Weingartner, Ph.D.  
THIS SESSION WILL BE AUDIOTAPED

## SYMPOSIUM 108

2:00 p.m.-5:00 p.m.

Continental Ballroom 2, Ballroom Level, Hilton

## RESEARCH ADVANCES IN COCAINE ABUSE

Chp.: Frank H. Gawin, M.D.

- A Sex Differences in Hospitalized Cocaine Abusers**  
Roger D. Weiss, M.D., Margaret L. Griffin, Ph.D.,  
Steven M. Mirin, M.D., Ulrike Lange, M.D.
- B Psychiatric Diagnosis and Cocaine Treatment Response**  
Kathleen M. Carroll, Ph.D.
- C Imipramine Treatment of Cocaine Abuse**  
Edward V. Nunes, M.D., Frederic M. Quitkin, M.D.,  
Donald F. Klein, M.D.
- D Predictors of Cocaine Abuse Pharmacotherapy**  
Frank H. Gawin, M.D., Herbert D. Kleber, M.D.
- E Amantadine Treatment of Cocaine Abuse**  
Thomas R. Kosten, M.D., Charles Morgan, M.D.,  
Frank H. Gawin, M.D., Herbert D. Kleber, M.D.

Discussant: Herbert D. Kleber, M.D.

THIS SESSION WILL BE AUDIOTAPED

## SYMPOSIUM 109

2:00 p.m.-5:00 p.m.

Continental Ballroom 3, Ballroom Level, Hilton

## SMOKING, SMOKING CESSATION AND PSYCHIATRIC ILLNESS

Chp.: Alexander H. Glassman, M.D.

Co-Chp.: Lirio S. Covey, Ph.D.

- A Human Pharmacology of Nicotine**  
Neal L. Benowitz, M.D.
- B Nicotine Addiction: Is it Anything Special?**  
Reese T. Jones, M.D.
- C Pharmacological and Behavioral Treatment of Smoking**  
John R. Hughes, M.D.
- D Smoking, Smoking Cessation and Depression**  
Alexander H. Glassman, M.D., Lirio S. Covey,  
Ph.D., Fay Stetner, M.P.A.
- E Heroin and Tobacco Dependence After Vietnam**  
Lee N. Robins, Ph.D., John E. Helzer, M.D., Tom  
Przybeck, Ph.D.

Discussant: Marc A. Schuckit, M.D.

THIS SESSION WILL BE AUDIOTAPED

## SYMPOSIUM 110

2:00 p.m.-5:00 p.m.

Continental Ballroom 8, Ballroom Level, Hilton

## EMOTION IN THE CLINICAL SETTING

Chp.: Peter H. Knapp, M.D.

Co-Chp.: Mardi J. Horowitz, M.D.

- A The Strands of Emotion: Toward an Integrated Approach**  
Peter H. Knapp, M.D.
- B Person Schemas and Emotion**  
Mardi J. Horowitz, M.D.
- C Emotions Function as Appetitive Wishes and Beliefs About Their Fulfillment**  
Hartvig Dahl, M.D.
- D The Waxing and Waning of Emotion in Clinical Narratives**  
Wilma Bucci, Ph.D.

Discussants: Paul Ekman, Ph.D., Jacob A. Arlow, M.D.

THIS SESSION WILL BE AUDIOTAPED

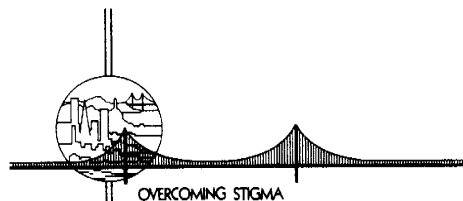

## SYMPOSIUM 111

2:00 p.m.-5:00 p.m.

Anza Room, Ballroom Level, Hilton

## STIGMA AND PAYING FOR INTENSIVE LONG-TERM TREATMENT

Chp.: Steven S. Sharfstein, M.D.

- A Conflicting Interests: Managing the Case Managers**  
Roger A. Lewin, M.D., Lisa Beasley, M.D., Steven  
S. Sharfstein, M.D.
- B Insurance is No Assurance: Three Case Studies**  
C. Wesley Dingman, M.D., Carol D. Ware, R.N.
- C The Challenge of the Treatment Resistant Adolescent: Can We Afford to Treat? Can We Afford Not to Treat?**  
Efrain Bleiberg, M.D.

(Continued on next page)

- D **Finding the Linkage: Quality Assurance and Quality of Care**  
Richard L. Munich, M.D.
- E **Review of the Catastrophic Case**  
Leonard S. Goldstein, M.D.
- F **Rise of Managed Care and Demise of Clinical Care**  
John P. Docherty, M.D.

**Discussants:** Robert Michels, M.D., George F. Wilson, M.D.  
**THIS SESSION WILL BE AUDIOTAPED**

**SYMPOSIUM 112**

2:00 p.m.-5:00 p.m.

Balboa Room, Ballroom Level, Hilton

**SUBSYNDROMAL ORGANIC MENTAL DISORDER**

**Chp.:** Herman Oliver, M.D.

- A **Subsyndromal Organic Pathology in Alcohol Abusers**  
Igor Grant, M.D.
- B **Subsyndromal Organic Pathology in the Consultation/Liaison Setting**  
James J. Strain, M.D., George Fulop, M.D.
- C **Organic Pathology in Emergency Psychiatry**  
William R. Dubin, M.D.
- D **Subsyndromal Organic Pathology in Outpatients**  
Martin H. Blum, M.D., Elihu Turkel, Psy.D.
- E **Psychometric Overview of Diagnostic Devices**  
Gerald Goldstein, Ph.D.

**THIS SESSION WILL BE AUDIOTAPED**

**SYMPOSIUM 113**

2:00 p.m.-5:00 p.m.

Cabrillo Room, Ballroom Level, Hilton

**NEW ISSUES IN PSYCHIATRIC ONCOLOGY**

**Joint Session with the American Society of Psychiatric Oncology/AIDS**

**Chp.:** Mary Jane Massie, M.D.

**Co-Chp.:** Steven J. Schleifer, M.D.

- A **Neuropsychiatric Effects of Chemotherapeutic Agents**  
Donna B. Greenberg, M.D.
- B **Remote Effects of Cancer and Cancer Treatment**  
Stewart B. Fleishman, M.D.

- C **A Proposed Process Model for Psychosocial Oncology**  
Lydia Temoshok, Ph.D.

- D **Is Grief a Cancer Risk?**  
Steven J. Schleifer, M.D.

- E **Tumors and AIDS**  
Philip R. Muskin, M.D.

**Discussant:** Jimmie C. Holland, M.D.  
**THIS SESSION WILL BE AUDIOTAPED**

**SYMPOSIUM 114**

2:00 p.m.-5:00 p.m.

Cypress Room, Fourth Floor, Hilton

**TREATMENT COMPLICATIONS IN THE ELDERLY**  
**Joint Session with the American Association for Geriatric Psychiatry**

**Chp.:** Charles A. Shamoian, M.D.

**Co-Chp.:** Vinod Kumar, M.D.

- A **Neuroleptic Malignant Syndrome in the Elderly: Does it Exist?**  
Gerard C. Addonizio, M.D.
- B **Drug-Induced Side Effects in Dementia**  
Larry E. Tune, M.D., Barry W. Rovner, M.D.
- C **Cognitive Dysfunction Secondary to TCAs: Fact or Fiction?**  
Barnett S. Meyers, M.D.
- D **Cardiac Risks of Antidepressants in the Elderly**  
Richard C. Veith, M.D.
- E **Complications of Long-Term Anxiolytic Use in the Elderly**  
Javaid I. Sheikh, M.D.
- F **Adverse Effects of Cholinergic Agents in Alzheimer's Disease Patients**  
Vinod Kumar, M.D.

**Discussant:** Gary W. Small, M.D.  
**THIS SESSION WILL BE AUDIOTAPED**

**SYMPOSIUM 115**

2:00 p.m.-5:00 p.m.

Monterey Room A&B, Fourth Floor, Hilton

**CONFIDENTIALITY AND THE DUTY TO PROTECT**

**Chp.:** James C. Beck, M.D.  
**Co-Chp.:** Paul S. Appelbaum, M.D., J.D.



**A The HIV Positive Patient**  
Kenneth L. Appelbaum, M.D.

**B Driving and Mental Illness**  
Sally L. Godard, M.D., Joseph D. Bloom, M.D.

**C Allegations of Harm by a Former Therapist**  
Spencer Eth, M.D.

**D Tarasoff Overview and Children at Risk**  
James C. Beck, M.D.

**Discussants:** Paul S. Appelbaum, M.D., J.D., Kurt W. Melchior

**THIS SESSION WILL BE AUDIOTAPED**

**SYMPOSIUM 116**

2:00 p.m.-5:00 p.m.

Sausalito Room A&B, Fourth Floor, Hilton

**DEFINING PSYCHIATRIC OUTCOMES**

APA Task Force on Future Trends in Private Insurance

**Chp.:** G. Richard Smith, M.D.

**Co-Chp.:** James A. Halikas, M.D.

**A Measures for Evaluating Outcome of Intervention Programs**  
Charles E. Holzer III, Ph.D.

**B Assessing Outcomes in the Chronically Mentally Ill**  
Anthony F. Lehman, M.D., Barbara J. Burns, Ph.D.

**C Outcomes in Psychiatric Quality of Care Research**  
Kenneth B. Wells, M.D., Elizabeth McGlynn, Ph.D., Grayson Norquist, M.D.

**D Treatment Outcomes in Child Psychiatry**  
Jan Loney, Ph.D.

**E Measuring Outcome for Substance Use Disorders**  
Bruce J. Rounsaville, M.D.

**F Assessing Mental Health Outcomes in Primary Care**  
Barbara J. Burns, Ph.D.

**Discussants:** Gary L. Tischler, M.D., Leonard I. Stein, M.D.

**THIS SESSION WILL BE AUDIOTAPED**

**SYMPOSIUM 117**

2:00 p.m.-5:00 p.m.

Tiburon Room A&B, Fourth Floor, Hilton

**EFFECTS OF CHILDHOOD TRAUMA IN PERSONALITY DISORDERS**

**Chp.:** J. Chrisher Perry, M.D.  
**Co-Chp.:** Judith L. Herman, M.D.

**A Severe Post-Traumatic Symptoms in Incest Victims**  
Jean M. Goodwin, M.D.

**B Sexual Abuse and Borderline Personality Disorder: A Comparative Study**  
Joel Nigg, M.S.W., Kenneth R. Silk, M.D., Susan Ogata, Ph.D., Sonya Goodrich, M.A., Naomi E. Lohr, Ph.D., Drew Westen, Ph.D.

**C Childhood Trauma in Borderline Personality Disorder**  
Judith L. Herman, M.D., J. Chrisher Perry, M.D., Bessel A. van der Kolk, M.D.

**D Childhood Trauma and Self-Destructive Behavior**  
Bessel A. van der Kolk, M.D., J. Chrisher Perry, M.D., Judith L. Herman, M.D.

**E Axis II: Childhood Trauma Psychodynamics and Outcome**  
J. Chrisher Perry, M.D., Judith L. Herman, M.D., Bessel A. van der Kolk, M.D., Mark E. O'Connell, Ph.D., Lizbeth A. Hoke, Ph.D., Barbara L. Matthews

**Discussant:** John G. Gunderson, M.D.

**THIS SESSION WILL BE AUDIOTAPED**

**SYMPOSIUM 118**

2:00 p.m.-5:00 p.m.

Cabernet Ballroom I, Second Level, Meridien

**LONG-TERM TREATMENT ISSUES IN SCHIZOPHRENIA**

**Chp.:** John M. Kane, M.D.  
**Co-Chp.:** Nina R. Schooler, Ph.D.

**A Intermittent Medication in Schizophrenia After Two Years**  
Marvin I. Herz, M.D., William M. Glazer, M.D., Marcelle A. Mostert, M.D., Michael H. Sheard, M.D.

**B Neuroleptic Drug Reduction: The Carbamazepine Alternative**  
William T. Carpenter, Jr., M.D., Rose Kurz, Ph.D., Brian Kirkpatrick, M.D., Robert W. Buchanan, M.D., Thomas E. Hanlon, Ph.D., Royce W. Waltrip II, M.D.

- C Low Dose Management in Schizophrenia**  
Stephen R. Marder, M.D., Theodore Van Putten, M.D., Robert P. Liberman, M.D., Thad Eckman, Ph.D., William P. Wirshing, M.D., Kathleen Johnston-Cronk
- D Lithium and Distressed Schizophrenic Outpatients**  
Gerard E. Hogarty, M.S.W., Joseph P. McEvoy, M.D.
- E Social and Family Factors Predict Early Stabilization**  
Nina R. Schooler, Ph.D., Joanne B. Severe, M.S., Samuel J. Keith, M.D., Alan S. Bellack, M.D., Ira D. Glick, M.D., William A. Hargreaves, Ph.D., John M. Kane, M.D., Philip T. Ninan, M.D.
- F Predictors of Relapse in Schizophrenia**  
Jeffrey A. Lieberman, M.D., Stephen H. Geisler, M.D., Margaret Woerner, Ph.D., John M. Kane, M.D., Sally R. Szymanski, M.D.

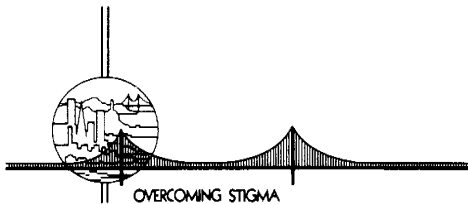

**SYMPOSIUM 119**  
2:00 p.m.-5:00 p.m.  
Cabernet Ballroom II, Second Level, Meridien

**THE DEPRESSION AWARENESS AND RECOGNITION PROGRAM**

**Chp.:** Lewis L. Judd, M.D.  
**Co-Chp.:** Joyce B. Lazar, M.A.

- A Overview of the Depression/Awareness, Recognition, and Treatment (D/ART) Program**  
Lewis L. Judd, M.D.
- B The Research Data Base for the D/ART Program**  
Darrel A. Regier, M.D.
- C Recent Developments in the Biological Aspects of Depressed Disorders**  
Frederick K. Goodwin, M.D.
- D Recent Advances in the Treatment of Depression**  
Robert M.A. Hirschfeld, M.D.
- E The D/ART Public Education Program**  
Joyce B. Lazar, M.A.

**THIS SESSION WILL BE AUDIOTAPED**

**SYMPOSIUM 120**  
2:00 p.m.-5:00 p.m.  
Cabernet Ballroom III, Second Level, Meridien

**SCHIZOAFFECTIVE DISORDER: DIAGNOSIS AND TREATMENT**

**Chp.:** Jean-Pierre Lindenmayer, M.D.  
**Co-Chp.:** Stanley R. Kay, Ph.D.

- A Schizoaffective Disorder: A Distinct Diagnostic Entity**  
Jean-Pierre Lindenmayer, M.D., Stanley R. Kay, Ph.D., Herman M. van Praag, M.D.
- B A Family Study of Schizoaffective Disorders**  
Ming T. Tsuang, M.D., Jerome A. Fleming, M.S., Stephen V. Faraone, Ph.D.
- C A New Look at Outcome in Schizoaffective Disorders**  
Martin Harrow, Ph.D., Linda S. Grossman, Ph.D., Joseph F. Goldberg, M.A., Chrisher G. Fichtner, M.D., Jerry F. Westermeyer, Ph.D.
- D Biological Studies of Schizoaffective Disorders**  
Herbert Y. Meltzer, M.D.
- E Treatment of Schizoaffective Disorders**  
Thomas H. McGlashan, M.D., Paul V. Williams, M.D.

**Discussant:** Herman M. van Praag, M.D.  
**THIS SESSION WILL BE AUDIOTAPED**

**SYMPOSIUM 121**  
2:00 p.m.-5:00 p.m.  
Colombard Room, Second Level, Meridien

**MANIC DISORDER: PSYCHOBIOLOGY AND ILLNESS COURSE**

**Chp.:** Charles L. Bowden, M.D.  
**Co-Chp.:** Alan C. Swann, M.D.

- A Mania: A Prospective Five-Year Follow-Up**  
William H. Coryell, M.D., Martin B. Keller, M.D.
- B Adolescence and the Precursors of Mixed Mania**  
Jonathan M. Himmelhoch, M.D., Marc E. Garfinkel, M.D.
- C Mixed Mania: Clinical and Behavioral Correlates**  
Steven K. Secunda, M.D., Alan C. Swann, M.D., Martin M. Katz, Ph.D., Jack L. Croughan, M.D., Stephen H. Koslow, Ph.D.
- D Biological Correlates of Lithium Response in Mania**  
Alan C. Swann, M.D., Charles L. Bowden, M.D., James W. Maas, M.D., Stephen H. Koslow, Ph.D., John M. Davis, M.D.

**E Lithium Effects on CSF Amine Metabolites in Mania**

Charles L. Bowden, M.D., James W. Maas, M.D.,  
Ermias Seleshi, M.D., Salvador Contreras, M.D.,  
Martin A. Javors, Ph.D., Alan C. Swann, M.D.

**F Patterns of Manic Relapse During Pharmacotherapy**

Robert M. Post, M.D., Lori L. Altshuler, M.D.,  
Gabriele S. Leverich, M.S.W., Ann S. Rosoff, M.A.

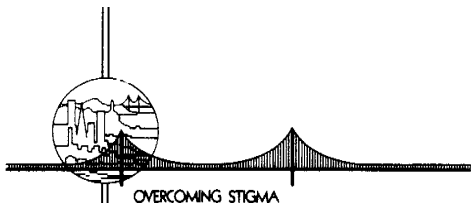
**SYMPOSIUM 122**

2:00 p.m.-5:00 p.m.

Gamay Room, Third Level, Meridien

**GENDER AND THE ACADEMIC LIFE-CYCLE OF PSYCHIATRISTS**

Joint Session with the Association for Academic Psychiatry

Chp.: Allan M. Josephson, M.D.

**A Gender Issues and Junior Academicians**

Marcia Slomowitz, M.D.

**B What's a Nice Guy Like Me Doing Here?**

Martin J. Drell, M.D.

**C Gender Issues in Training and Academic Advancement**

Janice L. Forster, M.D.

**D Gender Issues as Seen by a Male Chairman**

Frederick G. Guggenheim, M.D.

**E Gender and Psychiatric Education: A Woman's View**

Leah J. Dickstein, M.D.

**THIS SESSION WILL BE AUDIOTAPED**

**SYMPOSIUM 123**

2:00 p.m.-5:00 p.m.

Sauternes Room I, Third Level, Meridien

**ADVANCES IN CLINICAL RESEARCH OF DYSTHYMIA**

Chp.: John C. Markowitz, M.D.

Co-Chp.: James H. Kocsis, M.D.

**A Personality and Dysthymia**

Robert M.A. Hirschfeld, M.D., Gerald L. Klerman,  
M.D.

**B Early Onset Dysthymia and Major Depression**

Daniel N. Klein, Ph.D.

**C Comparison: Early and Late Onset Dysthymia Groups**

James P. McCullough, Ph.D.

**D Prevalence and Comorbidity of Dysthymic Disorder**

John C. Markowitz, M.D., James H. Kocsis, M.D.,  
Allen J. Frances, M.D.

**E Predicting Response of Dysthymia to Imipramine**

James H. Kocsis, M.D., Barbara Mason, Ph.D., John  
A. Sweeney, Ph.D., Alan Elliot, M.A., Deborah Mar-  
rin, M.D.

**F Imipramine and Phenelzine in Chronic Depression**

Jonathan W. Stewart, M.D., Frederic M. Quitkin,  
M.D., Patrick J. McGrath, M.D., Steven Wager,  
M.D., Edward V. Nunes, M.D., Wilma M. Harrison,  
M.D.

Discussant: Hagop S. Akiskal, M.D.

**THIS SESSION WILL BE AUDIOTAPED**

**SYMPOSIUM 124**

2:00 p.m.-5:00 p.m.

Barcelona Room I, Third Floor, Ramada

**FAMILY HISTORY AND DSM-III AXIS II**

Chp.: James H. Reich, M.D.

**A Family History for the DSM-III Personality Clusters**

James H. Reich, M.D.

**B Diagnostic Algorithms for Familial Borderline Personality Disorder**

Mary C. Zanarini, Ed.D., John G. Gunderson,  
M.D., Frances R. Frankenburg, M.D.

**C Familial Factors in Borderline Personality**

Jeremy M. Silverman, Ph.D., Larry J. Siever, M.D.,  
Lynn Pinkham, M.A., Emil F. Coccaro, M.D., Deb-  
bie Morrison, M.A., Richard C. Mohs, Ph.D., Ken-  
neth L. Davis, M.D.

**D Familial Factors in Schizotypal Personality Disorder**

Larry J. Siever, M.D., Jeremy M. Silverman, Ph.D.,  
Emil F. Coccaro, M.D., Thomas B. Horvath, M.D.,  
Richard C. Mohs, Ph.D., Edith Kupsaw, M.A., Ken-  
neth L. Davis, M.D.

- E Subtyping Borderlines by Family History**  
Paul S. Links, M.D., Meir Steiner, M.D., Gail Huxley, R.N., Armand W. Loranger, Ph.D.

**THIS SESSION WILL BE AUDIOTAPED**

**SYMPOSIUM 125**

2:00 p.m.-5:00 p.m.

Barcelona Room II, Third Floor, Ramada

**EATING DISORDERS, TREATMENT STRATEGIES AND OUTCOME**

**Chp.:** David B. Herzog, M.D.

**Co-Chp.:** Michael Strober, Ph.D.

- A Current Status of Treatment**  
Martin B. Keller, M.D., David B. Herzog, M.D., Philip W. Lavori, Ph.D., Michael Strober, Ph.D., Janine M. Stasior
- B Outcome: Hospital Program for Eating Disorders**  
Katherine A. Halmi, M.D., Julio Licinio-Paixao, M.D.
- C Outcome of Antidepressant Treatment in Bulimia**  
B. Timothy Walsh, M.D., Steven P. Roose, M.D., Linda M. Wong, B.A., Valerie Lukasik, B.A., Colleen M. Hadigan, B.A., Michael J. Devlin, M.D.
- D Antidepressant Versus Group Therapy for Bulimia**  
James E. Mitchell, M.D., Richard L. Pyle, M.D., Elke D. Eckert, M.D., Dorothy Hatsukami, Ph.D.
- E Outcome of Day Treatment of Eating Disorders**  
Allan S. Kaplan, M.D., Sarah Maddocks, Ph.D., Leslie Langdon, D.C.S., Niva Piran, Ph.D., Paul E. Garfinkel, M.D.
- F A Treatment Outcome Study of Bulimia in Adolescence**  
Michael Strober, Ph.D.

**THIS SESSION WILL BE AUDIOTAPED**

**SYMPOSIUM 126**

2:00 p.m.-5:00 p.m.

Da Vinci Rooms I/II, Fourth Floor, Ramada

**TREATMENT OF SOUTHEAST ASIAN REFUGEES**

**Chp.:** Steven P. Shon, M.D.

- A Mental Health Estimates Among Southeast Asians**  
Elizabeth Gong-Guy, Ph.D.
- B Working with Interpreters in Mental Health**  
Evelyn Lee, Ed.D.

- C Treatment of PTSD in Refugees**  
J. David Kinzie, M.D.

- D Biological Treatment of Southeast Asian Refugee Patients**  
Keh-Ming Lin, M.D., David H. Vu, M.D., Wing-Ki Lee, M.D.

**Discussant:** Joseph J. Westermeyer, M.D.

**THIS SESSION WILL BE AUDIOTAPED**

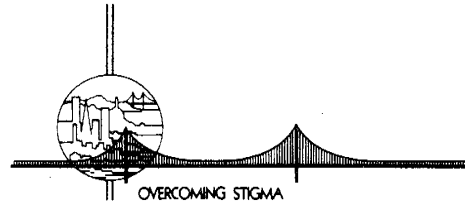

**SYMPOSIUM 127**

2:00 p.m.-5:00 p.m.

Renaissance Room I, Fourth Floor, Ramada

**STIGMA AND THE CHRONICALLY MENTALLY ILL**

**Chp.:** Leona L. Bachrach, Ph.D.

**Co-Chp.:** Frank R. Lipton, M.D.

- A The Stigmatized Patient**  
Esso Leete, Richard C. Leete, M.D.
- B The Stigmatized Family**  
Harriet P. Lefley, Ph.D.
- C Stigma and the Homeless Mentally Ill**  
H. Richard Lamb, M.D.
- D Stigma and the Religious Community**  
Thomas A. Summers, D.Min.
- E The Stigmatized Psychiatrist**  
Howard N. Dichter, M.D., Sherry Pomerantz, Ph.D.

**Discussants:** John M. Hamilton, M.D., Ira D. Glick, M.D.

**THIS SESSION WILL BE AUDIOTAPED**

**SYMPOSIUM 128**

2:00 p.m.-5:00 p.m.

Renaissance Room I, Fourth Floor, Ramada

**PSYCHOLOGICAL ASPECTS OF NUCLEAR WEAPONS**  
APA Committee on the Psychological Aspects of Nuclear Issues

**Chp.:** Stephen B. Shanfield, M.D.

**Co-Chp.:** David B. London, M.D.

- A Large Group Rituals and Nuclear Weapons**  
Vamik D. Volkan, M.D.

- B Disability in Those Responsible for Nuclear Arms**  
Herbert L. Abrams, M.D.
- C Assessing the Current Risk of Nuclear War**  
Judith Eve Lipton, M.D.
- D Thinking Tuna Fish, Talking Death**  
Robert Scheer

**Discussant:** Perrin L. French, M.D.

**THIS SESSION WILL BE AUDIOTAPED**

**SYMPOSIUM 129**

**2:00 p.m.-5:00 p.m.**

**Renaissance Room III, Fourth Floor, Ramada**

**SUICIDE OVER THE LIFE-CYCLE: RESEARCH AND PRACTICE**

**Chp.:** Susan J. Blumenthal, M.D.

- A Models for Understanding and Treating Suicidal Behavior**  
Susan J. Blumenthal, M.D.
- B Suicide and Psychiatric Diagnosis**  
Donald W. Black, M.D., George Winokur, M.D.
- C Medical Illness and Suicide**  
Thomas B. Mackenzie, M.D., Michael K. Popkin, M.D.
- D Assessment and Treatment of Youth at Suicidal Risk**  
David A. Brent, M.D., David J. Kolko, Ph.D.
- E Suicide in Minority Groups**  
Felton J. Earls, M.D., Javier I. Escobar, M.D., Spero M. Manson, Ph.D.
- F Cognitive Processes and Therapy for Suicidal Behavior**  
Aaron T. Beck, M.D., Marjorie E. Weishaar, Ph.D.

**Discussant:** David J. Kupfer, M.D.

**THIS SESSION WILL BE AUDIOTAPED**

**VIDEOTAPE SESSIONS 28-29**

**VIDEOTAPE SESSION 28**

**2:00 p.m.-5:00 p.m.**

**Hilton Ballroom, Lobby Level, Hilton**

**RELIGION AND IMPACT UPON WELL-BEING**

**Chp.:** Stan Alexander

- V53 Born Again: Life in a Fundamentalist Baptist Church**  
(60 minutes, color)

**Producers:** James Ault, Michael Camerini

**Distributor:** James Ault Films  
7570 La Jolla Boulevard  
La Jolla, CA 92037

Few programs have been presented at the APA meeting that examine religion and psychiatry, and the effects of religion upon mental health, for better or worse. This videotape presents an intimate portrait of a "Moral Majority" fundamentalist Baptist church and a look at the way in which personal struggles and family bonds lead to the formulation of political ideals. Through revealing private dramas, the film explores the remarkable growth of fundamentalism in recent years. Time will only permit observation of a few of the families in this program.

**Discussant:** Brant G. Wenegrat, M.D.

- V54 AIDS: A Priest's Testament**  
(52 minutes, color)

**Distributor:** Strongbow Marketing  
Sir John Rogerson's Quay  
Dublin, 2, Ireland

Father Bernard Lynch, an Irish-born U.S. priest, is a psychotherapist who set up an AIDS Ministry in New York. He discusses the pressures of his work that almost overwhelmed him. Father Lynch works to make these dying men and women still feel accepted by the Catholic Church, a stance not acceptable to Father Lynch's superiors.

**Discussant:** Robert P. Cabaj, M.D.

**VIDEOTAPE SESSION 29**

**2:00 p.m.-5:00 p.m.**

**Dolores Room, Ballroom Level, Hilton**

**PATIENTS IN CLINICAL SETTINGS AND TREATMENT**

**Chp.:** Alan Manevitz, M.D.

- V55 Body Image Confrontation in Anorexia Nervosa**  
(35 minutes, color)

**Producer:** Jacques Kasma

**Distributor:** Pierre P. Leichner, M.D.  
Douglas Hospital  
6875 Lasalle Boulevard  
Verdun, PQ, Canada, H4H 1R3

This presentation is the description of a videotaped body-image confrontation technique which has been used by the author for the past 8 years. Its purpose is to challenge the body-image distortion or dissatisfaction which is typical of

(Continued on next page)

anorexic and bulimic patients. The aim is to provide the viewers with the information required to carry out this intervention if they desire to. The first section presents two clinical cases and their reaction to the confrontation. In general, most anorexics react emotionally with surprise at what they see, then sadness and frustration with themselves. The experience is useful to them as a motivator to keep them in treatment. A smaller group continues to deny their emaciation or their feelings about it even when confronted. As other studies have shown, these patients tend to have a higher rate of relapse. The final section will review before and after treatment images of several patients, highlighting the remarkable changes the bodies of these patients undergo in a relatively short period of time. Since most hospitals have access to the equipment necessary to carry out this procedure, the author recommends that this therapeutic technique be considered as an adjunct to the treatment of most anorexic and/or bulimic patients. However, this can be a powerful experience and it should always be conducted in the presence of a therapist.

**Discussant:** Pierre P. Leichner, M.D.

**V56 Being a Fat Child**  
(15 minutes, color)

**Distributor:** MTI Film & Video  
108 Wilmot Road  
Deerfield, IL 60015

This program is an ABC 20/20 segment dealing with adolescent obesity, one of the most serious problems of childhood. It includes the problems these children face from social stigma and how proper nutrition, exercise and behavior modification can control adolescent weight. It demonstrates hypnotic techniques and researchers discuss the fat cell theory in infancy.

**Discussant:** Dianne W. Trumbull, M.D.

**V57 An Early Adolescent Boys' Therapy Group**  
(20 minutes, color)

**Producer/**  
**Distributor:** Saul Scheidlinger, Ph.D.  
IEA Productions, Inc.  
520 East 77th Street  
New York, NY 10021

This videotape consists of an introduction by the two co-therapists (a male and a female), followed by selected vignettes drawn from two consecutive sessions of a boys' therapy group which were held at the end of the group's second treatment year.

A National Institute of Mental Health report, for the period 1975-1980, shows that there has been a marked increase in the use of group treatment in clinical settings serving young

adolescents. There is an acknowledged need to differentiate among various group modalities employed with adolescents, including the provision of special training for practitioners.

The tape demonstrates the value of an activity discussion model of group therapy as a means of engaging a population of pre-adolescent boys (ages 12-14) in treatment. One-to-one psychotherapy has been found to be of limited usefulness with such youths because of their almost uncontrollable restlessness and need to defend their beginning autonomy against adults. Massive denial, externalization, concrete thinking, and orientation to the present all work against attempts to promote introspection and self-awareness.

**Discussant:** Saul Scheidlinger, M.D.

**V58 Clinically Prescribed Emotional Self-Help**  
(55 minutes, color)

**Producer/**  
**Distributor:** Maxie C. Maultsby, M.D.  
South Nevada Adult  
Mental Health Section  
6161 West Charleston Boulevard  
Las Vegas, NV 89158

This videotape shows the value of applying cognitive behavioral dynamics in the rapid psychiatric evaluation and correct diagnosis of a black, suicidally depressed woman. Reliance on traditional formulations, without the off-setting emphasis on cognitive behavioral dynamics, might well have resulted in both the misdiagnosis and inappropriate psychotropic treatment of this woman. The therapist in this case demonstration will illustrate how easily clinicians can apply basic principles of cognitive behavioral dynamics and thereby avoid that medicolegal hazard. The therapist on the tape will also demonstrate the clinical usefulness of doing a quick therapeutic trial of cognitive behavioral therapy as part of the evaluational procedure. This maneuver helps therapists determine both the correct diagnosis of the patient, as well as the appropriateness of this patient for drug-free cognitive-behavioral therapy, as opposed to psychotropic medication with little or no prescribed "talk-therapy."

By the end of the session, interested viewers should have sufficient clinical knowledge to use two of the basic therapeutic techniques explained in *Clinically Prescribed Emotional Self-Help*.

**Discussant:** Maxie C. Maultsby, M.D.



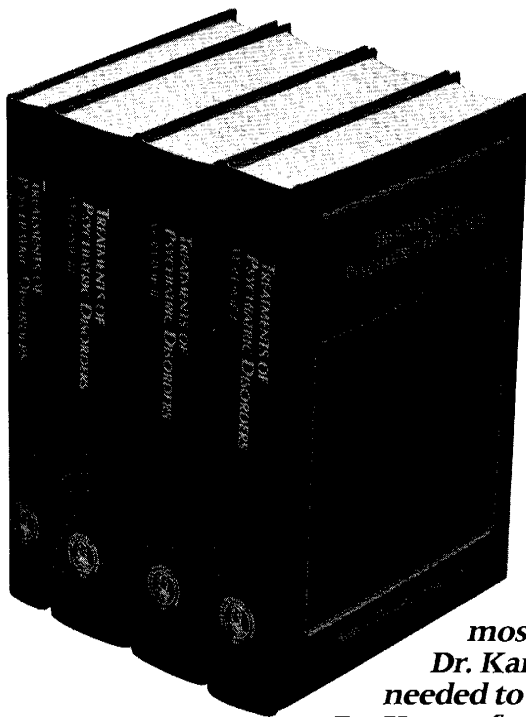

# Treatments of Psychiatric Disorders

## A Task Force Report of the American Psychiatric Association

T. Byram Karasu, M.D., Task Force Chair

“... T. Byram Karasu and the hundreds of our colleagues who have contributed to this massive effort deserve our highest respect and admiration.

The sheer magnitude of the undertaking would have discouraged most, but the enormous complexity provided the challenge that Dr. Karasu and the APA Task Force on Treatments of Psychiatric Disorders needed to endure this seven year process. The APA is particularly grateful to Dr. Karasu for his patience, thoughtfulness, and comprehensive intelligence about psychiatric therapies. The result is a work of unprecedented significance. . . .”

—Paul J. Fink, M.D., President, 1988–89 American Psychiatric Association

### TREATMENTS OF PSYCHIATRIC DISORDERS

#### TABLE OF CONTENTS

FOREWORD by Paul J. Fink, M.D.

INTRODUCTION by T. Byram Karasu, M.D.

#### VOLUME ONE

- SECTION 1 Mental Retardation
- SECTION 2 Pervasive Developmental Disorders
- SECTION 3 Specific Developmental Disorders
- SECTION 4 Attention-Deficit Hyperactivity Disorder and Conduct Disorder
- SECTION 5 Anxiety Disorders of Childhood or Adolescence
- SECTION 6 Eating Disorders
- SECTION 7 Paraphilias and Gender Identity Disorders
- SECTION 8 Tic Disorders
- SECTION 9 Elimination Disorders
- SECTION 10 Other Disorders of Infancy, Childhood or Adolescence

#### VOLUME TWO

- SECTION 11 Organic Mental Syndromes
- SECTION 12 Psychoactive Substance Use Disorders (Alcohol)

- SECTION 13 Psychoactive Substance Use Disorders (Not Alcohol)
- SECTION 14 Schizophrenia
- SECTION 15 Delusional (Paranoid) Disorders
- SECTION 16 Psychotic Disorders Not Elsewhere Classified

#### VOLUME THREE

- SECTION 17 Mood Disorders
- SECTION 18 Anxiety Disorders
- SECTION 19 Obsessive-Compulsive Disorders
- SECTION 20 Somatoform and Factitious Disorders
- SECTION 21 Dissociative Disorders (Or Hysterical Neuroses, Dissociative Type)
- SECTION 22 Sexual Disorders
- SECTION 23 Sleep Disorders
- SECTION 24 Impulse Control Disorders Not Elsewhere Classified
- SECTION 25 Adjustment Disorders
- SECTION 26 Personality Disorders

#### VOLUME FOUR

- SUBJECT INDEX
- NAME INDEX

**SPECIAL  
PREPUBLICATION PRICE  
THROUGH MAY 31, 1989**

**\$195<sup>00</sup>** 4 VOLUME SET  
(reg. \$250.00)

#### FEATURES INCLUDE

- 26 sections encompass approximately 3,000 pages
- full volume name and subject index
- extensive bibliographic references for each section
- numerous tables and charts
- DSM-III-R Correlated
- handsomely bound in a richly grained, library binding

#### Treatment of Psychiatric Disorders

May 1989/ approx. 3,000 pages/  
ISBN 0-89402-201-X/7  
\$195.00/Order # SA 5A2201

**CALL TOLL FREE TO  
CHARGE YOUR ORDER  
1-800-368-5777**

9AM-5PM EST



# Visit the American Psychiatric Press Bookstore

For Your Patient

As Publicized in USA Today

LET'S TALK FACTS ABOUT...

A new series of public information brochures on  
mental disorders and their treatments.

## SPRING RELEASES

### **American Psychiatric Association Biographical Directory**

1989/Approximately 1,500 pages/ISBN 0-89042-186-2/  
\$125.00 Hardcover/Order #SA5A2186  
ISBN 0-89042-185-4/\$85.00 Softcover/Order #SA5A2185

### **American Psychiatric Press Review of Psychiatry, Volume 8**

Edited by Allan Tasman, M.D., Robert E. Hales, M.D.,  
and Allen J. Frances, M.D.  
1989/632 pages/ISBN 0-88048-247-8/\$49.95  
Hardcover/Order #SA5A8247

### **Concise Guide to Assessment and Management of Violent Patients**

Kenneth J. Tardiff, M.D., M.P.H.  
1989/144 pages/ISBN 0-88048-124-2/\$16.95  
Paperback/Order #SA5A8124

### **Concise Guide to Group Psychotherapy**

Sophia Vinogradov, M.D., and Irvin D. Yalom, M.D.  
1989/184 pages/ISBN 0-88048-327-X/\$16.95  
Paperback/Order #SA5A8327

### **Concise Guide to Laboratory and Diagnostic Testing in Psychiatry**

Richard B. Rosse, M.D., Alexis A. Gelse, M.D.,  
Stephen I. Deutsch, M.D., Ph.D., and John M.  
Mortimer, M.D.  
June 1989/176 pages/ISBN 0-88048-333-4/\$17.95  
Paperback/Order #SA5A8333

### **Concise Guide to Treatment of Alcoholism and Addictions**

Richard J. Frances, M.D., and John E. Franklin, M.D.  
June 1989/176 pages/ISBN 0-88048-326-1/\$16.95  
Paperback/Order #SA5A8326

### **Cults and New Religious Movements:**

**A Report from the Committee on Psychiatry and  
Religion of the American Psychiatric Association**  
1989/288 pages/ISBN 0-89042-212-5/\$37.00  
Hardcover/Order #SA5A2112

### **Depressive Disorders and Immunity**

Edited by Andrew H. Miller, M.D.  
1989/approx. 200 pages/ISBN 0-88048-291-5/\$20.95  
Hardcover/Order #SA5A8291

### **Future Directions for Psychiatry**

Edited by John A. Talbot, M.D.  
1989/264 pages/ISBN 0-89042-215-X/\$22.00  
Paperback/Order #SA5A2215

### **The Future of Psychiatry as a Medical Specialty**

Joel Yager, M.D.  
1989/160 pages/ISBN 0-88048-309-1/\$27.50  
Order #SA5A8309

### **Geriatric Psychiatry**

Edited by Ewald W. Busse, M.D., and  
Dan G. Blazer, M.D., Ph.D.  
1989/120 pages/ISBN 0-88048-279-6/\$55.00  
Order #SA5A8279

### **Juvenile Homicide**

Edited by Elissa P. Benedek, M.D., and  
Dewey G. Cornell, Ph.D.  
1989/272 pages/ISBN 0-88048-145-5/\$24.95  
Hardcover/Order #SA5A8145

### **Measuring Mental Illness: Psychometric Assessment for Clinicians**

Edited by Scott Wetzler, Ph.D.  
1989/120 pages/ISBN 0-88048-179-X/\$24.95  
Order #SA5A8179

### **Problems in Differential Diagnosis: From DSM-III to DSM-III-R in Clinical Practice**

Andrew E. Skodol, M.D.  
1989/608 pages/ISBN 0-88048-044-0/\$39.95  
Hardcover/Order #SA5A8044

### **Sexual Exploitation in Professional Relationships**

Edited by Glen O. Gabbard, M.D.  
1989/224 pages/ISBN 0-88048-290-7/\$28.50  
Hardcover/Order #SA5A8290

### **Suicide Among Youth: Perspectives on Risk and Prevention**

Edited by Cynthia R. Pfeffer, M.D.  
1989/256 pages/ISBN 0-88048-167-6/\$27.50  
Hardcover/Order #SA5A8157

**CALL TOLL-FREE TO CHARGE YOUR ORDER**

**1-800-368-5777 9 AM-5 PM EST**

**American  
Psychiatric  
Press, Inc.**

1400 K Street, N.W.  
Washington, DC 20005

**PARTICIPANT INDEX**  
*One Hundred and Forty-Second Annual Meeting of the*  
**AMERICAN PSYCHIATRIC ASSOCIATION**

**A**

Aaronson, Scott T. . . . . 45, 82  
 Abel, Gene G. . . . . 59  
 Abrams, Herbert L. . . . . 179  
 Abrams, Richard . . . . . 164  
 Adamo-Billi, Susan . . . . . 91  
 Adams, John E. . . . . 64  
 Addario, Dominick . . . . . 53  
 Adder, Robert . . . . . 108  
 Addonizio, Gerard C. . . . . 92, 174  
 Adler, Gerald . . . . . 73  
 Agras, W. Stewart . . . . . 167  
 Aist, Clark S. . . . . 144  
 Akil, Huda . . . . . 149  
 Akiskal, Hagop S. . . . . 132, 145, 177  
 Akman, Jeffrey S. . . . . 43, 71, 91  
 Al-Basha, Imad M. . . . . 107  
 Alarcon, Renato D. . . . . 169  
 Albert, Robert . . . . . 153  
 Albrecht, J. William . . . . . 167  
 Aleem, Asaf . . . . . 146  
 Alegria, Margarita . . . . . 151  
 Alexander, Stan . . . . . 49, 143, 155, 157, 171, 179  
 Alger, Ian E. . . . . 47, 69, 83  
 Allen, Alice . . . . . 136  
 Allen, Arnold . . . . . 91  
 Allness, Deborah J. . . . . 166  
 Alpert, James D. . . . . 70  
 Alterwain, Paulo . . . . . 74  
 Althof, Stanley E. . . . . 103  
 Altrocchi, John . . . . . 138  
 Altshul, Victor A. . . . . 145  
 Altshuler, Kenneth Z. . . . . 97  
 Altshuler, Lori L. . . . . 113, 117, 177  
 Amabile, Phyllis E. . . . . 151, 163  
 Amsterdam, Ezra . . . . . 77  
 Ananth, Jambur V. . . . . 166  
 Andersen, Arnold E. . . . . 110  
 Anderson, Dale . . . . . 151  
 Anderson, Dennis A. . . . . 132  
 Anderson, Donald F. . . . . 111  
 Anderson, George M. . . . . 75, 107  
 Andreasen, Nancy C. . . . . 64, 83, 100, 117, 138  
 Anello, Elizabeth . . . . . 101  
 Angrist, Burton M. . . . . 153  
 Annable, Lawrence . . . . . 151  
 Annunziata, Michael S. . . . . 100  
 Antelman, Seymour . . . . . 78  
 Anthony, E. James . . . . . 60  
 Anton, Raymond F. . . . . 146  
 Apfel, Roberta J. . . . . 76  
 Appelbaum, Bruce . . . . . 68  
 Appelbaum, Kenneth L. . . . . 175  
 Appelbaum, Paul S. . . . . 71, 93, 109, 130, 144, 163, 174, 175  
 Applebaum, Seymour W. . . . . 71  
 Applegarth, Adrienne P. . . . . 96  
 Apter, Alan . . . . . 78  
 Arana, George W. . . . . 129  
 Arlinghaus, Kimberly A. . . . . 63  
 Armstrong, Judith G. . . . . 108  
 Arons, Bernard S. . . . . 80  
 Ashikaga, Takamaru . . . . . 109, 154  
 Ashleigh, Alexandra . . . . . 77  
 Astrachan, Boris M. . . . . 63, 70, 81, 150, 166  
 Auerback, Alfred . . . . . 85  
 Aviram, Ronald . . . . . 75

Ayres, William H. . . . . 82, 98

**B**

Babigian, Haroutun M. . . . . 66, 132  
 Babor, Thomas F. . . . . 106  
 Bachrach, Bernard . . . . . 148  
 Bachrach, Leona L. . . . . 76, 115, 147, 178  
 Baer, Jay W. . . . . 70, 115  
 Baer, Lee . . . . . 52, 74  
 Bailey, Becky . . . . . 116  
 Bailey, George W. . . . . 90  
 Bain, Michael W. . . . . 67  
 Bair, Byron . . . . . 139  
 Baker, F.M. . . . . 169  
 Baker, Howard S. . . . . 93  
 Baker, Margaret N. . . . . 93  
 Baker, Robert W. . . . . 163  
 Baldessarini, Ross J. . . . . 51, 53, 72, 109  
 Ball, Roberta R. . . . . 71  
 Ballard, Bruce L. . . . . 61, 151  
 Ballenger, James C. . . . . 55, 64, 95, 123, 131, 146  
 Balson, Paul M. . . . . 151  
 Balter, Marie R. . . . . 53  
 Banki, Csaba . . . . . 112, 150  
 Banta, Michelle M. . . . . 141  
 Barbee IV, James G. . . . . 168  
 Barchas, Jack D. . . . . 49, 135  
 Bard, Terence . . . . . 92  
 Bark, Nigel M. . . . . 74  
 Barlow, David . . . . . 59  
 Barlow, Ian D. . . . . 48, 91  
 Barnes, Robert F. . . . . 77  
 Barnes, Thomas R.E. . . . . 48, 114, 127, 149  
 Barnhill, John W. . . . . 136, 169  
 Barnhill, L. Jarrett . . . . . 113  
 Baron, Miron . . . . . 151  
 Barondes, Samuel H. . . . . 89, 137, 161  
 Barouche, Faouzia . . . . . 81, 97, 172  
 Barrett, James E. . . . . 167  
 Barrett, Jane A. . . . . 167  
 Barsky, Arthur J. . . . . 77  
 Barter, James T. . . . . 70, 131  
 Bartko, John J. . . . . 69  
 Bartucci, Robert J. . . . . 69  
 Basch, Michael F. . . . . 47  
 Basta, Onsy . . . . . 166  
 Bastani, Bijan . . . . . 153  
 Batki, Steven L. . . . . 48  
 Batres, Alphonso R. . . . . 82  
 Battin, Margaret P. . . . . 116  
 Bauer, Mark S. . . . . 172  
 Baxter, Lewis R. . . . . 52, 81, 117, 123  
 Baxter, Ngaere . . . . . 97  
 Beahrs, John O. . . . . 140, 162  
 Beal, D. Michael . . . . . 132, 141  
 Beal, M. Flint . . . . . 95  
 Bear, David . . . . . 82  
 Beasley, Lisa . . . . . 173  
 Beck, Aaron T. . . . . 179  
 Beck, Irene C. . . . . 62, 152  
 Beck, James C. . . . . 163, 174, 175  
 Becker, Alvin . . . . . 115  
 Becker, Judith V. . . . . 117  
 Beckett, Alexandra . . . . . 43  
 Beeber, Alan R. . . . . 148  
 Beigel, Allan . . . . . 105  
 Beitman, Bernard D. . . . . 107

Belfer, Myron I. . . . . 98  
 Bell, Anne M. . . . . 100  
 Bell, Carl C. . . . . 90, 151  
 Bellack, Alan S. . . . . 176  
 Benedek, Elissa P. . . . . 62, 71, 80, 100, 117, 128, 140, 144  
 Benjamin, Jane . . . . . 154  
 Benjamin, William P. . . . . 91  
 Benowitz, Neal L. . . . . 148, 173  
 Benton, Donna . . . . . 108  
 Beresford, Thomas P. . . . . 98, 148  
 Berger, Bruce R. . . . . 66  
 Berger, Lynn . . . . . 104  
 Berger, Milton . . . . . 103, 104, 119  
 Bergman, Anni . . . . . 58  
 Bergmann, Kenneth . . . . . 149  
 Berkovitz, Irving H. . . . . 133  
 Berkowitz, Steven . . . . . 91  
 Berman, Karen Faith . . . . . 79, 117  
 Bernstein, Jerrold G. . . . . 71, 93  
 Bernstein, Richard A. . . . . 132  
 Berrettini, Wade H. . . . . 107, 113  
 Betcher, R. William . . . . . 139  
 Bevilacqua, Joseph J. . . . . 109  
 Bialer, Philip A. . . . . 91  
 Biederman, Joseph . . . . . 136  
 Bienenfeld, David G. . . . . 131, 136  
 Bincer, Wanda L. . . . . 61  
 Binder, Renee L. . . . . 137  
 Bisbee, Cynthia C. . . . . 87  
 Biss, Charles M. . . . . 109  
 Bisette, Garth . . . . . 112, 150  
 Black, Donald W. . . . . 166, 179  
 Black, Jr., James W. . . . . 101  
 Blackwell, Barry . . . . . 140  
 Blamphin, John . . . . . 43, 159  
 Blank, Les . . . . . 158  
 Blank, Jr., Arthur S. . . . . 48, 82, 141  
 Blankenburg, Professor Wolfgang . . . . . 111  
 Blatner, Adam . . . . . 133  
 Blatner, Allee . . . . . 133  
 Blaustein, Mary Jane . . . . . 136  
 Blaustein, Mel I. . . . . 49, 64, 140  
 Bleiberg, Efrain . . . . . 173  
 Bleich, Avraham . . . . . 81, 154  
 Block, Susan D. . . . . 116  
 Bloedau, Linda . . . . . 109  
 Bloom, Elliott D. . . . . 162  
 Bloom, Floyd E. . . . . 106  
 Bloom, Joan R. . . . . 138  
 Bloom, Joseph D. . . . . 140, 169, 175  
 Blum, Martin H. . . . . 174  
 Blum, Nancee . . . . . 166  
 Blume, Sheila B. . . . . 104, 153, 169  
 Blumenreich, Patricia E. . . . . 44  
 Blumenthal, Susan J. . . . . 179  
 Blumer, Dietrich P. . . . . 124, 150  
 Blythe, Marguerite M. . . . . 166  
 Boehnlein, James K. . . . . 63, 70, 100  
 Bogacki, David . . . . . 87  
 Bogerts, Bernhard . . . . . 76  
 Bohnn, Jules H. . . . . 101  
 Bolen, Jean Shinoda . . . . . 48, 134  
 Boles, Jacqueline . . . . . 151  
 Bolwig, Tom G. . . . . 146  
 Boman, Bruce . . . . . 81  
 Book, Howard E. . . . . 47, 169

INDEX

**PARTICIPANT INDEX**

Boorstein, Seymour ..... 133  
 Borden, William ..... 66  
 Borg, Lisa ..... 96  
 Borison, Richard L. .... 151, 167  
 Borowich, Abba E. .... 71  
 Borus, Jonathan F. .... 67, 110, 131  
 Boszormenyi-Nagy, Ivan ..... 101  
 Botstein, David ..... 151  
 Bowden, Charles L. .... 176, 177  
 Bowes, Jennifer ..... 109, 150  
 Boyajian, Levon Z. .... 132  
 Boyers, Stephen ..... 95  
 Bracha, H. Stefan ..... 111, 112, 114  
 Bradford, John M.W. .... 59  
 Brady, Stephen M. .... 168  
 Braff, David L. .... 135  
 Brass, Clint ..... 96  
 Brattan, Joseph Y. .... 93  
 Braun, Allen R. .... 79  
 Braun, Bennett G. .... 133, 164  
 Braun, Devra ..... 62  
 Bray, Carrie ..... 126, 162, 168, 170  
 Bray, James D. .... 132  
 Breakey, William R. .... 166  
 Bregman, Zachary ..... 151  
 Breier, Alan F. .... 66  
 Breitbart, William ..... 77  
 Brenner, Martin ..... 92  
 Brent, David A. .... 179  
 Breslau, Naomi ..... 98  
 Breton, Guy ..... 69  
 Brewerton, Timothy D. .... 136  
 Bridenbaugh, R. Harlan ..... 67  
 Brill, Peter L. .... 101  
 Brizendine, Louann ..... 166  
 Brockbank, Reed W. .... 97  
 Brodie, Jonathan D. .... 81  
 Brook, David W. .... 91  
 Brookes, Crittenden E. .... 116  
 Brown, Donald B. .... 166  
 Brown, Gregory M. .... 98  
 Brown, Maura ..... 149  
 Brown, Richard P. .... 45, 66, 87, 146  
 Brown, Roger L. .... 135, 166  
 Brown, Sandra ..... 108  
 Brown, Serena-Lynn ..... 78, 154  
 Brown, Stuart L. .... 60  
 Brown, Tony ..... 90  
 Brown, Victoria ..... 101  
 Bruno, Louis L. .... 140  
 Bruns, William C. .... 43  
 Bucci, Wilma ..... 173  
 Buchanan, Robert W. .... 83, 95, 175  
 Buchsbaum, Monte S. .... 81, 117  
 Budd, Lou ..... 63  
 Budson, Richard D. .... 98  
 Buka, Stephen L. .... 76  
 Bunney, Benjamin S. .... 78  
 Burke, Jack D. .... 91, 131  
 Burke, Robert E. .... 114  
 Burke, Suzanne ..... 166  
 Burnam, Audrey ..... 150  
 Burns, Barbara J. .... 175  
 Burns, David E. .... 141  
 Burns, Jeanne M. .... 76  
 Burt, Robert A. .... 116  
 Burti, Lorenzo ..... 87  
 Butany, Vidya ..... 141  
 Buzogany, William M. .... 62

**C**

Cabaj, Robert P. .... 48, 62, 71, 179  
 Caine, Eric D. .... 101  
 Calabrese, Joseph R. .... 45  
 Caldwell, Cindy ..... 108  
 Caligiuri, Michael P. .... 97, 112  
 Call, Justin D. .... 173  
 Callaway, Enoch ..... 172  
 Camblin, Louise M. .... 148  
 Campos, Kenneth L. .... 166  
 Cancellieri, Frank R. .... 63  
 Canino, Ian A. .... 91  
 Cannon, Richard O. .... 107  
 Cannon, Tyrone ..... 76  
 Cantwell, Dennis P. .... 90, 112  
 Caralis, Panagiota V. .... 108  
 Carey, R.J. .... 74  
 Carmel, Harold A. .... 120  
 Carmen, Elaine ..... 168  
 Carpenter, Jr., William T. .... 54, 83, 95, 175  
 Carr, Deborah J. .... 109  
 Carrigan, Donald R. .... 95  
 Carroll, Alex S. .... 92  
 Carroll, Kathleen M. .... 173  
 Carter, Debbie R. .... 62, 133  
 Carter, Diana ..... 77  
 Carter, Rosalyn ..... 85  
 Casanova, Manuel ..... 117  
 Casey, Daniel E. .... 109, 127, 142  
 Cassem, Edwin H. .... 116  
 Caton, Carol L.M. .... 147  
 Cavanaugh, Jr., James L. .... 151, 166  
 Cermak, Timmen ..... 163  
 Certa, Kenneth M. .... 100  
 Chacko, Ranjit ..... 169  
 Chamberlain, Judi ..... 63  
 Chamberlain, Patricia ..... 44  
 Chan, Beth ..... 133  
 Chandler, Mark C. .... 113  
 Chang, Heather ..... 167  
 Chang, Sidney S. .... 137  
 Chappel, John N. .... 57  
 Chappell, Ann L. .... 143  
 Chappell, Phillip B. .... 107  
 Charles, Sara C. .... 145, 168  
 Charlton, Randolph S. .... 116  
 Charney, Dennis S. .... 52, 75, 108, 123, 124  
 Chatoor, Irene ..... 113  
 Chauncey, Deborah L. .... 154  
 Cheek, David ..... 78  
 Cherian, Paul T. .... 92  
 Chessick, Richard D. .... 111, 133, 169  
 Cheung, Freda ..... 110  
 Chien, Ching-piao ..... 106  
 Childers, Susan E. .... 154  
 Chiles, John A. .... 63  
 Chinen, Allan B. .... 133  
 Chitwood, Dale D. .... 151  
 Chodoff, Paul ..... 80  
 Chou, James C.-Y. .... 133  
 Chouinard, Guy ..... 151  
 Churkin, Alexander A. .... 154  
 Ciarrocchi, Joseph W. .... 103  
 Clancy, Timothy R. .... 100  
 Clark, Cheryl A. .... 132  
 Clark, David C. .... 76, 147  
 Clark, David M. .... 103  
 Clark, Duncan B. .... 167  
 Clark, Gordon H. .... 140  
 Clark, Michelle O. .... 76, 118, 163

Clarke, Paul B.S. .... 148  
 Clarke, Shirley C. .... 66  
 Clarkin, John F. .... 57, 97, 99, 117  
 Clausen, John ..... 152  
 Clayton, Paula J. .... 46, 76, 97  
 Cloninger, C. Robert ..... 106, 131  
 Coccaro, Emil F. .... 96, 108, 116, 127, 177  
 Codd, Catherine ..... 116  
 Coffey, C. Edward ..... 113, 146, 164  
 Coffman, Jeffrey A. .... 68, 76  
 Cohen, Amy ..... 102  
 Cohen, Bruce J. .... 66  
 Cohen, Carl I. .... 138, 163  
 Cohen, Claire M. .... 151  
 Cohen, Ingram ..... 98  
 Cohen, Jonathan D. .... 110, 111  
 Cohen, Judith ..... 131  
 Cohen, Lawrence J. .... 135  
 Cohen, Martin D. .... 75  
 Cohen, Neal L. .... 68  
 Cohen, Raymond L. .... 66, 98  
 Cohen, Robert A. .... 117, 154  
 Cohen-Cole, Steven A. .... 112, 138  
 Cole, Jonathan O. .... 45, 46, 51, 82, 93, 109  
 Cole, Randolph ..... 95  
 Coleman, Roger L. .... 103  
 Coles, Cynthia A. .... 135  
 Collins, Joseph F. .... 146, 147  
 Colman, Arthur D. .... 93  
 Combrinck-Graham, Lee ..... 62  
 Comen, Steven ..... 164  
 Comer, James P. .... 133  
 Comstock, Betsy S. .... 91  
 Conley, Robert R. .... 163  
 Contreras, Salvador ..... 177  
 Cookson, Elizabeth ..... 132  
 Cooper, Arnold M. .... 67, 75  
 Cooper, Thomas B. .... 97, 167  
 Copeland, Bruce ..... 163  
 Copeland, Rodney E. .... 109  
 Coppola, Richard ..... 79  
 Corapi, Anne ..... 92  
 Cormier, Hugues J. .... 137  
 Cormier, Lawrence E. .... 107  
 Corwin, June ..... 172  
 Coryell, William H. .... 115, 167, 176  
 Costa, D. .... 98  
 Costa e Silva, Jorge Alberto ..... 74, 113  
 Cotton, Nancy S. .... 44  
 Cournos, Francine ..... 115, 116  
 Covey, Lirio S. .... 173  
 Cowart, Trina ..... 43  
 Cowdry, Rex W. .... 45, 55  
 Cox, Dian C. .... 92  
 Crandles, Sheila ..... 63  
 Crawford, Karen T. .... 101, 156  
 Crits-Christoph, Paul ..... 96  
 Crosby, Ross D. .... 138  
 Cross, Barbara ..... 168  
 Croughan, Jack L. .... 176  
 Csernansky, John G. .... 108, 132  
 Cullum, C. Munroe ..... 96, 117  
 Cummings, Jeffrey L. .... 82  
 Curtis, Homer C. .... 80  
 Cushman, Paul ..... 146  
 Cutler, David L. .... 131, 140  
 Cutler, Janis L. .... 135

- D**
- Dackis, Charles A. . . . . 153  
Dahl, Hartvig . . . . . 173  
Dain, Norman . . . . . 148  
Dallick, Gregory . . . . . 77  
Daniel, David G. . . . . 79  
Daniels, Marcia L. . . . . 87, 150  
Daniels, Owen L. . . . . 135  
Daniels, Robert S. . . . . 80  
Dannals, Robert F. . . . . 69, 153  
David, Paul . . . . . 139  
Davidson, Harriet . . . . . 98  
Davidson, Michael . . . . . 116  
Davidson, Virginia M.T. . . . . 63, 80  
Davis, Glenn C. . . . . 98  
Davis, John M. . . . . 79, 152, 176  
Davis, Kenneth L. . . . . 96, 108, 116, 138, 177  
Davis, Mark . . . . . 70  
Davis, Maryellen S. . . . . 92  
Davis, Milton S. . . . . 87  
Davis, Rabbi David . . . . . 85  
Davis, Romona E. . . . . 165  
DeCaria, Concetta . . . . . 75, 107, 166  
Decina, Paolo . . . . . 136  
DeCrescenzo, Teresa . . . . . 132  
Degroot, James . . . . . 109  
de Jong, Jacob B. . . . . 81  
deJong, Judith B. . . . . 108, 136  
de Leon, Moni . . . . . 81  
Delespaul, Philippe A. . . . . 137  
Delga, Isabelle . . . . . 137  
De Lisi, Lynn E. . . . . 76  
de Loos, Wolter . . . . . 81  
Dement, William . . . . . 159  
Denny, Douglas R. . . . . 69  
Dent, Aubrey O'Neal . . . . . 96  
DePaulo, Jr., J. Raymond . . . . . 151  
Deptula, Dennis . . . . . 172  
Derisi, William . . . . . 132  
DeRosear, Lori . . . . . 107  
Dery, Renee . . . . . 69  
Desai, Prakash N. . . . . 164  
Desisto, Michael J. . . . . 109, 154  
Dessain, Eric C. . . . . 82  
Detre, Thomas P. . . . . 139  
Detrick, Doug . . . . . 74  
Deutsch, Stephen I. . . . . 67  
Deutschman, Daniel A. . . . . 59, 132  
Devanand, Davangere P. . . . . 87, 146  
de Vaul, Richard A. . . . . 150  
Devins, Neil P. . . . . 67  
de Vito, Robert A. . . . . 81, 151, 164  
DeVito, Teresa . . . . . 92  
Devlin, Michael J. . . . . 178  
de Vries, Marten W. . . . . 137  
Dewey, Stephen L. . . . . 81, 153  
Di Giacomo, Joseph N. . . . . 141  
Diamond, Bruce I. . . . . 97, 151, 167  
Dichter, Howard N. . . . . 140, 178  
Dickstein, Leah J. . . . . 62, 70, 91, 94, 115, 126, 163, 177  
Diem, Heidi . . . . . 107  
Dietrich, Robert . . . . . 44  
Dilley, James W. . . . . 48, 70, 141  
Dilts, Stephen L. . . . . 62  
Dimon, James . . . . . 58, 88  
Dincin, Jerry . . . . . 114  
Ding, Loni . . . . . 144  
Dingman, C. Wesley . . . . . 173  
Dinwiddie, Stephen H. . . . . 106  
Dion, George . . . . . 167  
Dixon, Lisa . . . . . 67, 142  
Djang, William T. . . . . 146  
Djendredjian, Armen . . . . . 166  
D'Mello, Dale A. . . . . 135  
Docherty, John P. . . . . 79, 88, 96, 174  
Doddi, Seshagiri R. . . . . 97, 99  
Doerr-Zegers, Otto . . . . . 111  
Donis-Keller, Helen . . . . . 151  
Doran, Alan . . . . . 117  
Dorus, Walter . . . . . 146, 147  
Dorwart, Robert A. . . . . 98, 163  
Dougherty, Kathleen C. . . . . 100  
Downs, Anna D. . . . . 79  
Drell, Martin J. . . . . 177  
Drews, Fred R. . . . . 47  
Dreyfus, Hubert L. . . . . 76  
Drucker, Marvin . . . . . 91  
Dubin, William R. . . . . 58, 109, 120, 152, 162, 174  
Dubovsky, Steven L. . . . . 46, 79, 97, 124  
Dudley, Richard G. . . . . 151  
Duff, Donald F. . . . . 53  
Duhl, Leonard J. . . . . 168  
Dukakis, Kitty . . . . . 85  
Dulcan, Mina A. . . . . 64, 100  
Dulit, Rebecca A. . . . . 137  
Dunbar, Christine . . . . . 169  
Dungan, Cheryl . . . . . 136  
Dunn, Judy . . . . . 114  
Dunner, David L. . . . . 124  
Dupont, Renee M. . . . . 117  
Dupre, John L. . . . . 137  
Dura, Jason R. . . . . 108  
Duron, Ro. . . . . 162, 170  
Dwyer, Ellen . . . . . 148  
Dyer, Allen R. . . . . 75
- E**
- Eagle, Jeffrey . . . . . 79  
Earls, Felton J. . . . . 139, 179  
Early, Terrence S. . . . . 48  
Eastwood, Judith . . . . . 76  
Eaton, Rick . . . . . 114  
Ebert, Michael H. . . . . 152  
Eberts, Brian W. . . . . 135  
Eckerd, Marcia B. . . . . 77  
Eckert, Elke D. . . . . 110, 112, 178  
Eckman, Thad . . . . . 176  
Edelstein, Carole K. . . . . 110  
Edwards, Neil B. . . . . 79  
Egan, James H. . . . . 90, 113, 132  
Egeland, Janice A. . . . . 151  
Egli, Eric . . . . . 135  
Egri, Gladys . . . . . 169  
Ehrenpries, Lin . . . . . 163  
Ehrhardt, Anke A. . . . . 65, 171  
Eichelman, Burr S. . . . . 58, 109, 110, 162  
Eisdorfer, Carl . . . . . 43  
Eisen, Jane L. . . . . 74, 146  
Eist, Harold I. . . . . 92  
Ekman, Paul . . . . . 173  
El-Mallakh, Rif S. . . . . 136  
Elie, Robert . . . . . 69  
Elisson, Kirk . . . . . 151  
Elkes, Joel J. . . . . 147  
Elkin, Irene . . . . . 96  
Elliot, Alan . . . . . 177  
Elders, John R. . . . . 132  
Embry, Charles K. . . . . 81  
Emmons, Henry C. . . . . 139
- Empfield, Maureen D. . . . . 115, 116  
Endicott, Jean . . . . . 77, 115, 142, 153, 167  
Endler, Norman . . . . . 100  
Engel, Charles C. . . . . 95  
England, Mary Jane . . . . . 111  
Engler, John . . . . . 133  
English, Joseph T. . . . . 82  
Engstrom, Frederick W. . . . . 97  
Epstein, Arthur W. . . . . 116  
Erdlen, Frank R. . . . . 98  
Errera, Paul . . . . . 68, 133  
Escobar, Javier I. . . . . 77, 106, 179  
Etemad, Jacqueline G. . . . . 141  
Eth, Spencer . . . . . 163, 175  
Evanczuk, Karen . . . . . 43, 59  
Evans, Dwight L. . . . . 112  
Evars, Myrlie . . . . . 114  
Ewing, John . . . . . 169  
Extein, Irl L. . . . . 172
- F**
- Fabrega, Jr., Horacio . . . . . 78, 148  
Fagan, Joseph F. . . . . 131  
Fahn, Stanley . . . . . 114  
Fahrer, Rodolfo . . . . . 74  
Fahs, Mimi . . . . . 67  
Fairbank, John . . . . . 74  
Falkai, Peter . . . . . 76  
Faraone, Stephen V. . . . . 136, 176  
Farina, Amerigo . . . . . 152  
Farley, Gail A. . . . . 62  
Faroane, Stephen . . . . . 154  
Fassler, David . . . . . 44  
Faulkner, Larry R. . . . . 140  
Faull, Kym F. . . . . 108  
Fauman, Michael A. . . . . 100  
Fava, Giovanni A. . . . . 98  
Fawcett, Jan A. . . . . 45, 57, 135, 147, 153, 167  
Fay, Michael . . . . . 75, 107  
Fedoroff, Paul J. . . . . 66  
Feighner, John P. . . . . 52  
Fein, George . . . . . 148  
Feinberg, S. Shalom . . . . . 71  
Feiner, Joel S. . . . . 70, 170  
Felder, Diane J. . . . . 90, 151  
Feldman, Saul . . . . . 111  
Femina, Donna Della . . . . . 137  
Fenton, Wayne S. . . . . 83, 137, 163, 169  
Ferguson, Shirley M. . . . . 150  
Ferguson, Yvonne B. . . . . 114  
Fernandez, Francisco . . . . . 43, 46, 70, 91, 162  
Fernandez, Ricardo J. . . . . 59  
Fernandez, Robert C. . . . . 133  
Ferracuti, Professor Franco . . . . . 105  
Ferrendelli, James A. . . . . 45  
Ferris, Stephen . . . . . 81  
Fiatarone, Maria A. . . . . 108  
Fichtner, Christopher G. . . . . 176  
Fidler, Donald C. . . . . 47, 99, 104, 112, 139, 156  
Field, Howard L. . . . . 71  
Fiester, Susan J. . . . . 94, 131  
Fieve, Ronald R. . . . . 97, 172  
Figiel, Gary S. . . . . 113, 146  
Fillip, Laura . . . . . 136  
Fine, Catherine . . . . . 107, 164  
Finestone, Douglas H. . . . . 66  
Fink, David L. . . . . 109, 133, 162  
Fink, Max . . . . . 164  
Fink, Paul J. . . . . 46, 49, 57, 71, 75, 85, 86, 114, 119, 120, 126, 152, 168, 172

## PARTICIPANT INDEX

- Fischer, Edward H. . . . . 152  
 Fischer, Pamela J. . . . . 166  
 Fisher, Daniel B. . . . . 63  
 Fisher, Jeffrey D. . . . . 152  
 Fiszbein, Abraham . . . . . 138  
 Fitch, W. Lawrence . . . . . 130  
 Fitting, Melinda D. . . . . 127  
 Fitzgerald, Roy G. . . . . 128  
 Flach, Frederic F. . . . . 81, 147  
 Flaherty, Joseph A. . . . . 111  
 Flamm, Gerald H. . . . . 71  
 Fleck, Stephen . . . . . 137  
 Fleischhacker, Wolfgang W. . . . . 149  
 Fleishman, Martin . . . . . 140  
 Fleishman, Stewart B. . . . . 174  
 Fleming, Jerome A. . . . . 176  
 Fleming, Mary . . . . . 75  
 Fleming, Sidney H. . . . . 163  
 Fletcher, Mary A. . . . . 108  
 Flor-Henry, Pierre . . . . . 155  
 Flory, Michael. . . . . 152  
 Flowers, Loma K. . . . . 97  
 Flynn, Lori . . . . . 75  
 Fogel, Barry S. . . . . 43, 82, 115  
 Folstein, Marshal F. . . . . 68, 101  
 Folstein, Susan E. . . . . 151  
 Fontaine, Rejean . . . . . 69  
 Fontaine, Suzanne . . . . . 69  
 Foote, Mark . . . . . 79  
 Foote, William W. . . . . 133  
 Forgash, Marion . . . . . 73  
 Forgue, Dennis F. . . . . 81  
 Forstein, Marshall] . . . . . 43, 48, 62, 70, 115, 140  
 Forster, Janice L. . . . . 177  
 Foulks, Edward F. . . . . 69, 151  
 Fowler, Joanna S. . . . . 81, 153  
 Fowler, Richard C. . . . . 135  
 Foy, James L. . . . . 147  
 Frances, Allen J. . . . . 46, 51, 67, 73, 78, 86, 116, 117, 124, 154, 177  
 Frances, Richard J. . . . . 62, 96, 106, 146, 169  
 Francois, Denise . . . . . 116  
 Frank, Arlene F. . . . . 79  
 Frank, Julia Bess . . . . . 81, 104  
 Frank, Richard G. . . . . 81  
 Frankel, Fred H. . . . . 88  
 Frankenburg, Frances R. . . . . 154, 177  
 Frattaroli, Elio J. . . . . 128  
 Freedman, Daniel X. . . . . 46, 146  
 Freeman, Hugh L. . . . . 147, 166  
 Freeman, Jean . . . . . 147  
 Freeman, Michael A. . . . . 57  
 Freeman III, Arthur M. . . . . 148  
 Freiman, Kate . . . . . 116  
 French, Perrin L. . . . . 179  
 Fried, Deborah . . . . . 96  
 Friedberg, Ann . . . . . 121  
 Friedland, Robert P. . . . . 136  
 Friedman, Matthew J. . . . . 48, 82  
 Friedman, Maurice. . . . . 101  
 Friedman, Meyer . . . . . 47  
 Friedman, Richard A. . . . . 135, 167  
 Friedman, Steven. . . . . 140  
 Friend, Richard A. . . . . 75  
 Frischholz, Edward J. . . . . 74  
 Fristad, Mary A. . . . . 66, 69, 76, 109, 150  
 Fritsch, Richard C. . . . . 137  
 Frosch, William A. . . . . 163  
 Fryer, John E. . . . . 48, 131  
 Fuda, Officer Jim . . . . . 120  
 Fuentes, Luis Silva . . . . . 138  
 Fuller, A. Kenneth . . . . . 69  
 Fullilove, Mindy J. . . . . 46, 48, 131  
 Fulop, George . . . . . 67, 138, 174  
 Fulton, Ann Ivy . . . . . 96  
 Fung, Desmond S. . . . . 169  
 Fyer, Abby J. . . . . 95  
 Fyer, Minna R. . . . . 117
- G**
- Gabbard, Glen O. . . . . 48, 64, 80, 93, 120, 168  
 Gabel, Janelle . . . . . 96  
 Gagne, Marie-Andree . . . . . 137  
 Gair, Donald S. . . . . 44, 84  
 Galanter, Marc . . . . . 61, 106, 144, 156  
 Galasko, Douglas R. . . . . 97, 114  
 Galerston-Jedel, Rebecca L. . . . . 69  
 Gallant, S.D. . . . . 147  
 Gallop, Ruth M. . . . . 47  
 Gamal, Reda . . . . . 166  
 Garber, Robert S. . . . . 71  
 Garbutt, James C. . . . . 152, 172  
 Gardner, Jr., Russell . . . . . 44  
 Gardos, George . . . . . 109, 127  
 Garfield, Eugene . . . . . 94  
 Garfinkel, Barry D. . . . . 76, 133  
 Garfinkel, Marc E. . . . . 150, 176  
 Garfinkel, Paul E. . . . . 98, 178  
 Garrett, Karen . . . . . 79  
 Gartrell, Nanette K. . . . . 87  
 Garver, David L. . . . . 69, 135, 167  
 Garza-Trevino, Enrique . . . . . 169  
 Gates, Christopher C. . . . . 92  
 Gault, Henry J. . . . . 133  
 Gaviria, F. Moises . . . . . 74  
 Gawin, Frank H. . . . . 124, 153, 173  
 Gay, Martha L. . . . . 117  
 Geber, Sharron . . . . . 167  
 Gee, Deborah . . . . . 49  
 Geiser, Rosemarie . . . . . 97  
 Geisler, Stephen H. . . . . 78, 176  
 Gelber, Gary S. . . . . 156  
 Gelenberg, Alan J. . . . . 51, 54, 98, 127, 167  
 Geller, Barbara G. . . . . 109  
 Geller, Jeffrey L. . . . . 130  
 Genero, Nancy . . . . . 111  
 George, Ajax . . . . . 81  
 George, David T. . . . . 146  
 Georgotas, Anastasios . . . . . 97, 167  
 Geraty, Ronald . . . . . 152  
 Gerber, Paul D. . . . . 167  
 Gerhard, Daniella . . . . . 151  
 Gerlach, Jes . . . . . 109  
 Gershon, Elliot S. . . . . 51  
 Gewirtz, George R. . . . . 172  
 Ghadirian, Abdu'l-Missagh . . . . . 98  
 Ghaus, Talat . . . . . 107  
 Gibbons, Pamela . . . . . 91  
 Gibbs, Robin . . . . . 166  
 Gibbs, Shirley . . . . . 146  
 Gibson, Diane . . . . . 62  
 Gibson, Robert W. . . . . 62, 126, 130, 152  
 Giller, Jr., Earl L. . . . . 68, 81  
 Gillette, Gregory M. . . . . 152  
 Gillig, Paulette M. . . . . 142  
 Gillin, J. Christian . . . . . 57, 117  
 Gingras, Christian . . . . . 137  
 Gitlin, Michael J. . . . . 112  
 Gittelman-Klein, Rachel . . . . . 62  
 Giuliano, Michael A. . . . . 142, 159  
 Glacken, Michael F. . . . . 98  
 Glaser, Ronald . . . . . 108  
 Glassman, Alexander H. . . . . 77, 87, 167, 173  
 Glazer, William M. . . . . 114, 175  
 Gleghorn, Alice . . . . . 96  
 Glick, Ira D. . . . . 62, 91, 97, 99, 176, 178  
 Globus, Gordon G. . . . . 76  
 Glover, Robert . . . . . 75  
 Godard, Sally L. . . . . 175  
 Godleski, Linda . . . . . 79  
 Goethe, John W. . . . . 133  
 Goetz, Raymond . . . . . 95  
 Goin, Marcia K. . . . . 131  
 Goisman, Robert M. . . . . 43  
 Gold, Judith H. . . . . 63, 65, 80, 146  
 Gold, Laura . . . . . 154  
 Gold, Mark S. . . . . 172  
 Goldberg, Joseph F. . . . . 176  
 Goldberg, Richard L. . . . . 115, 136  
 Goldberg, Terry . . . . . 117  
 Goldbloom, David S. . . . . 95  
 Golden, Robert N. . . . . 108, 112  
 Goldfinger, Stephen M. . . . . 70, 82, 101, 115, 165  
 Goldman, Charles R. . . . . 87  
 Goldman, David L. . . . . 68, 91  
 Goldman, Howard H. . . . . 62, 74, 81, 92, 101  
 Goldman, Morris B. . . . . 79  
 Goldman, William H. . . . . 111  
 Goldsmith, Gary . . . . . 75  
 Goldsmith, R. Jeffrey . . . . . 96  
 Goldstein, Gerald . . . . . 174  
 Goldstein, Harold . . . . . 57  
 Goldstein, Jill M. . . . . 76, 154  
 Goldstein, Leonard S. . . . . 174  
 Goldstein, Michael. . . . . 48  
 Goldstein, Michael G. . . . . 112  
 Goldston, Stephen . . . . . 168  
 Gomez, Evaristo . . . . . 74  
 Gong-Guy, Elizabeth . . . . . 178  
 Gonzalez, Alberto . . . . . 78  
 Goodman, Corey S. . . . . 48  
 Goodman, Wayne K. . . . . 75, 107  
 Goodrich, Sonya . . . . . 175  
 Goodrich, Wells . . . . . 137  
 Goodstein, Richard K. . . . . 152  
 Goodwin, Donald W. . . . . 139, 146  
 Goodwin, Frederick K. . . . . 51, 123, 176  
 Goodwin, Jean M. . . . . 74, 107, 147, 175  
 Goran, Michael J. . . . . 111  
 Gordon, Alan L. . . . . 146  
 Gorelick, David A. . . . . 67  
 Gorelick, Kenneth P. . . . . 84  
 Gorman, Jack M. . . . . 46, 77, 95, 108, 167, 172  
 Gottheil, Ellen F. . . . . 138  
 Gottlieb, Fred . . . . . 97  
 Gottlieb, Gary L. . . . . 163  
 Grady, Cheryl L. . . . . 136  
 Grady, Tana A. . . . . 63  
 Graham, Barbara . . . . . 163  
 Granet, Roger B. . . . . 142, 159  
 Grant, Brian L. . . . . 63  
 Grant, Igor . . . . . 101, 117, 174  
 Greden, John F. . . . . 111, 145  
 Green, Gail . . . . . 162, 170  
 Green, Phil . . . . . 151  
 Greenbaum, Jeffrey P. . . . . 70  
 Greenberg, Donna B. . . . . 174  
 Greenberg, Harvey . . . . . 102, 120, 121, 141  
 Greenberg, Mark S. . . . . 81, 152  
 Greenblatt, David J. . . . . 172

- Greenblatt, Milton ..... 80  
Greene, Anthony F. .... 107  
Greene, Richard ..... 133  
Greenfield, Sheldon ..... 150  
Greenfield, Thomas K. .... 137  
Greenley, James R. .... 152  
Gregory, Jerry G. .... 66  
Greist, John H. .... 54, 103  
Griffin, Margaret L. .... 153, 173  
Griffith, Ezra E.H. .... 63, 170  
Griffith, Pamela ..... 115  
Grigorian, Haikaz M. .... 132  
Grindheim, Lee ..... 70  
Gris, Carlos ..... 101  
Gross, Lawrence S. .... 117  
Gross, Michael ..... 117  
Gross, Milton M. .... 79  
Grossman, Linda S. .... 166, 176  
Grotstein, James S. .... 159  
Grunbaum, Adolf ..... 128  
Grunberg, Jeffrey S. .... 116  
Grunberg, Neil E. .... 148  
Grunebaum, Henry U. .... 62  
Grunebaum, Judith ..... 101  
Gualtieri, C. Thomas ..... 113, 133  
Gudeman, Jon E. .... 140  
Guggenheim, Frederick G. .... 177  
Gunderson, John G. .... 51, 55, 73, 116, 131,  
154, 175, 177  
Gurrera, Ronald J. .... 137  
Gusella, James F. .... 89  
Guterman, Andrew ..... 43  
Gutheil, Thomas G. .... 55, 92, 164  
Guze, Barry H. .... 81  
Guze, Samuel B. .... 153  
Gwirtsman, Harry E. .... 110
- H**
- Haas, Gretchen L. .... 67, 97, 99 154  
Haas, Melvyn R. .... 91  
Hadigan, Colleen M. .... 178  
Hadley, Trevor R. .... 114  
Hagen, Duane Q. .... 101  
Hageseth III, Christian ..... 126  
Haggerty, Jr., John J. .... 112  
Haier, Richard J. .... 81, 117  
Hails, Kevin C. .... 67  
Hale, Mahlon S. .... 98  
Hales, Robert E. .... 44, 46, 67, 82, 88, 105,  
131, 136, 142  
Halikas, James A. .... 175  
Hall, Anne Klassen ..... 98  
Hall, Margaret L. .... 107  
Hall, Molly J. .... 44  
Hall, Richard C.W. .... 98  
Halleck, Seymour L. .... 130, 163  
Halliday, Roy ..... 172  
Halmi, Katherine A. .... 99, 112, 178  
Halperin, David A. .... 88  
Hambrick, Margaret C. .... 92  
Hamilton, James A. .... 59  
Hamilton, Jean A. .... 87  
Hamilton, John J. .... 62  
Hamilton, John M. .... 81, 178  
Hamilton, N. Gregory ..... 48, 93  
Hammer, Jeffrey S. .... 67  
Hammersley, Donald W. .... 132  
Hammock, M. Kathryn ..... 113  
Hamner, Mark B. .... 68  
Hand, Iver ..... 43  
Handel, Maryellen ..... 76, 115  
Haney, Kristi ..... 148  
Hanin, Edward ..... 71, 140  
Hankoff, Leon D. .... 96  
Hanley-Hackenbruck, Peggy ..... 62, 65, 132  
Hanlon, Thomas E. .... 175  
Hanna, Gregory L. .... 90  
Hansen, Thomas E. .... 142  
Hanson, Graeme ..... 136  
Harding, Courtenay M. .... 109, 154  
Hardwig, Jeffrey T. .... 136  
Hardy, Bettie W. .... 98  
Hargreaves, William A. .... 147, 176  
Harp, Howie The ..... 92  
Harper, David ..... 82  
Harper, Robert G. .... 107  
Harris, Debra S. .... 132  
Harris, Jesse J. .... 135  
Harris, M. Jackuelyn ..... 96  
Harris, Victoria ..... 77  
Harris, Willie ..... 135  
Harrison, Elizabeth A. .... 48, 87  
Harrison, Michelle ..... 140  
Harrison, Wilma M. .... 177  
Harrison-Ross, Phyllis ..... 151  
Harrow, Martin ..... 68, 99, 176  
Hartlaub, George H. .... 132  
Hartley, Dianna E. .... 145  
Hartmann, Ernest L. .... 128  
Hartog, Joseph ..... 67  
Hartstein, Norman B. .... 71, 132, 164  
Harvey, Phil ..... 108  
Harvey, William ..... 61  
Harvis, Karen ..... 127  
Hasher, Richard J. .... 149  
Hasin, Deborah S. .... 153  
Hassett, Anne ..... 156  
Hatcher, Chris ..... 168  
Hatsukami, Dorothy ..... 110, 178  
Hatterer, Julie A. .... 172  
Haugland, Gary ..... 151  
Hauser, Peter ..... 113, 171  
Hausser, Penny ..... 67  
Havassy, Barbara ..... 76  
Havens, Jennifer F. .... 69  
Hay, Donald P. .... 100  
Hayashida, Motoi ..... 147  
Hayes, Andrew ..... 101  
Hayes, Stephen G. .... 45  
Hays, Ronald ..... 150  
Hayward, Jean ..... 167  
Haywood, Thomas W. .... 166  
Hazelip, Tom ..... 50  
Heaton, Robert ..... 135  
Hechtman, Lily ..... 112  
Heegaard, William ..... 135  
Heiligenstein, Eric ..... 77  
Heim, Paul ..... 140  
Heinssen, Robert K. .... 137  
Helz, Jean W. .... 71, 100  
Helzer, John E. .... 173  
Henderson, John M. .... 93  
Henderson, Joseph ..... 88  
Heninger, George R. .... 75, 108  
Henningfield, Jack E. .... 79  
Herbergs, Aleck ..... 109  
Herman, Barbara H. .... 113  
Herman, Judith L. .... 100, 175  
Herman, Stephen P. .... 159  
Hernandez, Ruben J. .... 74  
Herz, Elisabeth K. .... 59  
Herz, Marvin I. .... 175  
Herzig, Judith ..... 87  
Herzog, David B. .... 124, 178  
Hesselink, John ..... 117  
Hetherly, Vroni ..... 66  
Hetznecker, William H. .... 98  
Hill, Connie ..... 68  
Hill, E. .... 79  
Hillard, James R. .... 142, 166  
Himmelhoch, Jonathan M. .... 150, 176  
Hirschfeld, Robert M.A. .... 82, 115, 124, 131,  
136, 153, 176, 177  
Hirschowitz, Jack ..... 133  
Hitri, Ana ..... 68, 96, 97  
Hitzemann, Robert ..... 81, 153  
Hobson, J. Allan ..... 128  
Hoche, Linda ..... 97  
Hochman, John I. .... 168  
Hoff, Anne ..... 81  
Hoffman, Ralph E. .... 48, 111  
Hoffman, Ronald S. .... 98  
Hoffman, William F. .... 142  
Hofmeister, John F. .... 140  
Hogarty, Gerard E. .... 53, 176  
Hoge, Steven K. .... 130  
Hoke, Lizbeth A. .... 154, 175  
Holland, Jimmie C. .... 46, 77, 91, 119, 174  
Hollander, Eric ..... 74, 75, 107, 166  
Holloway, Harry C. .... 93  
Holtan, Neal R. .... 135  
Holzer III, Charles E. .... 175  
Honey, Ellen ..... 63  
Hopfield, John J. .... 161  
Hopkin, John T. .... 66, 95, 165  
Hopkins, Robert P. .... 100  
Hoppe, Klaus D. .... 116, 156  
Horowitz, Mardi J. .... 59, 70, 80, 85, 108, 164,  
173  
Horvath, Thomas B. .... 108, 116, 177  
Horwath, Ewald ..... 136  
Hostetter, Abram ..... 63  
Houpt, Jeffrey L. .... 81, 129, 150, 154  
Howard, Stephen D. .... 97  
Howes, Mary J. .... 67  
Howland, Frances C. .... 133  
Hsiao, John S. .... 108  
Hsiao, William C. .... 81  
Hubert, Daniel E. .... 139  
Hughes, John R. .... 148, 173  
Hundert, Edward M. .... 100  
Hundley, Paul ..... 79  
Hunt, Robert D. .... 133  
Hurt, Stephen W. .... 77, 117  
Husain, S. Arshad ..... 114, 169  
Huxley, Gail ..... 178  
Hylar, Steven E. .... 119, 120
- I**
- Illowsky-Karp, Barbara P. .... 79  
Imber, Stanley ..... 96  
Imonen, Robert E. .... 67  
Insel, Thomas R. .... 75, 123, 152  
Ironson, Gail ..... 108  
Irwin, Michael R. .... 108  
Isay, Richard A. .... 103, 140  
Isbell, Patricia G. .... 163  
Isley, Timothy C. .... 139

## PARTICIPANT INDEX

### J

Jackson, Stanley W. . . . . 84, 134  
 Jacob, Therese . . . . . 68  
 Jacobs, Barry L. . . . . 153  
 Jacobs, Douglas G. . . . . 55  
 Jacobs, Marc H. . . . . 78  
 Jacobs, Selby C. . . . . 103, 150  
 Jacobsberg, Lawrence B. . . . . 70  
 Jaffe, Charles M. . . . . 47  
 Jaffe, Jerome H. . . . . 148, 153  
 James, J. Frank . . . . . 131  
 James, Mark E. . . . . 149  
 James, Steven P. . . . . 57  
 Jamison, Kay Redfield . . . . . 119, 147  
 Jaranson, James M. . . . . 87, 135  
 Jarvik, Lissy F. . . . . 112  
 Javaid, Javaid I. . . . . 79  
 Javitt, Daniel C. . . . . 68  
 Javors, Martin A. . . . . 177  
 Jefferson, James W. . . . . 54, 77, 98, 112, 147  
 Jenike, Michael A. . . . . 52, 74, 166  
 Jensen, Peter S. . . . . 67, 109, 137  
 Jernigan, Terry L. . . . . 117  
 Jeste, Dilip V. . . . . 96, 97, 114, 149  
 Jewart, R.D. . . . . 150  
 Jimenez, Richard G. . . . . 169  
 Jody, Darlene . . . . . 78, 114  
 Johns, Celeste A. . . . . 78, 114, 142  
 Johnson, Barbara A. . . . . 131, 140  
 Johnson, Brandie M. . . . . 169  
 Johnson, Joyce M. . . . . 69, 91, 166  
 Johnson, Karen S. . . . . 87, 172  
 Johnston-Cronk, Kathleen . . . . . 176  
 Jones, Billy E. . . . . 151  
 Jones, Dennis R. . . . . 91  
 Jones, Douglas W. . . . . 79  
 Jones, Reese T. . . . . 173  
 Joseph, David I. . . . . 80, 81  
 Josephson, Allan M. . . . . 67, 177  
 Jowsey, Sheila G. . . . . 95  
 Judd, Lewis L. . . . . 74, 105, 119, 176  
 Juthani, Nalini V. . . . . 169

### K

Kabanov, Modeste M. . . . . 154  
 Kahan, Eileen B. . . . . 100  
 Kahn, E. Michael . . . . . 148  
 Kahn, Jeffrey P. . . . . 95, 127  
 Kalacznik, Monica A. . . . . 100  
 Kalin, Ned H. . . . . 149, 150  
 Kaltreider, Nancy B. . . . . 167  
 Kanas, Nick A. . . . . 148  
 Kane, Geoffrey P. . . . . 79  
 Kane, John M. . . . . 48, 54, 78, 98, 149, 154, 175, 176  
 Kane, Jr., Francis J. . . . . 107  
 Kang, Un Jung . . . . . 114  
 Kaplan, Allan S. . . . . 95, 178  
 Kaplan, Michael . . . . . 136  
 Kaplan, Phyllis . . . . . 116  
 Kaplan, Sandra J. . . . . 101, 117  
 Karajgi, Basawaraj M. . . . . 97, 99  
 Karasu, T. Byram . . . . . 59, 133  
 Karim, Alia . . . . . 151  
 Karlen, Ann R. . . . . 78  
 Karoum, Farouk . . . . . 136  
 Karson, Craig N. . . . . 112, 133  
 Karvasarski, Boris D. . . . . 154  
 Kashani, Javad H. . . . . 91  
 Kasten, Agnes M. . . . . 168

Katkin, Daniel . . . . . 59  
 Katon, Wayne J. . . . . 78, 107  
 Katz, Bernard A. . . . . 164  
 Katz, Martin M. . . . . 176  
 Kaufman, Edward R. . . . . 57, 74, 163  
 Kaufmann, Charles A. . . . . 48, 99  
 Kaur, Amrit . . . . . 166  
 Kavanagh, Marian . . . . . 92  
 Kavoussi, Richard J. . . . . 96, 108, 116  
 Kay, Jerald . . . . . 95, 110, 131, 148  
 Kay, Rena L. . . . . 68  
 Kay, Stanley R. . . . . 78, 138, 176  
 Keane, Terence M. . . . . 82  
 Keck, Jr., Paul E. . . . . 92, 142  
 Keefover, Robert W. . . . . 104, 139  
 Keepers, George A. . . . . 142  
 Kehoe, Nancy . . . . . 92  
 Keilp, John . . . . . 154  
 Keith, Jennie . . . . . 128  
 Keith, Samuel J. . . . . 78, 147, 176  
 Keith, Tim . . . . . 151  
 Kellam, Sheppard G. . . . . 139  
 Keller, Martin B. . . . . 98, 115, 124, 167, 176, 178  
 Keller, Steven E. . . . . 108  
 Kelley, Wally . . . . . 61  
 Kellner, Charles H. . . . . 113  
 Kelly, Michael . . . . . 166  
 Kelly, Patricia . . . . . 63  
 Kendler, Kenneth S. . . . . 83  
 Kendrick, Ernest A. . . . . 87, 151  
 Kennedy, Lawrence L. . . . . 91  
 Kennedy, Sidney . . . . . 95, 98  
 Kennedy, Susan . . . . . 108  
 Kentera, Amy . . . . . 140  
 Kernberg, Otto F. . . . . 55, 93, 127  
 Kernberg, Paulina F. . . . . 58  
 Kerr, Christen M. . . . . 135  
 Kertzner, Robert M. . . . . 108, 140  
 Kessler, Daniel . . . . . 136  
 Kestenbaum, Clarice J. . . . . 91, 128, 159  
 Khantzian, Edward J. . . . . 132, 153, 163  
 Kibel, Howard D. . . . . 148  
 Kiecolt-Glaser, Janice K. . . . . 108  
 Killam, Eva King . . . . . 165  
 Kim, Luke I. . . . . 63  
 Kim, S. Peter . . . . . 63, 109  
 Kim, Sung C. . . . . 63  
 King, Donald L. . . . . 95  
 King, Joycelyn . . . . . 97  
 King, Roy J. . . . . 95  
 Kinney, Lois . . . . . 68  
 Kinsey, David L. . . . . 99  
 Kinzie, J. David . . . . . 63, 87, 178  
 Kirby, Jr., Edward C. . . . . 71  
 Kirch, Darrell G. . . . . 79  
 Kirk, Ruth . . . . . 132  
 Kirkpatrick, Brian . . . . . 83, 175  
 Kirkpatrick, Martha J. . . . . 118  
 Kirmayer, Laurence J. . . . . 77, 78  
 Kirven, Jr., Leo E. . . . . 103  
 Klar, Howard M. . . . . 96  
 Klaus, Phyllis . . . . . 78, 133  
 Kleber, Herbert D. . . . . 123, 173  
 Kleiman, Joel . . . . . 117  
 Klein, Daniel N. . . . . 177  
 Klein, Donald F. . . . . 46, 88, 95, 107, 146, 167, 172, 173  
 Klein, Joel . . . . . 62  
 Klein, Ralph . . . . . 164  
 Kleinman, Joel E. . . . . 99

Klerman, Gerald L. . . . . 43, 53, 57, 75, 77, 115, 137, 153, 177  
 Klimas, Nancy . . . . . 108  
 Klitzman, Robert L. . . . . 63  
 Kluff, Richard P. . . . . 74, 107, 133, 164  
 Knapp, Peter H. . . . . 159, 173  
 Knesevich, Mary Ann . . . . . 115  
 Knisley, Martha B. . . . . 163  
 Knoedler, William H. . . . . 166  
 Knowles, Sandra . . . . . 97  
 Knutsen, Elaine J. . . . . 59  
 Kobayashi, Joyce Seiko . . . . . 83, 106  
 Kobylski, Thomas P. . . . . 131  
 Kochanowicz, Nancy . . . . . 138  
 Kocsis, James H. . . . . 98, 177  
 Kohn, Robert . . . . . 111  
 Kolko, David J. . . . . 179  
 Koller, William C. . . . . 151  
 Koretzky, Martin B. . . . . 68  
 Korn, Martin L. . . . . 78  
 Koryagin, Anatoly I. . . . . 113  
 Koslow, Stephen H. . . . . 176  
 Kosten, Thomas R. . . . . 81, 173  
 Kotler, Pamela . . . . . 152  
 Kovacs, Maria . . . . . 112  
 Kowatch, Robert A. . . . . 57  
 Kozlowski, Lynn T. . . . . 148  
 Kraemer, Gary W. . . . . 152  
 Krajeski, James P. . . . . 88  
 Krajewski, Thomas F. . . . . 92  
 Kramer, Milton . . . . . 68  
 Kramer, Peter D. . . . . 132  
 Kranzler, Henry R. . . . . 106  
 Kraus, Alfred . . . . . 111  
 Krieg, Kathryn C. . . . . 107  
 Kripke, Daniel F. . . . . 127  
 Kris, Kathryn Beck . . . . . 132  
 Kroll, Jerome L. . . . . 148  
 Kruckman, Laurence . . . . . 59  
 Krystal, Henry . . . . . 105  
 Krystal, John H. . . . . 108  
 Kubasak, Lisa . . . . . 98  
 Kufs, William . . . . . 44  
 Kugelmass, Michael I. . . . . 141  
 Kuhl, David . . . . . 79  
 Kumar, Anand . . . . . 136  
 Kumar, Vinod . . . . . 174  
 Kunnes, Richard . . . . . 111  
 Kupers, Terry A. . . . . 163  
 Kupfer, David J. . . . . 57, 124, 179  
 Kupsaw, Edith . . . . . 177  
 Kurz, Rose . . . . . 175  
 Kushner, Matt . . . . . 107  
 Kuyumjian, Rita . . . . . 132

### L

Lackemann, George W. . . . . 142  
 Lamb, H. Richard . . . . . 140, 147, 178  
 Lamberti, Joseph W. . . . . 107  
 Lamparski, Danuta . . . . . 135  
 Landen, James E. . . . . 87  
 Lander, Eric S. . . . . 151  
 Lang, Hermann . . . . . 111  
 Lang, Mary Paige . . . . . 135  
 Langdon, Leslie . . . . . 178  
 Lange, Ulrike . . . . . 173  
 Langlais, Phillip J. . . . . 82  
 Laperriere, Arthur R. . . . . 108  
 Larkin, Conall . . . . . 151  
 Larsen, Robert C. . . . . 101

- Lash, Leonard .....122  
Lauriello, John .....142  
Lautenschlaeger, Erika H. ....141  
Lavori, Philip W. ....98, 115, 154, 178  
Law, Joseph .....48  
Lawrence, Leonard E. ....61  
Lawson, William B. ....61, 79  
Lazar, Joyce B. ....176  
Lazare, Aaron .....112  
Lazarus, Arthur L. ....92  
Leaf, Philip J. ....163  
Leben, Dvora .....138  
Lebensohn, Zigmund M. ....154  
Leblanc, Gerard .....137  
Lebowitz, Allen .....67  
Leckman, James F. ....107  
Lederberg, Marguerite S. ....77  
Lee, Chung Kyoan .....110  
Lee, Evelyn .....100, 178  
Lee, Wing-Ki .....178  
Leete, Esso .....140, 149, 178  
Leete, Richard C. ....178  
Lefley, Harriet P. ....140, 178  
Lehman, Anthony F. ....147, 175  
Lehman, Laurent S. ....82  
Leibenluft, Ellen .....131  
Leichner, Pierre P. ....180  
Lenox, Leslie E. ....98  
Leonard, Arthur S. ....75  
Leonard, Henrietta L. ....90  
Lerer, Bernard .....81  
Lermo, Margarita .....43  
Lesaca, Timothy G. ....104, 139  
Lesko, Lynna M. ....77  
Lesser, Ira M. ....79  
Leung, Paul K. ....63, 83, 100  
Levav, Itzhak .....60, 111  
Levenson, Alan I. ....71  
Levenson, James L. ....148  
Leventhal, Bennett L. ....134  
Leverich, Gabriele S. ....177  
Levine, Irene Shifren .....101  
Levine, Philip E. ....116  
Levine, Stephen B. ....103, 168  
Levy, Alex .....81  
Levy, Bruce R. ....70  
Levy, Lewis .....67  
Levy, Norman B. ....148  
Lewin, Roger A. ....173  
Lewine, Richard R.J. ....154  
Lewis, Alfred B. ....97  
Lewis, Dorothy Otnow .....137  
Lewis, Jerry M. ....169  
Lewis, Nancy .....77  
Lewis, Susan J. ....44  
Lewy, Alfred J. ....80, 127  
Liang, Warren M. ....68  
Lieberman, Robert P. ....43, 54, 62, 176  
Licinio-Paixao, Julio .....136, 178  
Lieberman, Jeffrey A. ....48, 78, 114, 142, 176  
Liebowitz, Michael R. ....74, 75, 95, 107, 166  
Lieff, Jonathan D. ....61  
Lin, Elizabeth .....78  
Lin, Keh-Ming .....87, 100, 178  
Lin, Siong-Chi .....99  
Lindberg, Jill .....44  
Lindenmayer, Jean-Pierre .....176  
Linder, Jill R. ....136  
Linder, Ronald .....152  
Linehan, Marsha M. ....73  
Link, Bruce G. ....152  
Links, J. ....153  
Links, Paul S. ....154, 178  
Linnoila, Markku I. ....46, 78, 108, 135, 136  
Lion, John R. ....47, 109, 137, 162  
Lipinski, Joseph F. ....149  
Lipkin, Jr., Mack .....112  
Lipkowitz, Marvin H. ....70  
Lipman, Laurie S. ....74  
Lipper, Steven .....81  
Lipsett, Melvin M. ....165  
Lipsey, John R. ....68  
Lipton, Frank R. ....178  
Lipton, Judith Eve .....179  
Liptzin, Benjamin .....163  
Livingston, Wendy W. ....67  
Lochhead, Judith I. ....162  
Loewenstein, Richard J. ....107, 108, 133, 164  
Logan, Jean .....81  
Logsdon, Linda J. ....98, 164  
Lohr, James B. ....97, 112, 114  
Lohr, Naomi E. ....175  
Lohr, William D. ....68  
London, David B. ....178  
London, Edyth D. ....153  
Loney, Jan .....175  
Loper, Karen .....100  
Loranger, Armand W. ....116, 177  
Lord, Janice Harris .....61  
Loulan, JoAnn .....87  
Louvain, Michel Rene .....131, 162, 168  
Lovell, Mark .....142  
Lovely, Richard .....137  
Lowe, Felicia .....160  
Lowinger, Paul L. ....163  
Lu, Francis G. ....50, 100, 133, 143, 157, 160  
Luborsky, Lester .....80, 96  
Lucas, Louis R. ....136  
Luchins, Daniel J. ....79  
Ludwig, Arnold M. ....139  
Lukasik, Valerie .....178  
Lunde, Jill .....95  
Lurie, H. James .....44, 64, 91, 100, 120, 143, 171  
Luthe, Lorenz .....167  
Lydiard, R. Bruce .....146  
Lyles, W. Bradford .....139  
Lymberis, Maria T. ....44, 100  
Lyons, Charles R. ....70  
Lyons, John .....67  
Lyons, Lucy E. ....96, 150  
Lystad, Mary .....101
- M**
- Maas, James W. ....176, 177  
Mabe, P. Alex .....109  
MacBeth, Joanne .....62, 71  
MacIntyre II, James C. ....44  
MacKenzie, K. Roy .....93  
Macdonald, Arlene .....91  
Machizawa, Shizuo .....110  
Mack, John E. ....93  
Mackenzie, Susan .....97  
Mackenzie, Thomas B. ....179  
Madden, Denis J. ....47  
Maddocks, Sarah .....178  
Magliano, Mr. Benjamin .....119  
Mahfouz, Afaf M. ....65  
Mahler, Jay .....131  
Mahler, John C. ....167  
Maier, Gary J. ....58  
Mak, F. Lieh .....94, 113  
Makinodan, Takashi .....108  
Mallya, Gopinath K. ....149  
Malone, Charles A. ....73  
Mance, Rosalind M. ....78  
Mandel, Michael G. ....166  
Manevitz, Alan .....167, 168, 180  
Mann, Harold E. ....98  
Mann, J. John .....135, 167  
Mann, Stephan C. ....92  
Manning, Donald E. ....100  
Manov, Gregory A. ....146  
Manson, Spero M. ....63, 179  
Marash, Marge L. ....116  
Marcel, Leonard J. ....169  
Marcos, Luis R. ....68  
Marder, Stephen R. ....78, 149, 176  
Marengo, Joanne T. ....99  
Margolis, James .....63  
Marin, Deborah .....177  
Markowitz, John C. ....66, 96, 177  
Markowitz, Randi .....70  
Marks, Isaac M. ....103, 123  
Markwalter, Holly .....68  
Marmar, Charles R. ....69, 74, 103  
Marmor, Judd .....154  
Marmor, Michael F. ....135  
Marotta, Rocco F. ....82  
Marrone, R. Thomas .....133  
Marshall, Ron .....162, 170  
Martin, Catherine A. ....168  
Martin, M.J. ....62, 67  
Martin, Rita A. ....168  
Martin, Ruth .....62  
Martinez, Manuel G. ....63  
Martinovich, Zoran .....68  
Marziali, Elsa .....154  
Masci, Joseph .....91  
Mason, Barbara .....177  
Mason, Edward A. ....61, 84, 99  
Mason, John W. ....81  
Mason, Susan .....135  
Massie, Mary Jane .....77, 174  
Masterson, James F. ....58  
Mather, John H. ....125  
Matsubara, Shigehiro .....153  
Matthews, Barbara L. ....154, 175  
Matthews, Kenneth L. ....66  
Matthews, Susan M. ....147  
Mattson, Marlin R. ....59  
Maultsby, Maxie C. ....180  
Maupin, Armistead .....165  
Mawhinney-Hee, Maureen .....58  
Mayberg, Helen .....69  
Mayer-Villanueva, J. ....79  
Mayerhoff, David I. ....78  
Mazurek, Michael F. ....95  
Mazziotta, John C. ....81  
McAdams, Lou Ann .....96  
McAllister, Robert J. ....103  
McCarthy, Daniel J. ....109  
McCartney, Cheryl F. ....112  
McCormick, Rodney V. ....109, 154  
McCue, Robert E. ....97, 167  
McCullough, James P. ....177  
McCurdy, Layton .....62, 86, 96  
McDaniel, Keith .....97  
McDermott, Robert W. ....131  
McDermott, Jr., John F. ....62  
McEvoy, Joseph P. ....142, 176



## PARTICIPANT INDEX

- McGlashan, Thomas H. . . . . 83, 137, 154, 176  
 McGlynn, Elizabeth . . . . . 150, 175  
 McGrath, Patrick J. . . . . 177  
 McHugh, Paul R. . . . . 119, 151  
 McIlroy, Mary A. . . . . 113  
 McIntyre, John S. . . . . 71, 72  
 McKee, David G. . . . . 152  
 McKinney, William T. . . . . 152  
 McKuen, Kellie . . . . . 162, 170  
 McLaughlin, Judy A. . . . . 68  
 McLeod, Maureen . . . . . 115  
 McNeil, John A. . . . . 135  
 McNiel, Dale E. . . . . 137  
 McVey, Gail . . . . . 98  
 Mednick, Sarnoff A. . . . . 76  
 Mehl, Lewis E. . . . . 78, 133  
 Meibach, Richard C. . . . . 154  
 Meissner, William W. . . . . 144  
 Melchiodi, Gerald A. . . . . 136  
 Melchior, Kurt W. . . . . 175  
 Mellman, Thomas A. . . . . 146  
 Melson, Stephen J. . . . . 64  
 Meltzer, Herbert Y. . . . . 54, 82, 108, 153, 154, 176  
 Mena, Ismael . . . . . 79  
 Mendelson, Wallace B. . . . . 57  
 Mendoza, R. . . . . 79  
 Menfi, Anita . . . . . 70  
 Menolascino, Frank J. . . . . 113  
 Mercer, Ellen . . . . . 113  
 Merikangas, James R. . . . . 59  
 Merrick, Mary E. . . . . 103  
 Merritt, Linda C. . . . . 148  
 Merves, Edward . . . . . 109  
 Meyer, Donald J. . . . . 139  
 Meyer, Jon K. . . . . 166  
 Meyer, Roger E. . . . . 96, 106  
 Meyer-Bahlburg, Heino F.L. . . . . 96  
 Meyers, Barnett S. . . . . 174  
 Meyerson, Arthur T. . . . . 62, 92  
 Mezzich, Juan E. . . . . 169  
 Michael, Jacqueline . . . . . 153  
 Michels, Robert . . . . . 55, 62, 81, 17,  
 Middleton, Warwick . . . . . 150  
 Mihalik, Gary J. . . . . 75  
 Miller, Bruce L. . . . . 79  
 Miller, Charles F. . . . . 44  
 Miller, Douglas J. . . . . 75  
 Miller, Frederick . . . . . 70  
 Miller, Mark D. . . . . 163  
 Miller, Marvin J. . . . . 58  
 Miller, Robert D. . . . . 58  
 Miller, Sheldon I. . . . . 61, 106, 169  
 Millman, Robert B. . . . . 61, 68, 169  
 Millon, Theodore . . . . . 131  
 Mills, Mark J. . . . . 100  
 Milstein, Victor . . . . . 58  
 Minichiello, William E. . . . . 74  
 Minschew, Nancy J. . . . . 98  
 Mintz, Jim . . . . . 78, 149  
 Mirin, Steven M. . . . . 130, 153, 173  
 Misri, Shaila . . . . . 77, 149  
 Mitchell, James E. . . . . 110, 178  
 Mitchell-Bateman, Mildred . . . . . 163  
 Mitton, M. Janice E. . . . . 154  
 Mizruchi, Mark S. . . . . 67  
 Mody, Cyrus . . . . . 79  
 Moffic, Steven H. . . . . 87, 170  
 Mohl, Paul C. . . . . 66  
 Mohs, Richard C. . . . . 96, 177  
 Molnar, George J. . . . . 98  
 Montalvo, Francisco E. . . . . 60  
 Moody, Billy . . . . . 162, 170  
 Moolah, Sahabuddin . . . . . 96  
 Mooney, John J. . . . . 82  
 Moore, Veronica . . . . . 135  
 Moos, Rudolf H. . . . . 133  
 Mora, George . . . . . 84, 148  
 Moran, Mary . . . . . 96, 116  
 Moranville, John T. . . . . 96  
 Moras, Karla . . . . . 96  
 Morenz, Barry . . . . . 170  
 Morgan, Charles . . . . . 79, 173  
 Morgan-Minott, Melodie . . . . . 70  
 Morihisa, John M. . . . . 46, 69, 72  
 Moring, Juha . . . . . 114  
 Morley, John E. . . . . 108  
 Morris, Robin . . . . . 68  
 Morris, William . . . . . 140  
 Morrison, Debbie . . . . . 177  
 Morrison, James M. . . . . 44  
 Morrissey, Joseph P. . . . . 101  
 Morse, Edward V. . . . . 151  
 Morton, Lois A. . . . . 151  
 Morycz, Rick . . . . . 163  
 Mos, Jan . . . . . 78  
 Mosher, Loren R. . . . . 87  
 Mosnaim, Aron D. . . . . 152  
 Moss, Dorothy . . . . . 69  
 Mostert, Marcelle A. . . . . 175  
 Motto, Jerome A. . . . . 116  
 Mountz, James . . . . . 79  
 Mozley, Paul D. . . . . 140  
 Mucha, Theodore F. . . . . 163  
 Mukerji, Vaskar . . . . . 107  
 Mulsant, Benoit H. . . . . 110, 111  
 Munich, Richard L. . . . . 145, 174  
 Munjack, Dennis J. . . . . 138  
 Munne, Ralph . . . . . 97  
 Munoz, Rodrigo A. . . . . 64, 74, 164  
 Munroe-Blum, Heather . . . . . 154  
 Murphy, George E. . . . . 135  
 Murphy, Joseph F. . . . . 93  
 Murphy, Joseph K. . . . . 79  
 Murray, Barbara J. . . . . 107  
 Murray, George B. . . . . 150  
 Murrill, Lisa M. . . . . 78  
 Muskin, Philip R. . . . . 91, 174  
 Muslin, Hyman L. . . . . 44, 66  
 Myers, Michael F. . . . . 115, 132, 149  
 Myers, Timothy F. . . . . 98
- N**
- Naber, Dieter . . . . . 54  
 Nadelson, Carol C. . . . . 62, 74, 100, 110, 131,  
 140, 146, 160  
 Nadelson, Theodore . . . . . 72, 149  
 Nadolny, Grace C. . . . . 68, 96  
 Nagy, Brian R. . . . . 132  
 Nair, N.P. Vasavan . . . . . 98  
 Nardacci, David E. . . . . 116  
 Nash, J. Frank . . . . . 153  
 Nasrallah, Henry A. . . . . 68, 76  
 Natterson, Joseph M. . . . . 64  
 Naylor, Hillary . . . . . 172  
 Nelson, Beverly . . . . . 79  
 Nelson, Craig . . . . . 87  
 Nelson, Kenneth E. . . . . 161  
 Nelson, Scott H. . . . . 83, 157  
 Nemeroff, Charles B. . . . . 112, 123, 150  
 Nemiah, John C. . . . . 74  
 Neugebauer, Richard . . . . . 69, 148  
 Newhouse, Paul A. . . . . 148, 172  
 Newman, Deborah C. . . . . 66  
 Newman, Rita R. . . . . 50, 118, 138  
 Newmark, Mitchell . . . . . 136  
 Newmark, Thomas S. . . . . 87  
 Newton, Patricia A. . . . . 98  
 Nicholas, Peter . . . . . 91  
 Nichols, Stuart E. . . . . 48, 140  
 Niemack, Robert . . . . . 156  
 Nigg, Joel . . . . . 175  
 Ninan, Philip T. . . . . 154, 176  
 Nobel, Kenneth W. . . . . 59  
 Noonan, Linda R. . . . . 152  
 Nordahl, Thomas E. . . . . 117  
 Norko, Michael A. . . . . 68  
 Norman, Andrew B. . . . . 69  
 Norquist, Grayson . . . . . 175  
 Notman, Malkah T. . . . . 80, 115, 132, 140  
 Novello, Joseph R. . . . . 92  
 Nowakowski, Richard S. . . . . 76  
 Noyes, Russell . . . . . 166  
 Noyes, Thomas E. . . . . 59  
 Nunes, Edward V. . . . . 173, 177  
 Nurnberg, H. George . . . . . 116
- O**
- O'Brien, Charles P. . . . . 53, 62  
 O'Callaghan, Eadbhard . . . . . 151  
 O'Connell, Mark E. . . . . 154, 175  
 O'Connell, Ralph A. . . . . 71  
 O'Connor, Dennis M. . . . . 131  
 O'Donnell, John . . . . . 164  
 Ogata, Susan . . . . . 175  
 Okazaki, Steven . . . . . 144  
 Okpaku, Samuel O. . . . . 79, 164  
 Olarte, Silvia W. . . . . 100  
 Olbrisch, Mary Ellen . . . . . 148  
 Olden, Kevin W. . . . . 57  
 Oldham, John M. . . . . 59, 114  
 Olenik, David A. . . . . 133  
 Oliver, Berend . . . . . 78  
 Oliver, Herman . . . . . 174  
 Olsen, Edwin J. . . . . 43  
 Olson, Stephen C. . . . . 68, 76  
 Onek, Joseph N. . . . . 81  
 Ontiveros, Alfonso . . . . . 69  
 Ornish, Steven A. . . . . 79  
 Ornstein, Anna . . . . . 94  
 Orr, Scott P. . . . . 81, 152  
 Orrok, Barbara G. . . . . 106  
 Ortiz, Neftali . . . . . 133  
 Osheroff, Raphael J. . . . . 75  
 Osofsky, Howard J. . . . . 140, 151  
 Ostrow, David G. . . . . 48, 91, 96, 146  
 Ostwald, Peter . . . . . 156  
 Owen, Kim R. . . . . 135  
 Owens, Michael J. . . . . 150  
 Oxenkrug, Gregory F. . . . . 79, 80  
 Oxman, Thomas E. . . . . 167  
 Ozarin, Lucy D. . . . . 134
- P**
- Pacheco, Antonio . . . . . 74  
 Page, Bryan J. . . . . 151  
 Painter, Albert F. . . . . 48  
 Paley, Sharon L. . . . . 140  
 Palumbo, Joseph H. . . . . 75  
 Panzetta, Anthony F. . . . . 98  
 Papp, Laszlo A. . . . . 95, 166

- Parada, Rafael Allende ..... 111  
Pardes, Herbert ..... 46, 49, 57, 64, 74, 85,  
114, 123, 128, 150  
Parianti, V. .... 98  
Parikh, Rajesh M. .... 68  
Paris, Joseph ..... 44  
Parry, Barbara L. .... 59, 142  
Pasnau, Robert O. .... 46, 154  
Pass, Raymond ..... 151  
Patel, Vit U. .... 133  
Pato, Michele T. .... 75  
Patrick, Beverly ..... 63  
Patterson, Carol J. .... 149, 169  
Patterson, Charles W. .... 155  
Patterson, Gerald P. .... 73  
Pauker, Samuel L. .... 97  
Pauls, David L. .... 52, 107, 151  
Pauly, Ira B. .... 155, 166  
Payton, James B. .... 98  
Pearlson, Godfrey D. .... 68, 153  
Peck, Alan H. .... 68  
Pecknold, John C. .... 167  
Pederson, Cort A. .... 112, 152  
Peele, Roger ..... 86, 161  
Pelcovitz, David ..... 117  
Penna, Manoel W. .... 47  
Pennebaker, James ..... 78  
Pereira-Ogan, Jeni J. .... 70  
Perlman, Barry B. .... 140  
Perlmutter, Richard A. .... 97  
Perr, Irwin N. .... 71  
Perry, J. Christopher ..... 154, 175  
Perry III, Samuel W. .... 46, 67, 82  
Peselow, Eric D. .... 97, 172  
Pessar, Linda F. .... 70  
Petee, John R. .... 92  
Peterson, Glen ..... 100  
Peyser, Herbert S. .... 139  
Pfeffer, Cynthia R. .... 67, 92, 112  
Pfohl, Bruce M. .... 131, 166  
Phelps, Michael E. .... 81  
Phelps, Shirley J. .... 92  
Philips, Irving ..... 85, 92, 136  
Phillips, Kelley L. .... 132  
Phillips, Robert T.M. .... 68, 91  
Piasecki, Joan ..... 135  
Pichot, J. Thomas ..... 68, 109, 137  
Pickar, David ..... 117, 136  
Pieri, Frank J. .... 75, 132  
Pillard, Richard C. .... 168  
Pincus, Harold Alan ..... 62, 101, 122  
Pinderhughes, Charles A. .... 88  
Pinderhughes, Elaine ..... 88  
Pinkham, Lynn ..... 177  
Pinney, Robert J. .... 132  
Pippenger, Charles E. .... 55  
Piran, Niva ..... 178  
Pitman, Roger K. .... 81, 107, 152  
Pitts, Kenneth E. .... 132  
Plakun, Eric M. .... 137  
Plaut, Eric A. .... 80  
Pleak, Richard R. .... 62, 91, 96  
Plomin, Robert ..... 114  
Plutchik, Robert ..... 78  
Polan, H. Jonathan ..... 136  
Poland, Russell ..... 166  
Pollack, Simcha ..... 116  
Pollock, Vicki E. .... 58, 111  
Pomara, Nunzio ..... 172  
Pomerantz, Sherry ..... 178  
Ponomareff, George L. .... 154  
Pope, Kenneth S. .... 80  
Popiel, Maryann J. .... 100  
Popkin, Michael K. .... 101, 179  
Popper, Charles W. .... 44, 67, 133, 161  
Poscher, Margaret ..... 108  
Post, Jerrold M. .... 58, 93  
Post, Robert M. .... 45, 51, 54, 55, 108,  
113, 117, 124, 177  
Pothier, Patricia C. .... 163  
Potter, William Z. .... 52, 108  
Prange, Arthur J. .... 172  
Pratt, David ..... 149  
Pratt, Frank ..... 79  
Pratt, Ronald G. .... 69  
Prehn, Robert A. .... 169  
Pressler, Edna ..... 154  
Pressman, Jack ..... 84  
Preven, David W. .... 70, 100, 139  
Price, Ann L. .... 62  
Price, Lawrence P. .... 75  
Price, Thomas ..... 66, 68  
Prince, Robert ..... 116  
Pritchard, Michael ..... 126  
Prohovnik, Isak ..... 146  
Prudic, Joan ..... 146  
Przybeck, Tom ..... 173  
Puryear III, Douglas A. .... 103  
Putnam, Frank W. .... 108, 152, 164  
Putnam, Samuel M. .... 112  
Pyle, Richard L. .... 110, 178  
Pynoos, Robert S. .... 66, 76
- Q**
- Quadagno, David M. .... 69  
Quitkin, Frederic M. .... 173, 177
- R**
- Rabinovich, Beth A. .... 69  
Rabins, Peter V. .... 127  
Rabkin, Judith G. .... 69, 96  
Rachlin, Stephen L. .... 161  
Rahe, Richard H. .... 46  
Raine, Mary ..... 166  
Rainey, Jr., John M. .... 146  
Rakowski, Harry ..... 95  
Ramirez, Luis F. .... 153  
Ramsey, Robert ..... 44  
Randle, Steve ..... 140  
Raphael, Beverley ..... 150  
Raphael, Karen ..... 152  
Rapoport, Judith H.L. .... 52, 64, 90, 123, 134,  
166  
Rapoport, Stanley I. .... 136  
Rappeport, Jonas R. .... 110  
Raskin, Marjorie J. .... 116  
Raskind, Murray A. .... 77  
Rasmussen, Steven A. .... 52, 74, 146  
Rataemane, Soloman ..... 113  
Ratey, John J. .... 113  
Rayport, Mark ..... 150  
Rayport, Stephen G. .... 48  
Read, Stephen L. .... 79  
Reading, Anthony J. .... 70, 131  
Reardon, Thomas ..... 81  
Reaves, Michael ..... 48  
Regier, Darrel A. .... 122, 176  
Reich, James H. .... 81, 146, 177  
Reich, Theodore ..... 106, 153  
Reichlin, Seymour ..... 129  
Reid, William H. .... 105, 145  
Reiss, David ..... 97, 113, 114  
Remien, Robert H. .... 69, 96  
Resnick, Michael P. .... 63  
Resnick, Phillip J. .... 57, 127  
Resnikoff, Roy O. .... 43  
Reuben, David A. .... 133  
Reyes, Baltazar V. .... 110  
Riba, Michelle ..... 136  
Rice, John P. .... 115, 153  
Rice, Matilda ..... 101  
Rich, Charles L. .... 135  
Richards, Lawrence K. .... 147  
Richards, William W. .... 62  
Richardson, Donald J. .... 131  
Richardson, Mary Ann ..... 151  
Riddle, Mark ..... 112  
Riddle, Mark A. .... 107, 133  
Rieder, Ronald O. .... 110  
Rifkin, Arthur ..... 97, 99  
Rifkin, Boris G. .... 43, 63, 132  
Riley, William T. .... 109  
Riordan, Charles ..... 63  
Risch, Samuel Craig ..... 149, 150, 154  
Risse, Guenter B. .... 84, 134  
Ritvo, Edward R. .... 113  
Rivera, Jo Anne ..... 70  
Robb, Jeanne ..... 139  
Robbins, James M. .... 77, 78  
Robbins, James S. .... 101  
Robbins, Kenneth X. .... 107  
Roberto, Josephine ..... 91  
Roberts, John M. .... 155  
Robertson, Gary L. .... 79  
Robertson, Kevin ..... 152  
Robinowitz, Carolyn B. .... 49, 88, 110, 131, 139  
Robins, Lee N. .... 112, 150, 173  
Robinson, Robert G. .... 66, 68, 69, 82, 113  
Robinson, Roberta ..... 132  
Rochberg, Nan ..... 153  
Rockwell, Enid ..... 96  
Rodenhauer, Paul ..... 44, 48  
Rodriguez-Villa, Fernando ..... 92  
Rogers, Jeffrey L. .... 140  
Rogers, Joseph A. .... 92, 149  
Rogers, William ..... 150  
Rogge, Scott D. .... 100  
Rogoff, Jerome H. .... 164  
Romano, John ..... 72  
Romero, Jorge A. .... 137  
Ronningstam, Elsa ..... 116  
Roose, Steven P. .... 77, 87, 178  
Rose, Deborah S. .... 128, 163  
Rose, Robert M. .... 139  
Rosebaum, Jerrold F. .... 98  
Rosebush, Patricia I. .... 137  
Rosen, David H. .... 91  
Rosen, Wilma ..... 107, 166  
Rosenbaum, Jerrold F. .... 51, 93, 165  
Rosenberg, Keith ..... 93  
Rosenberg, Ruth ..... 67  
Rosenson, Marilyn K. .... 168  
Rosenthal, Miriam B. .... 140  
Rosenthal, Norman E. .... 127  
Rosenthal, Ted L. .... 79  
Rosenzweig, Herschel D. .... 101, 156  
Rosoff, Ann S. .... 177  
Ross, Christopher A. .... 68  
Ross, Jerilyn ..... 57  
Ross-Chouinard, Andree ..... 151

## PARTICIPANT INDEX

- Rostain, Anthony L. . . . . 61  
Roth, Loren H. . . . . 68, 130  
Roth, Sir Martin . . . . . 46  
Roth, Steven D. . . . . 137, 149  
Roth, Walton T. . . . . 167  
Rothenberg, Albert . . . . . 139  
Rothman, Marc I. . . . . 87  
Rothschild, Anthony J. . . . . 82  
Rotrosen, John P. . . . . 172  
Rounsaville, Bruce J. . . . . 106, 175  
Rousseau, Cecile . . . . . 70  
Rovner, Barry W. . . . . 6, 127, 174  
Rowe, Timothy C. . . . . 77  
Roy, Alec . . . . . 108, 135, 136  
Roy, Benjamin F. . . . . 136  
Roy-Byrne, Peter P. . . . . 107, 146  
Roznoski, Molly . . . . . 79  
Ruben, Harvey L. . . . . 43, 62, 86, 92, 152, 159  
Rubin, I. Leslie . . . . . 91  
Rubin, Myrna . . . . . 116  
Rubinow, David R. . . . . 77, 107, 108, 142  
Ruck, David C. . . . . 109  
Rudisill, John R. . . . . 48  
Rue, David S.I. . . . . 63  
Ruiz, Pedro . . . . . 170  
Rumelhart, David . . . . . 110  
Rummans, Teresa A. . . . . 167  
Rush, A. John . . . . . 52, 57  
Russo, Joan . . . . . 78, 107  
Rutherford III, George W. . . . . 100  
Ryan, Hewitt F. . . . . 101  
Ryan, Neal D. . . . . 133  
Ryan, Pat . . . . . 168  
Ryerson, Edward K. . . . . 59, 63, 64, 103
- S**
- Sabelli, Hector C. . . . . 135  
Sabshin, Melvin . . . . . 71, 74, 89, 94  
Sachs, Gary S. . . . . 51  
Sachs, Roberta . . . . . 164  
Sack, Robert L. . . . . 79, 80, 127  
Sackeim, Harold A. . . . . 146  
Sacks, Michael H. . . . . 145  
Sadoff, Robert L. . . . . 100  
Sakauye, Kenneth M. . . . . 169  
Salasin, Susan . . . . . 141  
Saltz, Bruce L. . . . . 114  
Salzman, Carl . . . . . 46, 101  
Salzman, Leon . . . . . 123, 137  
Samaratunga, R.C. . . . . 69  
Samson, Jacqueline A. . . . . 82  
Sanberg, Paul R. . . . . 69  
Sanchez, Laura E. . . . . 66  
Sandler, Kenneth R. . . . . 61  
Sandrock, Dennis H. . . . . 96  
Sandweiss, Samuel H. . . . . 61  
Santangelo, Susan . . . . . 154  
Santiago, Jose M. . . . . 109  
Sargent, Douglas A. . . . . 132  
Sari, Colleen E. . . . . 63  
Sartorius, Norman . . . . . 113  
Sata, Lindbergh . . . . . 144  
Satloff, Aaron . . . . . 59  
Sauvage, Pierre . . . . . 105  
Sauzier, Maria C. . . . . 47  
Savitzky, David C. . . . . 92  
Savoca, Lois . . . . . 116  
Scanlan, Alfred L. . . . . 93  
Scasta, David L. . . . . 164  
Schaefer, Melodie R. . . . . 146, 147  
Schafers, Dennis . . . . . 133  
Schaffer, Edward S. . . . . 93  
Schaffner, Bertram . . . . . 140  
Schapiro, Mark B. . . . . 136  
Scharfman, Melvin A. . . . . 70  
Schatzberg, Alan F. . . . . 45, 51, 53, 82, 93  
Scheer, Robert . . . . . 179  
Scheftner, William A. . . . . 153  
Scheiber, Stephen C. . . . . 62, 115  
Scheidman, Neil . . . . . 108  
Scheidlinger, Saul . . . . . 180  
Scheidt, Susan . . . . . 76  
Schelenger, William . . . . . 74  
Scherl, Donald J. . . . . 81, 82  
Schetky, Diane H. . . . . 130, 144, 159  
Scheuer, Jill W. . . . . 95  
Schiffman, Erica . . . . . 75, 107, 166  
Schildkraut, Joseph J. . . . . 82  
Schlaifer, Charles . . . . . 105  
Schlegel, Sabine . . . . . 113  
Schleifer, Steven J. . . . . 174  
Schlesinger, Mark . . . . . 98  
Schlyer, David J. . . . . 153  
Schmid, Lynnette S. . . . . 107  
Schmidt, Dennis . . . . . 79  
Schmidt, Helmut S. . . . . 57  
Schmidt, Keith E. . . . . 169  
Schmidt, Peter J. . . . . 107, 108, 142  
Schmidt, Jr., Chester . . . . . 63  
Schneider, Irving . . . . . 65, 72, 120, 172  
Schneider, Lon S. . . . . 111  
Schneider, Nina . . . . . 79  
Schnibbe, Harry . . . . . 132  
Schocken, Douglas D. . . . . 107  
Schoen, Lawrence S. . . . . 68  
Schooler, Nina R. . . . . 78, 109, 142, 175, 176  
Schottenfeld, Richard S. . . . . 67  
Schou, Professor Mogens . . . . . 54, 72  
Schrage, Howell . . . . . 115  
Schuckit, Marc A. . . . . 108, 153, 173  
Schultz-Writsel, Lynn . . . . . 43, 159  
Schulz, S. Charles . . . . . 91  
Schuyler, Dean . . . . . 47, 57  
Schwab, Donald I. . . . . 70  
Schwab, John J. . . . . 80  
Schwartz, C.E. . . . . 74  
Schwartz, George . . . . . 98  
Schwartz, Harold I. . . . . 70, 130  
Schwartz, Jeffrey M. . . . . 81  
Schwartz, Joseph A. . . . . 79  
Schwartz, Richard S. . . . . 97  
Schwartz, Robert D. . . . . 164  
Schwartzberg, Daniel G. . . . . 154  
Schwarzkopf, Steven B. . . . . 68, 76  
Scott, Charles . . . . . 76  
Scott, Cynthia D. . . . . 87  
Scotton, Bruce W. . . . . 133  
Scurfield, Raymond M. . . . . 48, 82  
Seaman, Barbara . . . . . 70  
Secunda, Steven K. . . . . 176  
Sederer, Lloyd I. . . . . 92, 115  
Seeger, Christine A. . . . . 101  
Seeman, Mary V. . . . . 154  
Segal, Barry M. . . . . 154  
Segal, Harry . . . . . 154  
Segal, Steven P. . . . . 152  
Selbst, Ronald A. . . . . 70  
Seleshi, Ermias . . . . . 177  
Sellew, Ann P. . . . . 69  
Selzer, Michael A. . . . . 57  
Semple, William E. . . . . 117  
Servan-Schreiber, David . . . . . 110  
Servis, Mark E. . . . . 62  
Sethi, Kapil . . . . . 97  
Severe, Joanne B. . . . . 176  
Severino, Sally K. . . . . 77, 117, 142  
Sevy, Serge . . . . . 78  
Shader, Richard I. . . . . 55, 164  
Shadoan, Richard A. . . . . 140  
Shaffner, Bertram . . . . . 48  
Shamoian, Charles A. . . . . 174  
Shanfield, Stephen B. . . . . 66, 178  
Shapiro, Arthur K. . . . . 107  
Shapiro, Elaine . . . . . 107  
Shapiro, Jerome . . . . . 125  
Shapiro, Peter A. . . . . 67  
Sharfstein, Steven S. . . . . 82, 98, 169, 173  
Sharma, Rajiv P. . . . . 79  
Shatz, Carla J. . . . . 48  
Shaw, Jon A. . . . . 135  
Shaw, Kailie R. . . . . 91  
Shea, Shawn C. . . . . 43, 59  
Shea-Gelernter, Cheryl A. . . . . 66, 146  
Sheard, Michael H. . . . . 175  
Sheehan, David V. . . . . 53, 88, 103  
Sheikh, Javaid I. . . . . 174  
Shellow, Ronald A. . . . . 82  
Sherman, Daniel D. . . . . 91  
Sherman, Marvin . . . . . 133  
Sherman, Paul . . . . . 75  
Shervington, Walter W. . . . . 49, 85, 96  
Shindeldecker, Richard . . . . . 136  
Sholevar, G. Pirooz . . . . . 73, 133  
Shon, Steven P. . . . . 63, 178  
Shore, David . . . . . 76, 122, 155  
Shore, James H. . . . . 62, 131, 151, 169  
Shore, Miles F. . . . . 45, 75  
Showalter, C. Robert . . . . . 130  
Showalter, P.E. Chatham . . . . . 136  
Shrier, Diane K. . . . . 140  
Shuchter, Stephen R. . . . . 150  
Shue, Philip M. . . . . 44  
Shulman, Kenneth I. . . . . 97  
Shumway, Donald L. . . . . 109  
Siegel, Bernard . . . . . 162  
Siegel, Ozzie . . . . . 116  
Siever, Larry J. . . . . 51, 68, 96, 108, 116, 177  
Sifneos, Peter E. . . . . 59  
Sigel, George S. . . . . 166  
Silberfarb, Peter M. . . . . 131  
Silberman, Edward K. . . . . 136  
Silk, Kenneth R. . . . . 154, 175  
Silver, Jonathan M. . . . . 142  
Silver, Larry B. . . . . 73  
Silverman, Jeremy M. . . . . 177  
Silverman, Morton M. . . . . 139  
Simmons, Everett C. . . . . 66  
Simon, Bennett . . . . . 148  
Simon, Jeffrey S. . . . . 112  
Simon, Patricia M. . . . . 151  
Simon, Robert I. . . . . 100  
Simpson, George M. . . . . 78, 91, 109, 142  
Simpson, John C. . . . . 154  
Simpson, Sylvia G. . . . . 151  
Singer, Clifford M. . . . . 80  
Singh, Hardeep . . . . . 109  
Singh, Rajkumar . . . . . 172  
Sinha, Dharm B. . . . . 167  
Siris, Samuel G. . . . . 135  
Sivertz, Kirstin S. . . . . 149

- Skodol, Andrew E. . . . . 100, 169  
 Slater, Stanley . . . . . 122  
 Slawson, Paul . . . . . 63  
 Sledge, William H. . . . . 131, 145, 159  
 Sloane, R. Bruce . . . . . 111  
 Slomowitz, Marcia . . . . . 97, 177  
 Small, Elisabeth C. . . . . 95, 139, 149, 157, 165  
 Small, Gary W. . . . . 131, 174  
 Smith, Bruce N. . . . . 166  
 Smith, G. Richard . . . . . 78, 175  
 Smith, Mary Evelyn . . . . . 132  
 Smith, Prince . . . . . 151  
 Smith, Wayne R. . . . . 63  
 Soloff, Paul H. . . . . 45, 73  
 Solomon, George F. . . . . 108  
 Solomon, Zahava . . . . . 81  
 Solursh, Lionel P. . . . . 169  
 Sonne, John C. . . . . 133  
 Sonnenberg, Stephen M. . . . . 98  
 Sorgi, Paul . . . . . 44  
 Sotsky, Stuart M. . . . . 96  
 Southwick, Steven . . . . . 67  
 Southwick, Wayne . . . . . 67  
 Sovner, Robert D. . . . . 45, 113  
 Sparr, Landy F. . . . . 70, 140, 169  
 Speed, Nancy M. . . . . 79  
 Speicher, Carl . . . . . 108  
 Speier, Jackie . . . . . 168  
 Spencer, James H. . . . . 97, 99  
 Sperry, Leonard T. . . . . 140  
 Spiegel, David . . . . . 47, 60, 74, 93, 111, 131,  
 138, 162  
 Spiegel, Herbert . . . . . 47, 74  
 Spielberger, Charles D. . . . . 107  
 Spielvogel, Anna . . . . . 76  
 Spiro, Herzl . . . . . 100  
 Spitzer, Robert L. . . . . 47, 59, 96, 101, 117  
 Spratt, Mary L. . . . . 69  
 Springer, Cheryl . . . . . 48  
 Spurlock, Jeanne . . . . . 133  
 Sripada, Teresa Lupa . . . . . 169  
 St Clair, Harvey R. . . . . 71  
 Stabenau, James R. . . . . 67  
 Stage, Thomas B. . . . . 163  
 Stanley, Barbara . . . . . 172  
 Stanley, Michael . . . . . 172  
 Starkstein, Sergio E. . . . . 66, 69  
 Stasior, Janine M. . . . . 178  
 Steadman, Henry J. . . . . 101  
 Steege, John F. . . . . 77, 142  
 Steele, Cindy . . . . . 127  
 Stein, Leonard I. . . . . 109, 152, 175  
 Stein, Murray B. . . . . 66, 146  
 Stein, Stefan P. . . . . 66, 110  
 Stein, Terry S. . . . . 62, 71  
 Steinberg, Marlene . . . . . 133  
 Steinberg, Robert L. . . . . 100  
 Steiner, Claude . . . . . 163  
 Steiner, Meir . . . . . 154, 178  
 Steinhart, Me . . . . . 141  
 Stephens, Peggy S. . . . . 63  
 Stern, Anthony J. . . . . 101  
 Stern, Daniel N. . . . . 136  
 Sternberg, David E. . . . . 153  
 Stetner, Fay . . . . . 173  
 Stevens, Boyd . . . . . 91  
 Stewart, Anita . . . . . 150  
 Stewart, Jonathan W. . . . . 177  
 Stillman, Paula L. . . . . 112  
 Stinnett, James L. . . . . 61  
 Stocks, John A. . . . . 116  
 Stokes, Peter E. . . . . 67  
 Stoller, Robert J. . . . . 65  
 Stolwijk, Jan . . . . . 67  
 Stone, Alan A. . . . . 68, 75  
 Stone, Leo . . . . . 80  
 Stone, Michael H. . . . . 73, 117, 127, 137  
 Stone, I.F. . . . . 134  
 Stone, Walter N. . . . . 148  
 Storer, Dean J. . . . . 127  
 Storr, Anthony . . . . . 60, 147  
 Story, Donald W. . . . . 147  
 Stotland, Nada L. . . . . 117, 149, 163  
 Stoudemire, Alan . . . . . 43, 68, 131  
 Strain, James J. . . . . 67, 77, 91, 131, 138, 174  
 Strange, Robert E. . . . . 132  
 Strauss, John S. . . . . 147  
 Strober, Michael . . . . . 67, 110, 178  
 Stuber, Margaret L. . . . . 69  
 Suddath, Richard L. . . . . 79, 96  
 Sugarman, Muriel M. . . . . 59  
 Sullivan, Mark D. . . . . 76  
 Sullivan, Mary A. . . . . 63  
 Summers, Thomas A. . . . . 178  
 Summers, William K. . . . . 59  
 Summit, Roland C. . . . . 147  
 Sunderland, Steve . . . . . 61  
 Sunderland, Trey . . . . . 136, 148, 172  
 Sung, Joon . . . . . 135  
 Suranyi, Barbara . . . . . 167  
 Surber, Robert W. . . . . 149, 169  
 Surlles, Richard C. . . . . 114  
 Susman, Virginia L. . . . . 62, 92  
 Sutton, Loree K. . . . . 66, 91  
 Svetlik, Doris . . . . . 98  
 Swann, Alan C. . . . . 153, 176, 177  
 Swartz, Conrad M. . . . . 164  
 Swayze, Victor W. . . . . 117  
 Sween-Howard, Luana . . . . . 116  
 Sweeney, John A. . . . . 67, 154, 177  
 Swenson, Charles R. . . . . 169  
 Swinson, Richard . . . . . 95  
 Symonds, Alexandra . . . . . 70  
 Symonds, Martin . . . . . 61, 141  
 Szymanski, Ludwik S. . . . . 91  
 Szymanski, Sally R. . . . . 176
- T**
- Taintor, Zebulon C. . . . . 66, 94, 131, 163  
 Talbott, John A. . . . . 46, 59, 74, 113, 131,  
 140, 147, 163  
 Tamminga, Carol A. . . . . 68, 83  
 Tancer, Manuel E. . . . . 146  
 Tanguay, Peter E. . . . . 98  
 Tardiff, Kenneth J. . . . . 44, 47, 109, 137, 162  
 Tariot, Pierre N. . . . . 172  
 Tarjan, George . . . . . 91, 111  
 Tasman, Allan . . . . . 49, 64, 89, 95, 110  
 Taube, Carl A. . . . . 75, 147  
 Taubman, Robert E. . . . . 93  
 Taussig, Hugo . . . . . 111  
 Tavani, Carol A. . . . . 59  
 Taylor, C. Barr . . . . . 53, 167  
 Taylor, Clifford A. . . . . 142, 159  
 Teicher, Martin H. . . . . 45, 133  
 Temoshok, Lydia . . . . . 174  
 Templeton, Bryce . . . . . 129  
 Tepper, Mari Bianca . . . . . 149, 169  
 Tepper, Sherri . . . . . 77, 78  
 Terkelsen, Kenneth G. . . . . 166  
 Terman, Stanley A. . . . . 47  
 Terr, Lenore C. . . . . 46, 62  
 Test, Mary Ann . . . . . 135, 166  
 Thaker, Guntant K. . . . . 83  
 Theut, Susan K. . . . . 69  
 Thienhaus, Ole J. . . . . 136, 142, 167  
 Thomas, Stephen R. . . . . 69  
 Thompson, James . . . . . 169  
 Thompson, Karen E. . . . . 108  
 Thompson, Kenneth S. . . . . 70, 168  
 Thompson II, Troy L. . . . . 138  
 Thomson, Captane P. . . . . 168  
 Thoresen, Carl E. . . . . 47  
 Thousand, Jacqueline . . . . . 109  
 Tice, Linda . . . . . 98  
 Tienari, Pekka J. . . . . 114, 114  
 Timblin, Peggy J. . . . . 149  
 Tischler, Gary L. . . . . 175  
 Tobey, Edward W. . . . . 97  
 Tohen, Mauricio . . . . . 167  
 Tolchin, Joan G. . . . . 128, 159  
 Tollefson, Gary D. . . . . 52  
 Torello, Michael . . . . . 58  
 Torem, Moshe S. . . . . 162  
 Toth, Aileen . . . . . 146  
 Tournay, Garfield . . . . . 84  
 Treiber, Frank A. . . . . 109  
 Trimble, Michael R. . . . . 55  
 Trumbull, Dianne W. . . . . 104, 139, 171, 180  
 Trzepakz, Paula T. . . . . 68  
 Tsuang, Ming T. . . . . 76, 81, 133, 154, 167, 176  
 Tucker, Gary J. . . . . 62, 101, 169  
 Tune, Larry E. . . . . 136, 174  
 Tupin, Joe P. . . . . 62, 95  
 Tupper, C. John . . . . . 81  
 Turkel, Elihu . . . . . 174  
 Turnbull, James M. . . . . 46  
 Turner, Carlton E. . . . . 61  
 Turner, Louisa A. . . . . 103  
 Turns, Danielle M. . . . . 44  
 Tuttmann, Saul . . . . . 116  
 Twemlow, Stuart W. . . . . 80
- U**
- Uhde, Thomas W. . . . . 66, 95, 146  
 Ullman, Montague . . . . . 162  
 Ulmer, Diane . . . . . 47  
 Unger, Kathleen Bell . . . . . 49, 91, 165  
 Uribe, Virginia . . . . . 132  
 Urquhart, John . . . . . 97  
 Usdin, Gene L. . . . . 80
- V**
- Vaillancourt, Sylvie . . . . . 137  
 Vaillant, George E. . . . . 59, 67, 117  
 Val, Eduardo R. . . . . 44, 60, 169  
 Vanderburg, Douglas G. . . . . 100  
 van der Kolk, Bessel A. . . . . 81, 152, 175  
 van der Poel, Egbert . . . . . 137  
 van Praag, Herman M. . . . . 78, 97, 153, 176  
 Van Putten, Theodore . . . . . 78, 149, 176  
 Van Rybroek, Gregory J. . . . . 58  
 Van Vort, Walter B. . . . . 87  
 Vargare, Michael J. . . . . 149  
 Veach, Tracy L. . . . . 138  
 Veith, Richard C. . . . . 77, 174  
 Venable, Diane . . . . . 96  
 Vergare, Michael J. . . . . 71  
 Verhoeven, Willem M.A. . . . . 151  
 Victor, Bruce S. . . . . 133

## PARTICIPANT INDEX

- Viederman, Milton ..... 66  
Vieweg, W. Victor R. .... 79  
Villacres, Enrique ..... 77  
Villareal, Carmelita ..... 91  
Virkkunen, Matti ..... 108  
Visotsky, Harold M. .... 80, 111, 134  
Vital-Hearne, Jacque ..... 78  
Vital-Herne, Marc ..... 138  
Volberding, Paul ..... 66  
Volkan, Vamik D. .... 178  
Volkmar, Fred R. .... 112  
Volkow, Nora D. .... 81, 153  
Von Korff, Michael ..... 78  
Vu, David H. .... 178
- W**
- Wachspress, Morton ..... 99  
Waddington, John L. .... 151  
Wager, Steven ..... 177  
Wagner, Jr., Henry N. .... 69, 153  
Wahby, Victor ..... 81  
Waldinger, Robert J. .... 45  
Walker, Elaine ..... 154  
Walker, R. Dale ..... 63, 111  
Walker, Scott ..... 97  
Wallace IV, Edwin R. .... 84, 148  
Wallach, Howard F. .... 71  
Wallach, Judith ..... 91  
Wallack, Joel J. .... 91  
Waller, David A. .... 98  
Wallerstein, Judith S. .... 48  
Wallerstein, Robert S. .... 58, 80, 88  
Wallisch, Lynn ..... 166  
Walsh, B. Timothy ..... 64, 87, 129, 178  
Walsh, Roger N. .... 133  
Walsleben, Joyce ..... 78  
Waltrip II, Royce W. .... 95, 175  
Wang, Ling-Chi ..... 160  
Ward, Mary J. .... 136  
Ware, Carol D. .... 173  
Ware, J. Catesby ..... 57  
Ware, Jr., John E. .... 150  
Warner, Richard ..... 149  
Waterman, Robert W. .... 67  
Waternaux, Christine S. .... 167  
Watkins, John ..... 96  
Watson, Stanley J. .... 149  
Webb, Jr., William L. .... 62, 130  
Wehr, Thomas A. .... 51  
Weiden, Peter J. .... 67, 142  
Wein, Margaret R. .... 169  
Weinberg, Paul ..... 146  
Weinberger, Daniel R. 69, 79, 90, 117, 123, 146  
Weiner, Alan ..... 67  
Weiner, Myron F. .... 66  
Weiner, Richard D. .... 146, 164  
Weingartner, Herbert J. .... 108, 172  
Weinstein, Henry C. .... 92  
Weintraub, Walter ..... 129, 169  
Weishaar, Marjorie E. .... 179  
Weiss, Carol W. .... 99  
Weiss, Daniel ..... 74  
Weiss, Gabrielle C. .... 112  
Weiss, Kenneth J. .... 87  
Weiss, Roger D. .... 153, 173  
Weissman, Myrna M. .... 43  
Weissman, Sydney H. .... 163  
Welch, Betty A. .... 79  
Welch, Charles A. .... 164  
Wellborn, Jr., Walter H. .... 145
- Weller, Elizabeth B. .... 66, 69, 76, 109, 150  
Weller, Ronald A. .... 66, 69, 76, 109, 150  
Weller, Valerie ..... 140  
Wells, Kenneth B. .... 150, 175  
Wells, Lloyd A. .... 67  
Wenegrat, Brant G. .... 156, 179  
Wescoe, Sibly G. .... 136  
West, Louis Jolyon ..... 46  
Westen, Drew ..... 175  
Westermeyer, Jerry F. .... 99, 176  
Westermeyer, Joseph J. 87, 132, 135, 163, 178  
Wettstein, Robert M. .... 47, 130  
Wexler, Nancy ..... 123  
Whitam, Frederick L. .... 75  
White, Kathleen ..... 76  
White, Laurens Park ..... 165  
Whitfield, Joseph A. .... 96  
Whitley, Agnes V. .... 101  
Whittington, H.G. .... 132  
Whybrow, Peter C. .... 172  
Widiger, Thomas A. .... 73, 96, 116, 117  
Wiener, Jerry M. .... 90, 112, 131  
Wile, Joanne R. .... 76  
Williams, Daniel T. .... 47, 62  
Williams, Donald H. .... 93  
Williams, Janet B.W. .... 47, 69, 96  
Williams, Paul V. .... 176  
Wilson, Daniel R. .... 164  
Wilson, George F. .... 59, 132, 174  
Wilson, Jeffrey C. .... 70, 163  
Winegardner, Jill ..... 92  
Winokur, George ..... 153, 179  
Wirshing, William P. .... 176  
Wise, Michael G. .... 46, 131  
Wittels, Ellison H. .... 107  
Wittlin, Byron J. .... 48  
Woerner, Margaret ..... 176  
Wolcott, Deane L. .... 148  
Wolf, Alfred P. .... 81, 153  
Wolf, Aron S. .... 70, 166  
Wolf, Marion E. .... 81, 151  
Wolfe, Harriett L. .... 138  
Wolff, Peter ..... 108  
Wolkenfeld, Fred ..... 78  
Wolkin, Adam ..... 81  
Wolman, Carol S. .... 163  
Wong, Dean F. .... 153  
Wong, Linda M. .... 178  
Wong, Normund ..... 164  
Wong, Peter ..... 58  
Woo, Stephen K.C. .... 43, 118  
Wood, Eve A. .... 140  
Woods, Scott W. .... 108  
Woodside, D. Blake ..... 95, 146  
Wooley, Becky ..... 98  
Worby, Cyril M. .... 138  
Worden, J. William ..... 150  
Work, Henry H. .... 58, 89  
Worth, Jonathan L. .... 43  
Wu, Joseph ..... 81, 117  
Wulsin, Lawson R. .... 137  
Wyatt, Richard Jed ..... 96, 119, 135  
Wynne, Lyman C. .... 62, 114, 159  
Wyshak, Grace ..... 77
- Y**
- Yager, Joel ..... 110  
Yalom, Irvin D. .... 58  
Yamamoto, Joe ..... 110, 170  
Yandow, Valery W. .... 146
- Yank, Glenn R. .... 79  
Yassa, Ramzy Y.A. .... 151  
Yates, Brian T. .... 137  
Yates, William R. .... 96, 117  
Yeager, Catherine A. .... 137  
Yee, James ..... 49  
Yeh, Eng-Kung ..... 110  
Yeomans, Frank E. .... 57  
Yin, Paul Y. .... 137  
Yoshpe, Ruth ..... 70  
Young, Deborah ..... 135  
Young, Michael A. .... 153  
Youngner, Stuart J. .... 116  
Youngs, David A. .... 140  
Yudofsky, Stuart C. .... 46, 82, 89, 142  
Yuwiler, Arthur ..... 80
- Z**
- Zager, Ruth P. .... 71  
Zales, Michael R. .... 80  
Zanarini, Mary C. .... 73, 154, 177  
Zapparoli, Giovanni ..... 113  
Zarcone, Vincent P. .... 95  
Zaslow, Martha J. .... 69  
Zavodnick, Jacquelyn M. .... 73  
Zeitlin, Dennis J. .... 156  
Zemlan, Frank P. .... 136, 167  
Zethelius, Magnus S. .... 169  
Zielinska, Irena Z. .... 150  
Zielinski, Janusz J. .... 150  
Zimberg, Sheldon ..... 62  
Zimmer, Lawrence J. .... 137  
Zisook, Sidney ..... 69, 79, 96, 135, 150  
Zocher, Bryan ..... 132  
Zohar, Joseph ..... 75  
Zohar-Kadouch, Rachel ..... 75  
Zonana, Howard V. .... 68  
Zoubok, Boris ..... 111  
Zubin, Joseph ..... 148  
Zuidema, John ..... 109  
Zukin, Stephen R. .... 68  
Zweifach, Mark ..... 96

**TUNE IN ...**

**APA NEWSLINE**

**RESEARCH AND PRACTICE**



**San Francisco 89**

# Right In Your Hotel Room

**6am-9am** (via closed circuit television)

---

**Monday, May 8 ■ Tuesday, May 9 ■ Wednesday, May 10**  
**Special Preview ■ Sunday, May 7**

---

## FEATURED AT:

Holiday Inn, Financial District • Holiday Inn, Union Square • Hotel Nikko  
Hyatt Regency • Hyatt on Union Square • Meridien • Portman  
Ramada Renaissance • San Francisco Hilton • Sir Francis Drake • Westin St. Francis



**Upjohn**

Produced under an educational grant from:  
THE UPJOHN COMPANY/Kalamazoo, MI 49001

# **WORKSHOPS**

---

## *On Private Practice Issues*



### **Sponsored by the APA**

- ◆ **Committee on Private Practice**
- ◆ **Committee on Special Benefit Programs**

All workshops will be held in the Sauternes Rooms II and III of the Meridien Hotel, San Francisco, California.

Please note that space is limited and seating will be on a first come, first seated basis. There is no charge to attend these sessions.

---

### **WORKSHOP SCHEDULE ◆ MONDAY, MAY 8, 1989**

---

**9-10:30 a.m.**

#### **Setting Up a Private Practice**

Abram Hostetter, M.D., Chair, APA Committee on Special Benefit Programs  
Virginia Davidson, M.D., Member, APA Committee on Private Practice  
James Margolis, M.D., Former Chair, APA Committee on Private Practice

**10:45 a.m.**

#### **Professional Liability** (Segment I-1 hour)

Paul Slawson, M.D., Member, Risk Management Committee of the APA Insurance Trust  
Beverly Patrick, President, Professional Risk Management Services, Inc.

#### **Legal Issues** (Segment II-1 hour)

Boris Rifkin, M.D., Chair, APA Committee on Private Practice  
Ezra E.H. Griffith, M.D., Observer-Consultant, APA Council on Psychiatry and Law

**2-3 p.m.**

#### **Coding, Current Procedural Terminology and the Resource-Based Relative Value Scale**

Chester Schmidt, Jr., M.D., Chairperson, APA Work Group on Codes and Reimbursements  
Boris Astrachan, M.D., Member, Psychiatric Technical Advisory Board, Harvard  
Resource-Based Relative Value Scale Study

**3:45-5 p.m.**

#### **HMOs, PPOs, Managed Care** (Segment I-50 minutes)

Chester Schmidt, M.D., APA Trustee  
Charles Riordan, M.D., Chair, Ethics Committee, Connecticut Psychiatric Society

#### **Third Party Payers** (Segment II-50 minutes)

James Margolis, M.D., Former Chair, APA Committee on Private Practice  
Boris Rifkin, M.D., Chair, APA Committee on Private Practice

---

# 1989 APA RESOURCE CENTER

**Moscone Convention Center**  
Exhibit Hall (adjacent to registration)

Saturday, May 6, 12 noon to 6:00 p.m.  
Sunday, May 7, 9:00 a.m. to 6:00 p.m.  
Monday, May 8, through Wednesday, May 10,  
7:30 a.m. to 6:00 p.m.

**Membership**—facilitating all membership transactions, including dues payments, requests for dues waivers, District Branch transfers, address changes; issuing membership cards and renewal stickers; providing information on eligibility requirements for election to Fellowship, transfers to Life and other member changes

**Membership Recruitment**—providing application forms and all pertinent information

**Membership Benefits**—offering a wide range of programs for APA Members including, professional liability, life, accident and health, and personal umbrella liability insurance; legal consultation plan; Gold MasterCard program; Car Rental discounts; and seminars and private practice workshops

**Psychiatric Placement Service**—working year-around to serve psychiatrists and mental health facilities in their employment and recruitment endeavors

**On-Site Job Bank**—including applicant and position listings, interview area, and message center for all mental health professionals

**Hospital & Community Psychiatry**—providing information to prospective authors about APA's peer-reviewed journal for psychiatric professionals

**Education**—bringing you the latest information on continuing your medical education

**Quality Assurance**—providing information on APA's involvement with various utilization review and quality assurance activities as well as a computerized interactive display

## RESOURCES/ EXHIBITS

**Government Relations**—furnishing information and news about national and state legislative issues

**CAPAC**—providing information about political action committees and psychiatric involvement

**Minority/National Affairs**—offering information about the APA/Burroughs Wellcome and APA/NIMH Fellowship programs, and reviewing activities with underrepresented populations, children, adolescents and families, and national affairs

**AIDS Project**—providing information about the psychiatric aspects of AIDS

**Library/Archives**—offering literature searches for psychiatric information and materials describing the range of library services available to members

**Public Affairs**—distributing campaign materials for "Lets Talk About Mental Illness" designed to help individuals and organizations participate in a nationwide public awareness and information initiative

**Economic Affairs**—providing on-line computer searches for data base abstracts and samples of publications available to help psychiatrists understand the new economics of psychiatric practice and care

**APA Periodicals**—distributing current issues of *Psychiatric News*, *The American Journal of Psychiatry*, and *Hospital & Community Psychiatry*; and receiving orders and address changes

**H&CP Service**—maintaining a valuable education resource for mental health facilities and agencies and distributing the updated Video and Film Catalog with preview monitors available

**H&CP Achievement Awards Competition**—providing information on the 1988 award winners and 1989 applications will be available

**1989 Institute on Hospital & Community Psychiatry**—disseminating preliminary program information and promotional posters for the Philadelphia Meeting, Oct. 15-19, 1989

**Consultation Service**—providing mental health facilities and groups with a confidential and cost effective means of obtaining consultation services ranging from conflict resolution to planning future service needs

**APA Committee on Confidentiality**—helping APA members wrestle with issues concerning confidentiality

*The Daily Bulletin*, the special annual meeting publication and an APA Plastic Tote Bag to help you carry all the materials and products you've collected from exhibits in the Membership Resource Center will be distributed

