

1991

---

ANNUAL MEETING PROGRAM

---



*Our Children: Our Future*

AMERICAN PSYCHIATRIC ASSOCIATION

144th ANNUAL MEETING

MAY 11-16, 1991

NEW ORLEANS, LOUISIANA

---

# 1991 SCIENTIFIC PROGRAM COMMITTEE



**Seated (left to right):** Drs. Kay, Fiester, Goldfinger, Tasman, Leibenluft, Werner. **1st Row Standing (left to right):** Drs. Muskin, Freebury, Riba, Zima, Rand, Popper, Alger, Markowitz, Clark, Goodwin. **2nd Row Standing (left to right):** Drs. Real, Althuler, Work, Rynearson, McCurtis, Solow, Lieberman, Fidler, Karson, Cohen.

May 11, 1991

Dear Colleagues and Guests:

I am so pleased to welcome you to the 144th Annual Meeting of the American Psychiatric Association. The theme of this meeting is "Our Children: Our Future."

We now know that between 7.5 million and 14 million children and adolescents suffer from a mental or emotional disorder, and less than one-fifth receive appropriate treatment. Of those who do receive treatment, even by the best clinicians, many fail to recover because their illnesses are not adequately understood. The result is a child or adolescent whose well-being is seriously undermined, if not destroyed, and who, as an adult, will be unable to lead a fulfilling, productive life. This nation is now at a crossroads where either we must commit the resources necessary to enhance public hospitals, establish a network of community-based mental health services for children and adolescents, and expand research in this area or we will pay a terrible price in human suffering and the future of our country. Fortunately, because of dramatic advances in child and adolescent mental health research in recent years, we now have real hope that continued work in this area will lead to a greater understanding of causes, risk factors and prevention methods. Still, the research means little if patients are denied access to its fruits.

At this meeting you will have the opportunity to attend numerous sessions planned specifically around the meeting's theme that will expound on and bring you up-to-date on the most recent breakthroughs in our understanding of child and adolescent mental disorders, as well as important issues relating to child development and family life. These are in addition to the usual wide array of sessions touching on virtually every topic important to psychiatry today.

I am very proud of the hard work that APA's Scientific Program and Local Arrangements Committees have expended in planning this meeting and special activities for children and families. It is a marvelous conclusion to an exciting year for the Association, a year in which I hope I succeeded in at least some small measure to bring to the forefront of our profession the plight of children whose mental health needs have been shamefully neglected for far too long.

I hope you will join with me in continuing the drive for more and better mental health services for our nation's children, as well as for the many others who are victimized by stigma and find the door to mental health care stubbornly locked.



Sincerely yours,

Elissa P. Benedek, M.D.

President

American Psychiatric Association

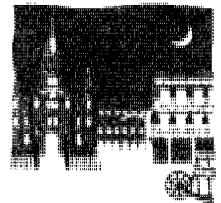

*Our Children Our Future*

# American Psychiatric Association

May 11, 1991

Dear APA Members and Guests:

Welcome to New Orleans and the 144th Annual Meeting of the American Psychiatric Association. The vibrancy, diversity and excitement of New Orleans provides a fitting setting for the presentations we have planned for you this year. As you read through the *Program Book*, you will notice a variety of sessions related to the theme, "Our Children: Our Future," chosen by our President, Dr. Elissa P. Benedek, for this year's Annual Meeting. I would especially draw your attention to the two Presidential Symposia scheduled on Tuesday and Wednesday afternoons. In addition, a number of lectures, symposia and other scientific sessions relate directly to the theme.

The Local Arrangements Committee, under the guidance of its Chairperson, Dr. Daniel K. Winstead, has developed a wide array of programs which will help you take advantage of New Orleans and the surrounding Louisiana countryside. Of special importance this year are a variety of activities specially planned for you and your families or for your children.

Registration, the Publishers' Bookfair and the APA Resource Center will open at 12 noon on Saturday, May 11. The Opening Session will be held on Sunday evening, May 12, from 5:00 p.m. to 7:00 p.m. Exhibits will be open until 6:00 p.m., Sunday through Wednesday. Scientific sessions will begin on Monday morning; the Business Meeting will be held over the lunch hour on Monday, from 12:30 p.m. to 2:00 p.m.; and the Annual Meeting will end at 5:00 p.m., Thursday, May 16.

The Advances in Research Session, entitled "Research Advances in Psychiatry: An Update for the Clinician," will be held on Monday morning from 10:30 a.m.-12:30 p.m. This session highlights the latest research findings in psychiatry and summarizes their relevance to clinical practice. This has become an excellent way to start off the Annual Meeting's research programs, in conjunction with the Young Investigators' Poster Session, on Monday morning. In addition you will find an expanded number of small group sessions, which include the Discussion Groups and Clinical and Research Consultations With.

This year, our Round Table Discussion, on Wednesday, will be on Managed Care. I know that you will not want to miss this exciting new format which will focus on an issue of tremendous importance to all clinicians. You will also note in the *Program Book* that we are instituting noon forums this year. This format allows us to schedule sessions which may not fit in the usual formats or which may focus on late-breaking topics of importance to the field. These forums will be held Tuesday through Thursday.

I strongly encourage you to fill out and return the evaluation forms for this meeting. The members of the Scientific Program Committee are interested in the opinions of the members regarding the quality and content of the Annual Meeting, and use the information provided to plan for next year's program. I would also be happy to hear from you individually and would welcome your suggestions. I can be reached at the APA through the Office to Coordinate the Annual Meeting.

Once again, welcome to New Orleans. I look forward to sharing a week of exciting and professionally rewarding activities with you. Don't forget to stop by the APA Resource Center to pick-up a free APA coloring book for your children to enjoy.

Sincerely,

Allan Tasman, M.D.  
Chairperson  
Scientific Program Committee

1400 K Street, N.W.  
Washington, D. C. 20005

## Scientific Program Committee 1990-1991

Allan Tasman, M.D.  
*Chairperson*

Stephen M. Goldfinger, M.D.  
*Vice-Chairperson*  
Steven I. Althuler, M.D.  
Raymond L. Cohen, M.D.  
Susan J. Fiestler, M.D.  
D. Ray Freebury, M.D.  
Jerald Kay, M.D.  
Ellen Leibenluft, M.D.  
John C. Markowitz, M.D.  
Charles W. Popper, M.D.  
Elizabeth H. Rand, M.D.  
Lawrence A. Real, M.D.  
Michelle Riba, M.D.  
Robert A. Solow, M.D.  
Arnold Werner, M.D.  
Bonnie Zima, M.D.

## Consultants

Ian E. Alger, M.D.  
Michelle O. Clark, M.D.  
Leah J. Dickstein, M.D.  
Craig N. Karson, M.D.  
Jeffrey A. Lieberman, M.D.  
Henry L. McCurtis, M.D.  
Philip R. Muskin, M.D.  
Henry H. Work, M.D.

## Subcommittee on Film

Edward K. Rynearson, M.D.  
*Chairperson*

## Subcommittee on Scientific and Educational Exhibits

Ivan P. Goodwin, M.D.  
*Chairperson*

## Subcommittee on Video

Donald C. Fidler, M.D.  
*Chairperson*

Elissa P. Benedek, M.D.  
*President*

## Office to Coordinate the Annual Meeting

Sally Nash  
*Director*  
(202) 682-6237

Andrea J. Kraft  
*Assistant Director*  
(202) 682-6233

Bill L. Gruber  
*ME Course Coordinator*  
(202) 682-6172

Vanda Sheridan  
*Assistant to the Chairperson*  
(202) 682-6314

Patricia Turgeon  
*Administrative Assistant*  
(202) 682-6170

# AMERICAN PSYCHIATRIC ASSOCIATION 144TH ANNUAL MEETING— NEW ORLEANS, LOUISIANA MAY 11-16, 1991

## KEY LOCATIONS - CONVENTION CENTER

Administrative Office	Room 19, Level 2
American Journal of Psychiatry	Room 33, Level 2
APA Resource Center	Exhibit Halls B/C, Level 1
A/V Preview Room	Room 29, Level 2
CME Course Enrollment	Exhibit Halls B/C, Level 1
Daily Bulletin	Room 26, Level 2
Hospital & Community Psychiatry Journal	APA Resource Center, Exhibit Halls B/C, Level 1
Information/Locator Center	Main Lobby, Level 1
International Affairs Office	Room 35, Level 2
Lost & Found	Room 27, Level 2
Meetings/Exhibit Management	Room 27, Level 2
Message Center	Main Lobby, Level 1
On-Site Job Bank and Placement Center	APA Resource Center, Exhibit Halls B/C, Level 1
Press Office	Room 28, Level 2
Psychiatric News Office	Room 33, Level 2
Registration	Exhibit Halls B/C, Level 1
Scientific Program Office	Room 23, Level 2
Travel Services Group	Main Lobby, Level 1

## FIRST AID

Located in Room B-201, Level 2, Convention Center. Hours of operation: Friday, May 10, through Thursday, May 16, 8:00 a.m.-6:00 p.m. Information on emergency services, pharmacies and the local hospital may be found on page 3 of the *Leisure Time Activities Brochure*.

## COURTESY SHUTTLE BUS SERVICE

Your registration badge is needed to ride the shuttle buses. Bus service will be available beginning at 10:30 a.m. on Saturday, May 11, operate daily throughout the meeting until 11:00 p.m., and conclude on Thursday, May 16, at 5:30 p.m. Route maps and schedules are included in the registration packet and published in the *APA Exhibits Guide*. Additional copies are available at official APA hotels and at the Information/Locator and Message Centers.

## LOCAL ARRANGEMENTS COMMITTEE HOSPITALITY CENTER

Located in the Main Lobby, Level 1, Convention Center. Hours of operation: Saturday, May 11, 12 noon-4:00 p.m.; Sunday, May 12, through Wednesday, May 15, 9:00 a.m.-4:00 p.m.; and Thursday, May 16, 9:00 a.m.-12 noon. Tickets for leisure time activities will be available at the Tour Desk located in the Main Lobby, Level 1, Convention Center.

## FREE TICKET DISTRIBUTION FOR SPONSORED SOCIAL EVENTS

All tickets for sponsored social events will be distributed at the ticket booth located in the Main Lobby, Level 1, Convention Center. Two tickets per registrant for each event will be distributed on a first-come, first-served basis. The sponsored social events are theatrical performances: "Tales from the Psychiatric Couch," sponsored by Ciba-Geigy Corporation, Saturday, May 11; Tuesday, May 14; and Wednesday, May 15, 8:00 p.m.; and "Masques of Melancholia: An Evening of Drama and Literature," sponsored by Burroughs Wellcome Company, Tuesday, May 14, 8:00 p.m. Tickets for the Saturday performance only, will be distributed on Saturday, May 11, 12 noon-4:00 p.m. All other tickets will be distributed Monday-Wednesday, May 13-15, 8:00 a.m.-12 noon.

## EXHIBITS

Commercial and scientific/educational exhibits are located in Exhibit Halls B/C, Level 1, Convention Center, along with the Publishers' Bookfair and

the APA Resource Center. As a convenience to registrants, the Publishers' Bookfair will open on Saturday, May 11, at 12 noon. Hours for commercial and scientific/educational exhibits are Sunday, May 12, 12 noon-6:00 p.m. and Monday, May 13, through Wednesday, May 15, 10:00 a.m.-6:00 p.m. All exhibits will close on Wednesday, May 15, at 6:00 p.m. Please refer to the *APA Exhibits Guide* for additional information on participating companies.

## APA RESOURCE CENTER

Located in Exhibit Halls B/C, Level 1, Convention Center. Hours of operation: Saturday, May 11, 12 noon-6:00 p.m.; Sunday, May 12, 8:00 a.m.-6:00 p.m.; and Monday, May 13, through Wednesday, May 15, 7:30 a.m.-6:00 p.m. See the back cover of this book for further information on the APA Resource Center.

## APA PLACEMENT CENTER

The **On-Site Job Bank and Psychiatric Placement Service** are located in the APA Resource Center. The On-Site Job Bank contains up-to-date listings of hundreds of job openings available to psychiatrists throughout the country, as well as profiles of psychiatrists seeking new positions. The Job Bank is available to all mental health professionals and employers. Employers needing to recruit psychiatrists are encouraged to visit the Psychiatric Placement Service (PPS) booth. The PPS, a professional resource of the APA, offers employers a service dedicated solely to psychiatric physician recruitment. Psychiatrists seeking new career opportunities are also encouraged to visit the PPS booth to discuss the variety of opportunities available.

## INFORMATION/LOCATOR CENTER AND MESSAGE CENTER

The **Information/Locator Center** will be located in the **Main Lobby, Level 1, Convention Center** and will be staffed during registration hours. Meeting participants can obtain up-to-date general information about the program, component meetings, the local area, and the locations of various activities and events. Meeting participants also can find out where colleagues and friends who are registered for the meeting are staying.

The **Message Center** also will be staffed during registration hours and will be located in the **Main Lobby, Level 1, Convention Center**. Messages can be left and picked up at the Message Center. Message monitors will be strategically located in the Exhibit Hall and elsewhere at the Convention Center. Registrants whose names appear on these monitors have a message that can be picked up at the Message Center.

## PRESS ROOM

Located in Room 28, Level 2, Convention Center. Hours of operation: Saturday, May 11, 9:00 a.m.-5:00 p.m.; Sunday, May 12, through Thursday, May 16, 8:00 a.m.-6:00 p.m. This room is for the use of registered press only. All Annual Meeting sessions are open to the press *except* CME Courses, the Business Meeting, and Clinical and Continuous Clinical Case Conferences.

The Press Briefing Room is located in Room 26, Level 2, Convention Center. Times for briefings will be posted daily.

## DAILY BULLETIN

Located in Room 26, Level 2, Convention Center. Hours of operation: Friday, May 10, through Wednesday, May 15, 8:00 a.m.-5:00 p.m. Contact Mark Baechtel there about *Daily Bulletin* matters. Lynn Schultz-Writsel may be reached in Room 1 regarding the *APA Newslines*.

## HOMETOWN RADIO INTERVIEWS

Located in Room 1, Level 2, Convention Center. Hours of operation: Sunday, May 12, through Tuesday, May 14, 8:00 a.m.-6:00 p.m. The annual program of Hometown Radio Interviews is co-sponsored by the APA Joint Commission on Public Affairs and the Public Affairs Network.

The information provided and views expressed by the presenters on this program are not necessarily those of the American Psychiatric Association, nor does the American Psychiatric Association warrant the accuracy of any information reported.

**REGISTRATION  
ADMISSION TO ALL SESSIONS  
BY REGISTRATION BADGE ONLY**

Located in Exhibit Halls B/C, Level 1, Convention Center. Hours of operation: Saturday, May 11, 12 noon-6:00 p.m.; Sunday, May 12, 8:00 a.m.-6:00 p.m.; Monday, May 13, through Wednesday, May 15, 7:30 a.m.-6:00 p.m.; and Thursday, May 16, 7:30 a.m.-2:00 p.m.

**On-Site Registration Fee Schedule:**

APA Members .....	\$150.00*
Members-in-Training .....	60.00*
One-Day Registrants (all member categories) .....	70.00
Spouse or Guest (1 only) .....	65.00
(of full-time registrant and living in same household)	
Nonmembers .....	295.00*
Nonmember Residents, Students, and Mental Health Chaplains .....	65.00
Nonmember Foreign (except U.S., Canada, Mexico and Caribbean) .....	130.00
One-Day Registrants (all nonmember categories) each day .....	135.00

\*Includes one copy of the *Syllabus*.

On-site fees can be paid by cash, check, money order, VISA or Mastercard. Registration fees are exempt for CME course faculty, APA Honorary and Distinguished Fellows, all medical students (with proper identification), and nonmember program participants (only for the day(s) they present). Note: **There are no exemptions or reduced fees available for CME Courses.**

The registration fee covers admission to all sessions (except courses), shuttle buses, and includes a badge and copy of the *Program Book*, *APA Exhibits Guide* and *New Research Program and Abstracts Book*. Badges are required for all sessions including the Opening Session and exhibit area. Only a member badge will admit you to the Business Meeting, which is restricted to voting members.

**Badge Color Codes:** Blue-Members, Brown-Nonmembers, Orange-Spouse/Guest, Gray-Press, White-Exhibitors, Green-APA Staff.

**CME COURSE ENROLLMENT**

Located in Exhibit Halls B/C, Level 1, Convention Center. Hours of operation: Saturday, May 11, 12 noon-6:00 p.m.; Sunday, May 12, 8:00 a.m.-6:00 p.m.; Monday, May 13, through Wednesday, May 15, 7:30 a.m.-6:00 p.m.; and Thursday, May 16, 7:30 a.m.-12 noon.

Tickets for CME Courses #12-103, not sold by April 1, will be on sale to all registrants beginning at 12 noon on Saturday, May 11. You must show your registration badge before you can enroll in courses.

**SESSIONS RELATING TO THE  
PRESIDENT'S THEME**



*Our Children. Our Future.*

Sessions that specifically relate to the President's theme, "Our Children: Our Future," are highlighted in this book with our Annual Meeting Logo.

**GUIDE TO THE PROGRAM BOOK**

Below, you will find the table of contents for ease in locating information about this meeting. A topic index is included to assist you with finding sessions of interest. The "Day-at-a-Glance" is listed in its entirety before the Saturday/Sunday sessions, with each format listed alphabetically. The individual program for each day's sessions is listed by start time with the formats listed alphabetically under those times. We hope you will find this book easy to use. If you have any questions about this book or the scientific sessions, please feel free to stop by the Scientific Program Office in the Convention Center, and we will be glad to help you. Also, all central office APA staff members will be wearing green ribbons on their badges. Please feel free to direct your questions to them.

**TABLE OF CONTENTS**

APA Periodicals .....	4
Continuing Medical Education Credit .....	4
Annual Meeting Evaluation .....	4
Tape Recording and Smoking Policies .....	4
Child Care Service .....	4
Future Dates of APA Annual Meetings and APA Institutes on H&CP .....	4
Special Acknowledgments .....	5
City Map .....	6
Floor Plans for the Convention Center and New Orleans Hilton .....	7-10
Audiotape Sales Information .....	11
Topic Index .....	12-27
APA Newslines .....	28
Day-at-a-Glance .....	29-45
Saturday and Sunday Sessions .....	46-58
Monday Sessions .....	59-87
Tuesday Sessions .....	88-121
Wednesday Sessions .....	122-155
Call for Papers .....	156
Thursday Sessions .....	157-181
American Psychiatric Press, Inc. Bookstore .....	182
Participant Index .....	183-195
APA Resource Center .....	back cover

**Refer to the APA Exhibits Guide for information on:**

Exhibits, Publishers' Bookfair, Hospitality Lounge and Dining Facilities in Convention Center.

## APA PERIODICALS

The office for the *American Journal of Psychiatry* and *Psychiatric News* will be located in Room 33, Level 2, Convention Center. Hours of operation: Sunday, May 12, 10:00 a.m.-5:00 p.m. and Monday, May 13, through Thursday, May 16, 8:00 a.m.-5:00 p.m.

*Psychiatric News* operates its news gathering and reporting activities from this office. Persons who wish to contact editors or reporters may make arrangements for appointments here, or may leave written announcements, suggestions for articles, or letters to the editor for the newspaper's consideration.

*American Journal of Psychiatry* staff will be available to answer authors' questions and to receive papers submitted for publication. The *Journal* publishes only original material that has not been published elsewhere in any form and that is not being considered for publication elsewhere. Five copies are required.

*Hospital and Community Psychiatry* staff will be located in the APA Resource Center. Hours of operation are the same as the Resource Center. Staff will be available to answer questions about H&CP and about writing for publication in psychiatric journals. Authors may submit papers (unpublished material) for publication. Five copies, in an electronically scannable format, are required.

## CONTINUING MEDICAL EDUCATION CREDIT

The American Psychiatric Association is accredited by the Accreditation Council for Continuing Medical Education (ACCME) to sponsor continuing medical education for physicians. The APA certifies that the continuing medical education activities designated as Category I for the 1991 Annual Meeting sessions meet the criteria for Category I of the Physician's Recognition Award of the American Medical Association and the CME requirement of the APA.

The sessions of the official Annual Meeting program, with some exceptions noted in this program, meet the criteria for continuing medical education Category I credit. The exceptions are awarded Category II credit and designated with an asterisk (\*) in this *Program Book*.

There are several criteria used to designate a session for Category I certification. One important criteria is that a program must be preplanned and explore one topic or a closely related group of topics in depth. Preplanning means defining good learning objectives appropriate for the CME activity, and evaluating how well the session objectives are met.

To claim credit, registrants should claim one hour of credit for each hour of participation in sessions. To document that credit, participants should record the session(s) attended on the back page of the *Certificate of Attendance* found in the front of the *1991 Annual Meeting CME Syllabus & Proceedings Summary Book*. Please note: physician psychiatrists are required to maintain their own record of CME hours throughout the three-year reporting cycle. Documentation of all CME credit is done "on the honor system." Once an APA member has accumulated 150 hours (60 in Category I), he/she should report that to the APA Office of Education, on the Continuing Medical Education Form or a postcard, both of which may be obtained by contacting the Office at the APA. The *Certificate of Attendance* (or copy of) may be forwarded to other organizations requiring verification of participation in the APA Annual Meeting. Staff will be available in the Office of Education booth in the APA Resource Center to answer any of your questions about CME.

## ANNUAL MEETING EVALUATION

The Annual Meeting Scientific Program Committee needs your recommendations and evaluations to plan next year's Annual Meeting. A par-

ticipant evaluation form was included in your registration packet. BEFORE YOU LEAVE THE MEETING, PLEASE COMPLETE YOUR FORM AND DROP IT IN ONE OF THE EVALUATION BOXES LOCATED THROUGHOUT THE MEETING SITES. You can receive a certificate of attendance at the Annual Meeting by returning a completed form to the APA Staff or Scientific Program Offices, the Message and Information/Locator Centers, and the APA Resource Center, located in the Convention Center.

## TAPE RECORDING POLICY

Audiotape recording is only permitted for personal use. Registrants are welcome to use their own small, portable audiotape recorders to record any session **except the Clinical Case Conferences and the Continuous Clinical Case Conferences, or unless prohibited by the presenters.** Larger professional tape recorders, however, are not permitted other than those carried by personnel representing the professional taping firm authorized by APA to audiotape sessions. The badges of personnel representing this firm will clearly identify them. Registrants are **not permitted to videotape any session** because the intrusive nature of the recording may disrupt the session.

## SMOKING POLICY

There will be **NO SMOKING** in any scientific sessions. Smoking will be permitted only in **designated areas** throughout the meeting sites.

## CHILD CARE SERVICE

For the convenience of meeting registrants and their families, the APA, with assistance from the Local Arrangements Committee, has made arrangements for child care during the meeting for children aged 3 months to 13 years. The child care service will be located in the Hilton. Please check with the Concierge for exact location. Hours of operation: Sunday, May 12, through Thursday, May 16, 7:30 a.m.-5:30 p.m. The cost for each child is \$65.00 per day. No half-day services are available. Evening child care will be available Sunday through Wednesday, 7:30-11:30 p.m. at a cost of \$30.00 per child.

The center will be operated by St. Mark's Community Center, Inc.

opening session 5:30  
5-2  
5-3  
convocation 8:00 or 6:00 in it  
**APA ANNUAL MEETINGS**  
1992 May 27 Washington, D.C.  
1993 May 22-27 San Francisco, California  
1994 May 21-26 Philadelphia, Pennsylvania

## APA INSTITUTES ON HOSPITAL & COMMUNITY PSYCHIATRY

1991 October 20-24 Los Angeles, California  
(Sunday-Thursday)  
1992 October 23-27 Toronto, Ontario, Canada  
(Friday-Tuesday)  
1993 October 8-12 Baltimore, Maryland  
(Friday-Tuesday)

Preliminary Programs and hotel information for the 1991 Institute are available at the Institute Booth in the APA Resource Center, the Information/Locator Center, and the Message Center, located in the Convention Center.

## ANNUAL MEETING COLORING BOOKS AND TEE-SHIRTS

In keeping with the theme, "Our Children: Our Future," we have produced a coloring book for your children. These books are free and will be available on a first-come, first-served basis. Be sure to pick-up your copy at any of the booths in the APA Resource Center, the CME Course Enrollment Area, or in any of the APA Staff Offices, located in the Convention Center. We hope your children will enjoy the many activities in this book.

Also, Annual Meeting tee-shirts are available for sale in the American Psychiatric Press, Inc. Bookstore. The shirts display the Annual Meeting logo and are available in large and extra large sizes at a cost of \$15.00. Don't forget to take one home; they make great gifts and souvenirs!

# SPECIAL ACKNOWLEDGMENTS

The American Psychiatric Association expresses its deep appreciation for the following:

**Abbott Laboratories:** support of the Industry Sponsored Symposium, "A Paradigm for the Treatment of Bipolar Disorder," Sunday, May 12, 1:00 p.m.; and support of the President's Reception, Sunday, May 12.

**American Academy of Psychiatry and the Law:** co-sponsorship of the Manfred S. Guttmacher Award Lecture, Sunday, May 12, 3:00 p.m.

**American Association of Psychiatric Administrators:** support of the Administrative Psychiatry Award Lecture (Lecture 29), Thursday, May 16, 9:00 a.m.

**Anclote Manor Hospital (AMI):** support of the Samuel G. Hibbs Award Lecture (Lecture 21), Wednesday, May 15, 11:00 a.m.

**Association of Mental Health Clergy:** co-sponsorship of the Oskar Pfister Award Lecture (Lecture 9), Tuesday, May 14, 9:00 a.m.

**Burroughs Wellcome Company:** support of the Industry Sponsored Symposium, "Depression: Overcoming Diagnostic and Therapeutic Challenges," Sunday, May 12, 7:30 p.m.; sponsorship of the Medical Student Day Luncheon and Hospitality Suite for residents, fellows and medical students; support of the reception for Falk Fellow Alumni and APA/Burroughs Wellcome Fellows, Tuesday, May 14; and support of the sponsored social event "Masques of Melancholia: An Evening of Drama and Literature," Tuesday, May 14, 8:00 p.m.

**Ciba-Geigy Corporation:** support of the Industry Sponsored Symposium, "OCD: Spectrum and Comorbidity," Sunday, May 12, 1:00 p.m.; support of the sponsored social event "Tales from the Psychiatric Couch," Saturday, May 11, Tuesday, May 14, and Wednesday, May 15, 8:00 p.m.; and support of tickets for the Museum of Modern Art's exhibition, "Freud's Antiquities."

**Dista Products Company, A Division of Eli Lilly and Company:** support of the Industry Sponsored Symposium, "Competing Treatment of Depression: Problem or Solution?" Sunday, May 12, 9:00 a.m.; support of the Adolf Meyer Award Lecture (Lecture 1), Monday, May 13, 9:00 a.m.; support of the APA/Dista Products Resident Research Awards; support of the registration portfolios for the Annual Meeting; support of the *New Research Abstracts and Program Book*; and support of the coffee service in the exhibit hall.

**Foundations' Fund for Research in Psychiatry:** support of the Foundations' Fund Prize for Research in Psychiatry.

**Ittleson Foundation, Inc.:** support of the Blanche F. Ittleson Award for Research in Child Psychiatry.

**Lilly Research Laboratories:** support of Industry Sponsored Symposia, "Recent Advances in Bulimia Nervosa," Sunday, May 12, 1:00 p.m., and "A Practical Approach to the Treatment of Panic Disorder," Sunday, May 12, 7:30 p.m.; and sponsorship of the Lilly Psychiatric Research Fellowship Program.

**McNeil Pharmaceuticals:** support of the Assembly's Warren Williams Speaker's Awards.

**Mead Johnson Pharmaceuticals:** support of the Industry Sponsored Breakfast Symposia, "Treatment Strategies of Complicated Anxiety," Monday, May 13, and Tuesday, May 14, 7:00 a.m.; support of the Solomon Carter Fuller Award Lecture (Lecture 28), Thursday, May 16, 9:00 a.m.; sponsorship of the International Scholars Lecture Series (designated in the *Program Book*); support of the APA Committee on Women Activity Center, Monday, May 13, through Wednesday, May 15; support of the reception and dinner in honor of the International Scholars and other distinguished international visitors; support of the Pre-Convocation Reception for newly inducted fellows; sponsorship of the APA/Mead Johnson Fellowship Program; support of the luncheon for the APA/Mead Johnson Fel-

lows; support of the luncheon for the APA Committee of Residents and Fellows; support of the reception for Psychiatric Residents, Fellows and Medical Students; and support of the APA *Daily Bulletin*.

**National Institute of Mental Health:** co-sponsorship of the Seymour D. Vestermark Award Lecture (Lecture 7), Tuesday, May 14, 9:00 a.m.; and support of the Program for Minority Research Training in Psychiatry.

**Parke-Davis:** support of the Industry Sponsored Symposium, "New Perspectives in the Management of Alzheimer's Disease: Issues of Practical Relevance," Sunday, May 12, 9:00 a.m.

**Pew Memorial Trust:** support of the State/University Collaboration Project symposium, "Working Through the Political System," Tuesday, May 14, 2:00 p.m.; and the State/University Collaboration Project information booth located in the APA Resource Center.

**Professional Risk Management Services:** support of the Manfred S. Guttmacher Award Lecture, Sunday, May 12, 3:00 p.m.

**Psychiatric Institutes of America Foundation:** support of the PIA Foundation Awards for Research Development in Hospital Psychiatry.

**Reid-Rowell, Inc.:** support of the Industry Sponsored Symposium, "OCD: Integrating Theory and Practice," Sunday, May 12, 7:30 p.m.

**Research Foundation for Mental Hygiene, Inc.:** co-sponsorship of the APA/Wisniewski Young Psychiatrist Research Award.

**Roche Laboratories, a Division of Hoffman-La Roche, Inc.:** support of the Benjamin Rush Award Lecture (Lecture 10), Tuesday, May 14, 11:00 a.m.

**Roerig, A Division of Pfizer Pharmaceuticals:** support of the Industry Sponsored Symposium, "Challenges and Opportunities in Clinical Psychiatry," Tuesday, May 14, 7:00 p.m.; and support of the H&CP Achievement Awards.

**Sandoz Pharmaceuticals Corporation:** support of Industry Sponsored Symposia, "Depression: Patient Profile and Treatment Options," Sunday, May 12, 9:00 a.m., and "Clozapine Grand Rounds: A Clinical Case Conference," Tuesday, May 14, 7:00 p.m.; and support of the William C. Menninger Memorial Convocation Lecture (Lecture 6), Monday, May 13, 8:00 p.m.

**Sheppard and Enoch Pratt Hospital:** support of the Public Symposium, "Our Children in Poverty: What of Their Futures?" Sunday, May 12, 2:00 p.m.

**SmithKline Beecham Pharmaceuticals:** support of the Industry Sponsored Symposium, "Advances in the Treatment of Depression," Sunday, May 12, 7:30 p.m.; support of the Annual Meeting Message Center; annual contribution for the APA Presidential Fund; and support of APA residents' travel to the Annual Meeting.

**The Upjohn Company:** support of Industry Sponsored Symposia, "Current Perspectives on Panic Disorder and Major Depression," Sunday, May 12, 1:00 p.m., and "Benzodiazepine Discontinuation," Tuesday, May 14, 7:00 p.m., and Industry Sponsored Breakfast Symposia, "Anxiety: Comorbidity and Treatment Challenges," Sunday, May 12, through Wednesday, May 15, 7:00 a.m.; support of the Residents' Session, "Meet the Experts Sunny-Side Up," Monday, May 13, 7:00 a.m.; support of resident activities at the Annual Meeting; and support of the Annual Meeting closed circuit television coverage on "APA Newsline."

**van Ameringen Foundation:** support of the Arnold L. van Ameringen Award in Psychiatric Rehabilitation; and co-sponsorship of the APA Office of Research Annual Meeting activities for research trainees.

**Wisniewski Foundation:** co-sponsorship of the APA/Wisniewski Young Psychiatrist Research Award.

# Map of New Orleans

GENERAL REGISTRATION  
CME COURSE ENROLLMENT

Convention Center (13)

SCIENTIFIC/COMMERCIAL EXHIBITS

Convention Center (13)

SCIENTIFIC PROGRAM LOCATIONS

New Orleans Hilton (1) Convention Center (13)

INDUSTRY SPONSORED SYMPOSIA

New Orleans Hilton (1)  
New Orleans Marriott (2)  
Sheraton New Orleans (3)  
Convention Center (13)

CME COURSES

Convention Center (13)-Saturday and Sunday Only  
New Orleans Marriott (2)-Monday-Thursday

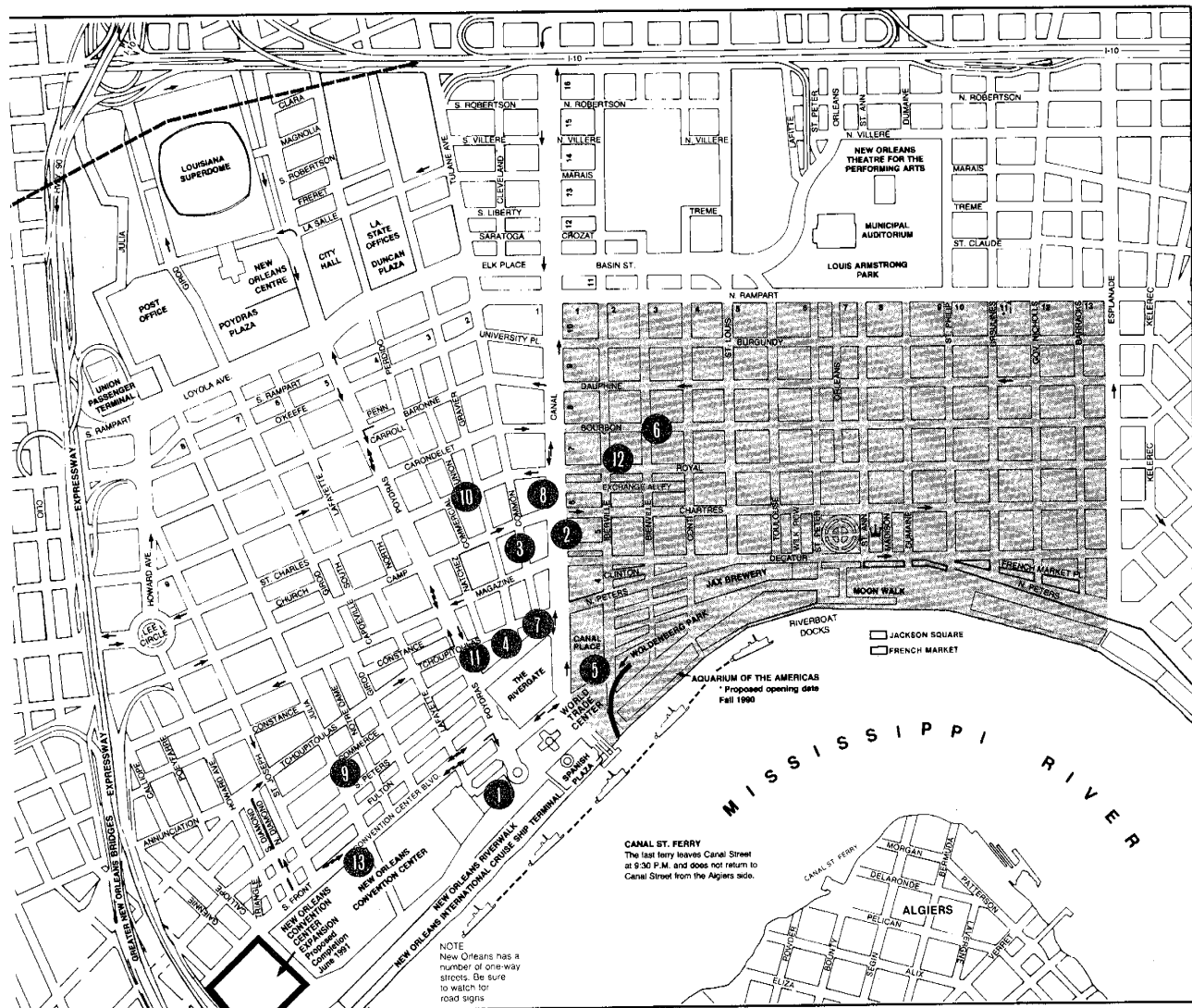

Revised 1/90

## MAP KEY

1. New Orleans Hilton
2. New Orleans Marriott
3. Sheraton New Orleans
4. Windsor Court
5. Westin Canal Place

6. Royal Sonesta
7. Doubletree Hotel
8. Le Meridien New Orleans
9. Radisson Suite Hotel
10. Hotel Inter-Continental

11. Holiday Inn Crowne Plaza
12. Monteleone Hotel
13. Convention Center



# Convention Center Level 1

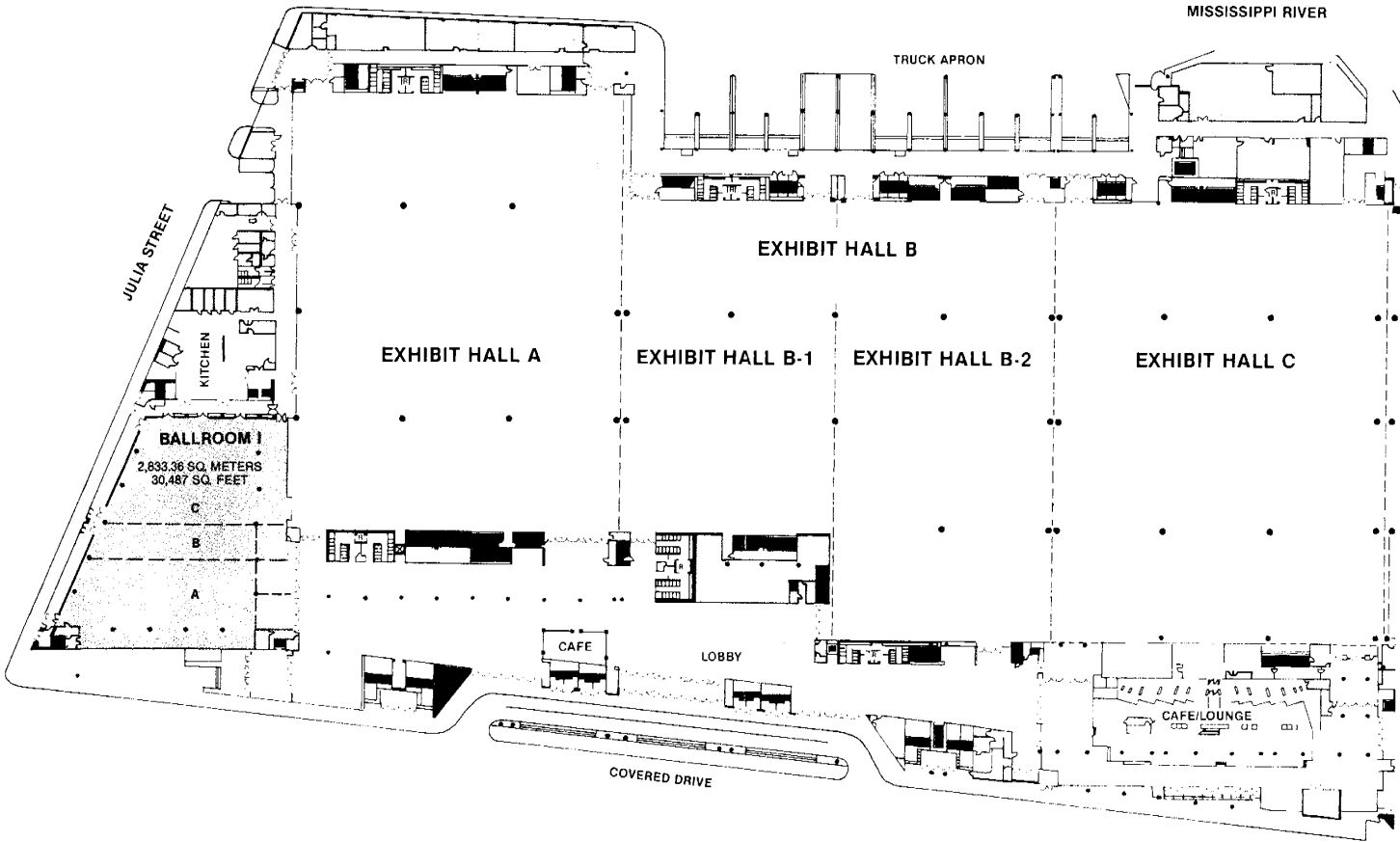

# Convention Center

## Level 2

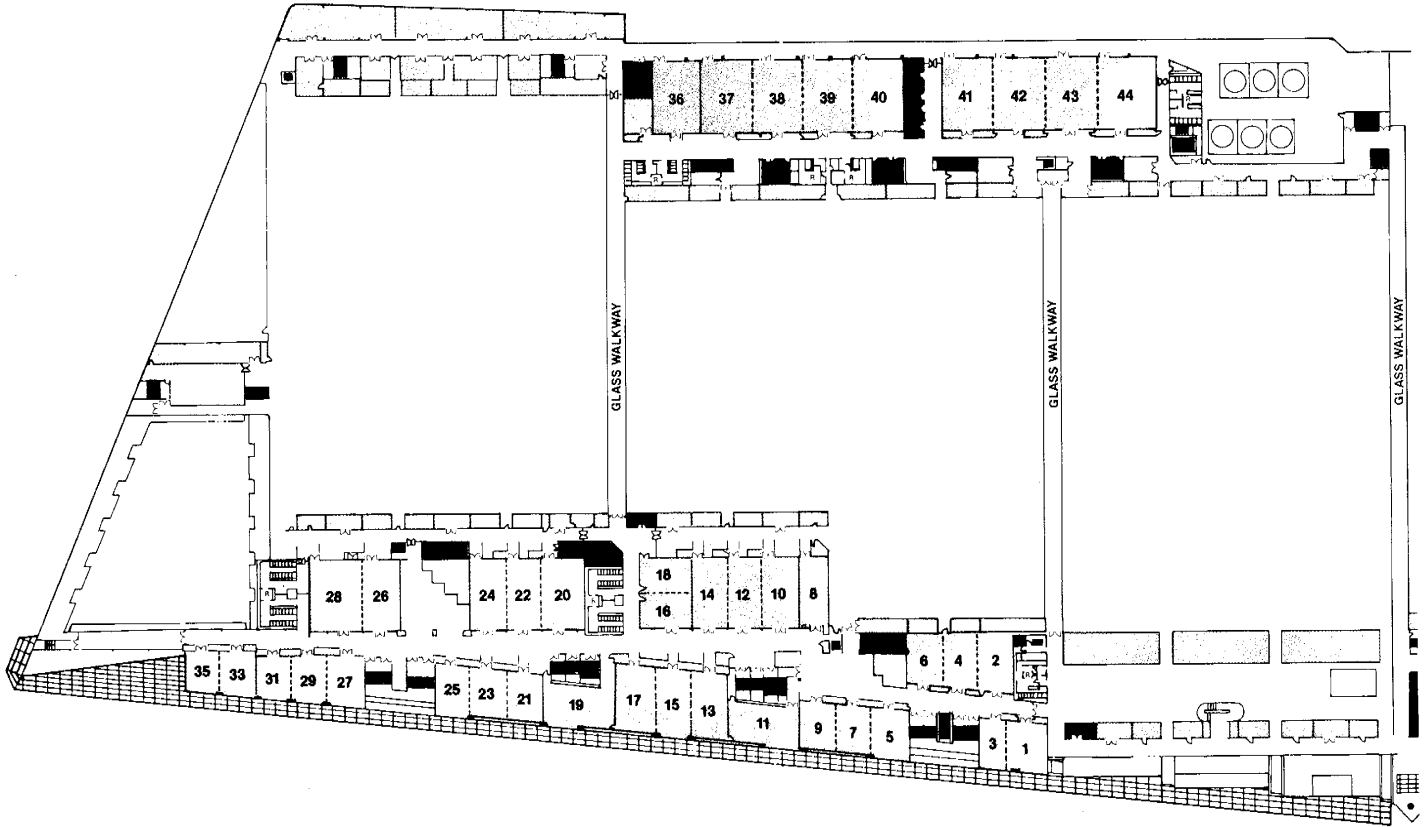

# Hilton First Floor

Convention Center Boulevard  
← To New Orleans Convention Center

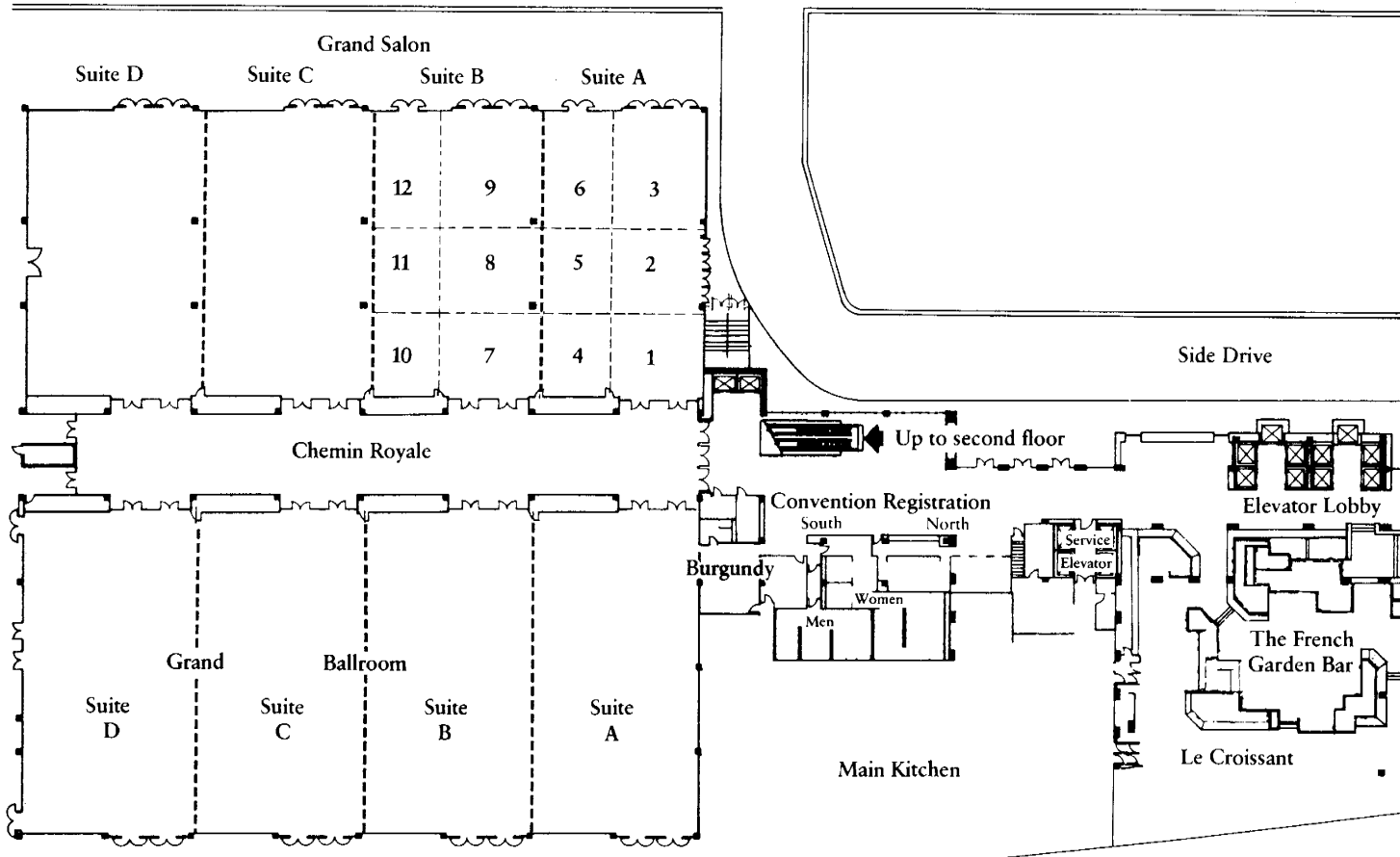

## Second Floor

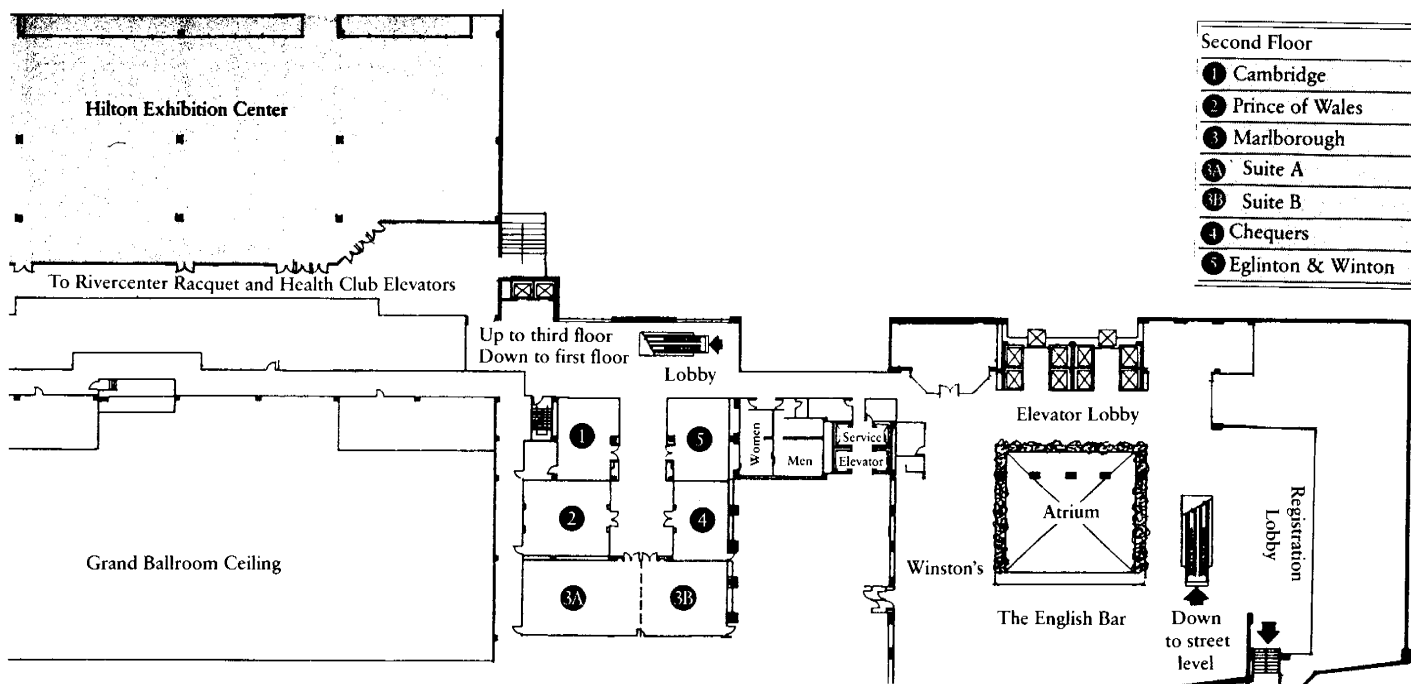

# Hilton Third Floor

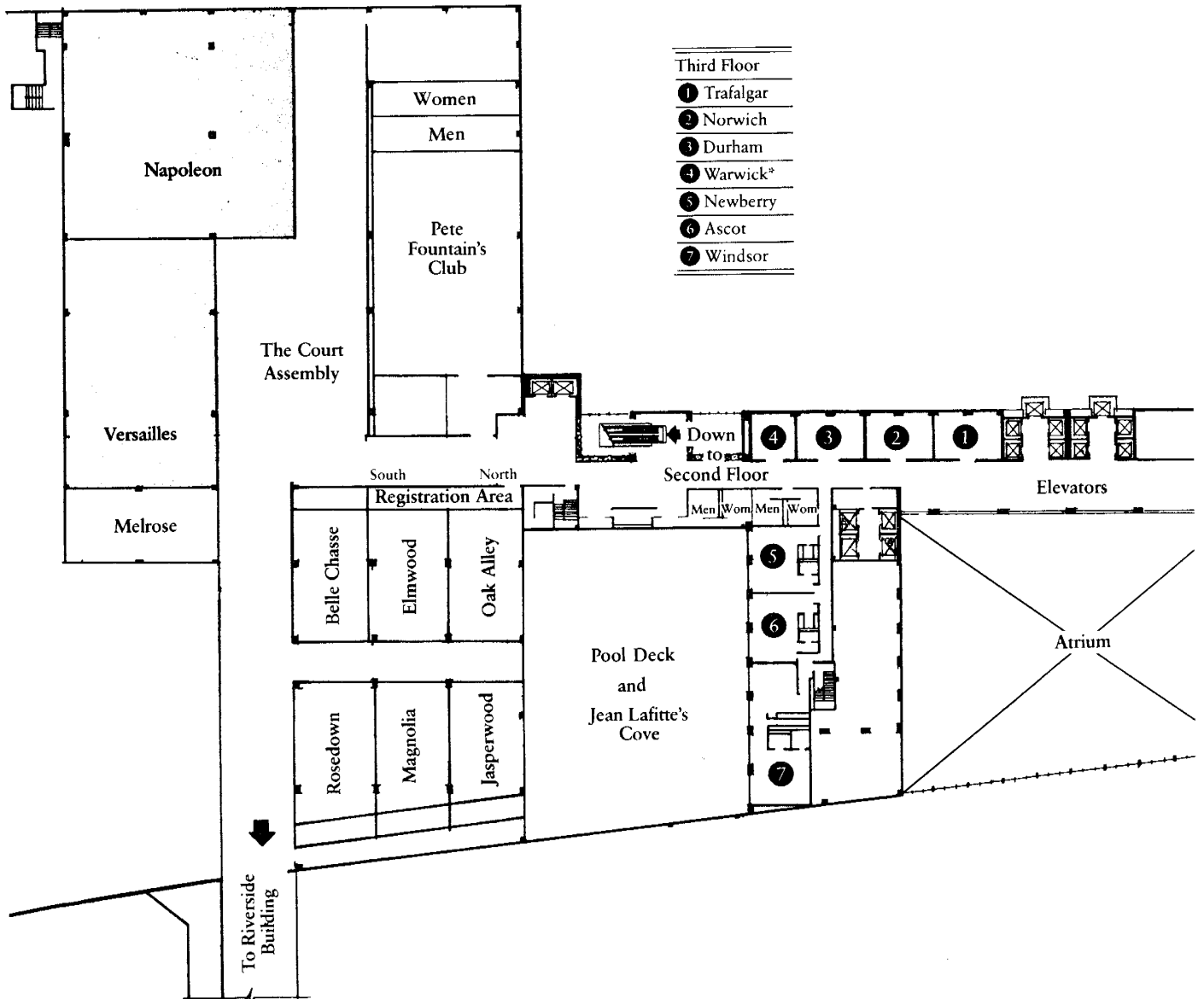

## American Psychiatric Association

AMERICAN  
PSYCHIATRIC  
ASSOCIATION

144th  
ANNUAL  
MEETING

MAY 11-16, 1991

NEW ORLEANS  
LOUISIANA



*Our Children: Our Future*

## **Audio Tapes Recorded Live!**

**High Quality Continues for  
the 1991 Annual Meeting ...**

Live recordings will be available for most of the:

**Lectures • Advances in Research  
Paper Sessions • Symposia  
Medical Updates • Debates**

Tapes may be purchased on-site at Mobiltape's booth at the Convention Center

**Mobiltape Company, Incorporated**  
25061 W. Avenue Stanford  
Suite 70  
Valencia, CA 91355  
Phone: (805) 295-0504



**MOBILTAPE**

*Providing Quality Audiotapes for 18 Years*

# 1991 ANNUAL MEETING TOPIC AREAS FOR SCIENTIFIC PROGRAM

## DISORDERS

1. AIDS and HIV Related Disorders
2. Alcohol and Substance Abuse Disorders
3. Anxiety Disorders
4. Dissociative Disorders
5. Eating Disorders
6. Infant and Childhood Disorders
7. Late Luteal Phase Dysphoric Disorder
8. Mood Disorders
9. Organic Mental Disorders
10. Other Psychiatric Disorders
11. Personality Disorders
12. Schizophrenia and Other Psychotic Disorders
13. Sexual Disorders
14. Sleep Disorders
15. Somatoform Disorders

24. Economic Issues
25. Epidemiology
26. Ethics
27. Forensic Psychiatry
28. Genetics
29. Geriatric Psychiatry
30. Neuropsychiatry
31. Pastoral Psychiatry
32. Private Practice, Professional, and Personal Issues
33. Psychiatric Education and History
34. Psychoimmunology
35. Research Issues
36. Social Psychiatry
37. Stigma
38. Stress
39. Suicide
40. Violence and Terrorism
41. Women's and Men's Issues

## PRACTICE AND SUB-SPECIALTY AREAS

16. Administrative Psychiatry
17. Biological Psychiatry
18. Brain Imaging
19. Child and Adolescent Psychiatry
20. Community Psychiatry and Prevention
21. Consultation/Liaison and Emergency Psychiatry
22. Cross-Cultural and Minority Psychiatry
23. Diagnostic Issues

## TREATMENTS

42. Behavior and Cognitive Therapies
43. Couple and Family Therapies
44. Group Therapy
45. Individual Psychotherapies
46. Psychoanalysis
47. Psychopharmacology and Other Somatic Therapies
48. Treatment Techniques and Issues

## GUIDE TO USING THE TOPIC INDEX

Use this index to find sessions of interest to you. There are three overall topics: Disorders, Practice and Sub-Specialty Areas, and Treatments. Under each overall topic, you will find sub-topics listed in alphabetical order with the formats (type of session) listed alphabetically underneath. Within each format you will find the title of the individual session listed by number. The listing will show the day the session is on and the time it starts. You should refer to the day and start time in this *Program Book* to obtain further details about the session.



**DISORDERS**

**TOPIC: AIDS AND HIV RELATED DISORDERS**

**AIDS PROGRAM**

Psychiatric Aspects of AIDS TUE 9:00 a.m.

**CLINICAL CASE CONFERENCE**

3 The Role of Psychotherapy in the Treatment of Patients with AIDS WED 9:00 a.m.

**DISCUSSION GROUP**

1 Sex, Sexual Abuse, AIDS Risk and Chronic Mental Illness MON 9:00 a.m.

**FILMS**

25 Common Threads: Stories from the Quilt THU 2:00 p.m.  
26 Christmas at Starcross THU 2:00 p.m.

**PAPER(S) FROM PAPER SESSIONS**

25 Alcohol/Depression in Geriatric Medical Outpatients MON 11:00 a.m.  
89 Coping and Adaptation Following HIV Infection WED 11:00 a.m.  
90 Social Support and Race in Homosexual Men with HIV Infection WED 11:00 a.m.  
91 AIDS Long-Term Survivors: A Clinical Assessment WED 11:00 a.m.

**SYMPOSIA**

5 HIV and Suicidality MON 2:00 p.m.  
23 HIV Infection and the Psychiatric Patient MON 2:00 p.m.  
39 NIMH Research Update: Pediatric and Adolescent AIDS TUE 2:00 p.m.  
63 Psychiatric Issues in Early HIV Disease WED 2:00 p.m.  
82 Pharmacotherapy of Psychiatric Disorders in AIDS THU 2:00 p.m.

**VIDEOTAPES**

1 Roger's Story: For Cori MON 10:30 a.m.  
2 Mother Mother MON 10:30 a.m.  
3 Women and AIDS: A Survival Kit MON 10:30 a.m.  
11 HIV Test Counseling: Avoiding the Pitfalls MON 2:00 p.m.

**WORKSHOPS**

66 HIV Education in Psychiatric Residency Programs WED 9:00 a.m.  
94 Haitians and the Stigma of AIDS WED 11:00 a.m.  
99 HIV Infection and the Chronically Mentally Ill WED 11:00 a.m.  
106 HIV in Children and Youth: Dilemmas and Solutions THU 9:00 a.m.

**TOPIC: ALCOHOL AND SUBSTANCE ABUSE DISORDERS**

**FORUM**

3 Subspecialization WED 12:30 p.m.

**LECTURES**

14 The Hispanic-American Substance Abuser: Problems and Perspectives TUE 2:00 p.m.  
15 The Rise and Decline of the American Cocaine Epidemic: A Psychiatrist and Policymaker's Perspective TUE 2:00 p.m.  
19 Psychiatry in the 1990s: Leadership for Medicine and Biomedical Science WED 9:00 a.m.  
23 Under the Volcano: Alcohol Related Problems Across the Border WED 11:00 a.m.

**MEDICAL UPDATE**

4 Advances in Understanding and Treating Prenatal Cocaine Abuse THU 11:00 a.m.

**PAPER(S) FROM PAPER SESSIONS**

11 Dopamine/Apomorphine Sensitivity in Cocaine Abuse MON 11:00 a.m.  
12 Longer Term Mood and Cardiac Tolerance to Cocaine MON 11:00 a.m.  
13 Dependence Syndrome Validity Within Cocaine Users MON 11:00 a.m.  
44 Substance Abuse and Psychiatric Patients: A Follow-Up TUE 11:00 a.m.  
45 Comparison Between Treatment Completers and Noncompleters Among Dually Diagnosed Substance Abusing Adolescents TUE 11:00 a.m.  
46 One-Year Outcomes of Comorbid Alcoholic Subtypes TUE 11:00 a.m.  
101 Predicting Problem Drinking in Medical School WED 11:00 a.m.  
102 Age of Onset of Alcoholism WED 11:00 a.m.  
103 Prospective Risk Predictors: Alcohol Versus Drug Abuse WED 11:00 a.m.  
122 Childhood Characteristics of Sons of Alcoholics THU 11:00 a.m.  
123 Cigarette Smoking and Psychiatric Illness THU 11:00 a.m.  
124 Patients Who Use Drugs During Inpatient Substance Abuse Treatment THU 11:00 a.m.

**SYMPOSIA**

21 Drug Abuse by Psychiatrists and Other Physicians MON 2:00 p.m.  
24 Nicotine Dependence: Comorbidity and Treatment MON 2:00 p.m.  
47 PET Studies of Drug Abuse TUE 2:00 p.m.  
61 The Use and Abuse of Anabolic Steroids WED 2:00 p.m.  
62 Pharmacological Treatment of Substance Abuse WED 2:00 p.m.  
65 Pregnant Drug Abusers: Clinical and Legal Controversy WED 2:00 p.m.  
92 Substance Abuse Among the Severely Mentally Ill THU 2:00 p.m.

**VIDEOTAPES**

1 Roger's Story: For Cori MON 10:30 a.m.  
8 Life Lines: Fathers and Marijuana MON 2:00 p.m.  
14 Medicine Playhouse: Alcohol and Our Normal Family TUE 11:00 a.m.

**WORKSHOPS**

33 Crack Cocaine: Mothers, Babies and Psychiatry MON 11:00 a.m.  
54 An Update on Substance Abuse and Dependence in DSM-IV TUE 9:00 a.m.  
75 Drugs, Alcohol and Our Children: Some Current Issues WED 9:00 a.m.  
85 Alcoholism: Public Policy and Economic Issues WED 9:00 a.m.

**TOPIC: ANXIETY DISORDERS**

**ADVANCES IN RESEARCH  
OCD**

MON 10:30 a.m.

**CLINICAL CASE CONFERENCE**

4 OCD: An Integrated Treatment Approach THU 9:00 a.m.

**CLINICAL CONSULTATIONS WITH**

4 Post-Traumatic Dissociation: Assessment and Treatment MON 11:00 a.m.  
10 The Treatment of Anxiety Disorders WED 11:00 a.m.  
12 OCD THU 9:00 a.m.

**INDUSTRY SPONSORED SYMPOSIA**

1 Anxiety: Comorbidity and Treatment Challenges SUN 7:00 a.m.  
6 OCD: Spectrum and Comorbidity SUN 1:00 p.m.  
7 Current Perspectives on Panic Disorder and Major Depression SUN 1:00 p.m.

(Continued on next page)

## TOPIC INDEX

9	A Practical Approach to the Treatment of Panic Disorder	SUN	7:30 p.m.		
12	OCD: Integrating Theory and Practice	SUN	7:30 p.m.		
13	Treatment Strategies for Complicated Anxiety	MON	7:00 a.m.		
14	Anxiety: Comorbidity and Treatment Challenges	MON	7:00 a.m.		
15	Treatment Strategies for Complicated Anxiety	TUE	7:00 a.m.		
16	Anxiety: Comorbidity and Treatment Challenges	TUE	7:00 a.m.		
20	Anxiety: Comorbidity and Treatment Challenges	WED	7:00 a.m.		
<b>PAPER(S) FROM PAPER SESSIONS</b>					
41	Phenomenology and Course of PTSD Comorbidity	TUE	11:00 a.m.		
43	PTSD in Borderline Adolescents	TUE	11:00 a.m.		
116	Plasma Methionine Enkephalin in PTSD	THU	11:00 a.m.		
118	Noradrenergic/Clonidine Sensitivity in OCD	THU	11:00 a.m.		
<b>RESEARCH CONSULTATION WITH</b>					
3	Phenomenology, Biology and Treatment of Anxiety Disorders	THU	11:00 a.m.		
<b>SYMPOSIA</b>					
20	Serotonin Hypothesis of OCD: A Critical Review	MON	2:00 p.m.		
37	Long-Term Outcome of Treatments for Panic Disorder	TUE	2:00 p.m.		
66	Recent Advances in the Biology of Anxiety	WED	2:00 p.m.		
67	Relationship of Anxiety and Depressive Disorders	WED	2:00 p.m.		
91	Post-Traumatic Disorders: Trauma and Outcome	THU	2:00 p.m.		
94	Transcultural and Transnational Aspects of PTSD	THU	2:00 p.m.		
<b>WORKSHOP</b>					
76	Is Generalized Anxiety Disorder an Axis II Disorder?	WED	9:00 a.m.		
<b>TOPIC: DISSOCIATIVE DISORDERS</b>					
<b>CLINICAL CONSULTATION WITH</b>					
4	Post-Traumatic Dissociation: Assessment and Treatment	MON	11:00 a.m.		
<b>PAPER(S) FROM PAPER SESSIONS</b>					
94	Dissociative Reactions to the Bay Area Earthquake	WED	11:00 a.m.		
<b>REVIEW OF PSYCHIATRY</b>					
	Part V: Dissociative Disorders	WED	2:00 p.m.		
<b>VIDEOTAPES</b>					
15	Voluntary Restraint in the Treatment of MPD	TUE	11:00 a.m.		
26	Understanding Psychological Trauma Part I: Learning from Survivors	TUE	2:00 p.m.		
33	The New Believers	WED	12 noon		
<b>TOPIC: EATING DISORDERS</b>					
<b>INDUSTRY SPONSORED SYMPOSIUM</b>					
5	Recent Advances in Bulimia Nervosa	SUN	1:00 p.m.		
<b>TOPIC: INFANT AND CHILDHOOD DISORDERS</b>					
<b>ADVANCES IN RESEARCH</b>					
	Psychiatric Disorders of Children	MON	10:30 a.m.		
<b>CLINICAL CONSULTATION WITH</b>					
6	Effects of Childhood Trauma on Adult Mental Life	TUE	9:00 a.m.		
14					
<b>CONTINUOUS CLINICAL CASE CONFERENCES</b>					
2	Part I: Gender Identity Disorders in Latency and Post-Latency Children	WED	9:00 a.m.		
2	Part II: Gender Identity Disorders in Latency and Post-Latency Children	THU	9:00 a.m.		
<b>LECTURE</b>					
31	My Personal Experience: Autistic Child to Adult Scientist	THU	11:00 a.m.		
<b>PAPER(S) FROM PAPER SESSIONS</b>					
31	The Prevention of Parenting Dysfunction	MON	11:00 a.m.		
88	Affective Disturbances in Failure to Thrive	WED	11:00 a.m.		
114	The Outcome of Childhood Suicidal Behavior	THU	11:00 a.m.		
<b>SYMPOSIA</b>					
19	Irritable Bowel: Medical, Psychiatric or What?	MON	2:00 p.m.		
93	Genetics of Autism	THU	2:00 p.m.		
<b>WORKSHOPS</b>					
33	Crack Cocaine: Mothers, Babies and Psychiatry	MON	11:00 a.m.		
103	DSM-IV: Pervasive Developmental Disorders, Disruptive and Anxiety Disorders	THU	9:00 a.m.		
<b>TOPIC: LATE LUTEAL PHASE DYSPHORIC DISORDER</b>					
<b>SYMPOSIUM</b>					
64	Psychiatric Disorders and Female Reproductive Function	WED	2:00 p.m.		
<b>WORKSHOP</b>					
65	Late Luteal Phase Dysphoric Disorder and the DSM-IV	WED	9:00 a.m.		
<b>TOPIC: MOOD DISORDERS</b>					
<b>CLINICAL CONSULTATION WITH</b>					
3	Refractory Depression	MON	11:00 a.m.		
<b>DEBATE</b>					
1	Resolved: Depressive Personality is a Useful Construct That Should Be Included in DSM-IV	MON	9:00 a.m.		
<b>DISCUSSION GROUPS</b>					
15	Treating the Difficult Depressed Patient	WED	9:00 a.m.		
22	Mood Disorders and Reproductive Endocrinology	THU	11:00 a.m.		
<b>INDUSTRY SPONSORED SYMPOSIA</b>					
2	Competing Treatment of Depression: Problem or Solution?	SUN	9:00 a.m.		
7	Current Perspectives on Panic Disorder and Major Depression	SUN	1:00 p.m.		
8	A Paradigm for the Treatment of Bipolar Disorder	SUN	1:00 p.m.		
13	Treatment Strategies for Complicated Anxiety	MON	7:00 a.m.		
15	Treatment Strategies for Complicated Anxiety	TUE	7:00 a.m.		
<b>LECTURE</b>					
21	The Thyroid Axis in Depression: Pathophysiological and Clinical Implications	WED	11:00 a.m.		
<b>PAPER(S) FROM PAPER SESSIONS</b>					
20	Life Events as Risk Factors for Mood Disorders	MON	11:00 a.m.		
47	Pain and Depression in Cancer Patients	TUE	11:00 a.m.		
65	Bipolar I Linkage Studies of Small Multiplex Families	TUE	11:00 a.m.		
66	EEG Coherence Measures Predict ECT Response	TUE	11:00 a.m.		
67	Cognitive Outcome After TCA and ECT for Depression	TUE	11:00 a.m.		
78	Psychotic Depression: Diathesis, Course and Outcome	WED	11:00 a.m.		



- 95 Course of Bipolar Disorders: A Seven to Eight Year Follow-Up WED 11:00 a.m.
- 96 Family Outcome of Hospitalization for Mood Disorders WED 11:00 a.m.
- 97 Significance of Mania in Old Age: An Outcome Study WED 11:00 a.m.
- 113 Suicidal Children Grow Up: Risk for Suicide Attempts THU 11:00 a.m.
- 115 Childhood Events in Severe Mood Disorder Patients THU 11:00 a.m.

**RESEARCH CONSULTATION WITH**

- 1 How to Integrate Research, Training and Clinical Service in a Mood Clinic TUE 11:00 a.m.

**SYMPOSIA**

- 12 Differential Therapeutics of Moderate Depression MON 2:00 p.m.
- 35 NIMH Treatment of Depression Collaborative Research Program: Follow-Up Findings TUE 2:00 p.m.
- 44 Bipolar Illness in Children and Adolescents TUE 2:00 p.m.
- 64 Psychiatric Disorders and Female Reproductive Function WED 2:00 p.m.
- 67 Relationship of Anxiety and Depressive Disorders WED 2:00 p.m.
- 71 Defining the Phenotype of Bipolar Disorder WED 2:00 p.m.
- 81 Chronic Fatigue Syndrome: Update on New Findings THU 2:00 p.m.
- 86 ECT: From Research to Clinical Practice THU 2:00 p.m.
- 88 New Developments in Interpersonal Psychotherapy THU 2:00 p.m.

**WORKSHOP**

- 118 DSM-IV Mood Disorders THU 9:00 a.m.

**TOPIC: ORGANIC MENTAL DISORDERS**

**LECTURE**

- 12 The Role of Neuropsychiatry in Psychiatry's Future TUE 11:00 a.m.

**PAPER(S) FROM PAPER SESSIONS**

- 14 Psychosis in Parkinson's Disease MON 11:00 a.m.
- 15 Analysis of Attentional Processing in Senile Dementia of the Alzheimer's Type MON 11:00 a.m.
- 16 Clinical Features of Dementia in Residential Care MON 11:00 a.m.

**TOPIC: OTHER PSYCHIATRIC DISORDERS**

**CLINICAL CASE CONFERENCE**

- 2 Treatment of PTSD: Hypnosis or Psychodynamic Psychotherapy? TUE 9:00 a.m.

**CLINICAL CONSULTATION WITH**

- 7 The Method of Interpretation in Self-Disorders TUE 11:00 a.m.

**DISCUSSION GROUP**

- 7 Testifying in Sexual Abuse Cases: Walking the Fine Line TUE 9:00 a.m.

**PAPER(S) FROM PAPER SESSIONS**

- 42 Sexual Dysfunction in Civilian Victims with PTSD TUE 11:00 a.m.
- 126 Uncomplicated Bereavement THU 11:00 a.m.

**SYMPOSIA**

- 7 Coping with Bereavement: A Life Cycle Prospective MON 2:00 p.m.
- 76 Neuroendocrine Differences Between PTSD and Major Depressive Disorder WED 2:00 p.m.

**TOPIC: PERSONALITY DISORDERS**

**CLINICAL CONSULTATION WITH**

- 7 The Method of Interpretation in Self-Disorders TUE 11:00 a.m.

**DEBATE**

- 1 Resolved: Depressive Personality is a Useful Construct That Should Be Included in DSM-IV MON 9:00 a.m.

**DISCUSSION GROUP**

- 19 Medication in the Treatment of Personality Disorders THU 9:00 a.m.

**PAPER(S) FROM PAPER SESSIONS**

- 128 The Personality Disorder Patient in the Military Mental Health Clinic THU 11:00 a.m.
- 129 Axis II Comorbidity of Self-Defeating Personality THU 11:00 a.m.
- 130 Compulsive Personality Disorder in the Community THU 11:00 a.m.

**REVIEW OF PSYCHIATRY**

- Part V: Dissociative Disorders WED 2:00 p.m.

**SYMPOSIA**

- 4 Self-Mutilation in Borderline Patients MON 2:00 p.m.
- 10 Outcome in BPD: Clinical and Conceptual Issues MON 2:00 p.m.
- 22 Is the Classification of Depression in Order or in Disorder? MON 2:00 p.m.
- 41 The Role of Sexual Abuse in the Etiology of BPD TUE 2:00 p.m.
- 56 Validating BPD for DSM-IV WED 2:00 p.m.
- 89 Suicide and the Borderline Patient THU 2:00 p.m.
- 90 An International View of Personality Research THU 2:00 p.m.

**WORKSHOP**

- 76 Is Generalized Anxiety Disorder an Axis II Disorder? WED 9:00 a.m.

**TOPIC: SCHIZOPHRENIA AND OTHER PSYCHOTIC DISORDERS**

**ADVANCES IN RESEARCH**

- Schizophrenia MON 10:30 a.m.

**CLINICAL CONSULTATION WITH**

- 1 Treatment-Resistant Schizophrenia: Clozapine and Other Strategies MON 9:00 a.m.

**DISCUSSION GROUPS**

- 1 Sex, Sexual Abuse, AIDS Risk and Chronic Mental Illness MON 9:00 a.m.
- 20 Environmental Factors in Schizophrenia THU 9:00 a.m.

**PAPER(S) FROM PAPER SESSIONS**

- 22 Earthquake Appraisal and Coping by Schizophrenics MON 11:00 a.m.
- 33 Testing Systems for Assessment of Negative Symptoms in Schizophrenia MON 11:00 a.m.
- 57 Behavioral Family Therapy: Year-One Outcome Results TUE 11:00 a.m.
- 68 DSM-III-R Schizophrenia: Hallucinations and Delusions TUE 11:00 a.m.
- 69 Phases of Illness and Suicide in Schizophrenia TUE 11:00 a.m.
- 70 Hypofrontality and P300 Activity in Schizophrenia TUE 11:00 a.m.
- 80 Post-Hospital Depressive Syndromes in Schizophrenia WED 11:00 a.m.
- 81 Failures in Positive/Negative Schizophrenic Subtyping WED 11:00 a.m.

(Continued on next page)

## TOPIC INDEX

- 82 Prodromal/Residual Symptoms for DSM-IV: Yes or No? WED 11:00 a.m.  
 85 Early Neuroleptic Response: Plasma HVA and Drug Levels WED 11:00 a.m.  
 105 Case Management for the Homeless Mentally Ill THU 11:00 a.m.  
 117 Risperidone: Dopamine, Serotonin and Schizophrenia THU 11:00 a.m.  
 119 Long-Stay Patients: Here Yesterday, Today and Tomorrow? THU 11:00 a.m.  
 120 Modifiable Risk Factors for Hospital Readmissions THU 11:00 a.m.  
 121 Therapeutic Relationships with Hospitalized Schizophrenics THU 11:00 a.m.

### REVIEW OF PSYCHIATRY

- Part I: Schizophrenia MON 2:00 p.m.  
 Part III: Neuroscience TUE 2:00 p.m.

### SYMPOSIA

- 23 HIV Infection and the Psychiatric Patient MON 2:00 p.m.  
 38 The Schizophrenias: How Many Are There? TUE 2:00 p.m.  
 43 Life Care Treatment Opportunities: An Idea Whose Time Has Come TUE 2:00 p.m.  
 46 Serotonin in Schizophrenia TUE 2:00 p.m.  
 55 Neurobiology of the Hippocampus in Schizophrenia WED 2:00 p.m.  
 57 Further Controversy About the Chronic Mentally Ill WED 2:00 p.m.  
 70 Neurobiology of Negative and Positive Symptoms WED 2:00 p.m.  
 75 Clinical Outcome and Neuroleptic Dose WED 2:00 p.m.  
 80 Schizophrenic Nonresponders: Etiological and Clinical Issues THU 2:00 p.m.  
 83 Late-Life Psychosis THU 2:00 p.m.  
 95 Clozapine: Neurobiological and Clinical Studies THU 2:00 p.m.  
 100 Prediction of Relapse in Schizophrenia THU 2:00 p.m.

### VIDEOTAPES

- 13 Who Cares? MON 3:45 p.m.  
 23 The Twins TUE 2:00 p.m.  
 33 The New Believers WED 12 noon  
 42 Psychosis During Pregnancy and Postpartum WED 3:30 p.m.

### WORKSHOPS

- 13 Clozapine: Current Issues in Implementation MON 9:00 a.m.  
 68 Consent Decrees: Good/Bad/Necessary? WED 9:00 a.m.

## TOPIC: SEXUAL DISORDERS

### REVIEW OF PSYCHIATRY

- Part IV: Sexual Abuse of Children and Adolescents WED 9:00 a.m.

### WORKSHOPS

- 31 Romance Between Patients MON 11:00 a.m.  
 114 Sexual Treatment of Patients Without Partners THU 9:00 a.m.

## TOPIC: SLEEP DISORDERS

### ADVANCES IN RESEARCH

- Sleep Disorders MON 10:30 a.m.

### WORKSHOP

- 28 Sleep Disorders: Advanced Training in Diagnosis and Treatment MON 11:00 a.m.

## TOPIC: SOMATOFORM DISORDERS

### PAPER(S) FROM PAPER SESSIONS

- 35 A New Integrative Treatment for Somatoform Disorders MON 11:00 a.m.

- 36 A Controlled Study of Environmental Illness MON 11:00 a.m.  
 37 DSM-III-R Hypochondriasis in a Medical Setting MON 11:00 a.m.

### WORKSHOP

- 69 Patients with Chronic Pain: Treatment Strategies WED 9:00 a.m.

## PRACTICE AND SUB-SPECIALTY AREAS

### TOPIC: ADMINISTRATIVE PSYCHIATRY

#### DISCUSSION GROUP

- 9 Demystifying the American Psychiatric Association TUE 9:00 a.m.

#### INDUSTRY SPONSORED SYMPOSIUM

- 19 Challenges and Opportunities in Clinical Psychiatry TUE 7:00 p.m.

#### PAPER(S) FROM PAPER SESSIONS

- 18 The Aetna/HAI Medical Necessity Scales: Reliability MON 11:00 a.m.  
 34 The Hillside Severity Index for Children and Adolescents MON 11:00 a.m.  
 64 Why Consider Public Psychiatry? TUE 11:00 a.m.  
 77 Closing a State Hospital: Which Patients Do Well? WED 11:00 a.m.

#### SOCIAL SECURITY WORKSHOP

- Disability Evaluation Under Social Security: A Presentation for Treating Psychiatrists WED 9:00 a.m.

#### WORKSHOPS

- 8 Challenges Integrating Computers and Psychiatry MON 9:00 a.m.  
 15 The Never-Ending Story: Recruiting Academicians MON 9:00 a.m.  
 27 Administrative Dilemma: Rights Versus Treatment for Children MON 11:00 a.m.  
 51 The Problem Resident's Impact on Peers TUE 9:00 a.m.  
 59 Psychiatry and the Canadian National Health Program TUE 11:00 a.m.  
 68 Consent Decrees: Good/Bad/Necessary? WED 9:00 a.m.  
 135 Medical Leadership in the Public Sector? THU 11:00 a.m.

## TOPIC: BIOLOGICAL PSYCHIATRY

#### DISCUSSION GROUPS

- 8 How Relevant is Neuroscience for Clinical Psychiatry? TUE 9:00 a.m.  
 22 Mood Disorders and Reproductive Endocrinology THU 11:00 a.m.

#### INDUSTRY SPONSORED SYMPOSIA

- 7 Current Perspectives on Panic Disorder and Major Depression SUN 1:00 p.m.  
 18 Benzodiazepine Discontinuation TUE 7:00 p.m.

#### LECTURES

- 1 The Search: Body, Mind and Human Purpose MON 9:00 a.m.  
 7 The Dual Personalities in Therapists and Patients TUE 9:00 a.m.  
 11 Psychobiology and Communication: Psychiatry and the Future of Medicine TUE 11:00 a.m.  
 17 Genetic and Epigenetic Control of Cortical Specialization WED 9:00 a.m.  
 19 Psychiatry in the 1990s: Leadership for Medicine and Biomedical Science WED 9:00 a.m.  
 21 The Thyroid Axis in Depression: Pathophysiological and Clinical Implications WED 11:00 a.m.

22 Paradoxical Effects of Adrenal Steroids on the Brain: Plasticity Versus Degeneration WED 11:00 a.m.

**PAPER(S) FROM PAPER SESSIONS**

11 Dopamine/Apomorphine Sensitivity in Cocaine Abuse MON 11:00 a.m.  
 70 Hypofrontality and P300 Activity in Schizophrenia TUE 11:00 a.m.  
 84 Lithium and Neuroleptic Interactions WED 11:00 a.m.  
 102 Age of Onset of Alcoholism WED 11:00 a.m.  
 112 Selective Lack of Awareness of Abnormal Involuntary Movements in Chronic Schizophrenic Patients THU 11:00 a.m.  
 118 Noradrenergic/Clonidine Sensitivity in OCD THU 11:00 a.m.

**REVIEW OF PSYCHIATRY**

Part I: Schizophrenia MON 2:00 p.m.  
 Part II: New Perspectives on Human Development TUE 9:00 a.m.  
 Part III: Neuroscience TUE 2:00 p.m.

**SYMPOSIA**

11 Selecting Patients for Depot Neuroleptic Therapy MON 2:00 p.m.  
 20 Serotonin Hypothesis of OCD: A Critical Review MON 2:00 p.m.  
 26 Sleep Studies in Juvenile Affective Illness TUE 2:00 p.m.  
 46 Serotonin in Schizophrenia TUE 2:00 p.m.  
 55 Neurobiology of the Hippocampus in Schizophrenia WED 2:00 p.m.  
 60 Cognitive/Behavioral Effects of Nutrients and Diet WED 2:00 p.m.  
 66 Recent Advances in the Biology of Anxiety WED 2:00 p.m.  
 70 Neurobiology of Negative and Positive Symptoms WED 2:00 p.m.  
 76 Neuroendocrine Differences Between PTSD and Major Depressive Disorder WED 2:00 p.m.

**WORKSHOPS**

1 Psychiatric Research Advances: VA Opportunities MON 9:00 a.m.  
 42 Mood Brighteners: Clinical and Ethical Dilemmas TUE 9:00 a.m.  
 128 Olfaction and Psychiatry THU 11:00 a.m.

**TOPIC: BRAIN IMAGING**

**PAPER(S) FROM PAPER SESSIONS**

75 MRI Evidence of Basal Ganglia Atrophy in Depression WED 11:00 a.m.  
 76 MRI Scan Changes in Elderly Major Depressives WED 11:00 a.m.

**SYMPOSIA**

18 Dynamic Biomagnetism in Psychiatry MON 2:00 p.m.  
 47 PET Studies of Drug Abuse TUE 2:00 p.m.  
 73 PET and SPECT in Psychiatric Research WED 2:00 p.m.

**TOPIC: CHILD AND ADOLESCENT PSYCHIATRY**

**CLINICAL CONSULTATION WITH**

6 Effects of Childhood Trauma on Adult Mental Life TUE 9:00 a.m.

**CONTINUOUS CLINICAL CASE CONFERENCES**

2 Part I: Gender Identity Disorders in Latency and Post-Latency Children WED 9:00 a.m.  
 2 Part II: Gender Identity Disorders in Latency and Post-Latency Children THU 9:00 a.m.

**DISCUSSION GROUPS**

6 Special Techniques in Psychotherapy in Young Adolescents MON 11:00 a.m.  
 7 Testifying in Sexual Abuse Cases: Walking the Fine Line TUE 9:00 a.m.

12 Working with Survivors of Major Childhood Trauma (For Residents Only) TUE 11:00 a.m.

**FILMS**

10 The Flamingo Kid TUE 12 noon  
 12 Foster Child TUE 3:00 p.m.  
 13 The Children's Storefront TUE 3:00 p.m.  
 14 The Wizard of Oz TUE 8:00 p.m.  
 17 Peppermint Soda (Diabolo Menthe) WED 12 noon  
 24 My Side of the Mountain THU 12 noon

**LECTURES**

2 Truth Telling: The Child as Witness MON 9:00 a.m.  
 4 Infancy: A Theoretical Playground for the Mind MON 11:00 a.m.  
 5 The American Academy of Pediatrics' National Agenda: A Blueprint for Action MON 2:00 p.m.  
 9 The Moral and Spiritual Life of Children TUE 9:00 a.m.  
 20 Why is America Failing Our Children? WED 9:00 a.m.  
 24 Experience Sampling: How to Measure the Quality of Life WED 11:00 a.m.  
 28 Our Children: Miles to Go, Promises to Keep: The Future is Now THU 9:00 a.m.  
 31 My Personal Experience: Autistic Child to Adult Scientist THU 11:00 a.m.

**PAPER(S) FROM PAPER SESSIONS**

5 Crime, Psychiatric Handicap and the Juvenile Court MON 11:00 a.m.  
 6 Noncompliance with Family Court Evaluations MON 11:00 a.m.  
 7 Parent/Child Alienations in Custody Litigation MON 11:00 a.m.  
 29 Adult Children of Child-Focused Divorce: An Epidemic MON 11:00 a.m.  
 30 Children with Parents Who Have Been Incarcerated MON 11:00 a.m.  
 34 The Hillside Severity Index for Children and Adolescents MON 11:00 a.m.  
 43 PTSD in Borderline Adolescents TUE 11:00 a.m.  
 45 Comparison Between Treatment Completers and Noncompleters Among Dually Diagnosed Substance Abusing Adolescents TUE 11:00 a.m.  
 59 Long-Term Survivors After Pediatric Transplantation TUE 11:00 a.m.  
 60 Depression and Suicidality in Day Hospital Youth TUE 11:00 a.m.  
 61 Outcome of Hospitalized Adolescents TUE 11:00 a.m.  
 86 The Treatment of Mentally Ill Children by Nonpsychiatrist Physicians WED 11:00 a.m.  
 87 Comparison of Stress Factors Affecting Psychiatric Hospitalization of Children in Navy and Civilian Families WED 11:00 a.m.  
 131 Adolescent Mental Health: A Preparatory School Survey THU 11:00 a.m.  
 132 **WITHDRAWN** THU 11:00 a.m.  
 133 Child and Adolescent Inpatients' Knowledge Regarding Pharmacotherapy THU 11:00 a.m.

**PRESIDENTIAL SYMPOSIUM**

1 Children and Visual Expression TUE 2:00 p.m.

**PUBLIC SYMPOSIUM**

Our Children in Poverty: What of Their Futures? SUN 2:00 p.m.

**REVIEW OF PSYCHIATRY**

Part IV: Sexual Abuse of Children and Adolescents WED 9:00 a.m.

**SYMPOSIA**

2 New Lithium Studies in Children and Adolescents MON 2:00 p.m.  
 14 Mental Health Problems of Children in the 1990s MON 2:00 p.m.  
 26 Sleep Studies in Juvenile Affective Illness TUE 2:00 p.m.  
 30 Neuroleptic Use in Child Populations TUE 2:00 p.m.  
 39 NIMH Research Update: Pediatric and Adolescent AIDS TUE 2:00 p.m.  
 44 Bipolar Illness in Children and Adolescents TUE 2:00 p.m.  
 50 Youth Suicide: Update on Risk Factors and Treatment TUE 2:00 p.m.

(Continued on next page)

**TOPIC INDEX**

54	Vulnerability of Minority Children: Fact or Fiction?	WED	2:00 p.m.
77	Religious Development in Children and Adolescents	THU	2:00 p.m.

**VIDEOTAPES**

4	Where's Mummy? The Robertsons' Studies of Mother/Child Separation	MON	11:00 a.m.
5	A Family to Me: Redefining the American Family	MON	11:00 a.m.
6	The Developing Child: The Crucial Early Years	MON	2:00 p.m.
8	Life Lines: Fathers and Marijuana	MON	2:00 p.m.
21	They're Doing My Time	TUE	2:00 p.m.
27	When Children are Witnesses	WED	11:00 a.m.
29	Victims at Birth	WED	12 noon
30	This Child is Mine	WED	12 noon
36	Chrysalis 86: The Development of a Therapeutic Group	WED	2:00 p.m.
37	Autism: A Strange, Silent World	WED	2:00 p.m.
38	Teen Suicide: The Deadliest Option	WED	2:00 p.m.
46	A Bridge for Children	THU	12 noon
47	What Do I Tell My Children?	THU	12 noon
48	What Tadoo with Secrets	THU	12 noon
53	Movies and Adolescents: An Overview	THU	2:00 p.m.

**WORKSHOPS**

4	Creative Funding of Psychiatric School Consults	MON	9:00 a.m.
11	Impact of Institutional Racism on Black Children	MON	9:00 a.m.
17	A Child Psychopharmacology Computer Expert System	MON	9:00 a.m.
18	Contribution of International Medical Graduates to Child Psychiatry	MON	9:00 a.m.
22	Sequelae of Child Sexual Abuse: Projections in Art	MON	9:00 a.m.
24	The Human/Animal Bond and Children's Mental Health	MON	9:00 a.m.
27	Administrative Dilemma: Rights Versus Treatment for Children	MON	11:00 a.m.
37	Growing Up in the United States: An Asian-American Perspective	TUE	9:00 a.m.
39	Growing Pains: The History of Child Psychiatry	TUE	9:00 a.m.
41	Disability in Children: The Psychiatrist's Role	TUE	9:00 a.m.
50	Speaking for Children: Psychiatrists as Advocates	TUE	9:00 a.m.
67	The Psychiatrist in the Juvenile Court	WED	9:00 a.m.
71	Child Custody Evaluation Issues for the 1990s	WED	9:00 a.m.
74	Adolescent Suicide: Understanding the Current Epidemic	WED	9:00 a.m.
75	Drugs, Alcohol and Our Children: Some Current Issues	WED	9:00 a.m.
78	Family Therapy and Personality Disordered Parents	WED	9:00 a.m.
93	Innovative Children's Services: Links with Training	WED	11:00 a.m.
103	DSM-IV: Pervasive Developmental Disorders, Disruptive and Anxiety Disorders	THU	9:00 a.m.
105	Child Rearing: An Islamic Perspective	THU	9:00 a.m.
106	HIV in Children and Youth: Dilemmas and Solutions	THU	9:00 a.m.
113	Confidentiality Problems in Child Custody Disputes	THU	9:00 a.m.
115	Medicaid Reimbursement for Psychiatric Admissions of Patients Under the Age of 21	THU	9:00 a.m.
119	Four Facets of Child Abuse	THU	9:00 a.m.
123	Organized Child Care for Children Age 0-3: Who Needs It?	THU	9:00 a.m.
125	Lost to Follow-Up: Maintaining Children of Color in the Mental Health Service	THU	11:00 a.m.
130	Children Victims of Violence	THU	11:00 a.m.
131	Optimizing Media Coverage of Psychiatric Crises	THU	11:00 a.m.
134	Children of Asian Immigrants: Cultures in Conflict	THU	11:00 a.m.

**TOPIC: COMMUNITY PSYCHIATRY AND PREVENTION**

**DISCUSSION GROUPS**

1	Sex, Sexual Abuse, AIDS Risk and Chronic Mental Illness	MON	9:00 a.m.
3	General Hospital Psychiatric Practice	MON	9:00 a.m.
13	Community Psychiatry (For Residents Only)	WED	9:00 a.m.

**FILMS**

12	Foster Child	TUE	3:00 p.m.
13	The Children's Storefront	TUE	3:00 p.m.

**FORUM**

4	The Stress of Combat, Deployment and Return: A Multiservice Perspective	WED	12:30 p.m.
---	-------------------------------------------------------------------------	-----	------------

**LECTURES**

3	Mental Health Services in Shanghai, China	MON	9:00 a.m.
15	The Rise and Decline of the American Cocaine Epidemic: A Psychiatrist and Policymaker's Perspective	TUE	2:00 p.m.
28	Our Children: Miles to Go, Promises to Keep: The Future is Now	THU	9:00 p.m.

**PAPER(S) FROM PAPER SESSIONS**

2	Parent Education in High School: A Primary Prevention Program	MON	11:00 a.m.
3	Impact of Educational Groups on Emergency Room Use	MON	11:00 a.m.
4	An Experimental Program in Preventive Psychiatry	MON	11:00 a.m.
24	Deinstitutionalization and Geriatric Mortality	MON	11:00 a.m.
31	The Prevention of Parenting Dysfunction	MON	11:00 a.m.
50	Toward a Community-Linked Emergency Room Service	TUE	11:00 a.m.
62	The Current Perspective on Psychiatric House Calls	TUE	11:00 a.m.
63	Community Treatment of the Mentally Ill Reconsidered	TUE	11:00 a.m.
77	Closing a State Hospital: Which Patients Do Well?	WED	11:00 a.m.
86	The Treatment of Mentally Ill Children by Nonpsychiatrist Physicians	WED	11:00 a.m.
92	Terror on the Autobahn	WED	11:00 a.m.
93	Stress Impact of the Alaska Oil Spill in Two Communities	WED	11:00 a.m.
98	Personality and Compliance Behaviors in Transplant Patients	WED	11:00 a.m.
104	The Homeless Malady: Breakthrough in the 1990s?	THU	11:00 a.m.
106	Impact of Combat on Homeless Vietnam Veterans	THU	11:00 a.m.
120	Modifiable Risk Factors for Hospital Readmissions	THU	11:00 a.m.

**PUBLIC SYMPOSIUM**

Our Children in Poverty: What of Their Futures?	SUN	2:00 p.m.
-------------------------------------------------	-----	-----------

**ROUND TABLE DISCUSSION**

Psychiatry and Society: Managed Care	WED	9:00 a.m.
--------------------------------------	-----	-----------

**SYMPOSIA**

60	Cognitive/Behavioral Effects of Nutrients and Diet	WED	2:00 p.m.
92	Substance Abuse Among the Severely Mentally Ill	THU	2:00 p.m.
96	The Mentally Ill in Jail: Problems and Treatments	THU	2:00 p.m.

**VIDEOTAPES**

12	Caring for the Mentally Ill Offender	MON	3:45 p.m.
29	Victims at Birth	WED	12 noon
30	This Child is Mine	WED	12 noon
32	I Can Hear the Birds Sing	WED	12 noon
38	Teen Suicide: The Deadliest Option	WED	2:00 p.m.
48	What Tadoo with Secrets	THU	12 noon
54	Still Killing Us Softly	THU	2:00 p.m.

**WORKSHOPS**

2 Mental Health Services for Deaf People	MON	9:00 a.m.
4 Creative Funding of Psychiatric School Consults	MON	9:00 a.m.
10 Psychiatrists' Role in Wartime Mobilization	MON	9:00 a.m.
20 Curriculum Development in Community Psychiatry: Focus on the Homeless Mentally Ill	MON	9:00 a.m.
21 Issues in Military Psychiatry	MON	9:00 a.m.
23 Clinical Response to Community Trauma	MON	9:00 a.m.
41 Disability in Children: The Psychiatrist's Role	TUE	9:00 a.m.
43 Homeless Mentally Ill or Mentally Ill Homeless?	TUE	9:00 a.m.
79 Retirement: Potential Stage in Psychiatric Practice	WED	9:00 a.m.
82 Rehabilitation Psychiatry: Careers for the 1990s	WED	9:00 a.m.
98 Support Groups: Vital Partners in the 1990s, Why and How?	WED	11:00 a.m.
99 HIV Infection and the Chronically Mentally Ill	WED	11:00 a.m.
102 Psychiatric Services in Jails and Prisons	THU	9:00 a.m.
107 Homeless Families: Mental Health Needs and Policy	THU	9:00 a.m.
123 Organized Child Care for Children Age 0-3: Who Needs It?	THU	9:00 a.m.
131 Optimizing Media Coverage of Psychiatric Crises	THU	11:00 a.m.

**TOPIC: CONSULTATION/LIAISON AND EMERGENCY PSYCHIATRY**

**DEBATE**

2 Resolved: Subspecialization is Good for Psychiatry	TUE	9:00 a.m.
------------------------------------------------------	-----	-----------

**FORUM**

3 Subspecialization	WED	12:30 p.m.
---------------------	-----	------------

**LECTURES**

12 The Role of Neuropsychiatry in Psychiatry's Future	TUE	11:00 a.m.
18 Psychooncology: Cancer's Newest Subspecialty	WED	9:00 a.m.

**MEDICAL UPDATES**

1 Advances in Neurosurgery	MON	11:00 a.m.
2 Advances in Tropical Medicine	TUE	11:00 a.m.
3 The Role of Human Genetics in Clinical Medicine	WED	11:00 a.m.
4 Advances in Understanding and Treating Prenatal Cocaine Abuse	THU	11:00 a.m.

**PAPER(S) FROM PAPER SESSIONS**

25 Alcohol/Depression in Geriatric Medical Outpatients	MON	11:00 a.m.
37 DSM-III-R Hypochondriasis in a Medical Setting	MON	11:00 a.m.
50 Toward a Community-Linked Emergency Room Service	TUE	11:00 a.m.
51 Decision Making in the Emergency Room: A Longitudinal Study	TUE	11:00 a.m.
52 Comparison of Police and Non-Police Referrals to a Psychiatric Emergency Department	TUE	11:00 a.m.
99 Constant Observation for the Acute Medically Ill Hospitalized Patient	WED	11:00 a.m.
107 Family Expressed Emotion and the Control of Diabetes	THU	11:00 a.m.
108 Surgical Outcome in Death-Minded Cardiac Patients	THU	11:00 a.m.
109 Barriers to Psychiatric Care for Cardiac Patients	THU	11:00 a.m.
125 Internists' Attitudes Concerning Psychiatric Referral	THU	11:00 a.m.
127 Randomized Trial of Psychiatric Consultation with Distressed High-Utilizers	THU	11:00 a.m.

**SYMPOSIA**

27 Topics in Transplantation Psychiatry	TUE	2:00 p.m.
40 New Trends in the Psychological Support of the Cancer Patient	TUE	2:00 p.m.

**VIDEOTAPES**

20 The Patient in Crisis: A State of Mind	TUE	12 noon
39 A Case of Need: Media Coverage and Organ Transplants	WED	3:30 p.m.
40 Discontinuation of Dialysis: Raising the Questions	WED	3:30 p.m.
41 Childbirth Related Psychiatric Disorders	WED	3:30 p.m.
42 Psychosis During Pregnancy and Postpartum	WED	3:30 p.m.
47 What Do I Tell My Children?	THU	12 noon

**WORKSHOPS**

10 Psychiatrists' Role in Wartime Mobilization	MON	9:00 a.m.
29 The Psychiatrist as a Patient: Personal and Professional Issues	MON	11:00 a.m.
35 Coping with Pregnancy Loss	MON	11:00 a.m.
53 Psychiatry and Surrogate Pregnancy	TUE	9:00 a.m.
55 Residential Crisis Services	TUE	9:00 a.m.
77 Medical Ethics: The Role of the Psychiatrist	WED	9:00 a.m.
87 Doctors at Risk: Can Ethics Help?	WED	9:00 a.m.
108 Cops and Psychiatry: Partners in Time	THU	9:00 a.m.
109 Admit Me or Else: Assessing Threats of Suicide	THU	9:00 a.m.

**TOPIC: CROSS-CULTURAL AND MINORITY PSYCHIATRY**

**CLINICAL CASE CONFERENCE**

1 Cross-Cultural Psychiatry	MON	9:00 a.m.
-----------------------------	-----	-----------

**FILMS**

3 Witness to War	MON	9:00 a.m.
4 In the Name of the People	MON	9:00 a.m.
5 La Ofrenda: Days of the Dead	MON	11:00 a.m.
16 James Baldwin: The Price of a Ticket	WED	9:00 a.m.

**LECTURES**

3 Mental Health Services in Shanghai, China	MON	9:00 a.m.
7 The Dual Personalities in Therapists and Patients	TUE	9:00 a.m.
14 The Hispanic-American Substance Abuser: Problems and Perspectives	TUE	2:00 p.m.
16 The Gulf Crisis: An Egyptian Perspective	TUE	2:00 p.m.
23 Under the Volcano: Alcohol Related Problems Across the Border	WED	11:00 a.m.
26 The Effects of Political Realities on Psychiatry in the USSR	WED	2:00 p.m.

**PAPER(S) FROM PAPER SESSIONS**

21 Survivor Reaction to German Reunification	MON	11:00 a.m.
26 Ethical Challenges in Treating Refugees	MON	11:00 a.m.
27 Ten Commandments of Treating the Chassidic Patient	MON	11:00 a.m.
28 Effective Mental Health Care in Rural Madagascar	MON	11:00 a.m.
38 Race Differences in Schizophrenia When Controlling for Economic Status	TUE	11:00 a.m.
39 Clinical Versus Diagnostic Interview Schedule Diagnoses in Two Countries	TUE	11:00 a.m.
40 Psychiatric Disorders in Elderly Koreans	TUE	11:00 a.m.

**REVIEW OF PSYCHIATRY**

Part II: New Perspectives on Human Development	TUE	9:00 a.m.
------------------------------------------------	-----	-----------

**SYMPOSIA**

1 North American and Latin American Psychiatry: Opposing Issues	MON	2:00 p.m.
17 Research on the Psychobiology of Ethnicity	MON	2:00 p.m.

(Continued on next page)

## TOPIC INDEX

45	Gay Children/Gay Parents: Homosexuality and the Family	TUE	2:00 p.m.
54	Vulnerability of Minority Children: Fact or Fiction?	WED	2:00 p.m.
94	Transcultural and Transnational Aspects of PTSD	THU	2:00 p.m.

### VIDEOTAPES

24	Black on Black Violence	TUE	2:00 p.m.
28	Hail Umbanda	WED	11:00 a.m.
31	American Natives as Consultants for Therapeutic Videos	WED	12 noon
32	I Can Hear the Birds Sing	WED	12 noon
34	Family Mesh	WED	2:00 p.m.
35	Tres Madres: Structural Therapy with an Anglo/Hispanic Family	WED	2:00 p.m.
44	A House Divided: Structural Therapy with a Black Family	THU	11:00 a.m.
49	Tongues Untied	THU	12 noon
52	You Got to Move	THU	2:00 p.m.

### WORKSHOPS

9	Misdiagnosis and Overcommitment of Minorities	MON	9:00 a.m.
11	Impact of Institutional Racism on Black Children	MON	9:00 a.m.
36	Working with the Adolescent of a Racial Minority	MON	11:00 a.m.
37	Growing Up in the United States: An Asian-American Perspective	TUE	9:00 a.m.
52	Multicultural Competence: A Group Model	TUE	9:00 a.m.
70	Families: Given and Chosen	WED	9:00 a.m.
80	Overcoming Obstacles to Starting Research	WED	9:00 a.m.
88	On Being a Therapist and a Mother: A Multiethnic View	WED	9:00 a.m.
89	Psychiatry Goes Global	WED	11:00 a.m.
100	Minority Women and the Practice of Psychiatry	THU	9:00 a.m.
101	Psychiatry in Leningrad	THU	9:00 a.m.
105	Child Rearing: An Islamic Perspective	THU	9:00 a.m.
116	Clinical Work with Lesbian and Gay Patients	THU	9:00 a.m.
125	Lost to Follow-Up: Maintaining Children of Color in the Mental Health Service	THU	11:00 a.m.
129	Cultural Issues and DSM-IV	THU	11:00 a.m.
133	Psychotherapy and the Indochinese Patient	THU	11:00 a.m.
134	Children of Asian Immigrants: Cultures in Conflict	THU	11:00 a.m.

### TOPIC: DIAGNOSTIC ISSUES

#### DEBATE

1	Resolved: Depressive Personality is a Useful Construct That Should Be Included in DSM-IV	MON	9:00 a.m.
---	------------------------------------------------------------------------------------------	-----	-----------

#### DSM-IV UPDATE

WED 12:30 p.m.

#### INDUSTRY SPONSORED SYMPOSIUM

19	Challenges and Opportunities in Clinical Psychiatry	TUE	7:00 p.m.
----	-----------------------------------------------------	-----	-----------

#### PAPER(S) FROM PAPER SESSIONS

33	Testing Systems for Assessment of Negative Symptoms in Schizophrenia	MON	11:00 a.m.
39	Clinical Versus Diagnostic Interview Schedule Diagnoses in Two Countries	TUE	11:00 a.m.
60	Depression and Suicidality in Day Hospital Youth	TUE	11:00 a.m.
68	DSM-III-R Schizophrenia: Hallucinations and Delusions	TUE	11:00 a.m.
78	Psychotic Depression: Diathesis, Course and Outcome	WED	11:00 a.m.
82	Prodromal/Residual Symptoms for DSM-IV: Yes or No?	WED	11:00 a.m.
126	Uncomplicated Bereavement	THU	11:00 a.m.
129	Axis II Comorbidity of Self-Defeating Personality	THU	11:00 a.m.

#### RESEARCH CONSULTATION WITH

3	Phenomenology, Biology and Treatment of Anxiety Disorders	THU	11:00 a.m.
---	-----------------------------------------------------------	-----	------------

#### SYMPOSIA

19	Irritable Bowel: Medical, Psychiatric or What?	MON	2:00 p.m.
28	Philosophical Perspectives on DSM-III-R	TUE	2:00 p.m.
38	The Schizophrenias: How Many Are There?	TUE	2:00 p.m.
41	The Role of Sexual Abuse in the Etiology of BPD	TUE	2:00 p.m.
56	Validating BPD for DSM-IV	WED	2:00 p.m.
71	Defining the Phenotype of Bipolar Disorder	WED	2:00 p.m.
79	Alexithymia and Anhedonia in Psychiatric Disorders	THU	2:00 p.m.
93	Genetics of Autism	THU	2:00 p.m.
97	Neuropsychiatric Issues in Deafness	THU	2:00 p.m.

#### WORKSHOPS

22	Sequelae of Child Sexual Abuse: Projections in Art	MON	9:00 a.m.
34	Update on Advances in Psychiatry	MON	11:00 a.m.
48	Spiritual Emergency: Illness or Enlightenment?	TUE	9:00 a.m.
118	DSM-IV Mood Disorders	THU	9:00 a.m.
121	Social, Topographical and Stress Factors in PTSD	THU	9:00 a.m.
124	Children of the Holocaust: Effect on Second Generation	THU	9:00 a.m.
129	Cultural Issues and DSM-IV	THU	11:00 a.m.

### TOPIC: ECONOMIC ISSUES

#### DISCUSSION GROUP

10	Managed Systems of Mental Health Care	TUE	11:00 a.m.
----	---------------------------------------	-----	------------

#### FILM

22	The Rise and Fall of American Business Culture	THU	9:00 a.m.
----	------------------------------------------------	-----	-----------

#### FORUM

6	NIMH Psychotherapy and Rehabilitation Research Consortium: Current Plans and Research Opportunities	THU	12:30 p.m.
---	-----------------------------------------------------------------------------------------------------	-----	------------

#### LECTURE

5	The American Academy of Pediatrics' National Agenda: A Blueprint for Action	MON	2:00 p.m.
---	-----------------------------------------------------------------------------	-----	-----------

#### NIMH WORKSHOP

	Psychiatric Research Careers: Federal Grants for Research, Research Training, and Career Development	MON	2:00 p.m.
--	------------------------------------------------------------------------------------------------------	-----	-----------

#### PAPER(S) FROM PAPER SESSIONS

3	Impact of Educational Groups on Emergency Room Use	MON	11:00 a.m.
17	Utilization Management and Treatment Failure	MON	11:00 a.m.
18	The Aetna/HAI Medical Necessity Scales: Reliability	MON	11:00 a.m.
19	Pressures on Practice: A Survey of Psychiatrists	MON	11:00 a.m.
53	National Health Insurance in Canada: Private Psychiatrists Flourish	TUE	11:00 a.m.
55	Pattern of Third Party Utilization Management	TUE	11:00 a.m.

#### ROUND TABLE DISCUSSION

	Psychiatry and Society: Managed Care	WED	9:00 a.m.
--	--------------------------------------	-----	-----------

#### SOCIAL SECURITY WORKSHOP

	Disability Evaluation Under Social Security: A Presentation for Treating Psychiatrists	WED	9:00 a.m.
--	----------------------------------------------------------------------------------------	-----	-----------

#### SYMPOSIA

43	Life Care Treatment Opportunities: An Idea Whose Time Has Come	TUE	2:00 p.m.
85	Multiple Perspectives on Managed Psychiatric Care	THU	2:00 p.m.

**WORKSHOPS**

19 Will Your Residency Training Program Go Bankrupt?	MON	9:00 a.m.
38 What Psychiatrists Earn: What Psychiatrists Do!	TUE	9:00 a.m.
59 Psychiatry and the Canadian National Health Program	TUE	11:00 a.m.
62 Workshop on Managed Care	TUE	11:00 a.m.
84 Current Procedural Terminology and Medicare: Getting Paid for Services Rendered	WED	9:00 a.m.
85 Alcoholism: Public Policy and Economic Issues	WED	9:00 a.m.
91 Psychopharmacology in Managed Care Systems	WED	11:00 a.m.
98 Support Groups: Vital Partners in the 1990s, Why and How?	WED	11:00 a.m.
112 Inpatient Resident Training in the 1990s	THU	9:00 a.m.
115 Medicaid Reimbursement for Psychiatric Admissions of Patients Under the Age of 21	THU	9:00 a.m.

<b>WORKSHOPS ON PRIVATE PRACTICE ISSUES</b>	MON	9:00 a.m.
---------------------------------------------	-----	-----------

**TOPIC: EPIDEMIOLOGY**

**PAPER(S) FROM PAPER SESSIONS**

40 Psychiatric Disorders in Elderly Koreans	TUE	11:00 a.m.
48 Migraine, Psychiatric Disorder and Suicide Attempts	TUE	11:00 a.m.
49 Psychiatric Interventions in Hip Fracture Patients	TUE	11:00 a.m.
123 Cigarette Smoking and Psychiatric Illness	THU	11:00 a.m.
130 Compulsive Personality Disorder in the Community	THU	11:00 a.m.
131 Adolescent Mental Health: A Preparatory School Survey	THU	11:00 a.m.

**SYMPOSIA**

21 Drug Abuse by Psychiatrists and Other Physicians	MON	2:00 p.m.
31 Long-Term Stability of Diagnosis	TUE	2:00 p.m.
42 Mental Disorders in Israel: An Epidemiologic Study	TUE	2:00 p.m.
90 An International View of Personality Research	THU	2:00 p.m.

**TOPIC: ETHICS**

**PAPER(S) FROM PAPER SESSIONS**

17 Utilization Management and Treatment Failure	MON	11:00 a.m.
26 Ethical Challenges in Treating Refugees	MON	11:00 a.m.
54 The Therapeutic Alliance in Managed Care Mental Health Practice	TUE	11:00 a.m.
55 Pattern of Third Party Utilization Management	TUE	11:00 a.m.
71 Effects of New Laws About Sexual Exploitation	WED	11:00 a.m.
72 Teaching Psychiatric Ethics: A National Survey	WED	11:00 a.m.

**SYMPOSIA**

36 The Use of Television in Psychiatry	TUE	2:00 p.m.
84 Sexual Abuse, Legislation and Civil Liberties	THU	2:00 p.m.
87 Ethical Issues of Genetic Research in Psychiatry	THU	2:00 p.m.

**VIDEOTAPES**

10 Medicine Playhouse: Doing What's Right	MON	2:00 p.m.
39 A Case of Need: Media Coverage and Organ Transplants	WED	3:30 p.m.
40 Discontinuation of Dialysis: Raising the Questions	WED	3:30 p.m.

**WORKSHOPS**

13 Clozapine: Current Issues in Implementation	MON	9:00 a.m.
63 Sexual Activity with the Former Patient	TUE	11:00 a.m.
72 Sexual Misconduct by Colleagues: Clinical Dilemmas	WED	9:00 a.m.
77 Medical Ethics: The Role of the Psychiatrist	WED	9:00 a.m.
87 Doctors at Risk: Can Ethics Help?	WED	9:00 a.m.
110 When World Views of Patient and Psychotherapist Conflict	THU	9:00 a.m.
117 Medication Refusal: Suggestions and Interventions	THU	9:00 a.m.

**TOPIC: FORENSIC PSYCHIATRY**

**DISCUSSION GROUPS**

7 Testifying in Sexual Abuse Cases: Walking the Fine Line	TUE	9:00 a.m.
18 The Participation of the Psychiatric Expert in Court	WED	11:00 a.m.

**FILM**

23 Through the Wire	THU	10:30 a.m.
---------------------	-----	------------

**LECTURE**

2 Truth Telling: The Child as Witness	MON	9:00 a.m.
---------------------------------------	-----	-----------

**PAPER(S) FROM PAPER SESSIONS**

5 Crime, Psychiatric Handicap and the Juvenile Court	MON	11:00 a.m.
6 Noncompliance with Family Court Evaluations	MON	11:00 a.m.
7 Parent/Child Alienations in Custody Litigation	MON	11:00 a.m.
52 Comparison of Police and Non-Police Referrals to a Psychiatric Emergency Department	TUE	11:00 a.m.
71 Effects of New Laws About Sexual Exploitation	WED	11:00 a.m.

**PUBLIC SYMPOSIUM**

Our Children in Poverty: What of Their Futures?	SUN	2:00 p.m.
-------------------------------------------------	-----	-----------

**REVIEW OF PSYCHIATRY**

Part IV: Sexual Abuse of Children and Adolescents	WED	9:00 a.m.
---------------------------------------------------	-----	-----------

**SYMPOSIA**

9 Anatomy of a Sexual Misconduct Malpractice Case	MON	2:00 p.m.
29 Influencing the Courts on Psychiatric Issues	TUE	2:00 p.m.
58 The John D. and Catherine D. MacArthur Foundation's Program on Mental Health Law Research	WED	2:00 p.m.
96 The Mentally Ill in Jail: Problems and Treatments	THU	2:00 p.m.

**VIDEOTAPES**

12 Caring for the Mentally Ill Offender	MON	3:45 p.m.
25 The Man Who Shot John Lennon	TUE	2:00 p.m.
27 When Children are Witnesses	WED	11:00 a.m.

**WORKSHOPS**

25 Liability Reduction in Outpatient Practice	MON	11:00 a.m.
33 Crack Cocaine: Mothers, Babies and Psychiatry	MON	11:00 a.m.
57 Evaluation of Threats Made to Mental Health Professionals	TUE	11:00 a.m.
58 Insanity Pleas: Another Decade of Trial and Error?	TUE	11:00 a.m.
67 The Psychiatrist in the Juvenile Court	WED	9:00 a.m.
71 Child Custody Evaluation Issues for the 1990s	WED	9:00 a.m.
79 Retirement: Potential Stage in Psychiatric Practice	WED	9:00 a.m.
102 Psychiatric Services in Jails and Prisons	THU	9:00 a.m.

## TOPIC INDEX

### TOPIC: GENETICS

#### LECTURE

- 30 The Evolution of DNA: From Double Helix to the Human Genome Project WED 11:00 a.m.

#### MEDICAL UPDATE

- 3 The Role of Human Genetics in Clinical Medicine WED 11:00 a.m.

#### PAPER(S) FROM PAPER SESSIONS

- 65 Bipolar I Linkage Studies of Small Multiplex Families TUE 11:00 a.m.

#### SYMPOSIUM

- 87 Ethical Issues of Genetic Research in Psychiatry THU 2:00 p.m.

### TOPIC: GERIATRIC PSYCHIATRY

#### CLINICAL CONSULTATION WITH

- 11 Psychotherapy for Older Patients THU 9:00 a.m.

#### DISCUSSION GROUP

- 11 Psychotropic Drug Use and Abuse in the Elderly TUE 11:00 a.m.

#### FORUM

- 3 Subspecialization WED 12:30 p.m.

#### INDUSTRY SPONSORED SYMPOSIUM

- 3 New Perspectives in the Management of Alzheimer's Disease: Issues of Practical Relevance SUN 9:00 a.m.

#### PAPER(S) FROM PAPER SESSIONS

- 16 Clinical Features of Dementia in Residential Care MON 11:00 a.m.  
 23 Outcome of Substance Detoxification in the Elderly MON 11:00 a.m.  
 24 Deinstitutionalization and Geriatric Mortality MON 11:00 a.m.  
 67 Cognitive Outcome After TCA and ECT for Depression TUE 11:00 a.m.  
 97 Significance of Mania in Old Age: An Outcome Study WED 11:00 a.m.

#### SYMPOSIA

- 16 Management of Behavioral Disturbance in Alzheimer's Disease MON 2:00 p.m.  
 72 Aging and Adverse Drug Reactions WED 2:00 p.m.  
 83 Late-Life Psychosis THU 2:00 p.m.  
 98 Psychiatric Problems in the Nursing Home THU 2:00 p.m.

#### WORKSHOPS

- 81 Geriatrics in the Residency: Do We Really Need It? WED 9:00 a.m.  
 136 Geriatric Psychiatry: Practice Models THU 11:00 a.m.

### TOPIC: NEUROPSYCHIATRY

#### LECTURES

- 12 The Role of Neuropsychiatry in Psychiatry's Future TUE 11:00 a.m.  
 17 Genetic and Epigenetic Control of Cortical Specialization WED 9:00 a.m.  
 22 Paradoxical Effects of Adrenal Steroids on the Brain: Plasticity Versus Degeneration WED 11:00 a.m.

#### MEDICAL UPDATE

- 1 Advances in Neurosurgery MON 11:00 a.m.

#### PAPER(S) FROM PAPER SESSIONS

- 14 Psychosis in Parkinson's Disease MON 11:00 a.m.  
 15 Analysis of Attentional Processing in Senile Dementia of the Alzheimer's Type MON 11:00 a.m.

- 74 Freud's Ego Structure Theory: Neurobiologic Basis? WED 11:00 a.m.

#### REVIEW OF PSYCHIATRY

- Part I: Schizophrenia MON 2:00 p.m.  
 Part III: Neuroscience TUE 2:00 p.m.

#### SYMPOSIUM

- 97 Neuropsychiatric Issues in Deafness THU 2:00 p.m.

#### WORKSHOPS

- 128 Olfaction and Psychiatry THU 11:00 a.m.  
 137 Psychiatric Aspects of Traumatic Brain Disorder THU 11:00 a.m.

### TOPIC: PASTORAL PSYCHIATRY

#### LECTURE

- 9 The Moral and Spiritual Life of Children TUE 9:00 a.m.

#### WORKSHOPS

- 42 Mood Brighteners: Clinical and Ethical Dilemmas TUE 9:00 a.m.  
 48 Spiritual Emergency: Illness or Enlightenment? TUE 9:00 a.m.  
 56 Views of the Spiritual Worlds of Children TUE 11:00 a.m.  
 126 Buber's Philosophy of Education THU 11:00 a.m.

### TOPIC: PRIVATE PRACTICE, PROFESSIONAL, AND PERSONAL ISSUES

#### DEBATE

- 2 Resolved: Subspecialization is Good for Psychiatry TUE 9:00 a.m.

#### DISCUSSION GROUPS

- 8 How Relevant is Neuroscience for Clinical Psychiatry? TUE 9:00 a.m.  
 10 Managed Systems of Mental Health Care TUE 11:00 a.m.

#### FORUMS

- 1 The Role of Government in Your Practice TUE 12:30 p.m.  
 5 Babies and Our Careers: Boom or Bust? WED 12:30 p.m.

#### LECTURES

- 6 Every Child a Wanted Child: Reproductive Rights and the Future of America MON 8:00 p.m.  
 11 Psychobiology and Communication: Psychiatry and the Future of Medicine TUE 9:00 a.m.

#### PAPER(S) FROM PAPER SESSIONS

- 19 Pressures on Practice: A Survey of Psychiatrists MON 11:00 a.m.  
 53 National Health Insurance in Canada: Private Psychiatrists Flourish TUE 11:00 a.m.  
 134 Retirement Plans of Psychiatrists THU 11:00 a.m.  
 135 Psychotherapy: Past Training, Current Practice THU 11:00 a.m.  
 136 Self-Regulation in Managed Care THU 11:00 a.m.

#### PRESIDENTIAL SYMPOSIUM

- 2 Psychiatric Aspects of Reproductive Rights WED 2:00 p.m.

#### ROUND TABLE DISCUSSION

- Psychiatry and Society: Managed Care WED 9:00 a.m.

#### SYMPOSIA

- 84 Sexual Abuse, Legislation and Civil Liberties THU 2:00 p.m.  
 85 Multiple Perspectives on Managed Psychiatric Care THU 2:00 p.m.

#### WORKSHOPS

- 12 Pro-Choice, Pro-Child, Pro-Life MON 9:00 a.m.  
 17 A Child Psychopharmacology Computer Expert System MON 9:00 a.m.  
 25 Liability Reduction in Outpatient Practice MON 11:00 a.m.  
 38 What Psychiatrists Earn: What Psychiatrists Do! TUE 9:00 a.m.



62	Workshop on Managed Care	TUE	11:00 a.m.
64	Medical Students: Our Future	TUE	11:00 a.m.
72	Sexual Misconduct by Colleagues: Clinical Dilemmas	WED	9:00 a.m.
84	Current Procedural Terminology and Medicare: Getting Paid for Services Rendered	WED	9:00 a.m.
88	On Being a Therapist and a Mother: A Multiethnic View	WED	9:00 a.m.
90	Early Career Transitions	WED	11:00 a.m.
104	Recruitment of Medical Students into Psychiatry	THU	9:00 a.m.
122	Managed Mental Health: Perils and Possibilities	THU	9:00 a.m.
127	Effective Psychiatric Case Formulations	THU	11:00 a.m.

**WORKSHOPS ON PRIVATE PRACTICE ISSUES** MON 9:00 a.m.

**TOPIC: PSYCHIATRIC EDUCATION AND HISTORY**

**FILMS**

6	Vincent	MON	2:00 p.m.
7	High Wire	MON	2:00 p.m.
11	Asylum: A History of Mental Institutions in the United States	TUE	2:00 p.m.

**FORUM**

3	Subspecialization	WED	12:30 p.m.
---	-------------------	-----	------------

**LECTURES**

1	The Search: Body, Mind and Human Purpose	MON	9:00 a.m.
10	The Listening Healer in the History of Psychological Healing	TUE	11:00 a.m.
29	A Weekend with 2,000 Chief Residents: Implications for Training	THU	9:00 a.m.

**PAPER(S) FROM PAPER SESSIONS**

4	An Experiential Program in Preventive Psychiatry	MON	11:00 a.m.
8	Pregnancy During Psychiatry Residency: A Study of Attitudes	MON	11:00 a.m.
9	Survey on the Evaluation of Psychiatry Residents	MON	11:00 a.m.
10	What Do Good Psychotherapy Supervisors Do?	MON	11:00 a.m.
51	Decision Making in the Emergency Room: A Longitudinal Study	TUE	11:00 a.m.
64	Why Consider Public Psychiatry?	TUE	11:00 a.m.
72	Teaching Psychiatric Ethics: A National Survey	WED	11:00 a.m.
73	A Day When the Professors Stood Up to Be Counted	WED	11:00 a.m.
101	Predicting Problem Drinking in Medical School	WED	11:00 a.m.
135	Psychotherapy: Past Training, Current Practice	THU	11:00 a.m.

**RESEARCH CONSULTATION WITH**

1	How to Integrate Research, Training and Clinical Service in a Mood Clinic	TUE	11:00 a.m.
---	---------------------------------------------------------------------------	-----	------------

**RESIDENTS' SESSION**

	Meet the Experts: Sunny-Side Up	MON	7:00 a.m.
--	---------------------------------	-----	-----------

**SYMPOSIA**

8	The Institutional Ethos and Academia: Conflict or Collaboration?	MON	2:00 p.m.
36	The Use of Television in Psychiatry	TUE	2:00 p.m.
48	Working Through the Political System	TUE	2:00 p.m.
51	Freud's Antiquities: Linking Psychiatry and the Humanities	TUE	7:00 p.m.
52	Who Succeeds in Academic Psychiatry?	WED	2:00 p.m.

**VIDEO PRODUCTION CLINICS**

A		MON	9:00 a.m.
B		TUE	9:00 a.m.
C		WED	9:00 a.m.

**VIDEOTAPES**

10	Medicine Playhouse: Doing What's Right	MON	2:00 p.m.
14	Medicine Playhouse: Alcohol and Our Normal Family	TUE	11:00 a.m.
43	Sex and the Scientist	THU	9:00 a.m.

**WORKSHOPS**

6	Using Computers in Psychiatric Education	MON	9:00 a.m.
20	Curriculum Development in Community Psychiatry: Focus on the Homeless Mentally Ill	MON	9:00 a.m.
40	Psychiatric Training in Developmental Disabilities: Successful Models of Training	TUE	9:00 a.m.
45	Indian Religions Are Not Cults	TUE	9:00 a.m.
46	Writing for the Public	TUE	9:00 a.m.
51	The Problem Resident's Impact on Peers	TUE	9:00 a.m.
61	ABP&N Update: 1991 with Emphasis on Subspecialization	TUE	11:00 a.m.
64	Medical Students: Our Future	TUE	11:00 a.m.
66	HIV Education in Psychiatric Residency Programs	WED	9:00 a.m.
81	Geriatrics in the Residency: Do We Really Need It?	WED	9:00 a.m.
82	Rehabilitation Psychiatry: Careers for the 1990s	WED	9:00 a.m.
112	Inpatient Resident Training in the 1990s	THU	9:00 a.m.

**TOPIC: PSYCHOIMMUNOLOGY**

**LECTURE**

22	Paradoxical Effects of Adrenal Steroids on the Brain: Plasticity Versus Degeneration	WED	11:00 a.m.
----	--------------------------------------------------------------------------------------	-----	------------

**SYMPOSIA**

49	Advances in Psychoimmunology	TUE	2:00 p.m.
81	Chronic Fatigue Syndrome: Update on New Findings	THU	2:00 p.m.

**TOPIC: RESEARCH ISSUES**

**ADVANCES IN RESEARCH**

	Sleep Disorders	MON	10:30 a.m.
	Psychiatric Disorders of Children	MON	10:30 a.m.
	OCD	MON	10:30 a.m.
	Schizophrenia	MON	10:30 a.m.

**FORUM**

6	NIMH Psychotherapy and Rehabilitation Research Consortium: Current Plans and Research Opportunities	THU	12:30 p.m.
---	-----------------------------------------------------------------------------------------------------	-----	------------

**LECTURE**

11	Psychobiology and Communication: Psychiatry and the Future of Medicine	TUE	11:00 a.m.
----	------------------------------------------------------------------------	-----	------------

**PAPER(S) FROM PAPER SESSIONS**

12	Longer Term Mood and Cardiac Tolerance to Cocaine	MON	11:00 a.m.
32	A Therapeutic Index	MON	11:00 a.m.
79	Extended Hospitalization Outcome at Discharge and Follow-Up	WED	11:00 a.m.
104	The Homeless Malady: Breakthrough in the 1990s?	THU	11:00 a.m.

**RESEARCH CONSULTATIONS WITH**

1	How to Integrate Research, Training and Clinical Service in a Mood Clinic	TUE	11:00 a.m.
2	Research Career Development	WED	11:00 a.m.
3	Phenomenology, Biology and Treatment of Anxiety Disorders	THU	11:00 a.m.

**SYMPOSIA**

12	Differential Therapeutics of Moderate Depression	MON	2:00 p.m.
----	--------------------------------------------------	-----	-----------

(Continued on next page)

## TOPIC INDEX

18 Dynamic Biomagnetism in Psychiatry	MON	2:00 p.m.
28 Philosophical Perspectives on DSM-III-R	TUE	2:00 p.m.
52 Who Succeeds in Academic Psychiatry?	WED	2:00 p.m.
59 The Next Generation of NIMH Homeless Research Projects	WED	2:00 p.m.
63 Psychiatric Issues in Early HIV Disease	WED	2:00 p.m.

### VIDEOTAPE

6 The Developing Child: The Crucial Early Years	MON	2:00 p.m.
-------------------------------------------------	-----	-----------

### WORKSHOPS

1 Psychiatric Research Advances: VA Opportunities	MON	9:00 a.m.
7 Integrating Research into Clinical Programs	MON	9:00 a.m.
15 The Never-Ending Story: Recruiting Academicians	MON	9:00 a.m.
65 Late Luteal Phase Dysphoric Disorder and the DSM-IV	WED	9:00 a.m.
80 Overcoming Obstacles to Starting Research	WED	9:00 a.m.

### TOPIC: SOCIAL PSYCHIATRY

#### DISCUSSION GROUPS

2 Gender and Psychotherapy: Ethics and New Reproductive Issues	MON	9:00 a.m.
17 Parent Care as a Developmental Stage	WED	11:00 a.m.
21 Combining Motherhood and Medicine	THU	11:00 a.m.

#### FILMS

18 Manic Denial	WED	2:00 p.m.
19 Anybody's Son Will Do	WED	2:00 p.m.
20 Days of Waiting	WED	2:00 p.m.
23 Through the Wire	THU	10:30 a.m.

#### LECTURES

7 The Dual Personalities in Therapists and Patients	TUE	9:00 a.m.
20 Why is America Failing Our Children?	WED	9:00 a.m.

#### PAPER(S) FROM PAPER SESSIONS

2 Parent Education in High School: A Primary Prevention Program	MON	11:00 a.m.
30 Children with Parents Who Have Been Incarcerated	MON	11:00 a.m.
63 Community Treatment of the Mentally Ill Reconsidered	TUE	11:00 a.m.
73 A Day When the Professors Stood Up to Be Counted	WED	11:00 a.m.
90 Social Support and Race in Homosexual Men with HIV Infection	WED	11:00 a.m.
106 Impact of Combat on Homeless Vietnam Veterans	THU	11:00 a.m.

#### SYMPOSIA

1 North American and Latin American Psychiatry: Opposing Issues	MON	2:00 p.m.
42 Mental Disorders in Israel: An Epidemiologic Study	TUE	2:00 p.m.
59 The Next Generation of NIMH Homeless Research Projects	WED	2:00 p.m.
68 Television: Its Effects on Our Children	WED	2:00 p.m.
74 The Impact of Twentieth Century Social Changes on Twenty-First Century Children	WED	2:00 p.m.
78 Social Changes, Violence and Mental Health	THU	2:00 p.m.

#### VIDEOTAPES

5 A Family to Me: Redefining the American Family	MON	11:00 a.m.
9 Like Two Peas in a Pod	MON	2:00 p.m.
16 Children of the Left	TUE	12 noon
17 This is How We Live (From the Cycle ...and Others)	TUE	12 noon
21 They're Doing My Time	TUE	2:00 p.m.
50 Chernobyl: Chronicle of Difficult Weeks	THU	2:00 p.m.
51 Bombs Aren't Cool!	THU	2:00 p.m.

52 You Got to Move	THU	2:00 p.m.
53 Movies and Adolescents: An Overview	THU	2:00 p.m.

### WORKSHOPS

36 Working with the Adolescent of a Racial Minority	MON	11:00 a.m.
43 Homeless Mentally Ill or Mentally Ill Homeless?	TUE	9:00 a.m.
45 Indian Religions Are Not Cults	TUE	9:00 a.m.
50 Speaking for Children: Psychiatrists as Advocates	TUE	9:00 a.m.
52 Multicultural Competence: A Group Model	TUE	9:00 a.m.
83 Protecting the Children of Our Patients	WED	9:00 a.m.

### TOPIC: STIGMA

#### LECTURES

27 Mental Illness, Stigma and the Failure to Achieve Parity: What Psychiatry Must Do	WED	2:00 p.m.
31 My Personal Experience: Autistic Child to Adult Scientist	THU	11:00 a.m.

#### PAPER(S) FROM PAPER SESSIONS

125 Internists' Attitudes Concerning Psychiatric Referral	THU	11:00 a.m.
-----------------------------------------------------------	-----	------------

#### PATIENTS, CONSUMERS AND THEIR FAMILIES

An Open Dialogue	TUE	9:00 a.m.
------------------	-----	-----------

#### VIDEOTAPES

16 Children of the Left	TUE	12 noon
17 This is How We Live (From the Cycle ...and Others)	TUE	12 noon

#### WORKSHOPS

94 Haitians and the Stigma of AIDS	WED	11:00 a.m.
111 Can Someone with a Psychiatric History Run for President?	THU	9:00 a.m.

### TOPIC: STRESS

#### FORUM

4 The Stress of Combat, Deployment and Return: A Multiservice Perspective	WED	12:30 p.m.
---------------------------------------------------------------------------	-----	------------

#### PAPER(S) FROM PAPER SESSIONS

20 Life Events as Risk Factors for Mood Disorders	MON	11:00 a.m.
22 Earthquake Appraisal and Coping by Schizophrenics	MON	11:00 a.m.
29 Adult Children of Child-Focused Divorce: An Epidemic	MON	11:00 a.m.
42 Sexual Dysfunction in Civilian Victims with PTSD	TUE	11:00 a.m.
59 Long-Term Survivors After Pediatric Transplantation	TUE	11:00 a.m.
92 Terror on the Autobahn	WED	11:00 a.m.
93 Stress Impact of the Alaska Oil Spill in Two Communities	WED	11:00 a.m.
115 Childhood Events in Severe Mood Disorder Patients	THU	11:00 a.m.
116 Plasma Methionine Enkephalin in PTSD	THU	11:00 a.m.

#### SYMPOSIA

6 PTSD and Dissociation in Adults with Childhood Trauma	MON	2:00 p.m.
7 Coping with Bereavement: A Life Cycle Prospective	MON	2:00 p.m.
91 Post-Traumatic Disorders: Trauma and Outcome	THU	2:00 p.m.

#### VIDEOTAPES

18 Understanding Psychological Trauma Part II: Healing and Recovery	TUE	12 noon
19 A Program for Vietnam Veterans	TUE	12 noon
50 Chernobyl: Chronicle of Difficult Weeks	THU	2:00 p.m.

#### WORKSHOPS

29 The Psychiatrist as a Patient: Personal and Professional Issues	MON	11:00 a.m.
--------------------------------------------------------------------	-----	------------

- 97 Children in Disasters: Mastery and Prevention of Post-Traumatic Stress Symptoms WED 11:00 a.m.
- 121 Social, Topographical and Stress Factors in PTSD THU 9:00 a.m.

**TOPIC: SUICIDE**

**PAPER(S) FROM PAPER SESSIONS**

- 48 Migraine, Psychiatric Disorder and Suicide Attempts TUE 11:00 a.m.
- 69 Phases of Illness and Suicide in Schizophrenia TUE 11:00 a.m.
- 99 Constant Observation for the Acute Medically Ill Hospitalized Patient WED 11:00 a.m.
- 113 Suicidal Children Grow Up: Risk for Suicide Attempts THU 11:00 a.m.

**SYMPOSIA**

- 3 Assessment of Suicide and Violence MON 2:00 p.m.
- 5 HIV and Suicidality MON 2:00 p.m.
- 50 Youth Suicide: Update on Risk Factors and Treatment TUE 2:00 p.m.

**VIDEOTAPE**

- 22 A Journey Back TUE 2:00 p.m.

**WORKSHOPS**

- 74 Adolescent Suicide: Understanding the Current Epidemic WED 9:00 a.m.
- 109 Admit Me or Else: Assessing Threats of Suicide THU 9:00 a.m.

**TOPIC: VIOLENCE AND TERRORISM**

**CLINICAL CASE CONFERENCE**

- 2 Treatment of PTSD: Hypnosis or Psychodynamic Psychotherapy? TUE 9:00 a.m.

**FILMS**

- 1 Peel SUN 8:00 p.m.
- 2 Sweetie SUN 8:00 p.m.

**LECTURE**

- 25 Violence and the American Scene: 1990 to 2000 WED 2:00 p.m.

**SYMPOSIA**

- 3 Assessment of Suicide and Violence MON 2:00 p.m.
- 68 Television: Its Effects on Our Children WED 2:00 p.m.
- 78 Social Changes, Violence and Mental Health THU 2:00 p.m.

**VIDEOTAPES**

- 7 He-Men MON 2:00 p.m.
- 19 A Program for Vietnam Veterans TUE 12 noon
- 24 Black on Black Violence TUE 2:00 p.m.
- 25 The Man Who Shot John Lennon TUE 2:00 p.m.
- 26 Understanding Psychological Trauma Part I: Learning from Survivors TUE 2:00 p.m.
- 51 Bombs Aren't Cool! THU 2:00 p.m.

**WORKSHOPS**

- 57 Evaluation of Threats Made to Mental Health Professionals TUE 11:00 a.m.
- 58 Insanity Pleas: Another Decade of Trial and Error? TUE 11:00 a.m.
- 73 Managing the Aggressive Patient WED 9:00 a.m.
- 92 Trauma and Abuse of Children: Lessons From Psychotherapy WED 11:00 a.m.
- 130 Children Victims of Violence THU 11:00 a.m.

**TOPIC: WOMEN'S AND MEN'S ISSUES**

**DISCUSSION GROUPS**

- 2 Gender and Psychotherapy: Ethics and New Reproductive Issues MON 9:00 a.m.
- 5 Psychotherapeutic Approaches to Lesbian Patients MON 11:00 a.m.

- 14 The New Psychology of Gender WED 9:00 a.m.
- 16 Women in Psychiatry: Cracking the Glass Ceiling WED 11:00 a.m.
- 21 Combining Motherhood and Medicine THU 11:00 a.m.

**FILMS**

- 8 Wild Women Don't Have the Blues TUE 9:00 a.m.
- 9 Machito: A Latin Jazz Legacy TUE 9:00 a.m.
- 15 With a Vengeance: The Fight for Reproductive Freedom WED 9:00 a.m.

**LECTURE**

- 6 Every Child a Wanted Child: Reproductive Rights and the Future of America MON 8:00 p.m.

**PAPER(S) FROM PAPER SESSIONS**

- 8 Pregnancy During Psychiatry Residency: A Study of Attitudes MON 11:00 a.m.
- 132 WITHDRAWN THU 11:00 a.m.

**PRESIDENTIAL SYMPOSIUM**

- 2 Psychiatric Aspects of Reproductive Rights WED 2:00 p.m.

**REVIEW OF PSYCHIATRY**

- Part II: New Perspectives on Human Development TUE 9:00 a.m.

**SYMPOSIA**

- 13 Treatment of Adult Survivors of Incest MON 2:00 p.m.
- 65 Pregnant Drug Abusers: Clinical and Legal Controversy WED 2:00 p.m.
- 74 The Impact of Twentieth Century Social Changes on Twenty-First Century Children WED 2:00 p.m.
- 99 Gender and Psychopharmacology THU 2:00 p.m.

**VIDEOTAPES**

- 3 Women and AIDS: A Survival Kit MON 10:30 a.m.
- 7 He-Men MON 2:00 p.m.
- 49 Tongues Untied THU 12 noon
- 54 Still Killing Us Softly THU 2:00 p.m.

**WORKSHOPS**

- 5 Psychodynamics of Women Leaders MON 9:00 a.m.
- 12 Pro-Choice, Pro-Child, Pro-Life MON 9:00 a.m.
- 32 Glass Ceilings: Breaking Through MON 11:00 a.m.
- 33 Crack Cocaine: Mothers, Babies and Psychiatry MON 11:00 a.m.
- 35 Coping with Pregnancy Loss MON 11:00 a.m.
- 42 Mood Brighteners: Clinical and Ethical Dilemmas TUE 9:00 a.m.
- 49 The Pregnant Psychiatrist TUE 9:00 a.m.
- 63 Sexual Activity with the Former Patient TUE 11:00 a.m.
- 70 Families: Given and Chosen WED 9:00 a.m.
- 80 Overcoming Obstacles to Starting Research WED 9:00 a.m.
- 120 DSM-III-R Clinic: Refining Your Diagnostic Skills THU 9:00 a.m.

**TREATMENTS**

**TOPIC: BEHAVIOR AND COGNITIVE THERAPIES**

**CLINICAL CONSULTATION WITH**

- 9 Cognitive Therapy WED 9:00 a.m.

**PAPER(S) FROM PAPER SESSIONS**

- 56 Family Therapy for Schizophrenia: Who Participates? TUE 11:00 a.m.

**SYMPOSIUM**

- 69 Cognitive Therapy with Inpatients WED 2:00 p.m.

**WORKSHOP**

- 30 Will Treating Colleagues Be Hazardous to Their Health? MON 11:00 a.m.

## TOPIC INDEX

### TOPIC: COUPLE AND FAMILY THERAPIES

#### PAPER(S) FROM PAPER SESSIONS

- 58 In-Home Family Treatment: An Alternative Treatment Modality for Children at Risk TUE 11:00 a.m.  
 96 Family Outcome of Hospitalization for Mood Disorders WED 11:00 a.m.

#### SYMPOSIUM

- 45 Gay Children/Gay Parents: Homosexuality and the Family TUE 2:00 p.m.

#### VIDEOTAPES

- 34 Family Mesh WED 2:00 p.m.  
 35 Tres madres: Structural Therapy with an Anglo/Hispanic Family WED 2:00 p.m.  
 44 A House Divided: Structural Therapy with a Black Family THU 11:00 a.m.

#### WORKSHOPS

- 3 Family Therapy: What Place in Today's Psychiatry? MON 9:00 a.m.  
 47 More Power to Families: Dual-Diagnosis Patients TUE 9:00 a.m.  
 60 Managing the Conflict in Family Therapy TUE 11:00 a.m.  
 78 Family Therapy and Personality Disordered Parents WED 9:00 a.m.  
 86 Three Clinical Perspectives for Couple Therapy WED 9:00 a.m.

### TOPIC: GROUP THERAPY

#### SYMPOSIUM

- 34 Psychotherapies and Psychosis TUE 2:00 p.m.

#### VIDEOTAPE

- 36 Chrysalis 86: The Development of a Therapeutic Group WED 2:00 p.m.

#### WORKSHOP

- 132 Group Therapy ad Libitum, and All That Jazz THU 11:00 a.m.

### TOPIC: INDIVIDUAL PSYCHOTHERAPIES

#### CLINICAL CASE CONFERENCE

- 3 The Role of Psychotherapy in the Treatment of Patients with AIDS WED 9:00 a.m.

#### CLINICAL CONSULTATIONS WITH

- 2 The Use of Transference in Supportive Psychotherapy MON 9:00 a.m.  
 5 Short-Term Dynamic Psychotherapies TUE 9:00 a.m.  
 7 The Method of Interpretation in Self-Disorders TUE 11:00 a.m.  
 8 Transference and Countertransference Issues with the Use of Medication WED 9:00 a.m.  
 11 Psychotherapy for Older Patients THU 9:00 a.m.

#### DISCUSSION GROUPS

- 4 Self-Psychology: Therapeutic Perspectives MON 11:00 a.m.  
 5 Psychotherapeutic Approaches to Lesbian Patients MON 11:00 a.m.  
 6 Special Techniques in Psychotherapy in Young Adolescents MON 11:00 a.m.

#### LECTURE

- 10 The Listening Healer in the History of Psychological Healing TUE 11:00 a.m.

#### PAPER(S) FROM PAPER SESSIONS

- 10 What Do Good Psychotherapy Supervisors Do? MON 11:00 a.m.  
 32 A Therapeutic Index MON 11:00 a.m.

### REVIEW OF PSYCHIATRY

- Part II: New Perspectives on Human Development TUE 9:00 a.m.

#### SYMPOSIA

- 15 How Psychodynamic Psychotherapy Works MON 2:00 p.m.  
 25 Three Views of a Psychotherapy Case: One Year Later MON 2:00 p.m.  
 34 Psychotherapies and Psychosis TUE 2:00 p.m.  
 88 New Developments in Interpersonal Psychotherapy THU 2:00 p.m.  
 89 Suicide and the Borderline Patient THU 2:00 p.m.

#### VIDEOTAPE

- 45 Conversation with Laura Perls THU 11:00 a.m.

#### WORKSHOPS

- 16 Gifts, Hugs and Phone Calls: Boundaries in Therapy MON 9:00 a.m.  
 92 Trauma and Abuse of Children: Lessons From Psychotherapy WED 11:00 a.m.  
 95 Apperceptive Techniques: The Children's Apperception Test, Thematic Apperception Test and Senior Apperception Technique WED 11:00 a.m.  
 110 When World Views of Patient and Psychotherapist Conflict THU 9:00 a.m.  
 133 Psychotherapy and the Indochinese Patient THU 11:00 a.m.

### TOPIC: PSYCHOANALYSIS

#### DISCUSSION GROUP

- 4 Self-Psychology: Therapeutic Perspectives MON 11:00 a.m.

#### LECTURE

- 8 The Clinical Impact of the Psychotherapist's View of Human Nature TUE 9:00 a.m.

#### WORKSHOP

- 126 Buber's Philosophy of Education THU 11:00 a.m.

### TOPIC: PSYCHOPHARMACOLOGY AND OTHER SOMATIC THERAPIES

#### CLINICAL CONSULTATIONS WITH

- 1 Treatment-Resistant Schizophrenia: Clozapine and Other Strategies MON 9:00 a.m.  
 8 Transference and Countertransference Issues with the Use of Medication WED 9:00 a.m.

#### DISCUSSION GROUP

- 19 Medication in the Treatment of Personality Disorders THU 9:00 a.m.

#### INDUSTRY SPONSORED SYMPOSIA

- 4 Depression: Patient Profile and Treatment Options SUN 9:00 a.m.  
 8 A Paradigm for the Treatment of Bipolar Disorder SUN 1:00 p.m.  
 10 Advances in the Treatment of Depression SUN 7:30 p.m.  
 17 Clozapine Grand Rounds: A Clinical Case Conference TUE 7:00 p.m.  
 18 Benzodiazepine Discontinuation TUE 7:00 p.m.

#### PAPER(S) FROM PAPER SESSIONS

- 66 EEG Coherence Measures Predict ECT Response TUE 11:00 a.m.  
 83 Serum Iron in Neuroleptic Malignant Syndrome WED 11:00 a.m.  
 84 Lithium and Neuroleptic Interactions WED 11:00 a.m.  
 85 Early Neuroleptic Response: Plasma HVA and Drug Levels WED 11:00 a.m.  
 110 Prospective Study of Neuroleptic-Induced Dystonia THU 11:00 a.m.

111 Tardive Dyskinesia in Psychogeriatric Patients: A Five-Year Study	THU	11:00 a.m.	58 In-Home Family Treatment: An Alternative Treatment Modality for Children at Risk	TUE	11:00 a.m.
112 Selective Lack of Awareness of Abnormal Involuntary Movements in Chronic Schizophrenic Patients	THU	11:00 a.m.	61 Outcome of Hospitalized Adolescents	TUE	11:00 a.m.
117 Risperidone: Dopamine, Serotonin and Schizophrenia	THU	11:00 a.m.	62 The Current Perspective on Psychiatric House Calls	TUE	11:00 a.m.
<b>SYMPOSIA</b>			79 Extended Hospitalization Outcome at Discharge and Follow-Up	WED	11:00 a.m.
2 New Lithium Studies in Children and Adolescents	MON	2:00 p.m.	100 Delirium: Phenomenologic and Etiologic Subtypes	WED	11:00 a.m.
17 Research on the Psychobiology of Ethnicity	MON	2:00 p.m.	105 Case Management for the Homeless Mentally Ill	THU	11:00 a.m.
30 Neuroleptic Use in Child Populations	TUE	2:00 p.m.	109 Barriers to Psychiatric Care for Cardiac Patients	THU	11:00 a.m.
32 The Use of Serotonin Agents to Treat Aggression	TUE	2:00 p.m.	121 Therapeutic Relationships with Hospitalized Schizophrenics	THU	11:00 a.m.
62 Pharmacological Treatment of Substance Abuse	WED	2:00 p.m.	<b>RESEARCH CONSULTATION WITH</b>		
72 Aging and Adverse Drug Reactions	WED	2:00 p.m.	3 Phenomenology, Biology and Treatment of Anxiety Disorders	THU	11:00 a.m.
75 Clinical Outcome and Neuroleptic Dose	WED	2:00 p.m.	<b>SYMPOSIA</b>		
86 ECT: From Research to Clinical Practice	THU	2:00 p.m.	11 Selecting Patients for Depot Neuroleptic Therapy	MON	2:00 p.m.
95 Clozapine: Neurobiological and Clinical Studies	THU	2:00 p.m.	13 Treatment of Adult Survivors of Incest	MON	2:00 p.m.
99 Gender and Psychopharmacology	THU	2:00 p.m.	33 Phenomenological and Anthropological Aspects of Delusion and Hallucinations	TUE	2:00 p.m.
<b>WORKSHOPS</b>			35 NIMH Treatment of Depression Collaborative Research Program: Follow-Up Findings	TUE	2:00 p.m.
44 Neuroleptic-Induced Akathisia	TUE	9:00 a.m.	40 New Trends in the Psychological Support of the Cancer Patient	TUE	2:00 p.m.
91 Psychopharmacology in Managed Care Systems	WED	11:00 a.m.	53 Semiotics and Psychiatry: Reading the Signs	WED	2:00 p.m.
96 Neuroleptic Malignant Syndrome: Diagnosis, Treatment and Aftercare	WED	11:00 a.m.	77 Religious Development in Children and Adolescents	THU	2:00 p.m.
<b>TOPIC: TREATMENT TECHNIQUES AND ISSUES</b>			82 Pharmacotherapy of Psychiatric Disorders in AIDS	THU	2:00 p.m.
<b>CLINICAL CASE CONFERENCE</b>			<b>VIDEOTAPES</b>		
4 OCD: An Integrated Treatment Approach	THU	9:00 a.m.	15 Voluntary Restraint in the Treatment of MPD	TUE	11:00 a.m.
<b>CLINICAL CONSULTATIONS WITH</b>			18 Understanding Psychological Trauma Part II: Healing and Recovery	TUE	12 noon
4 Post-Traumatic Dissociation: Assessment and Treatment	MON	11:00 a.m.	31 American Natives as Consultants for Therapeutic Videos	WED	12 noon
6 Effects of Childhood Trauma on Adult Mental Life	TUE	9:00 a.m.	43 Sex and the Scientist	THU	9:00 a.m.
<b>CONTINUOUS CLINICAL CASE CONFERENCES</b>			45 Conversation with Laura Perls	THU	11:00 a.m.
1 Part I: The Therapeutic Use of Countertransference in the Psychotherapy of Borderline Patients	MON	9:00 a.m.	46 A Bridge for Children	THU	12 noon
1 Part II: The Therapeutic Use of Countertransference in the Psychotherapy of Borderline Patients	TUE	9:00 a.m.	<b>WORKSHOPS</b>		
<b>DISCUSSION GROUPS</b>			2 Mental Health Services for Deaf People	MON	9:00 a.m.
6 Special Techniques in Psychotherapy in Young Adolescents	MON	11:00 a.m.	3 Family Therapy: What Place in Today's Psychiatry?	MON	9:00 a.m.
12 Working with Survivors of Major Childhood Trauma (For Residents Only)	TUE	11:00 a.m.	8 Challenges Integrating Computers and Psychiatry	MON	9:00 a.m.
15 Treating the Difficult Depressed Patient	WED	9:00 a.m.	14 To Tell or Not To Tell: Secrets in Therapy	MON	9:00 a.m.
<b>FORUMS</b>			16 Gifts, Hugs and Phone Calls: Boundaries in Therapy	MON	9:00 a.m.
2 Practice Guidelines and the APA	TUE	12:30 p.m.	24 The Human/Animal Bond and Children's Mental Health	MON	9:00 a.m.
4 The Stress of Combat, Deployment and Return: A Multiservice Perspective	WED	12:30 p.m.	26 Does Psychiatry Care About the Seriously Mentally Ill?	MON	11:00 a.m.
<b>INDUSTRY SPONSORED SYMPOSIA</b>			31 Romance Between Patients	MON	11:00 a.m.
1 Anxiety: Comorbidity and Treatment Challenges	SUN	7:00 a.m.	44 Neuroleptic-Induced Akathisia	TUE	9:00 a.m.
2 Competing Treatment of Depression: Problem or Solution?	SUN	9:00 a.m.	47 More Power to Families: Dual-Diagnosis Patients	TUE	9:00 a.m.
10 Advances in the Treatment of Depression	SUN	7:30 p.m.	49 The Pregnant Psychiatrist	TUE	9:00 a.m.
11 Depression: Overcoming Diagnostic and Therapeutic Challenges	SUN	7:30 p.m.	69 Patients with Chronic Pain: Treatment Strategies	WED	9:00 a.m.
14 Anxiety: Comorbidity and Treatment Challenges	MON	7:00 a.m.	93 Innovative Children's Services: Links with Training	WED	11:00 a.m.
16 Anxiety: Comorbidity and Treatment Challenges	TUE	7:00 a.m.	97 Children in Disasters: Mastery and Prevention of Post-Traumatic Stress Symptoms	WED	11:00 a.m.
20 Anxiety: Comorbidity and Treatment Challenges	WED	7:00 a.m.	116 Clinical Work with Lesbian and Gay Patients	THU	9:00 a.m.
<b>PAPER(S) FROM PAPER SESSIONS</b>			119 Four Facets of Child Abuse	THU	9:00 a.m.
35 A New Integrative Treatment for Somatoform Disorders	MON	11:00 a.m.	124 Children of the Holocaust: Effect on Second Generation	THU	9:00 a.m.
54 The Therapeutic Alliance in Managed Care Mental Health Practice	TUE	11:00 a.m.	127 Effective Psychiatric Case Formulations	THU	11:00 a.m.

# WATCH IT!



## APA NEWSLINE: NEW ORLEANS



THE AMERICAN PSYCHIATRIC  
ASSOCIATION ANNUAL MEETING  
TELEVISION NEWS SHOW AIRING  
RIGHT IN YOUR HOTEL ROOM  
MAY 12, 13, 14 AND 15, 1991

**Upjohn**

Produced under an unrestricted educational grant from:  
THE UPJOHN COMPANY/Kalamazoo, MI 49001

AMERICAN  
PSYCHIATRIC  
ASSOCIATION

144th  
ANNUAL  
MEETING

MAY 11-16, 1991

NEW ORLEANS  
LOUISIANA

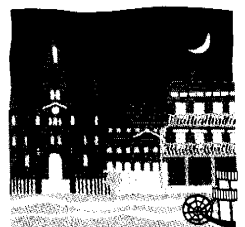

*Our Children. Our Future*

# SATURDAY, MAY 11, 1991

# SUNDAY, MAY 12, 1991

# AT A GLANCE

## APA RESOURCE CENTER

12 noon-6:00 p.m. (See back cover for details)

Exhibit Halls B/C, Level 1, Convention Center

## COURSES 1-17

8:00 a.m.-12 noon (page 47)

- 1 Introduction to Sleep Disorders Medicine  
Room 2, Level 2, Convention Center
- 2 Conceptual Tools for Psychotherapy Supervision  
Room 5, Level 2, Convention Center
- 3 How to Survive a Television Interview  
Room 7, Level 2, Convention Center
- 4 Management of Psychotropic Side Effects  
Room 14, Level 2, Convention Center
- 5 OCD: Biological Approach  
Room 16, Level 2, Convention Center

9:00 a.m.-4:00 p.m. (pages 47-48)

- 6 Introduction to Time-Limited Group Psychotherapy  
Room 4, Level 2, Convention Center
- 7 Wisdom in the Practice of Psychotherapy  
Room 6, Level 2, Convention Center
- 8 Pregnancy and Substance Abuse: A Multifaceted Disorder  
Room 8, Level 2, Convention Center
- 9 Symptom Development and the Family Emotional System  
Room 13, Level 2, Convention Center
- 10 The Holocaust: A Unique Paradigm for Persecution  
Room 18, Level 2, Convention Center
- 11 Practical Techniques in Child and Adolescent Psychopharmacology  
Room 36, Level 2, Convention Center

1:00 p.m.-5:00 p.m. (page 48)

- 12 The Depressive Personality  
Room 2, Level 2, Convention Center
- 13 Physical Management of Disruptive Psychiatric Patients  
Room 5, Level 2, Convention Center
- 14 Treating Medical Students and Physicians  
Room 7, Level 2, Convention Center
- 15 Interventive Interviewing in Psychotherapy  
Room 9, Level 2, Convention Center
- 16 Advances in Emergency Psychiatry  
Room 11, Level 2, Convention Center
- 17 Management of Difficult Cases of Anxiety Disorders  
Room 37, Level 2, Convention Center

## PUBLISHERS' BOOKFAIR

12 noon-6:00 p.m. (See APA Exhibits Guide for details)

Exhibit Halls B/C, Level 1, Convention Center

## REGISTRATION/CME COURSE ENROLLMENT

12 noon-6:00 p.m. (See page 3 for details)

Exhibit Halls B/C, Level 1, Convention Center

## APA RESOURCE CENTER

8:00 a.m.-6:00 p.m. (See back cover for details)

Exhibit Halls B/C, Level 1, Convention Center

## COURSES 18-33

8:00 a.m.-12 noon (page 49)

- 18 How To Do Child Custody Evaluations  
Room 2, Level 2, Convention Center
- 19 Evolutionary Biology and the Future of Psychiatry  
Room 8, Level 2, Convention Center
- 20 Integrating Pharmacotherapy and Psychotherapy  
Room 10, Level 2, Convention Center
- 21 Anticonvulsants in Psychiatry  
Room 11, Level 2, Convention Center
- 22 Alcoholism: An Update for the General Psychiatrist  
Room 14, Level 2, Convention Center
- 23 Dynamic Versus Behavioral Hospital Care of Borderlines  
Room 16, Level 2, Convention Center
- 24 PTSD in Refugees: Comprehensive Assessment and Treatment Planning  
Room 18, Level 2, Convention Center

9:00 a.m.-4:00 p.m. (pages 49-50)

- 25 Designing Videotapes for Education and Treatment  
Room 4, Level 2, Convention Center
- 26 Aspects of Narcissism: A Developmental Object Relations Approach  
Room 5, Level 2, Convention Center
- 27 Advanced Interviewing Techniques  
Room 9, Level 2, Convention Center
- 28 Introduction to Hypnosis in Psychiatry  
Room 13, Level 2, Convention Center
- 29 Essentials of Psychiatric School Consultation  
Room 15, Level 2, Convention Center
- 30 Brief Dynamic Psychotherapy: Evaluation and Technique  
Room 36, Level 2, Convention Center

12 noon-4:00 p.m. (page 50)

- 31 Psychosocial Management of Schizophrenia  
Room 6, Level 2, Convention Center
- 32 Treating Victims of Therapists' Sexual Abuse  
Room 7, Level 2, Convention Center
- 33 Clinical Neurology for Psychiatrists  
Room 12, Level 2, Convention Center

## EXHIBITS

12 noon-6:00 p.m. (See APA Exhibits Guide for details)

Exhibit Halls B/C, Level 1, Convention Center

## FILM SESSION 1

8:00 p.m.-10:00 p.m. (page 51)

Families Dealing with Mental Illness  
Napoleon Ballroom, Third Floor, Hilton

## INDUSTRY SPONSORED SYMPOSIA 1-12

7:00 a.m.-8:30 a.m. (page 52)

- 1 Anxiety: Comorbidity and Treatment Challenges  
Grand Ballroom, Third Floor, Marriott

9:00 a.m.-12 noon (pages 52-53)

- 2 Competing Treatment of Depression: Problem or Solution?  
Ballroom A/B/C, Level 1, Convention Center
- 3 New Perspectives in the Management of Alzheimer's Disease: Issues of Practical Relevance  
Grand Salon, First Floor, Hilton
- 4 Depression: Patient Profile and Treatment Options  
Grand Ballroom, Fifth Floor, Sheraton

1:00 p.m.-4:00 p.m. (pages 54-55)

- 5 Recent Advances in Bulimia Nervosa  
Ballroom A/B/C, Level 1, Convention Center
- 6 OCD: Spectrum and Comorbidity  
Grand Salon, First Floor, Hilton
- 7 Current Perspectives on Panic Disorder and Major Depression  
Grand Ballroom, Third Floor, Marriott
- 8 A Paradigm for the Treatment of Bipolar Disorder  
Grand Ballroom, Fifth Floor, Sheraton

7:30 p.m.-10:30 p.m. (pages 56-57)

- 9 A Practical Approach to the Treatment of Panic Disorder  
Ballroom A/B/C, Level 1, Convention Center
- 10 Advances in the Treatment of Depression  
Grand Salon, First Floor, Hilton
- 11 Depression: Overcoming Diagnostic and Therapeutic Challenges  
Grand Ballroom, Third Floor, Marriott
- 12 OCD: Integrating Theory and Practice  
Grand Ballroom, Fifth Floor, Sheraton

## OPENING SESSION

5:00 p.m.-7:00 p.m. (page 51)

Grand Ballroom B/C/D, First Floor, Hilton

## PUBLIC SYMPOSIUM

2:00 p.m.-3:30 p.m. (page 58)

Our Children in Poverty: What of Their Futures?  
Rooms 20/22, Level 2, Convention Center

## PUBLISHERS' BOOKFAIR

12 noon-6:00 p.m. (See APA Exhibits Guide for details)

Exhibit Halls B/C, Level 1, Convention Center

## REGISTRATION/CME COURSE ENROLLMENT

8:00 a.m.-6:00 p.m. (See page 3 for details)

Exhibit Halls B/C, Level 1, Convention Center

# MONDAY, MAY 13, 1991, AT A GLANCE

## ADVANCES IN RESEARCH

10:30 a.m.-12:30 p.m. (pages 66-67)

Research Advances in Psychiatry: An Update for the Clinician  
Ballroom B/C, Level 1, Convention Center

## APA RESOURCE CENTER

7:30 a.m.-6:00 p.m. (See back cover for details)

Exhibit Halls B/C, Level 1, Convention Center

## BUSINESS MEETING (VOTING MEMBERS ONLY)

12:30 p.m.-2:00 p.m. (page 74)

Rooms 41/42, Level 2, Convention Center

## CLINICAL CASE CONFERENCE 1 (APA MEMBERS ONLY)

9:00 a.m.-10:30 a.m. (page 60)

Cross-Cultural Psychiatry  
Rooms 2/4/6, Level 2, Convention Center

## CLINICAL CONSULTATIONS WITH 1-4

9:00 a.m.-10:30 a.m. (page 60)

- 1 Herbert Y. Meltzer, M.D.  
Norwich Room, Third Floor, Hilton
- 2 Paul A. Dewald, M.D.  
Trafalgar Room, Third Floor, Hilton

11:00 a.m.-12:30 p.m. (page 67)

- 3 Alan F. Schatzberg, M.D.  
Norwich Room, Third Floor, Hilton
- 4 David Spiegel, M.D.  
Trafalgar Room, Third Floor, Hilton

## CONTINUOUS CLINICAL CASE CONFERENCE 1: PART I (APA MEMBERS ONLY)

9:00 a.m.-12 noon (page 60)

The Therapeutic Use of Countertransference in the Psychotherapy of Borderline Patients  
Room 24, Level 2, Convention Center

## CONVOCATION OF FELLOWS

8:00 p.m.-10:00 p.m. (pages 85-86)

Grand Ballroom B/C/D, First Floor, Hilton

## COURSES 34-51

8:00 a.m.-12 noon (pages 59-60)

- 34 Psychiatric Disorders in the Adult Mentally Retarded  
La Galerie 1, Second Floor, Marriott
  - 35 Parkinsonism, Akathisia, Dystonia and Dyskinesia  
La Galerie 2, Second Floor, Marriott
  - 36 A Course on How to Give a Talk  
La Galerie 4, Second Floor, Marriott
  - 37 Affective Disorders Following Stroke  
La Galerie 6, Second Floor, Marriott
  - 38 The Psychiatrist as an Expert Witness  
Mardi Gras Ballroom E, Third Floor, Marriott
  - 39 Behavior Therapy in Psychiatry  
Mardi Gras Ballroom F/G/H, Third Floor, Marriott
  - 40 Administration in Austerity  
Balcony I, Fourth Floor, Marriott
  - 41 Teaching Psychiatry? Let Hollywood Help  
Balcony K, Fourth Floor, Marriott
  - 42 The Clinical Use of the Dream in Psychotherapy  
Balcony L, Fourth Floor, Marriott
  - 43 Treatment of Gender Dysphoric Adults  
Balcony N, Fourth Floor, Marriott
  - 44 Historic Roots of the Biopsychosocial Model  
Regent Room, Fourth Floor, Marriott
- 9:00 a.m.-5:00 p.m. (page 61)
- 45 Alternative Approaches to Understanding Humans  
La Galerie 3, Second Floor, Marriott

46 Shorter Term Psychotherapy of the Borderline Patient  
La Galerie 5, Second Floor, Marriott

47 Understanding Emotion  
Mardi Gras Ballroom A/B/C, Third Floor, Marriott

48 ECT: Biological Considerations  
Mardi Gras Ballroom D, Third Floor, Marriott

49 The Neuropsychiatry of the Basal Ganglia  
Balcony J, Fourth Floor, Marriott

50 Managing Out of Control Children and Adolescents  
Balcony M, Fourth Floor, Marriott

51 Practical Applications of Psychodramatic Methods  
Bacchus Room, Fourth Floor, Marriott

## DEBATE 1

9:00 a.m.-10:40 a.m. (page 61)

Resolved: Depressive Personality is a Useful Construct That Should Be Included in DSM-IV  
Rooms 15/17, Level 2, Convention Center

## DISCUSSION GROUPS 1-6

9:00 a.m.-10:30 a.m. (page 61)

- 1 Elaine Carmen, M.D.  
Ascot Room, Third Floor, Hilton
- 2 Malkah T. Notman, M.D.  
Durham Room, Third Floor, Hilton
- 3 Gerald H. Flamm, M.D.  
Newberry Room, Third Floor, Hilton

11:00 a.m.-12:30 p.m. (page 68)

- 4 Jerald Kay, M.D.  
Ascot Room, Third Floor, Hilton
- 5 Peggy Hanley-Hackenbruck, M.D.  
Durham Room, Third Floor, Hilton
- 6 Clarice J. Kestenbaum, M.D.  
Newberry Room, Third Floor, Hilton

## EXHIBITS

10:00 a.m.-6:00 p.m. (See APA Exhibits Guide for details)

Exhibit Halls B/C, Level 1, Convention Center

## FILM SESSIONS 2-4

All films will be shown in the Napoleon Ballroom, Third Floor, Hilton

9:00 a.m.-11:00 a.m. (pages 61-62)

- 2 War and Remembrance: El Salvador

11:00 a.m.-12 noon (page 68)

- 3 Mexico's Days of the Dead

2:00 p.m.-5:00 p.m. (page 74)

- 4 Vincent Van Gogh and Philippe Petit

## INDUSTRY SPONSORED SYMPOSIA 13-14

7:00 a.m.-8:30 a.m. (pages 52 and 87)

- 13 Treatment Strategies for Complicated Anxiety  
Grand Salon, First Floor, Hilton
- 14 Anxiety: Comorbidity and Treatment Challenges  
Grand Ballroom, Third Floor, Marriott

## LECTURES 1-6

9:00 a.m.-10:30 a.m. (pages 62-63)

- 1 Daniel X. Freedman, M.D.: The Search: Body, Mind and Human Purpose  
Rooms 20/22, Level 2, Convention Center
  - 2 Albert J. Solnit, M.D.: Truth Telling: The Child as Witness  
Rooms 41/42, Level 2, Convention Center
  - 3 Professor Mingdao Zhang: Mental Health Services in Shanghai, China  
Rooms 43/44, Level 2, Convention Center
- 11:00 a.m.-12:30 p.m. (page 68)
- 4 Daniel N. Stern, M.D.: Infancy: A Theoretical Playground for the Mind  
Rooms 20/22, Level 2, Convention Center

2:00 p.m.-3:30 p.m. (page 75)

- 5 Antoinette Parisi Eaton, M.D.: The American Academy of Pediatrics' National Agenda: A Blueprint for Action  
Rooms 20/22, Level 2, Convention Center

8:00 p.m.-10:00 p.m. (page 86)

- 6 Faye Wattleton: Every Child a Wanted Child: Reproductive Rights and the Future of America  
Grand Ballroom B/C/D, First Floor, Hilton

## MEDICAL UPDATE 1

11:00 a.m.-12:30 p.m. (page 69)

Advances in Neurosurgery  
Room 5, Level 2, Convention Center

## NEW RESEARCH SESSIONS 1-2

Ballroom A, Level 1, Convention Center

9:00 a.m.-10:30 a.m. (page 64)

- 1 Young Investigators' Poster Session

3:00 p.m.-5:00 p.m. (page 85)

- 2 Young Investigators' Poster Session

## NIMH WORKSHOP

2:00 p.m.-5:00 p.m. (page 87)

Psychiatric Research Careers: Federal Grants for Research, Research Training, and Career Development  
Room 8, Level 2, Convention Center

## PAPER SESSIONS 1-12

11:00 a.m.-12:30 p.m. (pages 69-72)

- 1 Preventive Psychiatry Through Psychoeducation  
Room 8, Level 2, Convention Center
- 2 Issues in Juvenile Justice  
Room 11, Level 2, Convention Center
- 3 Topics in Psychiatric Education  
Room 12, Level 2, Convention Center
- 4 Perspectives on Cocaine Abuse  
Room 14, Level 2, Convention Center
- 5 Organic Mental Disorders in the Elderly  
Room 37, Level 2, Convention Center
- 6 Utilization Management and Other Economic Pressures  
Room 38, Level 2, Convention Center
- 7 Stressful Life Events: Impact on Normal and Abnormal Functioning  
Room 39, Level 2, Convention Center
- 8 Vulnerabilities of the Aged  
Marlborough Room A, Second Floor, Hilton
- 9 Cross-Cultural Psychiatry: Treatment Issues  
Jasperwood Room, Third Floor, Hilton
- 10 Parental Vulnerability and Children at Risk  
Magnolia Room, Third Floor, Hilton
- 11 Assessment Tools in Psychiatry  
Melrose Room, Third Floor, Hilton
- 12 Somatoform Disorders: Spectrum and Intervention  
Oak Alley Room, Third Floor, Hilton

## PUBLISHERS' BOOKFAIR

10:00 a.m.-6:00 p.m. (See APA Exhibits Guide for details)

Exhibit Halls B/C, Level 1, Convention Center

## REGISTRATION/CME COURSE ENROLLMENT

7:30 a.m.-6:00 p.m. (See page 3 for details)

Exhibit Halls B/C, Level 1, Convention Center

## RESIDENTS' SESSION

7:00 a.m.-9:00 a.m. (page 59)

Meet the Experts: Sunny-Side Up  
Versailles Ballroom, Third Floor, Hilton

## REVIEW OF PSYCHIATRY: PART I

2:00 p.m.-5:30 p.m. (pages 75-76)

Schizophrenia  
Ballroom B/C, Level 1, Convention Center



# MONDAY, MAY 13, 1991, AT A GLANCE

## SYMPOSIA 1-25

2:00 p.m.-5:00 p.m. (pages 76-83)

- 1 North American and Latin American Psychiatry: Opposing Issues  
Room 5, Level 2, Convention Center
- 2 New Lithium Studies in Children and Adolescents  
Room 7, Level 2, Convention Center
- 3 Assessment of Suicide and Violence  
Room 9, Level 2, Convention Center
- 4 Self-Mutilation in Borderline Patients  
Room 10, Level 2, Convention Center
- 5 HIV and Suicidality  
Room 11, Level 2, Convention Center
- 6 PTSD and Dissociation in Adults with Childhood Trauma  
Room 12, Level 2, Convention Center
- 7 Coping with Bereavement: A Life Cycle Prospective  
Room 13, Level 2, Convention Center
- 8 The Institutional Ethos and Academia: Conflict or Collaboration?  
Room 14, Level 2, Convention Center
- 9 Anatomy of a Sexual Misconduct Malpractice Case  
Rooms 15/17, Level 2, Convention Center
- 10 Outcome in BPD: Clinical and Conceptual Issues  
Room 24, Level 2, Convention Center
- 11 Selecting Patients for Depot Neuroleptic Therapy  
Room 37, Level 2, Convention Center
- 12 Differential Therapeutics of Moderate Depression  
Room 38, Level 2, Convention Center
- 13 Treatment of Adult Survivors of Incest  
Room 39, Level 2, Convention Center
- 14 Mental Health Problems of Children in the 1990s  
Room 40, Level 2, Convention Center
- 15 How Psychodynamic Psychotherapy Works  
Rooms 43/44, Level 2, Convention Center
- 16 Management of Behavioral Disturbance in Alzheimer's Disease  
Marlborough Room A, Second Floor, Hilton
- 17 Research on the Psychobiology of Ethnicity  
Prince of Wales Room, Second Floor, Hilton
- 18 Dynamic Biomagnetism in Psychiatry  
Belle Chasse Room, Third Floor, Hilton
- 19 Irritable Bowel: Medical, Psychiatric or What?  
Elmwood Room, Third Floor, Hilton
- 20 Serotonin Hypothesis of OCD: A Critical Review  
Jasperwood Room, Third Floor, Hilton
- 21 Drug Abuse by Psychiatrists and Other Physicians  
Magnolia Room, Third Floor, Hilton
- 22 Is the Classification of Depression in Order or in Disorder?  
Melrose Room, Third Floor, Hilton
- 23 HIV Infection and the Psychiatric Patient  
Oak Alley Room, Third Floor, Hilton
- 24 Nicotine Dependence: Comorbidity and Treatment  
Rosedown Room, Third Floor, Hilton
- 25 Three Views of a Psychotherapy Case: One Year Later  
Versailles Ballroom, Third Floor, Hilton

## VIDEO PRODUCTION CLINIC A

9:00 a.m.-10:30 a.m. (page 64)

Rooms 16/18, Level 2, Convention Center

## VIDEOTAPE SESSIONS 1-5

10:30 a.m.-12:30 p.m. (page 67)

- 1 AIDS: Part I  
Rooms 16/18, Level 2, Convention Center
- 11:00 a.m.-12:30 p.m. (page 72)
- 2 Growing Up: How Tough Is It? Part I  
Rooms 2/4/6, Level 2, Convention Center
- 2:00 p.m.-5:00 p.m. (pages 83-84)
- 3 Growing Up: How Tough Is It? Part II  
Rooms 2/4/6, Level 2, Convention Center
  - 4 AIDS: Part II  
Rooms 16/18, Level 2, Convention Center

3:45 p.m.-5:00 p.m. (page 85)

- 5 Madness in Society  
Rooms 16/18, Level 2, Convention Center

## WORKSHOPS 1-36

9:00 a.m.-10:30 a.m. (pages 64-66)

- 1 Psychiatric Research Advances: VA Opportunities  
Room 5, Level 2, Convention Center
- 2 Mental Health Services for Deaf People  
Room 7, Level 2, Convention Center
- 3 Family Therapy: What Place in Today's Psychiatry?  
Room 8, Level 2, Convention Center
- 4 Creative Funding of Psychiatric School Consults  
Room 9, Level 2, Convention Center
- 5 Psychodynamics of Women Leaders  
Room 10, Level 2, Convention Center
- 6 Using Computers in Psychiatric Education  
Room 11, Level 2, Convention Center
- 7 Integrating Research into Clinical Programs  
Room 12, Level 2, Convention Center
- 8 Challenges Integrating Computers and Psychiatry  
Room 13, Level 2, Convention Center
- 9 Misdiagnosis and Overcommitment of Minorities  
Room 14, Level 2, Convention Center
- 10 Psychiatrists' Role in Wartime Mobilization  
Room 37, Level 2, Convention Center
- 11 Impact of Institutional Racism on Black Children  
Room 38, Level 2, Convention Center
- 12 Pro-Choice, Pro-Child, Pro-Life  
Room 39, Level 2, Convention Center
- 13 Clozapine: Current Issues in Implementation  
Room 40, Level 2, Convention Center
- 14 To Tell or Not To Tell: Secrets in Therapy  
Cambridge Room, Second Floor, Hilton
- 15 The Never-Ending Story: Recruiting Academicians  
Eglinton & Winton Room, Second Floor, Hilton
- 16 Gifts, Hugs and Phone Calls: Boundaries in Therapy  
Marlborough Room A, Second Floor, Hilton
- 17 A Child Psychopharmacology Computer Expert System  
Marlborough Room B, Second Floor, Hilton
- 18 Contribution of International Medical Graduates to Child Psychiatry  
Belle Chasse Room, Third Floor, Hilton
- 19 Will Your Residency Training Program Go Bankrupt?  
Elmwood Room, Third Floor, Hilton
- 20 Curriculum Development in Community Psychiatry: Focus on the Homeless Mentally Ill  
Jasperwood Room, Third Floor, Hilton
- 21 Issues in Military Psychiatry  
Magnolia Room, Third Floor, Hilton
- 22 Sequelae of Child Sexual Abuse: Projections in Art  
Melrose Room, Third Floor, Hilton
- 23 Clinical Response to Community Trauma  
Oak Alley Room, Third Floor, Hilton
- 24 The Human/Animal Bond and Children's Mental Health  
Rosedown Room, Third Floor, Hilton

11:00 a.m.-12:30 p.m. (pages 72-73)

- 25 Liability Reduction in Outpatient Practice  
Room 7, Level 2, Convention Center
- 26 Does Psychiatry Care About the Seriously Mentally Ill?  
Room 9, Level 2, Convention Center
- 27 Administrative Dilemma: Rights Versus Treatment for Children  
Room 10, Level 2, Convention Center
- 28 Sleep Disorders: Advanced Training in Diagnosis and Treatment  
Room 13, Level 2, Convention Center
- 29 The Psychiatrist as a Patient: Personal and Professional Issues  
Room 40, Level 2, Convention Center
- 30 Will Treating Colleagues Be Hazardous to Their Health?  
Cambridge Room, Second Floor, Hilton

- 31 Romance Between Patients  
Eglinton & Winton Room, Second Floor, Hilton

- 32 Glass Ceilings: Breaking Through  
Marlborough Room B, Second Floor, Hilton

- 33 Crack Cocaine: Mothers, Babies and Psychiatry  
Prince of Wales Room, Second Floor, Hilton

- 34 Update on Advances in Psychiatry  
Belle Chasse Room, Third Floor, Hilton

- 35 Coping with Pregnancy Loss  
Elmwood Room, Third Floor, Hilton

- 36 Working with the Adolescent of a Racial Minority  
Rosedown Room, Third Floor, Hilton

## WORKSHOPS ON PRIVATE PRACTICE ISSUES

9:00 a.m.-5:00 p.m. (See inside back cover for details)

Room 36, Level 2, Convention Center

# TUESDAY, MAY 14, 1991, AT A GLANCE

## AIDS PROGRAM

9:00 a.m.-5:00 p.m. (page 88)

Room 36, Level 2, Convention Center

## APA RESOURCE CENTER

7:30 a.m.-6:00 p.m. (See back cover for details)

Exhibit Halls B/C, Level 1, Convention Center

## CLINICAL CASE CONFERENCE 2 (APA MEMBERS ONLY)

9:00 a.m.-10:30 a.m. (page 89)

Treatment of PTSD: Hypnosis or Psychodynamic Psychotherapy?  
Rooms 2/4/6, Level 2, Convention Center

## CLINICAL CONSULTATIONS WITH 5-7

9:00 a.m.-10:30 a.m. (page 90)

5 Peter E. Sifneos, M.D.  
Norwich Room, Third Floor, Hilton

6 Lenore C. Terr, M.D.  
Trafalgar Room, Third Floor, Hilton

11:00 a.m.-12:30 p.m. (page 96)

7 Anna Ornstein, M.D.  
Trafalgar Room, Third Floor, Hilton

## CONTINUOUS CLINICAL CASE CONFERENCE 1: PART II (APA MEMBERS ONLY)

9:00 a.m.-12 noon (page 90)

The Therapeutic Use of Countertransference in the Psychotherapy of Borderline Patients  
Room 24, Level 2, Convention Center

## COURSES 52-74

8:00 a.m.-12 noon (page 89)

52 Contemporary Psychiatric Substance Abuse Treatment  
La Galerie 1, Second Floor, Marriott

53 Dual Diagnosis of Psychosis and Addiction  
La Galerie 2, Second Floor, Marriott

54 Cognitive Therapy: The Basics  
Mardi Gras Ballroom A/B/C, Third Floor, Marriott

55 The Detection of Malingered Mental Illness  
Mardi Gras Ballroom E, Third Floor, Marriott

56 The Clinical Use of the Dream in Psychotherapy  
Balcony L, Fourth Floor, Marriott

57 Comparison Studies of Psychotherapy and Pharmacotherapy  
Bacchus Room, Fourth Floor, Marriott

9:00 a.m.-4:00 p.m. (pages 90-91)

58 Intensive Short-Term Dynamic Psychotherapy  
La Galerie 3, Second Floor, Marriott

59 Personality and Political Behavior  
La Galerie 4, Second Floor, Marriott

60 A Review of Physical Diagnosis for Psychiatrists  
La Galerie 5, Second Floor, Marriott

61 An Introduction to MPD  
La Galerie 6, Second Floor, Marriott

62 Diagnosis and Psychotherapy of Borderline Patients  
Mardi Gras Ballroom F/G/H, Third Floor, Marriott

63 Transpersonal Psychiatry: Theory and Practice  
Balcony I, Fourth Floor, Marriott

64 Sexual Abuse: Evaluation and Treatment  
Balcony J, Fourth Floor, Marriott

65 Advanced Interviewing Techniques  
Balcony K, Fourth Floor, Marriott

66 The Psychiatrist and the Dying Patient  
Balcony M, Fourth Floor, Marriott

1:00 p.m.-5:00 p.m. (pages 105-106)

67 Managing Conflict in Institutional Settings  
La Galerie 1, Second Floor, Marriott

68 The Borderline Inpatient: A Brief and Therapeutic Approach  
La Galerie 2, Second Floor, Marriott

69 Headache: Biological Mechanisms and Clinical Aspects  
Mardi Gras Ballroom A/B/C, Third Floor, Marriott

70 Adolescent Group Therapy  
Mardi Gras Ballroom D, Third Floor, Marriott

71 Ethical and Legal Issues in Managed Care Practice  
Balcony L, Fourth Floor, Marriott

72 EEG in Clinical Practice  
Balcony N, Fourth Floor, Marriott

73 Review and Update of Medical Ethics  
Bacchus Room, Fourth Floor, Marriott

74 Treatment of Depressed Children and Adolescents  
Regent Room, Fourth Floor, Marriott

## DEBATE 2

9:00 a.m.-10:40 a.m. (page 91)

Resolved: Subspecialization is Good for Psychiatry  
Rooms 15/17, Level 2, Convention Center

## DISCUSSION GROUPS 7-12

9:00 a.m.-10:30 a.m. (page 91)

7 Diane H. Schetky, M.D.  
Ascot Room, Third Floor, Hilton

8 Daniel R. Weinberger, M.D.  
Durham Room, Third Floor, Hilton

9 Lawrence Hartmann, M.D.  
Newberry Room, Third Floor, Hilton

11:00 a.m.-12:30 p.m. (page 96)

10 Mary Jane R. England, M.D.  
Ascot Room, Third Floor, Hilton

11 Daniel K. Winstead, M.D.  
Durham Room, Third Floor, Hilton

12 Judith L. Herman, M.D. (For Residents Only)  
Newberry Room, Third Floor, Hilton

## EXHIBITS

10:00 a.m.-6:00 p.m. (See APA Exhibits Guide for details)

Exhibit Halls B/C, Level 1, Convention Center

## FILM SESSIONS 5-9

All films will be shown in the Napoleon Ballroom, Third Floor, Hilton

9:00 a.m.-12 noon (pages 91-92)

5 Good Jazz is Like Good Psychotherapy

12 noon-2:00 p.m. (page 103)

6 Noon Film Festival: Films on Youth

2:00 p.m.-3:00 p.m. (page 106)

7 History of Psychiatry

3:00 p.m.-5:00 p.m. (page 118)

8 A Child's Past/Our Children's Future

8:00 p.m.-10:00 p.m. (page 119)

9 The Wizard of Oz: Little Girl Lost and Found

## FORUMS 1-2

12:30 p.m.-2:00 p.m. (page 105)

1 The Role of Government in Your Practice  
Room 13, Level 2, Convention Center

2 Practice Guidelines and the APA  
Prince of Wales Room, Second Floor, Hilton

## INDUSTRY SPONSORED SYMPOSIA 15-19

7:00 a.m.-8:30 a.m. (pages 52 and 87)

15 Treatment Strategies for Complicated Anxiety  
Grand Salon, First Floor, Hilton

16 Anxiety: Comorbidity and Treatment Challenges  
Grand Ballroom, Third Floor, Marriott

7:00 p.m.-10:00 p.m. (pages 120-121)

17 Clozapine Grand Rounds: A Clinical Case Conference  
Grand Ballroom, First Floor, Hilton

18 Benzodiazepine Discontinuation  
Grand Ballroom, Third Floor, Marriott

19 Challenges and Opportunities in Clinical Psychiatry  
Grand Ballroom, Fifth Floor, Sheraton

## LECTURES 7-16

9:00 a.m.-10:30 a.m. (pages 92-93)

7 Charles A. Finderhughes, M.D.: The Dual Personalities in Therapists and Patients  
Rooms 20/22, Level 2, Convention Center

8 Paul H. Ornstein, M.D.: The Clinical Impact of the Psychotherapist's View of Human Nature  
Rooms 41/42, Level 2, Convention Center

9 Robert Coles, M.D.: The Moral and Spiritual Life of Children  
Rooms 43/44, Level 2, Convention Center

11:00 a.m.-12:30 p.m. (pages 96-98)

10 Stanley W. Jackson, M.D.: The Listening Healer in the History of Psychological Healing  
Rooms 20/22, Level 2, Convention Center

11 Joel J. Elkes, M.D.: Psychology and Communication: Psychiatry and the Future of Medicine  
Rooms 41/42, Level 2, Convention Center

12 Stuart C. Yudofsky, M.D. and Robert E. Hales, M.D.: The Role of Neuropsychiatry in Psychiatry's Future  
Rooms 43/44, Level 2, Convention Center

13 James M. McPherson, Ph.D.: Why They Fought: Ideology and Combat Motivation in the Civil War  
Grand Ballroom A, First Floor, Hilton

2:00 p.m.-3:30 p.m. (pages 106-108)

14 Pedro Ruiz, M.D.: The Hispanic-American Substance Abuser: Problems and Perspectives  
Rooms 20/22, Level 2, Convention Center

15 Herbert D. Kleber, M.D.: The Rise and Decline of the American Cocaine Epidemic: A Psychiatrist and Policymaker's Perspective  
Rooms 41/42, Level 2, Convention Center

16 Ambassador Tahseen Basheer: The Gulf Crisis: An Egyptian Perspective  
Rooms 43/44, Level 2, Convention Center

## MEDICAL UPDATE 2

11:00 a.m.-12:30 p.m. (page 98)

Tropical Medicine  
Room 5, Level 2, Convention Center

## NEW RESEARCH SESSIONS 3-6

9:00 a.m.-10:30 a.m. (page 93)

3 Oral/Slide Session  
Room 7, Level 2, Convention Center

4 Oral/Slide Session  
Room 9, Level 2, Convention Center

12 noon-2:00 p.m. (page 104)

5 Poster Session  
Ballroom A, Level 1, Convention Center

3:00 p.m.-5:00 p.m. (page 118)

6 Poster Session  
Ballroom A, Level 1, Convention Center

## PAPER SESSIONS 13-23

11:00 a.m.-12:30 p.m. (pages 99-101)

13 Diagnostic Issues in Cross-Cultural Psychiatry  
Room 8, Level 2, Convention Center

14 PTSD Phenomenology and Treatment  
Room 10, Level 2, Convention Center

15 Outcome Studies of Substance Abusers  
Room 12, Level 2, Convention Center

16 Psychiatric Interventions in the Medically Ill  
Room 37, Level 2, Convention Center

17 Emergency Room Psychiatry: Decisions and Service Patterns  
Room 38, Level 2, Convention Center

18 Managed Care and Insurance Issues in the United States and Canada  
Room 39, Level 2, Convention Center

19 Family Therapy: Current Perspectives  
Marlborough Room A, Second Floor, Hilton

20 Issues in Hospitalized Adolescents  
Jasperwood Room, Third Floor, Hilton

# TUESDAY, MAY 14, 1991, AT A GLANCE

- 21 **Community Psychiatry: Who, What and How?**  
Magnolia Room, Third Floor, Hilton
- 22 **Biological Issues in Affective Illness: Epidemiology and Outcome**  
Melrose Room, Third Floor, Hilton
- 23 **Predicting Response in Schizophrenia**  
Oak Alley Room, Third Floor, Hilton

## PATIENTS, CONSUMERS AND THEIR FAMILIES

9:00 a.m.-12:30 p.m. (page 93)  
An Open Dialogue  
Room 14, Level 2, Convention Center

## PRESIDENTIAL SYMPOSIUM 1

2:00 p.m.-5:00 p.m. (page 108)  
Children and Visual Expression  
Grand Ballroom A, First Floor, Hilton

## PUBLISHERS' BOOKFAIR

10:00 a.m.-6:00 p.m. (See APA Exhibits Guide for details)  
Exhibit Halls B/C, Level 1, Convention Center

## REGISTRATION/CME COURSE ENROLLMENT

7:30 a.m.-6:00 p.m. (See page 3 for details)  
Exhibit Halls B/C, Level 1, Convention Center

## RESEARCH CONSULTATION WITH

11:00 a.m.-12:30 p.m. (pages 101-102)  
1 Hagop S. Akiskal, M.D.  
Norwich Room, Third Floor, Hilton

## REVIEW OF PSYCHIATRY: PARTS II-III

Ballroom B/C, Level 1, Convention Center

9:00 a.m.-12:30 p.m. (pages 93-94)  
II New Perspectives on Human Development

2:00 p.m.-5:30 p.m. (page 108)  
III Neuroscience

## SYMPOSIA 26-51

- 2:00 p.m.-5:00 p.m. (pages 108-116)
- 26 **Sleep Studies in Juvenile Affective Illness**  
Room 5, Level 2, Convention Center
- 27 **Topics in Transplantation Psychiatry**  
Room 7, Level 2, Convention Center
- 28 **Philosophical Perspectives on DSM-III-R**  
Room 8, Level 2, Convention Center
- 29 **Influencing the Courts on Psychiatric Issues**  
Room 9, Level 2, Convention Center
- 30 **Neuroleptic Use in Child Populations**  
Room 10, Level 2, Convention Center
- 31 **Long-Term Stability of Diagnosis**  
Room 11, Level 2, Convention Center
- 32 **The Use of Serotonin Agents to Treat Aggression**  
Room 12, Level 2, Convention Center
- 33 **Phenomenological and Anthropological Aspects of Delusion and Hallucinations**  
Room 14, Level 2, Convention Center
- 34 **Psychotherapies and Psychosis**  
Rooms 15/17, Level 2, Convention Center

- 35 **NIMH Treatment of Depression Collaborative Research Program: Follow-Up Findings**  
Room 24, Level 2, Convention Center
- 36 **The Use of Television in Psychiatry**  
Room 37, Level 2, Convention Center
- 37 **Long-Term Outcome of Treatments for Panic Disorder**  
Room 38, Level 2, Convention Center
- 38 **The Schizophrenias: How Many Are There?**  
Room 39, Level 2, Convention Center
- 39 **NIMH Research Update: Pediatric and Adolescent AIDS**  
Room 40, Level 2, Convention Center
- 40 **New Trends in the Psychological Support of the Cancer Patient**  
Grand Salon A, First Floor, Hilton
- 41 **The Role of Sexual Abuse in the Etiology of BPD**  
Grand Salon B, First Floor, Hilton
- 42 **Mental Disorders in Israel: An Epidemiologic Study**  
Marlborough Room A, Second Floor, Hilton
- 43 **Life Care Treatment Opportunities: An Idea Whose Time Has Come**  
Belle Chasse Room, Third Floor, Hilton
- 44 **Bipolar Illness in Children and Adolescents**  
Elmwood Room, Third Floor, Hilton
- 45 **Gay Children/Gay Parents: Homosexuality and the Family**  
Jasperwood Room, Third Floor, Hilton
- 46 **Serotonin in Schizophrenia**  
Magnolia Room, Third Floor, Hilton
- 47 **PET Studies of Drug Abuse**  
Melrose Room, Third Floor, Hilton
- 48 **Working Through the Political System**  
Oak Alley Room, Third Floor, Hilton
- 49 **Advances in Psychoimmunology**  
Rosedown Room, Third Floor, Hilton
- 50 **Youth Suicide: Update on Risk Factors and Treatment**  
Versailles Ballroom, Third Floor, Hilton
- 7:00 p.m.-10:00 p.m. (pages 118-119)  
51 **Freud's Antiquities: Linking Psychiatry and the Humanities**  
Jasperwood Room, Third Floor, Hilton

## VIDEO PRODUCTION CLINIC B

9:00 a.m.-10:30 a.m. (page 94)  
Rooms 16/18, Level 2, Convention Center

## VIDEOTAPE SESSIONS 6-11

- 11:00 a.m.-12 noon (page 102)
- 6 **Growing Up Made Tougher: Part I**  
Rooms 2/4/6, Level 2, Convention Center
- 7 **Techniques for Treating MPD**  
Rooms 16/18, Level 2, Convention Center
- 12 noon-1:45 p.m. (pages 104-105)
- 8 **Growing Up Made Tougher: Part II**  
Rooms 2/4/6, Level 2, Convention Center
- 9 **Overcoming Trauma**  
Rooms 16/18, Level 2, Convention Center
- 2:00 p.m.-5:00 p.m. (pages 116-117)
- 10 **Growing Up Made Tougher: Part III**  
Rooms 2/4/6, Level 2, Convention Center
- 11 **Understanding Violence**  
Rooms 16/18, Level 2, Convention Center

## WORKSHOPS 37-64

9:00 a.m.-10:30 a.m. (pages 94-96)

- 37 **Growing Up in the United States: An Asian-American Perspective**  
Room 5, Level 2, Convention Center
- 38 **What Psychiatrists Earn: What Psychiatrists Do!**  
Room 8, Level 2, Convention Center
- 39 **Growing Pains: The History of Child Psychiatry**  
Room 10, Level 2, Convention Center
- 40 **Psychiatric Training in Developmental Disabilities: Successful Models of Training**  
Room 12, Level 2, Convention Center
- 41 **Disability in Children: The Psychiatrist's Role**  
Room 13, Level 2, Convention Center
- 42 **Mood Brighteners: Clinical and Ethical Dilemmas**  
Room 37, Level 2, Convention Center
- 43 **Homeless Mentally Ill or Mentally Ill Homeless?**  
Room 38, Level 2, Convention Center
- 44 **Neuroleptic-Induced Akathisia**  
Room 39, Level 2, Convention Center
- 45 **Indian Religions Are Not Cunts**  
Cambridge Room, Second Floor, Hilton
- 46 **Writing for the Public**  
Eglinton & Winton Room, Second Floor, Hilton
- 47 **More Power to Families: Dual-Diagnosis Patients**  
Marlborough Room A, Second Floor, Hilton
- 48 **Spiritual Emergency: Illness or Enlightenment?**  
Marlborough Room B, Second Floor, Hilton
- 49 **The Pregnant Psychiatrist**  
Belle Chasse Room, Third Floor, Hilton
- 50 **Speaking for Children: Psychiatrists as Advocates**  
Elmwood Room, Third Floor, Hilton
- 51 **The Problem Resident's Impact on Peers**  
Jasperwood Room, Third Floor, Hilton
- 52 **Multicultural Competence: A Group Model**  
Magnolia Room, Third Floor, Hilton
- 53 **Psychiatry and Surrogate Pregnancy**  
Melrose Room, Third Floor, Hilton
- 54 **An Update on Substance Abuse and Dependence in DSM-IV**  
Oak Alley Room, Third Floor, Hilton
- 55 **Residential Crisis Services**  
Rosedown Room, Third Floor, Hilton
- 11:00 a.m.-12:30 p.m. (pages 102-103)
- 56 **Views of the Spiritual Worlds of Children**  
Room 7, Level 2, Convention Center
- 57 **Evaluation of Threats Made to Mental Health Professionals**  
Room 9, Level 2, Convention Center
- 58 **Insanity Pleas: Another Decade of Trial and Error?**  
Cambridge Room, Second Floor, Hilton
- 59 **Psychiatry and the Canadian National Health Program**  
Eglinton & Winton Room, Second Floor, Hilton
- 60 **Managing the Conflict in Family Therapy**  
Marlborough Room B, Second Floor, Hilton
- 61 **ABP&N Update: 1991 with Emphasis on Subspecialization**  
Belle Chasse Room, Third Floor, Hilton
- 62 **Workshop on Managed Care**  
Elmwood Room, Third Floor, Hilton
- 63 **Sexual Activity with the Former Patient**  
Rosedown Room, Third Floor, Hilton
- 64 **Medical Students: Our Future**  
Versailles Ballroom, Third Floor, Hilton

# WEDNESDAY, MAY 15, 1991, AT A GLANCE

## APA RESOURCE CENTER (LAST DAY)

7:30 a.m.-6:00 p.m. (See back cover for details)

Exhibit Halls B/C, Level 1, Convention Center

## CLINICAL CASE CONFERENCE 3 (APA MEMBERS ONLY)

9:00 a.m.-10:30 a.m. (page 123)

The Role of Psychotherapy in the Treatment of Patients with AIDS  
Rooms 2/4/6, Level 2, Convention Center

## CLINICAL CONSULTATIONS WITH 8-10

9:00 a.m.-10:30 a.m. (page 124)

- 8 John E. Schowalter, M.D.  
Norwich Room, Third Floor, Hilton
- 9 Jesse H. Wright, M.D.  
Trafalgar Room, Third Floor, Hilton

11:00 a.m.-12:30 p.m. (page 131)

- 10 Donald F. Klein, M.D.  
Trafalgar Room, Third Floor, Hilton

## CONTINUOUS CLINICAL CASE CONFERENCE 2: PART I (APA MEMBERS ONLY)

9:00 a.m.-12 noon (page 124)

Gender Identity Disorders in Latency and Post-Latency Children  
Room 24, Level 2, Convention Center

## COURSES 75-91

8:00 a.m.-12 noon (page 123)

- 75 Special Problems in Treating Borderline Patients  
La Galerie 1, Second Floor, Marriott
  - 76 Developing and Operating a Med-Psych Unit  
La Galerie 4, Second Floor, Marriott
  - 77 Assessment and Treatment of Head Trauma  
La Galerie 5, Second Floor, Marriott
  - 78 Insanity Defense Evaluations  
La Galerie 6, Second Floor, Marriott
  - 79 Cognitive Therapy: The Basics  
Mardi Gras Ballroom A/B/C, Third Floor, Marriott
  - 80 Cognitive Therapy for Panic Disorders  
Mardi Gras Ballroom D, Third Floor, Marriott
  - 81 Bereavement After Unnatural Death: Definition and Treatment  
Balcony M, Fourth Floor, Marriott
- 9:00 a.m.-4:00 p.m. (page 124)
- 82 The Assessment and Treatment of Child Molesters  
La Galerie 2, Second Floor, Marriott
  - 83 Treating Shame in Psychotherapy  
La Galerie 3, Second Floor, Marriott
  - 84 Effective Psychotherapy for Addictive Disorders  
Mardi Gras Ballroom E, Third Floor, Marriott
  - 85 Clinical Assessment of Personality: Beyond Axis II  
Mardi Gras Ballroom F/G/H, Third Floor, Marriott
  - 86 Partial Hospitalization in Comprehensive Treatment  
Balcony I, Fourth Floor, Marriott
  - 87 Stress Claims Litigation: Expert Approaches  
Balcony J, Fourth Floor, Marriott
- 1:00 p.m.-5:00 p.m. (page 141)
- 88 Treatment Plans: Impact and Automation  
La Galerie 1, Second Floor, Marriott
  - 89 Acute Management of Violent Patients  
La Galerie 6, Second Floor, Marriott
  - 90 Factitious Physical and Psychological Disorders  
Mardi Gras Ballroom A/B/C, Third Floor, Marriott
  - 91 The Joint Commission Survey: Standards and Process  
Balcony M, Fourth Floor, Marriott

## DISCUSSION GROUPS 13-18

9:00 a.m.-10:30 a.m. (page 125)

- 13 Carl C. Bell, M.D. (For Residents Only)  
Ascot Room, Third Floor, Hilton

14 Carol C. Nadelson, M.D.  
Durham Room, Third Floor, Hilton

15 Paula J. Clayton, M.D.  
Newberry Room, Third Floor, Hilton

11:00 a.m.-12:30 p.m. (page 131)

16 Carolyn B. Robinowitz, M.D.  
Ascot Room, Third Floor, Hilton

17 Marion Z. Goldstein, M.D.  
Durham Room, Third Floor, Hilton

18 Gene L. Usdin, M.D.  
Newberry Room, Third Floor, Hilton

## DSM-IV UPDATE

12:30 p.m.-2:00 p.m. (page 140)

Room 14, Level 2, Convention Center

## EXHIBITS (LAST DAY)

10:00 a.m.-6:00 p.m. (See APA Exhibits Guide for details)

Exhibit Halls B/C, Level 1, Convention Center

## FILM SESSIONS 10-13

All films will be shown in the Napoleon Ballroom, Third Floor, Hilton

9:00 a.m.-12 noon (page 125)

- 10 The Challenge to Human Rights: To Be a Minority in America

12 noon-2:00 p.m. (page 139)

- 11 Noon Film Festival: Films on Youth

2:00 p.m.-5:00 p.m. (pages 141-142)

- 12 The Psychology of Enmity and Empathy

8:00 p.m.-10:00 p.m. (page 155)

- 13 Evening Film Feature

## FORUMS 3-5

12:30 p.m.-2:00 p.m. (page 141)

- 3 Subspecialization  
Room 13, Level 2, Convention Center
- 4 The Stress of Combat, Deployment and Return: A Multiservice Perspective  
Grand Ballroom B, First Floor, Hilton
- 5 Babies and Our Careers: Boom or Bust?  
Prince of Wales Room, Second Floor, Hilton

## INDUSTRY SPONSORED SYMPOSIUM 20

7:00 a.m.-8:30 a.m. (page 52)

Anxiety: Comorbidity and Treatment Challenges  
Grand Ballroom, Third Floor, Marriott

## LECTURES 17-27

9:00 a.m.-10:30 a.m. (pages 125-128)

- 17 Pasko Rakic, M.D.: Genetic and Epigenetic Control of Cortical Specialization  
Rooms 20/22, Level 2, Convention Center
  - 18 Jimmie C. Holland, M.D.: Psychooncology: Cancer's Newest Subspecialty  
Rooms 41/42, Level 2, Convention Center
  - 19 Frederick K. Goodwin, M.D.: Psychiatry in the 1990s: Leadership for Medicine and Biomedical Science  
Rooms 43/44, Level 2, Convention Center
  - 20 T. Berry Brazelton, M.D.: Why is America Failing Our Children?  
Grand Ballroom A, First Floor, Hilton
- 11:00 a.m.-12:30 p.m. (pages 131-133)
- 21 Charles B. Nemeroff, M.D.: The Thyroid Axis in Depression: Pathophysiological and Clinical Implications  
Rooms 20/22, Level 2, Convention Center
  - 22 Bruce S. McEwen, Ph.D.: Paradoxical Effects of Adrenal Steroids on the Brain: Plasticity Versus Degeneration  
Rooms 41/42, Level 2, Convention Center
  - 23 Professor Juan Ramon de la Fuente: Under the Volcano: Alcohol Related Problems Across the Border  
Rooms 43/44, Level 2, Convention Center

24 Mihaly Csikszentmihalyi, Ph.D.: Experience Sampling: How To Measure the Quality of Life  
Grand Ballroom A, First Floor, Hilton

2:00 p.m.-3:30 p.m. (pages 142-144)

25 Felton J. Earls, M.D.: Violence and the American Scene: 1990 to 2000  
Rooms 20/22, Level 2, Convention Center

26 Dr. Semyon F. Gluzman: The Effects of Political Realities on Psychiatry in the USSR  
Rooms 41/42, Level 2, Convention Center

27 Lewis L. Judd, M.D.: Mental Illness, Stigma and the Failure to Achieve Parity: What Psychiatry Must Do  
Rooms 43/44, Level 2, Convention Center

## MEDICAL UPDATE 3

11:00 a.m.-12:30 p.m. (pages 133-134)

The Role of Human Genetics in Clinical Medicine  
Room 5, Level 2, Convention Center

## NEW RESEARCH SESSIONS 7-10

9:00 a.m.-10:30 a.m. (page 128)

- 7 Oral/Slide Session  
Room 7, Level 2, Convention Center
  - 8 Oral/Slide Session  
Room 9, Level 2, Convention Center
- 12 noon-2:00 p.m. (page 139)
- 9 Poster Session  
Ballroom A, Level 1, Convention Center
- 3:00 p.m.-5:00 p.m. (page 153)
- 10 Poster Session  
Ballroom A, Level 1, Convention Center

## PAPER SESSIONS 24-34

11:00 a.m.-12:30 p.m. (pages 134-136)

- 24 The Ethical Psychiatrist  
Room 8, Level 2, Convention Center
- 25 The Mind and the Brain: Neurobiologic Correlates  
Room 10, Level 2, Convention Center
- 26 Post-Hospitalization Outcome  
Room 11, Level 2, Convention Center
- 27 Diagnostic Subtyping in Schizophrenia  
Room 12, Level 2, Convention Center
- 28 Neuroleptics, Neuroleptic Malignant Syndrome and Other Complications  
Room 37, Level 2, Convention Center
- 29 Childhood Psychiatric Illnesses  
Room 38, Level 2, Convention Center
- 30 Psychiatric Assessment and Intervention with AIDS Patients  
Grand Salon A, First Floor, Hilton
- 31 Scared to Death  
Grand Salon B, First Floor, Hilton
- 32 The Course of Mood Disorder  
Jasperwood Room, Third Floor, Hilton
- 33 Psychiatric Evaluation of Medically Ill Inpatients  
Magnolia Room, Third Floor, Hilton
- 34 Predicting Alcoholism  
Oak Alley Room, Third Floor, Hilton

## PRESIDENTIAL SYMPOSIUM 2

2:00 p.m.-5:00 p.m. (page 144)

Psychiatric Aspects of Reproductive Rights  
Grand Ballroom A, First Floor, Hilton

## PUBLISHERS' BOOKFAIR (LAST DAY)

10:00 a.m.-6:00 p.m. (See APA Exhibits Guide for details)

Exhibit Halls B/C, Level 1, Convention Center

## REGISTRATION/CME COURSE ENROLLMENT

7:30 a.m.-6:00 p.m. (See page 3 for details)

Exhibit Halls B/C, Level 1, Convention Center

# WEDNESDAY, MAY 15, 1991, AT A GLANCE

## RESEARCH CONSULTATION WITH

11:00 a.m.-12:30 p.m. (page 137)

- 2 Harold Alan Pincus, M.D. and Ronald O. Rieder, M.D.  
Norwich Room, Third Floor, Hilton

## REVIEW OF PSYCHIATRY: PARTS IV-V

Ballroom B/C, Level 1, Convention Center

9:00 a.m.-12:30 p.m. (page 128)

- IV Sexual Abuse of Children and Adolescents

2:00 p.m.-5:30 p.m. (page 144)

- V Dissociative Disorders

## ROUND TABLE DISCUSSION

9:00 a.m.-11:30 a.m. (page 128)

Psychiatry and Society: Managed Care  
Rooms 15/17, Level 2, Convention Center

## SOCIAL SECURITY WORKSHOP

9:00 a.m.-12 noon (page 122)

Disability Evaluation Under Social Security: A Presentation for Treating Psychiatrists  
Marlborough Room A, Second Floor, Hilton

## SYMPOSIA 52-76

2:00 p.m.-5:00 p.m. (pages 144-154)

- 52 Who Succeeds in Academic Psychiatry?  
Room 5, Level 2, Convention Center
- 53 Semiotics and Psychiatry: Reading the Signs  
Room 7, Level 2, Convention Center
- 54 Vulnerability of Minority Children: Fact or Fiction?  
Room 8, Level 2, Convention Center
- 55 Neurobiology of the Hippocampus in Schizophrenia  
Room 9, Level 2, Convention Center
- 56 Validating BPD for DSM-IV  
Room 10, Level 2, Convention Center
- 57 Further Controversy About the Chronic Mentally Ill  
Room 11, Level 2, Convention Center
- 58 The John D. and Catherine D. MacArthur Foundation's Program on Mental Health Law Research  
Room 12, Level 2, Convention Center
- 59 The Next Generation of NIMH Homeless Research Projects  
Room 17, Level 2, Convention Center
- 60 Cognitive/Behavioral Effects of Nutrients and Diet  
Room 24, Level 2, Convention Center
- 61 The Use and Abuse of Anabolic Steroids  
Room 36, Level 2, Convention Center
- 62 Pharmacological Treatment of Substance Abuse  
Room 37, Level 2, Convention Center
- 63 Psychiatric Issues in Early HIV Disease  
Room 38, Level 2, Convention Center
- 64 Psychiatric Disorders and Female Reproductive Function  
Room 39, Level 2, Convention Center
- 65 Pregnant Drug Abusers: Clinical and Legal Controversy  
Room 40, Level 2, Convention Center
- 66 Recent Advances in the Biology of Anxiety  
Grand Salon A, First Floor, Hilton
- 67 Relationship of Anxiety and Depressive Disorders  
Grand Salon B, First Floor, Hilton
- 68 Television: Its Effects on Our Children  
Marlborough Room A, Second Floor, Hilton
- 69 Cognitive Therapy with Inpatients  
Belle Chasse Room, Third Floor, Hilton
- 70 Neurobiology of Negative and Positive Symptoms  
Elmwood Room, Third Floor, Hilton
- 71 Defining the Phenotype of Bipolar Disorder  
Jasperwood Room, Third Floor, Hilton
- 72 Aging and Adverse Drug Reactions  
Magnolia Room, Third Floor, Hilton
- 73 PET and SPECT in Psychiatric Research  
Melrose Room, Third Floor, Hilton

- 74 The Impact of Twentieth Century Social Changes on Twenty-First Century Children  
Oak Alley Room, Third Floor, Hilton
- 75 Clinical Outcome and Neuroleptic Dose  
Rosedown Room, Third Floor, Hilton
- 76 Neuroendocrine Differences Between PTSD and Major Depressive Disorder  
Versailles Ballroom, Third Floor, Hilton

## VIDEO PRODUCTION CLINIC C

9:00 a.m.-10:30 a.m. (page 129)

Rooms 16/18, Level 2, Convention Center

## VIDEOTAPE SESSIONS 12-18

11:00 a.m.-12 noon (page 137)

- 12 Helping Children: Part I  
Rooms 2/4/6, Level 2, Convention Center

- 13 Culture and Religion: Part I  
Rooms 16/18, Level 2, Convention Center

12 noon-2:00 p.m. (pages 139-140)

- 14 Growing Up Made Tougher: Part IV  
Rooms 2/4/6, Level 2, Convention Center

- 15 Culture and Religion: Part II  
Rooms 16/18, Level 2, Convention Center

2:00 p.m.-5:00 p.m. (pages 152-153)

- 16 Helping Children: Part II  
Rooms 2/4/6, Level 2, Convention Center

- 17 Children with Mental Illness  
Rooms 16/18, Level 2, Convention Center

3:30 p.m.-5:00 p.m. (pages 154-155)

- 18 Consultation/Liaison Issues  
Rooms 16/18, Level 2, Convention Center

## WORKSHOPS 65-99

9:00 a.m.-10:30 a.m. (pages 129-131)

- 65 Late Luteal Phase Dysphoric Disorder and the DSM-IV  
Room 5, Level 2, Convention Center
- 66 HIV Education in Psychiatric Residency Programs  
Room 8, Level 2, Convention Center
- 67 The Psychiatrist in the Juvenile Court  
Room 10, Level 2, Convention Center
- 68 Consent Decrees: Good/Bad/Necessary?  
Room 11, Level 2, Convention Center
- 69 Patients with Chronic Pain: Treatment Strategies  
Room 12, Level 2, Convention Center
- 70 Families: Given and Chosen  
Room 13, Level 2, Convention Center
- 71 Child Custody Evaluation Issues for the 1990s  
Room 14, Level 2, Convention Center
- 72 Sexual Misconduct by Colleagues: Clinical Dilemmas  
Room 36, Level 2, Convention Center
- 73 Managing the Aggressive Patient  
Room 37, Level 2, Convention Center
- 74 Adolescent Suicide: Understanding the Current Epidemic  
Room 38, Level 2, Convention Center
- 75 Drugs, Alcohol and Our Children: Some Current Issues  
Room 39, Level 2, Convention Center
- 76 Is Generalized Anxiety Disorder an Axis II Disorder?  
Room 40, Level 2, Convention Center
- 77 Medical Ethics: The Role of the Psychiatrist  
Grand Salon A, First Floor, Hilton
- 78 Family Therapy and Personality Disordered Parents  
Grand Salon B, First Floor, Hilton
- 79 Retirement: Potential Stage in Psychiatric Practice  
Cambridge Room, Second Floor, Hilton
- 80 Overcoming Obstacles to Starting Research  
Eglinton & Winton Room, Second Floor, Hilton
- 81 Geriatrics in the Residency: Do We Really Need It?  
Marlborough Room B, Second Floor, Hilton
- 82 Rehabilitation Psychiatry: Careers for the 1990s  
Belle Chasse Room, Third Floor, Hilton
- 83 Protecting the Children of Our Patients  
Elmwood Room, Third Floor, Hilton
- 84 Current Procedural Terminology and Medicare: Getting Paid for Services Rendered  
Jasperwood Room, Third Floor, Hilton

- 85 Alcoholism: Public Policy and Economic Issues  
Magnolia Room, Third Floor, Hilton

- 86 Three Clinical Perspectives for Couple Therapy  
Melrose Room, Third Floor, Hilton

- 87 Doctors at Risk: Can Ethics Help?  
Oak Alley Room, Third Floor, Hilton

- 88 On Being a Therapist and a Mother: A Multiethnic View  
Rosedown Room, Third Floor, Hilton

11:00 a.m.-12:30 p.m. (pages 137-138)

- 89 Psychiatry Goes Global  
Room 7, Level 2, Convention Center

- 90 Early Career Transitions  
Room 9, Level 2, Convention Center

- 91 Psychopharmacology in Managed Care Systems  
Room 36, Level 2, Convention Center

- 92 Trauma and Abuse of Children: Lessons From Psychotherapy  
Room 39, Level 2, Convention Center

- 93 Innovative Children's Services: Links with Training  
Cambridge Room, Second Floor, Hilton

- 94 Haitians and the Stigma of AIDS  
Eglinton & Winton Room, Second Floor, Hilton

- 95 Apperceptive Techniques: The Children's Apperception Test, Thematic Apperception Test and Senior Apperception Technique  
Marlborough Room B, Second Floor, Hilton

- 96 Neuroleptic Malignant Syndrome: Diagnosis, Treatment and Aftercare  
Belle Chasse Room, Third Floor, Hilton

- 97 Children in Disasters: Mastery and Prevention of Post-Traumatic Stress Symptoms  
Elmwood Room, Third Floor, Hilton

- 98 Support Groups: Vital Partners in the 1990s, Why and How?  
Melrose Room, Third Floor, Hilton

- 99 HIV Infection and the Chronically Mentally Ill  
Rosedown Room, Third Floor, Hilton

# THURSDAY, MAY 16, 1991, AT A GLANCE

## CLINICAL CASE CONFERENCE 4 (APA MEMBERS ONLY)

9:00 a.m.-10:30 a.m. (page 157)  
OCD: An Integrated Treatment Approach  
Rooms 2/4/6, Level 2, Convention Center

## CLINICAL CONSULTATIONS WITH 11-12

9:00 a.m.-10:30 a.m. (pages 157-158)

- 11 Howard J. Osofsky, M.D.  
Norwich Room, Third Floor, Hilton
- 12 Judith H.L. Rapoport, M.D.  
Trafalgar Room, Third Floor, Hilton

## CONTINUOUS CLINICAL CASE CONFERENCE 2: PART II (APA MEMBERS ONLY)

9:00 a.m.-12 noon (page 158)  
Gender Identity Disorders in Latency and Post-Latency  
Children  
Room 24, Level 2, Convention Center

## COURSES 92-103

8:00 a.m.-12 noon (page 157)

- 92 Structural and Functional Brain Imaging  
La Galerie 1, Second Floor, Marriott
  - 93 Brief and Emergency Psychotherapy  
La Galerie 2, Second Floor, Marriott
  - 94 Clinical Decision Making in Psychiatry  
La Galerie 4, Second Floor, Marriott
  - 95 Psychiatric Treatment of HIV Infection  
Balcony I, Fourth Floor, Marriott
  - 96 How to Survive Confrontational Television  
Interviews  
Balcony J, Fourth Floor, Marriott
  - 97 Clinical Management of Pregnant Mentally Ill  
Women  
Balcony K, Fourth Floor, Marriott
  - 98 Childhood Development and Adult Psychopathology:  
Treatment Considerations  
Balcony L, Fourth Floor, Marriott
- 9:00 a.m.-4:00 p.m. (page 158)
- 99 Overview and Update of Sleep Disorders Medicine  
La Galerie 3, Second Floor, Marriott
  - 100 Malpractice Prevention for the Clinician  
La Galerie 5, Second Floor, Marriott
  - 101 MPD: An Advanced Workshop  
La Galerie 6, Second Floor, Marriott
  - 102 Treatment of Adult Survivors of Child Sexual Abuse  
Balcony M, Fourth Floor, Marriott
  - 103 Effective Use of Computers in Psychiatry  
Balcony N, Fourth Floor, Marriott

## DISCUSSION GROUPS 19-22

9:00 a.m.-10:30 a.m. (page 158)

- 19 Rex W. Cowdry, M.D.  
Ascot Room, Third Floor, Hilton
  - 20 Hugh L. Freeman, D.M.  
Durham Room, Third Floor, Hilton
- 11:00 a.m.-12:30 p.m. (page 164)
- 21 Kathryn J. Ednie, M.D.  
Ascot Room, Third Floor, Hilton
  - 22 David R. Rubinow, M.D.  
Durham Room, Third Floor, Hilton

## FILM SESSIONS 14-17

All films will be shown in the Napoleon  
Ballroom, Third Floor, Hilton

9:00 a.m.-10:30 a.m. (pages 158-159)

- 14 Economics and Our Children's Future
- 10:30 a.m.-12 noon (page 164)
- 15 Women and Human Rights

12 noon-2:00 p.m. (page 170)

16 Noon Film Festival: Films on Youth

2:00 p.m.-5:00 p.m. (page 172)

17 Epidemic: Responding to the AIDS Crisis

## FORUM 6

12:30 p.m.-2:00 p.m. (page 172)

NIMH Psychotherapy and Rehabilitation Research  
Consortium: Current Plans and Research Opportunities  
Room 13, Level 2, Convention Center

## LECTURES 28-31

9:00 a.m.-10:30 a.m. (pages 159-161)

- 28 Evelyn K. Moore, M.A.: Our Children: Miles to Go,  
Promises to Keep: The Future is Now  
Rooms 20/22, Level 2, Convention Center
  - 29 Jack F. Wilder, M.D.: A Weekend with 2,000 Chief  
Residents: Implications for Training  
Rooms 41/42, Level 2, Convention Center
  - 30 James D. Watson, Ph.D.: The Evolution of DNA:  
From Double Helix to the Human Genome Project  
Rooms 43/44, Level 2, Convention Center
- 11:00 a.m.-12:30 p.m. (pages 164-165)
- 31 Temple Grandin, Ph.D.: My Personal Experience:  
Autistic Child to Adult Scientist  
Rooms 43/44, Level 2, Convention Center

## MEDICAL UPDATE 4

11:00 a.m.-12:30 p.m. (page 165)

Advances in Prenatal Cocaine Abuse  
Room 5, Level 2, Convention Center

## NEW RESEARCH SESSIONS 11-13

9:00 a.m.-10:30 a.m. (page 161)

- 11 Oral/Slide Session  
Room 7, Level 2, Convention Center
  - 12 Oral/Slide Session  
Room 9, Level 2, Convention Center
- 12 noon-2:00 p.m. (page 171)
- 13 Poster Session  
Ballroom A, Level 1, Convention Center

## PAPER SESSIONS 35-45

11:00 a.m.-12:30 p.m. (pages 165-168)

- 35 The Homeless Mentally Ill in the United States and  
Canada  
Room 8, Level 2, Convention Center
- 36 Ability to Affect Outcome in the Medical and  
Surgical Patient  
Room 10, Level 2, Convention Center
- 37 Movement Disorders  
Room 11, Level 2, Convention Center
- 38 The Course of Affective Illness: Follow-Up of  
Children and Children Who Have Grown-Up  
Room 12, Level 2, Convention Center
- 39 Neurotransmitters and Illness  
Room 36, Level 2, Convention Center
- 40 Hospitalization Issues in Schizophrenia  
Room 37, Level 2, Convention Center
- 41 Aspects of Substance Abuse  
Room 38, Level 2, Convention Center
- 42 The V Code Patient: Experiences with Sadness,  
Bereavement and Distress  
Marlborough Room A, Second Floor, Hilton
- 43 Personality Disorders: Clinical and Epidemiological  
Findings  
Jasperwood Room, Third Floor, Hilton
- 44 Issues in Adolescent Development  
Magnolia Room, Third Floor, Hilton
- 45 Trends in Psychiatric Practice  
Oak Alley Room, Third Floor, Hilton

## REGISTRATION/CME COURSE ENROLLMENT

7:30 a.m.-12 noon (See page 3 for details)  
Exhibit Halls B/C, Level 1, Convention Center

## RESEARCH CONSULTATION WITH

11:00 a.m.-12:30 p.m. (page 168)

- 3 Thomas W. Uhde, M.D.  
Norwich Room, Third Floor, Hilton

## SYMPOSIA 77-100

2:00 p.m.-5:00 p.m. (pages 172-180)

- 77 Religious Development in Children and Adolescents  
Room 7, Level 2, Convention Center
- 78 Social Changes, Violence and Mental Health  
Room 9, Level 2, Convention Center
- 79 Alexithymia and Anhedonia in Psychiatric Disorders  
Room 10, Level 2, Convention Center
- 80 Schizophrenic Nonresponders: Etiological and  
Clinical Issues  
Room 11, Level 2, Convention Center
- 81 Chronic Fatigue Syndrome: Update on New Findings  
Room 12, Level 2, Convention Center
- 82 Pharmacotherapy of Psychiatric Disorders in AIDS  
Room 14, Level 2, Convention Center
- 83 Late-Life Psychosis  
Room 15, Level 2, Convention Center
- 84 Sexual Abuse, Legislation and Civil Liberties  
Rooms 20/22, Level 2, Convention Center
- 85 Multiple Perspectives on Managed Psychiatric Care  
Room 24, Level 2, Convention Center
- 86 ECT: From Research to Clinical Practice  
Room 36, Level 2, Convention Center
- 87 Ethical Issues of Genetic Research in Psychiatry  
Room 37, Level 2, Convention Center
- 88 New Developments in Interpersonal Psychotherapy  
Room 39, Level 2, Convention Center
- 89 Suicide and the Borderline Patient  
Rooms 43/44, Level 2, Convention Center
- 90 An International View of Personality Research  
Grand Salon A, First Floor, Hilton
- 91 Post-Traumatic Disorders: Trauma and Outcome  
Grand Salon B, First Floor, Hilton
- 92 Substance Abuse Among the Severely Mentally Ill  
Marlborough Room A, Second Floor, Hilton
- 93 Genetics of Autism  
Belle Chase Room, Third Floor, Hilton
- 94 Transcultural and Transnational Aspects of PTSD  
Elmwood Room, Third Floor, Hilton
- 95 Clozapine: Neurobiological and Clinical Studies  
Jasperwood Room, Third Floor, Hilton
- 96 The Mentally Ill in Jail: Problems and Treatments  
Magnolia Room, Third Floor, Hilton
- 97 Neuropsychiatric Issues in Deafness  
Melrose Room, Third Floor, Hilton
- 98 Psychiatric Problems in the Nursing Home  
Oak Alley Room, Third Floor, Hilton
- 99 Gender and Psychopharmacology  
Rosedown Room, Third Floor, Hilton
- 100 Prediction of Relapse in Schizophrenia  
Versailles Ballroom, Third Floor, Hilton

## VIDEOTAPE SESSIONS 19-25

9:00 a.m.-11:00 a.m. (page 161)

- 19 Famous People Series: Part I  
Rooms 16/18, Level 2, Convention Center
- 11:00 a.m.-12 noon (pages 168-169)
- 20 Helping Children: Part III  
Rooms 2/4/6, Level 2, Convention Center
  - 21 Famous People Series: Part II  
Rooms 16/18, Level 2, Convention Center
- 12 noon-1:45 p.m. (pages 171-172)
- 22 Helping Children: Part III  
Rooms 2/4/6, Level 2, Convention Center
  - 23 Gay Issues  
Rooms 16/18, Level 2, Convention Center

# THURSDAY, MAY 16, 1991, AT A GLANCE

2:00 p.m.-5:00 p.m. (pages 180-181)

- 24 Social Issues  
Rooms 2/4/6, Level 2, Convention Center
- 25 Media Impact Upon Mental Health  
Rooms 16/18, Level 2, Convention Center

## WORKSHOPS 100-138

9:00 a.m.-10:30 a.m. (pages 161-164)

- 100 Minority Women and the Practice of Psychiatry  
Room 5, Level 2, Convention Center
- 101 Psychiatry in Leningrad  
Room 8, Level 2, Convention Center
- 102 Psychiatric Services in Jails and Prisons  
Room 10, Level 2, Convention Center
- 103 DSM-IV: Pervasive Developmental Disorders and Anxiety Disorders  
Room 11, Level 2, Convention Center
- 104 Recruitment of Medical Students into Psychiatry  
Room 12, Level 2, Convention Center
- 105 Child Rearing: An Islamic Perspective  
Room 13, Level 2, Convention Center
- 106 HIV in Children and Youth: Dilemmas and Solutions  
Room 14, Level 2, Convention Center
- 107 Homeless Families: Mental Health Needs and Policy  
Room 15, Level 2, Convention Center
- 108 Cops and Psychiatry: Partners in Time  
Room 17, Level 2, Convention Center
- 109 Admit Me or Else: Assessing Threats of Suicide  
Room 36, Level 2, Convention Center
- 110 When World Views of Patient and Psychotherapist Conflict  
Room 37, Level 2, Convention Center

- 111 Can Someone with a Psychiatric History Run for President?  
Room 38, Level 2, Convention Center
- 112 Inpatient Resident Training in the 1990s  
Room 39, Level 2, Convention Center
- 113 Confidentiality Problems in Child Custody Disputes  
Grand Salon A, First Floor, Hilton
- 114 Sexual Treatment of Patients Without Partners  
Grand Salon B, First Floor, Hilton
- 115 Medicaid Reimbursement for Psychiatric Admissions of Patients Under the Age of 21  
Cambridge Room, Second Floor, Hilton
- 116 Clinical Work with Lesbian and Gay Patients  
Eglinton & Winton Room, Second Floor, Hilton
- 117 Medication Refusal: Suggestions and Interventions  
Marlborough Room A, Second Floor, Hilton
- 118 DSM-IV Mood Disorders  
Marlborough Room B, Second Floor, Hilton
- 119 Four Facets of Child Abuse  
Belle Chasse Room, Third Floor, Hilton
- 120 DSM-III-R Clinic: Refining Your Diagnostic Skills  
Elmwood Room, Third Floor, Hilton
- 121 Social, Topographical and Stress Factors in PTSD  
Jasperwood Room, Third Floor, Hilton
- 122 Managed Mental Health: Perils and Possibilities  
Melrose Room, Third Floor, Hilton
- 123 Organized Child Care for Children Age 0-3: Who Needs It?  
Oak Alley Room, Third Floor, Hilton
- 124 Children of the Holocaust: Effect on Second Generation  
Rosedown Room, Third Floor, Hilton

11:00 a.m.-12:30 p.m. (pages 169-170)

- 125 Lost to Follow-Up: Maintaining Children of Color in the Mental Health Service  
Room 7, Level 2, Convention Center
- 126 Buber's Philosophy of Education  
Room 9, Level 2, Convention Center
- 127 Effective Psychiatric Case Formulations  
Room 14, Level 2, Convention Center
- 128 Olfaction and Psychiatry  
Room 15, Level 2, Convention Center
- 129 Cultural Issues and DSM-IV  
Room 17, Level 2, Convention Center
- 130 Children Victims of Violence  
Grand Salon A, First Floor, Hilton
- 131 Optimizing Media Coverage of Psychiatric Crises  
Grand Salon B, First Floor, Hilton
- 132 Group Therapy ad Libitum, and All That Jazz  
Cambridge Room, Second Floor, Hilton
- 133 Psychotherapy and the Indochinese Patient  
Eglinton & Winton Room, Second Floor, Hilton
- 134 Children of Asian Immigrants: Cultures in Conflict  
Marlborough Room B, Second Floor, Hilton
- 135 Medical Leadership in the Public Sector?  
Elmwood Room, Third Floor, Hilton
- 136 Geriatric Psychiatry: Practice Models  
Melrose Room, Third Floor, Hilton
- 137 Psychiatric Aspects of Traumatic Brain Disorder  
Rosedown Room, Third Floor, Hilton



**PERSONAL SCHEDULE FOR SATURDAY, MAY 11, 1991**

**Start Time:** 8:00 a.m.

Session #/Title: \_\_\_\_\_

Location: \_\_\_\_\_

**Start Time:** 9:00 a.m.

Session #/Title: \_\_\_\_\_

Location: \_\_\_\_\_

**Start Time:** 12 noon

Session #/Title: Registration/CME Course Enrollment, Publishers' Bookfair and APA Resource Center Open

Location: Exhibit Halls B/C, Level 1, Convention Center

**Start Time:** 1:00 p.m.

Session #/Title: \_\_\_\_\_

Location: \_\_\_\_\_



PERSONAL SCHEDULE FOR SUNDAY, MAY 12, 1991

**Start Time:** 7:00 a.m.  
**Session #/Title:** \_\_\_\_\_  
**Location:** \_\_\_\_\_

**Start Time:** 8:00 a.m.  
**Session #/Title:** Visit APA Resource Center  
**Location:** Exhibit Halls B/C, Level 1, Convention Center

**Start Time:** 9:00 a.m.  
**Session #/Title:** \_\_\_\_\_  
**Location:** \_\_\_\_\_

**Start Time:** 12 noon  
**Session #/Title:** Exhibits Open and Publishers' Bookfair Open  
**Location:** Exhibit Halls B/C, Level 1, Convention Center

**Start Time:** 12 noon  
**Session #/Title:** \_\_\_\_\_  
**Location:** \_\_\_\_\_

**Start Time:** 1:00 p.m.  
**Session #/Title:** \_\_\_\_\_  
**Location:** \_\_\_\_\_

**Start Time:** 5:00 p.m.  
**Session #/Title:** Opening Session and Presidential Address  
**Location:** Grand Ballroom B/C/D, First Floor, Hilton

**Start Time:** 7:30 p.m.  
**Session #/Title:** \_\_\_\_\_  
**Location:** \_\_\_\_\_

**Start Time:** 8:00 p.m.  
**Session #/Title:** \_\_\_\_\_  
**Location:** \_\_\_\_\_

PERSONAL SCHEDULE FOR MONDAY, MAY 13, 1991

Don't forget to visit the Exhibits, Publishers' Bookfair, and APA Resource Center in Exhibit Halls B/C, Level 1, Convention Center.

**Start Time:** 7:00 a.m.  
**Session #/Title:** \_\_\_\_\_  
**Location:** \_\_\_\_\_

**Start Time:** 8:00 a.m.  
**Session #/Title:** \_\_\_\_\_  
**Location:** \_\_\_\_\_

**Start Time:** 9:00 a.m.  
**Session #/Title:** \_\_\_\_\_  
**Location:** \_\_\_\_\_

**Start Time:** 10:30 a.m.  
**Session #/Title:** \_\_\_\_\_  
**Location:** \_\_\_\_\_

**Start Time:** 11:00 a.m.  
**Session #/Title:** \_\_\_\_\_  
**Location:** \_\_\_\_\_

**Start Time:** 12:30 p.m.  
**Session #/Title:** Business Meeting and Forum (Voting Members Only)  
**Location:** Rooms 41/42, Level 2, Convention Center

**Start Time:** 2:00 p.m.  
**Session #/Title:** \_\_\_\_\_  
**Location:** \_\_\_\_\_

**Start Time:** 3:00 p.m.  
**Session #/Title:** \_\_\_\_\_  
**Location:** \_\_\_\_\_

**Start Time:** 3:45 p.m.  
**Session #/Title:** \_\_\_\_\_  
**Location:** \_\_\_\_\_

**Start Time:** 8:00 p.m.  
**Session #/Title:** Convocation of Fellows  
**Location:** Grand Ballroom B/C/D, First Floor, Hilton

PERSONAL SCHEDULE FOR TUESDAY, MAY 14, 1991

Don't forget to visit the Exhibits, Publishers' Bookfair, and APA Resource Center in Exhibit Halls B/C, Level 1, Convention Center.

**Start Time:** 7:00 a.m.

Session #/Title: \_\_\_\_\_

Location: \_\_\_\_\_

**Start Time:** 8:00 a.m.

Session #/Title: \_\_\_\_\_

Location: \_\_\_\_\_

**Start Time:** 9:00 a.m.

Session #/Title: \_\_\_\_\_

Location: \_\_\_\_\_

**Start Time:** 10:30 a.m.

Session #/Title: \_\_\_\_\_

Location: \_\_\_\_\_

**Start Time:** 11:00 a.m.

Session #/Title: \_\_\_\_\_

Location: \_\_\_\_\_

**Start Time:** 12 noon

Session #/Title: \_\_\_\_\_

Location: \_\_\_\_\_

**Start Time:** 12:30 p.m.

Session #/Title: \_\_\_\_\_

Location: \_\_\_\_\_

**Start Time:** 1:00 p.m.

Session #/Title: \_\_\_\_\_

Location: \_\_\_\_\_

PERSONAL SCHEDULE FOR TUESDAY, MAY 14, 1991  
(Continued)

**Start Time:** 2:00 p.m.

Session #/Title: \_\_\_\_\_

Location: \_\_\_\_\_

**Start Time:** 3:00 p.m.

Session #/Title: \_\_\_\_\_

Location: \_\_\_\_\_

**Start Time:** 7:00 p.m.

Session #/Title: \_\_\_\_\_

Location: \_\_\_\_\_

**Start Time:** 8:00 p.m.

Session #/Title: \_\_\_\_\_

Location: \_\_\_\_\_

PERSONAL SCHEDULE FOR WEDNESDAY, MAY 15, 1991

This is your last chance to visit the Exhibits, Publishers' Bookfair, and APA Resource Center in Exhibit Halls B/C, Level 1, Convention Center.

**Start Time:** 7:00 a.m.  
**Session #/Title:** \_\_\_\_\_  
**Location:** \_\_\_\_\_

**Start Time:** 8:00 a.m.  
**Session #/Title:** \_\_\_\_\_  
**Location:** \_\_\_\_\_

**Start Time:** 9:00 a.m.  
**Session #/Title:** \_\_\_\_\_  
**Location:** \_\_\_\_\_

**Start Time:** 11:00 a.m.  
**Session #/Title:** \_\_\_\_\_  
**Location:** \_\_\_\_\_

**Start Time:** 12 noon  
**Session #/Title:** \_\_\_\_\_  
**Location:** \_\_\_\_\_

**Start Time:** 12:30 p.m.  
**Session #/Title:** \_\_\_\_\_  
**Location:** \_\_\_\_\_

**Start Time:** 1:00 p.m.  
**Session #/Title:** \_\_\_\_\_  
**Location:** \_\_\_\_\_

**Start Time:** 2:00 p.m.  
**Session #/Title:** \_\_\_\_\_  
**Location:** \_\_\_\_\_

PERSONAL SCHEDULE FOR WEDNESDAY, MAY 15, 1991  
(Continued)

**Start Time:** 3:00 p.m.

Session #/Title: \_\_\_\_\_

Location: \_\_\_\_\_

**Start Time:** 3:30 p.m.

Session #/Title: \_\_\_\_\_

Location: \_\_\_\_\_

**Start Time:** 8:00 p.m.

Session #/Title: \_\_\_\_\_

Location: \_\_\_\_\_

**PERSONAL SCHEDULE FOR THURSDAY, MAY 16, 1991**

**Start Time:** 8:00 a.m.

Session #/Title: \_\_\_\_\_

Location: \_\_\_\_\_

**Start Time:** 9:00 a.m.

Session #/Title: \_\_\_\_\_

Location: \_\_\_\_\_

**Start Time:** 10:30 a.m.

Session #/Title: \_\_\_\_\_

Location: \_\_\_\_\_

**Start Time:** 11:00 a.m.

Session #/Title: \_\_\_\_\_

Location: \_\_\_\_\_

**Start Time:** 12 noon

Session #/Title: \_\_\_\_\_

Location: \_\_\_\_\_

**Start Time:** 12:30 p.m.

Session #/Title: \_\_\_\_\_

Location: \_\_\_\_\_

**Start Time:** 2:00 p.m.

Session #/Title: \_\_\_\_\_

Location: \_\_\_\_\_

Saturday, May 11; Tuesday, May 14; Wednesday, May 15  
8:00 p.m.

**SPECIAL PERFORMANCE**

**Tales from the Psychiatric Couch**  
A moving theatrical presentation  
Place: Orpheum Theater New Orleans, LA

Stop at the CIBA-GEIGY booth  
for a performance schedule  
and information about  
complimentary tickets.

Supported by an educational grant from  
**CIBA-GEIGY**  
Pharmaceuticals.

**Tales from the Psychiatric Couch**  
A moving theatrical presentation

**Tales from the Psychiatric Couch**  
A moving theatrical presentation

© 1991, CIBA-GEIGY. 135-11953-A



SATURDAY, MAY 11, 1991  
One Hundred and Forty-Fourth Annual Meeting of the  
**AMERICAN PSYCHIATRIC ASSOCIATION**

---

## **8:00 a.m. Sessions**

---

### **COURSES 1-5**

Course descriptions are available in the course brochure included with your registration packet.

#### **COURSE 1**

8:00 a.m.-12 noon

Room 2, Level 2, Convention Center

**Introduction to Sleep Disorders Medicine**

**Co-Directors:** Paul A. Fredrickson, M.D., Peter Hauri, Ph.D.,

**Faculty:** Thomas D. Hurwitz, M.D., Charles F. Reynolds III, M.D., Jarrett W. Richardson III, M.D.

**CLOSED TO FURTHER ENROLLMENT.**

#### **COURSE 2**

8:00 a.m.-12 noon

Room 5, Level 2, Convention Center

**Conceptual Tools for Psychotherapy Supervision**

**Director:** Paul Rodenhauer, M.D.

**Faculty:** Albert F. Painter, Psy.D., John R. Rudisill, Ph.D.

**CLOSED TO FURTHER ENROLLMENT.**

#### **COURSE 3**

8:00 a.m.-12 noon

Room 7, Level 2, Convention Center

**How to Survive a Television Interview**

**Director:** Harvey L. Ruben, M.D.

**Faculty:** John Blamphin, B.A.

**CLOSED TO FURTHER ENROLLMENT.**

#### **COURSE 4**

8:00 a.m.-12 noon

Room 14, Level 2, Convention Center

**Management of Psychotropic Side Effects**

**Director:** Krishna DasGupta, M.D.

**Faculty:** Nancy E. Barklage, M.D., Domenic A. Ciraulo, M.D., John H. Greist, M.D., James W. Jefferson, M.D., Jeffrey A. Lieberman, M.D.

**CLOSED TO FURTHER ENROLLMENT.**

#### **COURSE 5**

8:00 a.m.-12 noon

Room 16, Level 2, Convention Center

**OCD: Biological Approach**

**Director:** Michele T. Pato, M.D.

**Faculty:** Eric Hollander, M.D., Michael A. Jenike, M.D., Joseph Zohar, M.D.

**CLOSED TO FURTHER ENROLLMENT.**

## **9:00 a.m. Sessions**

---

### **COURSES 6-11**

Course descriptions are available in the course brochure included with your registration packet.

#### **COURSE 6**

9:00 a.m.-4:00 p.m.

Room 4, Level 2, Convention Center

**Introduction to Time-Limited Group Psychotherapy**

**Director:** K. Roy MacKenzie, M.D.

**CLOSED TO FURTHER ENROLLMENT.**

#### **COURSE 7**

9:00 a.m.-4:00 p.m.

Room 6, Level 2, Convention Center

**Wisdom in the Practice of Psychotherapy**

**Director:** T. Byram Karasu, M.D.

**CLOSED TO FURTHER ENROLLMENT.**

#### **COURSE 8**

9:00 a.m.-4:00 p.m.

Room 8, Level 2, Convention Center

**Pregnancy and Substance Abuse: A Multifaceted Disorder**

**Director:** William H. Miller, M.D.

**Faculty:** Ira Chasnoff, M.D., Alison Marshall, J.D.

**CLOSED TO FURTHER ENROLLMENT.**

S  
A  
T  
/  
S  
U  
N

**COURSE 9**

9:00 a.m.-4:00 p.m.

Room 13, Level 2, Convention Center

**Symptom Development and the Family Emotional System****Director:** Edward W. Beal, M.D.**Faculty:** Roberta M. Gilbert, M.D., Anne S. McKnight, L.C.S.W.**CLOSED TO FURTHER ENROLLMENT.****COURSE 10**

9:00 a.m.-4:00 p.m.

Room 18, Level 2, Convention Center

**The Holocaust: A Unique Paradigm for Persecution****Co-Directors:** Judith S. Kestenberg, M.D., Milton E. Jucovy, M.D.**Faculty:** Ira Brenner, M.D., Eva Fogelman, Ph.D., Charlotte Kahn, Ph.D., Milton Kestenberg, J.D.**CLOSED TO FURTHER ENROLLMENT.****COURSE 11**

9:00 a.m.-4:00 p.m.

Room 36, Level 2, Convention Center

**Practical Techniques in Child and Adolescent Psychopharmacology****Director:** Charles W. Popper, M.D.**Faculty:** Barbara J. Coffey, M.D., Barry D. Garfinkel, M.D., Robert D. Hunt, M.D., Neal D. Ryan, M.D., Martin H. Teicher, M.D., Michael R. Trimble, M.D.**CLOSED TO FURTHER ENROLLMENT.****1:00 p.m. Sessions****COURSES 12-17**

Course descriptions are available in the course brochure included with your registration packet.

**COURSE 12**

1:00 p.m.-5:00 p.m.

Room 2, Level 2, Convention Center

**The Depressive Personality****Director:** Hagop S. Akiskal, M.D.**Faculty:** Arnold M. Cooper, M.D., Athanasio Koukopoulos, M.D.**COURSE 13**

1:00 p.m.-5:00 p.m.

Room 5, Level 2, Convention Center

**Physical Management of Disruptive Psychiatric Patients****Director:** Patricia E. Blumenreich, M.D.**Faculty:** Susan J. Lewis, Ph.D., James M. Morrison, M.S.W., Danielle M. Turns, M.D.**COURSE 14**

1:00 p.m.-5:00 p.m.

Room 7, Level 2, Convention Center

**Treating Medical Students and Physicians****Director:** Michael F. Myers, M.D.**Faculty:** Leah J. Dickstein, M.D.**COURSE 15**

1:00 p.m.-5:00 p.m.

Room 9, Level 2, Convention Center

**Interventive Interviewing in Psychotherapy****Director:** James L. Griffith, M.D.**Faculty:** Melissa E. Griffith, M.S.N., Lois S. Slovik, M.D.**COURSE 16**

1:00 p.m.-5:00 p.m.

Room 11, Level 2, Convention Center

**Advances in Emergency Psychiatry****Director:** Andrew E. Slaby, M.D.**Faculty:** William R. Dubin, M.D.**COURSE 17**

1:00 p.m.-5:00 p.m.

Room 37, Level 2, Convention Center

**Management of Difficult Cases of Anxiety Disorders****Director:** John H. Greist, M.D.**Faculty:** Isaac M. Marks, M.D., David V. Sheehan, M.D.

**SUNDAY, MAY 12, 1991**  
One Hundred and Forty-Fourth Annual Meeting of the  
**AMERICAN PSYCHIATRIC ASSOCIATION**

---

## **7:00 a.m. Session**

---

### **INDUSTRY SPONSORED SYMPOSIUM IS1**

7:00 a.m.-8:30 a.m.

(See page 52 for details)

## **8:00 a.m. Sessions**

---

### **COURSES 18-24**

Course descriptions are available in the course brochure included with your registration packet.

#### **COURSE 18**

8:00 a.m.-12 noon

Room 2, Level 2, Convention Center

#### **How To Do Child Custody Evaluations**

**Director:** Stephen P. Herman, M.D.

**Faculty:** Alex Weintrob, M.D.

#### **COURSE 19**

8:00 a.m.-12 noon

Room 8, Level 2, Convention Center

#### **Evolutionary Biology and the Future of Psychiatry**

**Director:** Randolph M. Nesse, M.D.

**Faculty:** Brant G. Wenegrat, M.D.

#### **COURSE 20**

8:00 a.m.-12 noon

Room 10, Level 2, Convention Center

#### **Integrating Pharmacotherapy and Psychotherapy**

**Director:** Bernard D. Beitman, M.D.

**Faculty:** Molly J. Hall, M.D., Burns Woodward, M.D.

#### **COURSE 21**

8:00 a.m.-12 noon

Room 11, Level 2, Convention Center

#### **Anticonvulsants in Psychiatry**

**Director:** Russell T. Joffe, M.D.

**Faculty:** Joseph R. Calabrese, M.D., Charles H. Kellner, M.D.

#### **COURSE 22**

8:00 a.m.-12 noon

Room 14, Level 2, Convention Center

#### **Alcoholism: An Update for the General Psychiatrist**

**Director:** David A. Gorelick, M.D.

**Faculty:** Frances R. Levin, M.D., Jeffrey N. Wilkins, M.D.

#### **COURSE 23**

8:00 a.m.-12 noon

Room 16, Level 2, Convention Center

#### **Dynamic Versus Behavioral Hospital Care of Borderlines**

**Director:** Frank E. Yeomans, M.D.

**Faculty:** John F. Clarkin, Ph.D., Charles R. Swenson, M.D.

#### **COURSE 24**

8:00 a.m.-12 noon

Room 18, Level 2, Convention Center

#### **PTSD in Refugees: Comprehensive Assessment and Treatment Planning**

**Director:** Joseph J. Westermeyer, M.D.

**Faculty:** James Boehnlein, M.D., James M. Jaranson, M.D., J. David Kinzie, M.D., Keh-Ming Lin, M.D.

## **9:00 a.m. Sessions**

---

### **COURSES 25-30**

Course descriptions are available in the course brochure included with your registration packet.

#### **COURSE 25**

9:00 a.m.-4:00 p.m.

Room 4, Level 2, Convention Center

#### **Designing Videotapes for Education and Treatment**

**Co-Directors:** Donald C. Fidler, M.D., Ian E. Alger, M.D.

**Faculty:** H. James Lurie, M.D., Janet Payne, A.C.S.W.

#### **COURSE 26**

9:00 a.m.-4:00 p.m.

Room 5, Level 2, Convention Center

#### **Aspects of Narcissism: A Developmental Object Relations Approach**

**Director:** Ralph Klein, M.D.

**COURSE 27**

9:00 a.m.-4:00 p.m.

Room 9, Level 2, Convention Center

**Advanced Interviewing Techniques**

Director: Shawn C. Shea, M.D.

Faculty: Karen Evanczuk, Ph.D.

**COURSE 28**

9:00 a.m.-4:00 p.m.

Room 13, Level 2, Convention Center

**Introduction to Hypnosis in Psychiatry**

Director: Lillian Gross, M.D.

Faculty: Jan Burte, Ph.D., Harold Gildston, Ed.D., Phyllis Gildston, Ph.D., Rita R. Newman, M.D., Harold Ratner, M.D.

**COURSE 29**

9:00 a.m.-4:00 p.m.

Room 15, Level 2, Convention Center

**Essentials of Psychiatric School Consultation**

Director: Jay G. Hirsch, M.D.

Faculty: Gene H. Borowitz, M.D., Henry J. Gault, M.D., Ravindra M. Manek, M.D.

**COURSE 30**

9:00 a.m.-4:00 p.m.

Room 36, Level 2, Convention Center

**Brief Dynamic Psychotherapy: Evaluation and Technique**

Director: Peter E. Sifneos, M.D.

**INDUSTRY SPONSORED SYMPOSIA IS2-IS4**

9:00 a.m.-12 noon

(See pages 52-53 for details)

---

**12 noon Sessions**

---

**COURSES 31-33**

Course descriptions are available in the course brochure included with your registration packet.

**COURSE 31**

12 noon-4:00 p.m.

Room 6, Level 2, Convention Center

**Psychosocial Management of Schizophrenia**

Director: Jerome V. Vaccaro, M.D.

Faculty: William R. McFarlane, M.D.

**COURSE 32**

12 noon-4:00 p.m.

Room 7, Level 2, Convention Center

**Treating Victims of Therapists' Sexual Abuse**

Director: Maria T. Lymberis, M.D.

**COURSE 33**

12 noon-4:00 p.m.

Room 12, Level 2, Convention Center

**Clinical Neurology for Psychiatrists**

*Joint Session with the American Neuropsychiatric Association*

Director: Stephen P. Salloway, M.D.

Faculty: David M. Kaufman, M.D.

---

**1:00 p.m. Sessions**

---

**INDUSTRY SPONSORED SYMPOSIA IS5-IS8**

1:00 p.m.-4:00 p.m.

(See pages 54-55 for details)

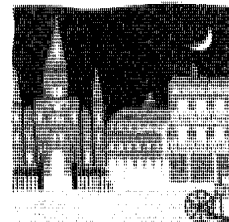

*Our Children Our Future*

---

**2:00 p.m. Session**

---

**\*PUBLIC SYMPOSIUM**

2:00 p.m.-3:30 p.m.

Rooms 20/22, Level 2, Convention Center

**Our Children in Poverty: What of Their Futures?**

*Co-Sponsored by the APA Scientific Program Committee, the Louisiana Psychiatric Association, and the Louisiana Mental Health Association in Memory of William R. Sorum, M.D.*

(See page 58 for details)

\*Offers Category II credit

## 5:00 p.m. Session

### OFFICIAL OPENING SESSION

5:00 p.m.-7:00 p.m.  
Grand Ballroom B/C/D, First Floor, Hilton

#### CALL TO ORDER

Elissa P. Benedek, M.D.

#### OFFICIAL GREETINGS

The Honorable Lindy Boggs  
New Orleans, Louisiana

#### INTRODUCTION OF STAGE GUESTS

#### INTRODUCTION OF CHAIRPERSONS OF THE SCIENTIFIC PROGRAM AND LOCAL ARRANGEMENTS COMMITTEES

Allan Tasman, M.D.  
Chairperson, Scientific Program Committee

Daniel K. Winstead, M.D.  
Chairperson, Local Arrangements Committee

#### INTRODUCTION OF VISITING DIGNITARIES

#### PRESIDENTIAL ADDRESS

Elissa P. Benedek, M.D.  
To be introduced by Carolyn B. Robinowitz, M.D.

#### RESPONSE OF THE PRESIDENT-ELECT

Lawrence Hartmann, M.D.  
To be introduced by Paul J. Fink, M.D.

#### ADJOURNMENT

## 8:00 p.m. Session

### FILM SESSION 1

8:00 p.m.-10:00 p.m.  
Napoleon Ballroom, Third Floor, Hilton

#### FAMILIES DEALING WITH MENTAL ILLNESS

Chp: Bernard M. Morenz, M.D.

F1 **Peel**  
(9 minutes) 1986

#### Director of

F1 and F2: Jane Campion  
Distributor: Women Make Movies  
225 Lafayette Street, Suite 212  
New York, NY 10012

F2 **Sweetie**  
(97 minutes) 1989

Distributor: New Yorker Films  
16 West 61st Street  
New York, NY 10024

Both of these films are darkly comic family portraits made by Australian director Jane Campion. Campion has made several award winning shorts, including *Peel*, which won the Palme d'Or Award at the Cannes Film Festival in 1986. *Peel*, a short Campion appetizer, quickly engages the viewer in an intriguing family dispute. In its brief nine minutes, the film holds several surprises.

*Sweetie* at first appears to be a deceptively simple film with affable, mildly eccentric characters, but the complexity of the film and characters evolves as the plot unfolds. The film centers on the conflicts between Kay, a depressed, inhibited woman, and her sister, Sweetie, who is severely emotionally disturbed. Sweetie, with her boyfriend, Bob, make a surprise visit to Kay and her boyfriend, Louie. Sweetie's parents, who are in the process of a separation, are also drawn into the turmoil between Kay and Sweetie. All of the characters' strengths and weaknesses are empathically depicted. Campion neither celebrates nor judges the characters as they struggle with their own conflicts and limitations. Despite the numbing daily grind of the characters' lives, the film maintains a sense of humor and hopefulness. Among the few clues to the film's inherent celebration of life are the beautiful a cappella songs that provide an uplifting emotional backdrop at several points in the film.

## 7:30 p.m. Sessions

### INDUSTRY SPONSORED SYMPOSIA IS9-IS12

7:30 p.m.-10:30 p.m.

(See pages 56-57 for details)

INDUSTRY SPONSORED BREAKFAST SYMPOSIA IS1, IS14, IS16, IS20  
 Sunday, May 12–Wednesday, May 15, 7:00 a.m.–8:30 a.m.  
 Grand Ballroom, Third Floor, Marriott

**CHAIRPERSON**

**Robert O. Pasnau, MD**  
 Professor of Psychiatry  
 Department of Psychiatry  
 and Biobehavioral  
 Sciences  
 UCLA School  
 of Medicine  
 Past President, American  
 Psychiatric Association  
 Los Angeles, California

**SUNDAY,  
 MAY 12, 1991**

**Panic Disorder  
 and Depression**  
*Opening Comments—  
 The Patient's Turmoil*  
**Lawrence Hartmann, MD**  
 President Elect, American  
 Psychiatric Association  
 Faculty of Psychiatry,  
 Harvard Medical School  
 Cambridge,  
 Massachusetts

*The Comorbidity Factor*  
**Martin B. Keller, MD**  
 Professor and Chairman  
 Department of Psychiatry

*Funded by an unrestricted educational grant  
 from The Upjohn Company*

Brown University  
 Medical School  
 Providence, Rhode Island

*Treatment Strategies*  
**Ira M. Lesser, MD**  
 Adjunct Associate  
 Professor of Psychiatry  
 Department of Psychiatry  
 Harbor-UCLA  
 Medical Center  
 Torrance, California

**MONDAY,  
 MAY 13, 1991**

**The Naturalistic  
 Course of Anxiety**  
*Opening Comments—  
 Finding the Children*  
**Elissa P. Benedek, MD**  
 President  
 American Psychiatric  
 Association  
 Director of Training  
 and Research  
 Center for Forensic  
 Psychiatry  
 University of Michigan  
 Ann Arbor, Michigan

**ANXIETY:  
 COMORBIDITY  
 AND  
 TREATMENT  
 CHALLENGES**

**Breakfast begins at 6:15 a.m.  
 Symposia begin at 7:15 a.m.**

*Anxiety: The Chronicity  
 Factor*  
**Rachel G. Klein, PhD**  
 Director of Psychology  
 New York State  
 Psychiatric Institute  
 New York, New York

*Treatment Implications  
 and Social Issues*  
**Robert L. DuPont, MD**  
 President  
 Institute for Behavior  
 and Health  
 Rockville, Maryland

**TUESDAY,  
 MAY 14, 1991**

**Panic Disorder and  
 Cardiovascular  
 Considerations**  
*Opening Comments—  
 Panic Disorder:  
 Shattering the Myths*  
**Carol C. Nadelson, MD**  
 Professor and  
 Vice Chairman  
 Department of Psychiatry  
 New England  
 Medical Center  
 Boston, Massachusetts

*Panic Disorder and  
 Cardiovascular  
 Considerations*  
**Richard H. Rahe, MD**  
 Professor of Psychiatry  
 and Biobehavioral  
 Sciences  
 University of Nevada  
 School of Medicine  
 Nevada Stress Center  
 Reno, Nevada

*Targeting Treatment*  
**C. Barr Taylor, MD**  
 Associate Professor  
 of Psychiatry  
 Laboratory for the Study  
 of Behavioral Medicine  
 Department of Psychiatry  
 Stanford Medical Center  
 Stanford, California

**WEDNESDAY,  
 MAY 15, 1991**

**Anxiety and Alcoholism**  
*Opening Comments—  
 The Alcohol-Anxiety  
 Connection*  
**Daniel X. Freedman, MD**

**ACCREDITATION**

The American Psychiatric Association designates this continuing medical education activity for 4 credit hours in Category 1 of the Physician's Recognition Award of the American Medical Association and for the CMS requirement of the APA.

Judson Braun Professor  
 of Psychiatry and  
 Pharmacology  
 Acting Director  
 Neuropsychiatric Institute  
 UCLA School  
 of Medicine  
 Los Angeles, California

*Prevalence of Alcoholism  
 and Anxiety*  
**Bernard Beitman, MD**  
 Professor of Psychiatry  
 and Medicine  
 University Hospital  
 and Clinic  
 Columbia, Missouri

*Treatment Implications*  
**David V. Sheehan, MD**  
 Professor of Psychiatry  
 Director of Clinical  
 Psychiatric Research  
 Department of Psychiatry  
 University of South  
 Florida School  
 of Medicine  
 Tampa, Florida

INDUSTRY SPONSORED SYMPOSIUM IS2  
 Sunday, May 12, 9:00 a.m.–12 noon  
 Ballroom A/B/C, Level 1, Convention Center

**McLean Hospital Symposium**

**Competing  
 Treatment of  
 Depression:  
 Problem or  
 Solution?**

**Sunday, May 12, 1991  
 9 am - 12 noon  
 Ballroom A/B/C, Convention Center**

**Chairman/Moderator:  
 Steven M. Mirin, MD**  
 General Director, Acting Psychiatrist-in-Chief,  
 McLean Hospital; Associate Professor of Psychiatry,  
 Harvard Medical School.

**Multiple Therapies in Depression**  
**Jonathan O. Cole, MD**  
 (Co-chairperson)  
 Program Director, Affective Disorders  
 Program, McLean Hospital; Lecturer in  
 Psychiatry, Harvard Medical School.

**Dynamic Psychotherapy  
 and Depression**  
**John C. Nemiah, MD**  
 Professor of Psychiatry, Dartmouth Medical  
 School; Professor of Psychiatry Emeritus,  
 Harvard Medical School.

**Behavior Therapies and Depression**  
**A. John Rush, MD**  
 Betty Jo Hay Chair in Mental Health;  
 Director, Mental Health Clinical Research  
 Center, University of Texas Southwestern  
 Medical Center.

**Drug Therapy and Depression**  
**Alan F. Schatzberg, MD**  
 Clinical Director, Massachusetts Mental  
 Health Center; Professor of Psychiatry,  
 Harvard Medical School.

This symposium will illustrate the application of several treatment modalities — pharmacotherapies, behavior therapy and dynamic psychotherapy — to a range of patients suffering from depressive disorders. Four patients illustrating endogenous depression with melancholia, atypical depression with panic-agoraphobia, atypical depression in a patient with borderline personality and chronic dysrhythmic disorder will be presented in brief videotape interview segments. Each case will be discussed by experts representing the three modalities.

**Accreditation**  
 The American Psychiatric Association designates this continuing medical education activity for 3 credit hours in Category 1 of the Physician's Recognition Award of the American Medical Association and for the CME requirement of the APA.

Supported by an educational grant from Dista Products Company, a division of Eli Lilly and Company.

INDUSTRY SPONSORED SYMPOSIUM IS3  
Sunday, May 12, 9:00 a.m.-12 noon  
Grand Salon, First Floor, Hilton

**NEW PERSPECTIVES IN THE MANAGEMENT  
OF ALZHEIMER'S DISEASE:  
ISSUES OF PRACTICAL RELEVANCE**

**Welcome and Introduction**

Chairperson: Lissy F. Jarvik, MD, PhD,  
Professor, Department of Psychiatry, University of California at Los Angeles

**Overview of Memory Disorders**, Thomas H. Crook, PhD,  
President, Memory Assessment Clinics, Inc., Bethesda, Maryland

**Alzheimer's Disease: Criteria and Strategies for Making a  
Clinical Diagnosis**, Murray A. Raskind, MD, Vice-Chairman,  
Department of Psychiatric and Behavioral Sciences, Associate  
Director, Alzheimer's Disease Research Center, University of  
Washington School of Medicine

**Genetics and Alzheimer's Disease**, Leonard L. Heston, MD,  
Professor of Psychiatry, University of Washington, Director, The Washington  
Institute for Mental Illness Training and Research

**Overlapping Syndromes**, Stephen L. Read, MD, Medical Director, John  
Douglas French Center, Los Alamitos, California

**Pharmacologic Treatment Strategies for Alzheimer's Disease**,  
Carl Salzman, MD, Associate Professor, Department of Psychiatry,  
Harvard Medical School, Director of Psychopharmacology,  
Massachusetts Mental Health Center

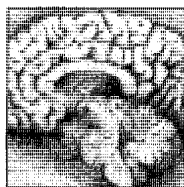

**Nonpharmacologic Treatment Strategies for Alzheimer's  
Disease**, Gene D. Cohen, MD, PhD, Deputy Director,  
National Institute on Aging, Bethesda, Maryland

**Psychiatry and the Geriatric Patient: Third-Party  
Reimbursement**, Gary L. Gottlieb, MD, MBA,  
Associate Professor, Psychiatry, Director, Section of  
Geriatric Psychiatry, Associate Chairman, Department  
of Psychiatry, Hospital of the University of Pennsylvania

**Panel Discussion and Conference Summary**

*The American Psychiatric Association (APA) designates this continuing medical education activity for 3 credit hours in Category 1 of the Physician's Recognition Award of the American Medical Association and for the CME requirement of the APA.*

*Supported by an educational grant from Parke-Davis.*

INDUSTRY SPONSORED SYMPOSIUM IS4  
Sunday, May 12, 9:00 a.m.-12 noon  
Grand Ballroom, Fifth Floor, Sheraton



**DEPRESSION:**

**Sunday, May 12, 1991  
9:00 AM - 12:00 PM  
Grand Ballroom  
Sheraton New Orleans**

**Chairman:**

**Samuel Gershon, M.D.**  
Associate Vice President for Research  
Health Sciences  
Professor of Psychiatry  
University of Pittsburgh  
Western Psychiatric Institute & Clinic

**CME Credit**

The American Psychiatric Association designates this continuing medical education activity for 3 credit hours in Category 1 of the Physician's Recognition Award of the American Medical Association and for the CME requirement of the APA.

This symposium is made possible by an educational grant from Sandoz Pharmaceuticals Corporation.

Sunburst design logo is a registered trademark of Sandoz Pharmaceuticals Corporation.

**Depression Overview:  
Symptoms and Treatment  
Strategies**

**Jerrold F. Rosenbaum, M.D.**  
Chief, Clinical Psychopharmacology Unit  
Massachusetts General Hospital

**The Elderly Patient and Depression:  
Special Considerations**

**Charles F. Reynolds III, M.D.**  
Professor of Psychiatry  
Director, Sleep Evaluation Center  
University of Pittsburgh  
Western Psychiatric Institute & Clinic

**Drug Level Monitoring:  
Unique Advantages**

**James M. Perel, Ph.D.**  
Professor of Psychiatry and Pharmacology  
Director, Clinical Pharmacology Program  
University of Pittsburgh  
Western Psychiatric Institute & Clinic

**Patient Profile And  
Treatment Options -  
Confront Issues With  
The Experts**

**Mixed Anxiety Depression - A New  
Diagnostic Category For DSM-IV?:  
Treatment Implications**

**David H. Barlow, Ph.D.**  
Distinguished Professor of Psychology  
Director, Phobia and Anxiety Disorders Clinic  
State University of New York at Albany

**Depression and Associated  
Insomnia: Therapeutic Options**

**David J. Kupfer, M.D.**  
Chairman, Department of Psychiatry  
University of Pittsburgh  
Western Psychiatric Institute & Clinic

**Suicidality and Treatment  
Intervention: Insights and  
Perspectives**

**J. John Mann, M.D.**  
Professor of Psychiatry  
Director, Laboratories of Neuropharmacology  
University of Pittsburgh  
Western Psychiatric Institute & Clinic

INDUSTRY SPONSORED SYMPOSIUM IS5  
Sunday, May 12, 1:00 p.m.-4:00 p.m.  
Ballroom A/B/C, Level 1, Convention Center

The Eating Disorders Unit of Massachusetts General Hospital presents

# Recent Advances in Bulimia Nervosa

Sunday, May 12, 1991  
1 pm - 4 pm  
Ballroom A/B/C, Convention Center

Program Chairman:  
**David B. Herzog, MD**

Course and Outcome of Bulimia Nervosa  
**David B. Herzog, MD**  
Associate Professor of Psychiatry, Harvard  
Medical School; Director, Eating Disorders Unit,  
Massachusetts General Hospital.

**The Role of Genetic and  
Family Risk Factors**  
**Michael Strober, PhD**  
Professor of Psychiatry;  
Director, Teenage Eating Disorders Program,  
UCLA Neuropsychiatric Institute.

**Comorbidity and Medical  
Complications of Bulimia Nervosa**  
**James E. Mitchell, MD**  
Professor of Psychiatry;  
Director, Division of Adult Psychiatry,  
University of Minnesota.

**Neurochemical Abnormalities  
in Bulimia Nervosa**  
**Walter Kaye, MD**  
Associate Professor of Psychiatry,  
University of Pittsburgh;  
Director, In-Patient Eating Disorders Unit,  
Western Psychiatric Institute and Clinic.

**Nonpharmacological Therapy  
for Bulimia Nervosa**  
**W. Stewart Agras, MD**  
Professor of Psychiatry,  
Stanford University School of Medicine.

**Psychopharmacological Treatment  
of Bulimia Nervosa**  
**B. Timothy Walsh, MD**  
Professor of Clinical Psychiatry,  
College of Physicians and Surgeons,  
Columbia University.

The symposium is proposed to present  
new findings from research centers  
currently studying bulimia nervosa.  
Theories on the etiology, clinical  
features and principal modes of  
treatment will be reviewed by the  
presenters.

#### Accreditation

The American Psychiatric Association  
designates this continuing medical  
education activity for 3 credit hours in  
Category I of the Physician's Recognition  
Award of the American Medical  
Association and for the CME require-  
ment of the APA.

Supported by an educational grant from  
Lilly Research Laboratories.

INDUSTRY SPONSORED SYMPOSIUM IS6  
Sunday, May 12, 1:00 p.m.-4:00 p.m.  
Grand Salon, First Floor, Hilton

## SYMPOSIUM

### Obsessive Compulsive Disorder: Spectrum and Co-morbidity

Date: Sunday, May 12, 1991 Time: 1:00 PM-4:00 PM  
Place: The New Orleans Hilton, Grand Salon (First Floor, Ground Level)

John H. Greist, MD, Program Chairman  
Professor of Psychiatry  
Co-Director, Anxiety Disorders and Obsessive  
Compulsive and Lithium Information Centers  
University of Wisconsin Medical School  
Madison, Wisconsin

#### Habit Disorders

Judith Rapoport, MD  
Chief, Child Psychiatry Branch  
National Institute of Mental Health  
Bethesda, Maryland

#### Hypochondriasis and Obsessive Compulsive Disorder

Arthur J. Barsky, MD  
Associate Professor of Psychiatry  
Harvard Medical School  
Director of Primary Care Psychiatry Unit  
Massachusetts General Hospital  
Boston, Massachusetts

#### Co-morbidity of OCD and Other Axis I Disorders

Wayne K. Goodman, MD  
Chief, Obsessive Compulsive Disorder Clinic  
Clinical Neuroscience Research Unit  
Connecticut Mental Health Center  
Yale University  
New Haven, Connecticut

#### Axis II Disorders in Patients with Obsessive Compulsive Disorders

Michael A. Jenike, MD  
Research Psychiatrist  
Massachusetts General Hospital  
Associate Professor of Psychiatry  
Harvard Medical School  
Boston, Massachusetts

#### OCD Spectrum and Co-morbidity: Treatments

James W. Jefferson, MD  
Professor of Psychiatry  
University of Wisconsin Medical School  
Director, Center for Affective Disorders  
Co-Director, Obsessive Compulsive and Lithium Information Centers  
Madison, Wisconsin

This symposium will provide attendees with current evidence regarding  
the spectrum of disorders with obsessive compulsive characteristics, and  
to define the nature and extent of co-morbidity of obsessive compulsive  
disorder with other psychiatric disorders. Therapy of obsessive  
compulsive spectrum disorders and modification of standard therapy to  
account for co-morbid conditions will also be discussed.

"The American Psychiatric Association designates this continuing  
medical education activity for 3 credit hours in Category I of the  
Physician's Recognition Award of the American Medical Association  
and for the CME requirement of the APA."

Sponsored by the Department of Psychiatry University of Wisconsin  
and supported by an educational grant from CIBA-GEIGY.



INDUSTRY SPONSORED SYMPOSIUM IS7  
 Sunday, May 12, 1:00 p.m.–4:00 p.m.  
 Grand Ballroom, Third Floor, Marriott

Current Perspectives on  
**PANIC DISORDER &  
 MAJOR DEPRESSION**

*This program is made possible by an unrestricted educational grant from The Upjohn Company.*

**Introduction**

ROBERT M. A. HIRSCHFELD, MD  
 CHAIRMAN  
 Professor and Chairman  
 Department of Psychiatry and  
 Behavioral Sciences  
 The University of Texas  
 Medical Branch at Galveston  
 Galveston, Texas

**The Naturalistic Course of Anxiety  
 and Depressive Disorders**

MARTIN B. KELLER, MD  
 Professor and Chairman  
 Department of Psychiatry  
 and Human Behavior  
 Brown University  
 Providence, Rhode Island

**Suicide Risks With Anxiety and  
 Depressive Disorders**

JAN FAWCETT, MD  
 Professor and Chairman  
 Department of Psychiatry  
 Rush-Presbyterian-St. Luke's  
 Medical Center  
 Chicago, Illinois

**Treatment of Anxiety Disorders**

GERALD L. KLERMAN, MD  
 Professor of Psychiatry  
 Associate Chairman for Research  
 Cornell University Medical College  
 New York, New York

**Recent Developments in  
 Antidepressant Drug Treatment**

ALAN F. SCHATZBERG, MD  
 Professor of Psychiatry  
 Harvard Medical School  
 Clinical Director  
 Massachusetts Mental Health Center  
 Boston, Massachusetts

*The American Psychiatric Association designates this continuing medical education activity for three credit hours in Category I of the Physician's Recognition Award of the American Medical Association and for the CME requirement of the APA.*

**Consequences of Medication  
 Discontinuation in Panic Disorder**

JAMES C. BALLENGER, MD  
 Chairman and Professor  
 Department of Psychiatry and  
 Behavioral Sciences  
 Director, Institute of Psychiatry  
 Medical University of South Carolina  
 Charleston, South Carolina

**Strategies for Treatment  
 Discontinuation for Anxiety  
 and Depression**

GRAHAM D. BURROWS, MD  
 Professor and Director of Psychiatry  
 Department of Psychiatry  
 University of Melbourne  
 Austin Hospital  
 Heidelberg, Victoria, Australia

**Question and Answer Session**

*Offered in conjunction with the University of Texas Medical Branch at Galveston.*



INDUSTRY SPONSORED SYMPOSIUM IS8  
 Sunday, May 12, 1:00 p.m.–4:00 p.m.  
 Grand Ballroom, Fifth Floor, Sheraton

**A PARADIGM FOR THE TREATMENT  
 OF BIPOLAR DISORDER**

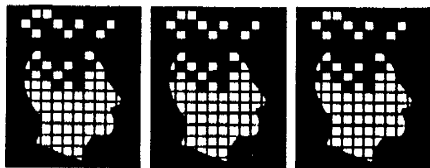

Sunday, May 12, 1991

1:00 pm – 4:00 pm

Grand Ballroom

Sheraton

New Orleans

Robert M. Post, MD,

Symposium Chairman

**"Theories and Hypotheses of Mania"**

Robert M. Post, MD  
 Chief, Biological Psychiatry Branch  
 National Institute of Mental Health

**"Overview of New Research on Treatment of  
 Bipolar Disorder"**

Alan Swann, MD  
 Professor, Department of Psychiatry and  
 Behavioral Science  
 University of Texas Health Science Center at  
 Houston

**"Problems of Clinical Practice in Bipolar Disorder"**

Charles B. Nemeroff, MD, PhD  
 Professor of Psychiatry and Pharmacology  
 Chief, Division of Biological Psychiatry  
 Duke University Medical Center  
 Durham, North Carolina

**"Fundamental Pharmacological Differences  
 Between Anticonvulsants: A Neurologist's Perspective"**

J. Kiffin Penry, MD  
 Professor of Neurology and Senior Associate  
 Dean for Research Development  
 Bowman Gray School of Medicine of Wake  
 Forest University  
 Winston-Salem, North Carolina

**"Management of Side Effects in Pharmacotherapy  
 of Bipolar Disorder"**

Jan Fawcett, MD  
 Professor and Chairman  
 Department of Psychiatry  
 Rush Presbyterian/St. Luke's Medical Center  
 Chicago, Illinois

**"A Paradigm for Long-Term Maintenance of Bipolar  
 Disorder"**

William Z. Potter, MD, PhD  
 Chief of Section  
 Clinical Pharmacology, LCS  
 National Institute of Mental Health

*The American Psychiatric Association designates this continuing medical education activity for 3 credit hours in Category I of the Physician's Recognition Award of the American Medical Association and for the CME requirement of the APA.*

**Supported by an educational grant-in-aid from  
 Abbott Laboratories**

INDUSTRY SPONSORED SYMPOSIUM IS9  
Sunday, May 12, 7:30 p.m.-10:30 p.m.  
Ballroom A/B/C, Level 1, Convention Center

# A Practical Approach to The Treatment of Panic Disorder

presented by

The Institute of Psychiatry and  
The Department of Psychiatry and  
Behavioral Sciences of  
The Medical University of South Carolina  
Medical Center

Sunday, May 12, 1991

7:30 pm - 10:30 pm

Ballroom A/B/C, Convention Center,  
New Orleans

## James C. Ballenger, MD, Moderator

Director, Institute of Psychiatry; Chairman and Professor,  
Department of Psychiatry and Behavioral Sciences,  
Medical University of South Carolina, Charleston.

## R. Bruce Lydiard, MD, PhD

Medical Director, Anxiety Disorders  
Division; Associate Professor,  
Department of Psychiatry and  
Behavioral Sciences, Medical  
University of South Carolina,  
Charleston.

## Recognition and Diagnosis of Panic Disorder

## Richard P. Swinson, MD

Clinical Director, Clarke Institute of  
Psychiatry, Toronto, Canada.

## Behavioral Treatment of Panic Disorder

## James C. Ballenger, MD

Pharmacological Treatment of  
Panic Disorder

Format will include practical, "how-to"  
presentations followed by extended  
question and answer interaction with  
the program faculty.

Supported by an educational grant  
from Lilly Research Laboratories.

## Accreditation

The American Psychiatric Association  
designates this continuing medical  
education activity for 3 credit hours in  
Category I of the Physician's Recogni-  
tion Award of the American Medical  
Association and for the CME require-  
ment of the APA.

INDUSTRY SPONSORED SYMPOSIUM IS10  
Sunday, May 12, 7:30 p.m.-10:30 p.m.  
Grand Salon, First Floor, Hilton

## ■ ADVANCES IN THE TREATMENT OF DEPRESSION

*Light fare will be available  
prior to the symposium.*

SUNDAY MAY 12, 1991  
7:30 PM - 10:30 PM  
GRAND SALON, HILTON



**CELEBRATE MOTHER'S DAY!**  
*Music and an international  
buffet following the  
symposium.*

The American Psychiatric Association designates  
this continuing medical education activity for three  
credit hours in Category I of the Physician's  
Recognition Award of the American Medical  
Association and for the CME requirement of the APA.

### Welcome and Overview

Herbert Meltzer, M.D.  
Case Western Reserve University, Cleveland, Ohio

### Pharmacology of Serotonin Re-Uptake Inhibitors

Pierre Blier, M.D.  
McGill University, Montreal, Canada

### Clinical Overview of Serotonin Re-Uptake Inhibitors

John Feighner, M.D.  
Feighner Research, Las Mesa, California

### Comparative Efficacy of Imipramine with a Novel SSRI

Jay Cohn, M.D.  
Psychopharmacology Research Institute, Long Beach, California

### Advances in the Management of Major Depressive Disorder in the Elderly

David Hutchinson, M.D.  
Brookwood Medical, Guildford, United Kingdom

### Long-Term Treatment of Depression with SSRIs

James Claghorn, M.D.  
Clinical Research Associates, Houston, Texas

### A Comparison of Effectiveness and Tolerability of Fluoxetine and Paroxetine in Depressed Inpatients

Eugene DuBoff, M.D.  
Rocky Mountain Psychiatric Center, Wheat Ridge, Colorado

Supported by an educational grant from

**SmithKline Beecham**  
Pharmaceuticals

INDUSTRY SPONSORED SYMPOSIUM IS11  
Sunday, May 12, 7:30 p.m.-10:30 p.m.  
Grand Ballroom, Third Floor, Marriott

**DEPRESSION: OVERCOMING DIAGNOSTIC  
AND THERAPEUTIC CHALLENGES**

Sunday, May 12, 1991  
7:30 pm to 10:30 pm  
New Orleans Marriott  
Grand Ballroom

**Program and Faculty**

Welcome and Introduction

**James W. Jefferson, MD (Chairman)**  
Professor of Psychiatry  
Director, Center for Affective Disorders  
Co-Director, Lithium and Obsessive  
Compulsive Information Centers  
University of Wisconsin Medical School  
Madison, Wisconsin

Subtypes of Depression: How Do  
We Diagnose?

**William Z. Potter, MD, PhD**  
Chief, Section on Clinical Pharmacology  
Intramural Research Program  
National Institute of Mental Health  
Bethesda, Maryland

Classification of Antidepressants:  
Implications for Treatment

**Elliott Richelson, MD**  
Professor and Consultant of Psychiatry  
and Pharmacology  
Director of Research  
Mayo Clinic  
Jacksonville, Florida

Management of the Rapid Cycling  
Bipolar Patient

**Jerrold F. Rosenbaum, MD**  
Associate Professor of Psychiatry  
Harvard Medical School  
Chief, Clinical Psychopharmacology Unit  
Massachusetts General Hospital  
Boston, Massachusetts

Managing the Treatment-Resistant Patient

**William F. Boyer, MD**  
Director, Medical Communications  
and Biostatistics  
Feighner Research Institute  
Associate Professor  
University of California, San Diego  
San Diego, California

Minimizing Side Effects: Long-Term  
Management of Depression

**Paul J. Goodnick, MD**  
Director, Mood Disorder Program  
Associate Professor of Clinical Psychiatry  
University of Miami  
Director, Adult and Patient Services  
Highland Park Pavilion  
University of Miami  
Miami, Florida

**Accreditation**

The American Psychiatric Association  
designates this continuing medical  
education activity for 3 credit hours  
in Category I of the Physician's  
Recognition Award of the American  
Medical Association and for the  
CME requirement of the APA.

Made possible through an educational  
grant from Burroughs Wellcome Co.

INDUSTRY SPONSORED SYMPOSIUM IS12  
Sunday, May 12, 7:30 p.m.-10:30 p.m.  
Grand Ballroom, Fifth Floor, Sheraton

**OCD: INTEGRATING THEORY AND PRACTICE**

Sunday, May 12, 1991 7:30 PM - 10:30 PM Sheraton Hotel Grand Ballroom, Fifth Floor

**Program Chairman:**  
**Wayne K. Goodman, M.D.**

**Epidemiology & Clinical Features  
of OCD**

**Steven A. Rasmussen, M.D.**

Associate Professor  
Psychiatry and Human Behavior  
Brown University School of Medicine  
Director, Obsessive Disorders Clinic  
Butler Hospital  
Providence, Rhode Island

**Neurobiology of OCD**  
**Dennis S. Charney, M.D.**

Chief, Psychiatry Service  
West Haven VA Medical Center  
Associate Professor of Psychiatry  
Yale University School of Medicine  
New Haven, Connecticut

**Childhood OCD**  
**Judith H.L. Rapoport, M.D.**

Chief, Child Psychiatry Branch  
National Institute of Mental Health  
Bethesda, Maryland

**Integrated Approach to Therapy**  
**John H. Greist, M.D.**

Professor of Psychiatry  
University of Wisconsin Medical  
School  
Madison, Wisconsin

**Pharmacotherapy of OCD**  
**Wayne K. Goodman, M.D.**

Assistant Professor of Psychiatry  
Yale University School of Medicine  
Associate Director  
Clinical Neuroscience Research Unit  
Connecticut Mental Health Center  
New Haven, Connecticut

**Accreditation:** The American Psychiatric Association designates this continuing medical education activity for 3 credit hours in Category I of the Physician's Recognition Award of the American Medical Association and for the CME requirement of the APA.

Made possible through an educational grant from Reid-Rowell, Marietta, GA, a division of Solvay & Cie.

# 1991 Public Symposium:

## Our Children in Poverty: What of Their Futures?

Sunday, May 12, 1991

2:00 p.m.-3:30 p.m.

Rooms 20/22, Level 2, Convention Center

**Chairperson:** Leah J. Dickstein, M.D.

**Co-Chairpersons:** Robert W. Gibson, M.D.  
Lillian H. Robinson, M.D.

**Introduction:** Leah J. Dickstein, M.D.  
Professor of Psychiatry, University of Louisville School of Medicine

**Opening Remarks:** Lillian H. Robinson, M.D.  
Immediate Past-President, Louisiana Psychiatric Association

### The Impact of Desert Storm on Children

Jeanne Spurlock, M.D.  
Deputy Medical Director  
Director, Office of Minority and National Affairs, APA

### Dilemmas of School Failures

Sherman Feinstein, M.D.  
Director of Child and Adolescent Psychiatry,  
Michael Reese Hospital  
Clinical Professor of Psychiatry,  
University of Illinois at Chicago  
School of Medicine

### Children, Violence and the Legal System

Donna Norris, M.D.  
Senior Psychiatrist,  
Children's Hospital Medical Center  
Harvard Medical School

### Access to Health and Health Care

Mary Jane R. England, M.D.  
President, Washington Business Group on Health  
Washington, D.C.

### Discussant: Robert W. Gibson, M.D.

President and Chief Executive Officer, Sheppard & Enoch Pratt Hospital  
The STAR Programs for Students-At-Risk

*Co-Sponsored by the APA Scientific Program Committee, the Louisiana Psychiatric Association and the Louisiana Mental Health Association in memory of William Sorum, M.D.*

*Supported by a grant from Sheppard & Enoch Pratt Hospital*



**MONDAY, MAY 13, 1991**  
**One Hundred and Forty-Fourth Annual Meeting of the**  
**AMERICAN PSYCHIATRIC ASSOCIATION**

---

## **7:00 a.m. Sessions**

---

### **INDUSTRY SPONSORED SYMPOSIA IS13-IS14**

**7:00 a.m.-8:30 a.m.**

(See pages 52 and 87 for details)

### **\*RESIDENTS' SESSION**

**7:00 a.m.-9:00 a.m.**

**Versailles Ballroom, Third Floor, Hilton**

**Meet the Experts: Sunny-Side Up**

**Opening Remarks:** Lawrence Hartmann, M.D., APA President-Elect

**Closing Remarks:** Elissa P. Benedek, M.D., APA President

Over 45 nationally recognized "experts" will sit at tables with small groups of residents and discuss various aspects of career issues and opportunities in psychiatry. Topics of discussion include child and adolescent psychiatry, gay and lesbian issues, minority/transcultural issues, organizational psychiatry, private practice, psychiatry and the law, public and community psychiatry, research, writing and publishing, women's issues, managed care, subspecialization, practice guidelines, military psychiatry, and issues for young psychiatrists.

## **8:00 a.m. Sessions**

---

### **COURSES 34-44**

Course descriptions are available in the course brochure included with your registration packet.

#### **COURSE 34**

**8:00 a.m.-12 noon**

**La Galerie 1, Second Floor, Marriott**

#### **Psychiatric Disorders in the Adult Mentally Retarded**

**Director:** Marc I. Rothman, M.D.

**Faculty:** David Bogacki, Ph.D., Thomas S. Newmark, M.D., Kenneth J. Weiss, M.D.

#### **COURSE 35**

**8:00 a.m.-12 noon**

\*Offers Category II

**La Galerie 2, Second Floor, Marriott**

#### **Parkinsonism, Akathisia, Dystonia and Dyskinesia**

**Director:** George Gardos, M.D.

**Faculty:** Lenard A. Adler, M.D., Daniel E. Casey, M.D., Alan J. Gelenberg, M.D.

#### **COURSE 36**

**8:00 a.m.-12 noon**

**La Galerie 4, Second Floor, Marriott**

#### **A Course on How to Give a Talk**

**Director:** Janet B.W. Williams, D.S.W.

**Faculty:** Robert H. Remien, Ph.D.

#### **COURSE 37**

**8:00 a.m.-12 noon**

**La Galerie 6, Second Floor, Marriott**

#### **Affective Disorders Following Stroke**

**Director:** Robert G. Robinson, M.D.

**Faculty:** Carlos S. Castillo, M.D., J. Paul Fedoroff, M.D., Philip Morris, M.D., Sergio E. Starkstein, M.D.

#### **COURSE 38**

**8:00 a.m.-12 noon**

**Mardi Gras Ballroom E, Third Floor, Marriott**

#### **The Psychiatrist as an Expert Witness**

**Director:** Phillip J. Resnick, M.D.

#### **COURSE 39**

**8:00 a.m.-12 noon**

**Mardi Gras Ballroom F/G/H, Third Floor, Marriott**

#### **Behavior Therapy in Psychiatry**

**Director:** Isaac M. Marks, M.D.

**Faculty:** Robert M. Goisman, M.D., John H. Greist, M.D., Iver Hand, M.D.

#### **COURSE 40**

**8:00 a.m.-12 noon**

**Balcony I, Fourth Floor, Marriott**

#### **Administration in Austerity**

**Director:** Paul Rodenhauser, M.D.

**Faculty:** Richard S. Adler, M.D., Howard E. Book, M.D., Neil F. Senior, M.D., R. Dennis Staton, M.D.

**MONDAY**

**COURSE 41**

8:00 a.m.-12 noon  
Balcony K, Fourth Floor, Marriott

**Teaching Psychiatry? Let Hollywood Help**

Director: Steven E. Hyler, M.D.

**COURSE 42**

8:00 a.m.-12 noon  
Balcony L, Fourth Floor, Marriott

**The Clinical Use of the Dream in Psychotherapy**

Director: Edward N. Brennan, M.D.

**COURSE 43**

8:00 a.m.-12 noon  
Balcony N, Fourth Floor, Marriott

**Treatment of Gender Dysphoric Adults**

Director: Robert Dickey, M.D.

Faculty: Raymond Blanchard, Ph.D., Leonard Clemmensen, M.A., Peter I. Collins, M.D., Lana Stermac, Ph.D.

**COURSE 44**

8:00 a.m.-12 noon  
Regent Room, Fourth Floor, Marriott

**Historic Roots of the Biopsychosocial Model**

Director: Kenneth P. Gorelick, M.D.

Faculty: Milton Greenblatt, M.D., George H. Pollock, M.D., Herbert Spiegel, M.D.

**9:00 a.m. Sessions**

**CLINICAL CASE CONFERENCE 1**

9:00 a.m.-10:30 a.m.  
Rooms 2/4/6, Level 2, Convention Center

**Cross-Cultural Psychiatry**

Chp.: Joseph J. Westermeyer, M.D.

Presenter: Mark D. Williams, M.D.

Discussant: Joseph J. Westermeyer, M.D.

Clinical material will be presented by videotape or the treating therapist. One or more experts will then discuss the case. There will be a case conference presented each morning beginning at 9:00 a.m. **THESE SESSIONS ARE OPEN TO APA MEMBERS ONLY. BLUE REGISTRATION BADGE OR APA MEMBERSHIP CARD REQUIRED FOR ADMITTANCE.**

**\*CLINICAL CONSULTATIONS WITH 1-2**

9:00 a.m.-10:30 a.m.

- 1 **Herbert Y. Meltzer, M.D.**, on Treatment-Resistant Schizophrenia: Clozapine and Other Strategies  
**Norwich Room, Third Floor, Hilton**
- 2 **Paul A. Dewald, M.D.**, on the Use of Transference in Supportive Psychotherapy  
**Trafalgar Room, Third Floor, Hilton**

This format offers an informal setting for members to present their own clinical dilemmas to an expert. There will be no formal presentation. Psychiatrists are encouraged to bring their problem cases for an informal discussion. These sessions are limited to 30 participants on a first-come, first-served basis.

**CONTINUOUS CLINICAL CASE CONFERENCE 1: PART I**

9:00 a.m.-12 noon  
Room 24, Level 2, Convention Center

**The Therapeutic Use of Countertransference in the Psychotherapy of Borderline Patients**

Chp.: Glen O. Gabbard, M.D.

Presenters: Glen O. Gabbard, M.D., Sallye Wilkinson, Ph.D.

Process material will be reviewed in depth during two successive three-hour sessions on consecutive days, Monday-Tuesday or Wednesday-Thursday, beginning at 9:00 a.m. Audience participation will be encouraged throughout. Participants are requested to attend both sessions in their entirety. **THESE SESSIONS ARE OPEN TO APA MEMBERS ONLY. BLUE REGISTRATION BADGE OR APA MEMBERSHIP CARD REQUIRED FOR ADMITTANCE.**

\*Offers Category II

SOCIETY

**COURSES 45-51**

Course descriptions are available in the course brochure included with your registration packet.

**COURSE 45**

9:00 a.m.-5:00 p.m.

La Galerie 3, Second Floor, Marriott

**Alternative Approaches to Understanding Humans**

Director: Richard D. Chessick, M.D.

**COURSE 46**

9:00 a.m.-5:00 p.m.

La Galerie 5, Second Floor, Marriott

**Shorter Term Psychotherapy of the Borderline Patient**

Director: James F. Masterson, M.D.

**COURSE 47**

9:00 a.m.-5:00 p.m.

Mardi Gras Ballroom A/B/C, Third Floor, Marriott

**Understanding Emotion**

Director: Donald L. Nathanson, M.D.

**COURSE 48**

9:00 a.m.-5:00 p.m.

Mardi Gras Ballroom D, Third Floor, Marriott

**ECT: Biological Considerations**

Co-Directors: Richard Abrams, M.D., Max Fink, M.D.

Faculty: Matthew V. Rudorfer, M.D., Conrad M. Swartz, M.D., Charles A. Welch, M.D.

**COURSE 49**

9:00 a.m.-5:00 p.m.

Balcony J, Fourth Floor, Marriott

**The Neuropsychiatry of the Basal Ganglia**

Director: Edward C. Lauterbach, M.D.

Faculty: William H. Nelson, M.D., Jonathan M. Silver, M.D., George M. Simpson, M.D.

**COURSE 50**

9:00 a.m.-5:00 p.m.

Balcony M, Fourth Floor, Marriott

**Managing Out of Control Children and Adolescents**

Director: James C. MacIntyre II, M.D.

Faculty: Nancy S. Cotton, Ph.D., Donald S. Gair, M.D., Charles W. Popper, M.D.

**COURSE 51**

9:00 a.m.-5:00 p.m.

Bacchus Room, Fourth Floor, Marriott

**Practical Applications of Psychodramatic Methods**

Director: Adam Blatner, M.D.

Faculty: Allee Blatner, Evie Lotze, Ph.D., Dennis Schafers, M.S.N.

**DEBATE 1**

9:00 a.m.-10:40 a.m.

Rooms 15/17, Level 2, Convention Center

**Resolved: Depressive Personality is a Useful Construct That Should Be Included in DSM-IV**

Moderator: Allen J. Frances, M.D.

Affirmative: Hagop S. Akiskal, M.D., Robert M.A. Hirschfeld, M.D.

Negative: A. John Rush, M.D., James H. Kocsis, M.D.  
**THIS SESSION WILL BE AUDIOTAPED.**

**\*DISCUSSION GROUPS 1-3**

These are limited to 30 participants on a first-come, first-served basis.

9:00 a.m.-10:30 a.m.

- 1 Elaine Carmen, M.D., on Sex, Sexual Abuse, AIDS Risk and Chronic Mental Illness  
Ascot Room, Third Floor, Hilton
- 2 Malkah T. Notman, M.D., on Gender and Psychotherapy: Ethics and New Productive Issues  
Durham Room, Third Floor, Hilton
- 3 Gerald H. Flamm, M.D., on General Hospital Psychiatric Practice  
Newberry Room, Third Floor, Hilton

**FILM SESSION 2**

9:00 a.m.-11:00 a.m.

Napoleon Ballroom, Third Floor, Hilton

**WAR AND REMEMBRANCE: EL SALVADOR**

Chp.: Kathryn J. Ednie, M.D.

\*Offers Category II

(Continued on next page)

**F3 Witness to War**  
(30 minutes) 1985

**Directors:** Deborah Shaffer and David Goodman

**Distributor**  
**for F3 and F4:** First Run/Icarus Films  
153 Waverly Place, 6th Floor  
New York, NY 10014

This Academy Award-winning film tells the dramatic story of Dr. Charlie Clements' journey from a pilot in Vietnam to a doctor behind rebel lines in El Salvador. Dr. Clements was headed for a distinguished Air Force career when his conscience caught up with him, and he refused to fly any more missions. Stripped of his military identity, he built a new life dedicated to nonviolence and healing. The film provides vivid historical background to Clements' personal transformation while letting us share in his remarkable odyssey of conscience.

**F4 In the Name of the People**  
(75 minutes) 1984

A Film by Frank Christopher and Alex Drexler  
Narrated by Martin Sheen

This is the record of four filmmakers who secretly entered El Salvador from Honduras, marched with a guerrilla column across the country and followed them into combat against government forces, inside the capital city itself, San Salvador. The Civil War takes on a poignant, personal dimension as we get to know the insurgents and their supporters—a guerrilla commander; a 12-year-old messenger; a peasant family victimized by right-wing death squads; and Dr. Charlie Clements, an American doctor working with the rebels.

**Discussants:** Frederick M. Jacobsen, M.D., Lillian Comas-Diaz, Ph.D.

## LECTURES 1-3

### LECTURE 1

9:00 a.m.-10:30 a.m.

Rooms 20/22, Level 2, Convention Center

#### APA'S ADOLF MEYER LECTURE

Daniel X. Freedman, M.D.

**The Search: Body, Mind and Human Purpose**

**Chp.:** Allan Tasman, M.D.

**Co-Chp.:** Michelle Riba, M.D.

Psychiatry, as a clinical medical science, borrows from and poses problems for all the life sciences. New knowledge about how cells and biological systems acquire, code and exchange information has challenged all the clinical sciences. Yet, consideration of the history of biological issues in psychiatry shows that research questions and strategies in the study of disease and those it affects have not shifted fundamentally from Freud and Meyer to modern molecular biology. Daniel X. Freedman, M.D., Judson Braun Professor of Psychiatry and Pharmacology at the University of California, Los Angeles, will examine this history and its implications for a Meyerian future of psychiatry.

Dr. Freedman, a pioneering researcher in biological psychiatry, discovered the link between hallucinogens and brain neurohormones. He has clarified the effects of environmental stress on the brain and identified hyper-serotonemia in autism. While a medical student, he began the first American research on brain mechanisms in allergy. He is currently Acting Chairman of the Department of Psychiatry and Biobehavioral Sciences at UCLA and Acting Director of the UCLA Neuropsychiatric Institute.

Dr. Freedman is Editor of the *AMA Archives of General Psychiatry*, author of more than 200 articles on mental illness and drug research, and coauthor of 15 books. He is a member of the editorial boards of several journals, including the *Journal of the American Medical Association*, the *Journal of Nervous and Mental Disease*, and the *Journal of Clinical Psychopharmacology*.

A past president of the American Psychiatric Association, the American Association of Chairmen of Departments of Psychiatry, and the Society of Biological Psychiatry, Dr. Freedman has served on or chaired several international, national and local committees concerned with science and policy, particularly in the area of drug abuse prevention. He chaired the Research Task Panel of President Carter's Commission on Mental Health and was influential in shifting the research priorities of the National Institute of Mental Health to the major mental illnesses. A member of the Institute of Medicine and Fellow of the American Academy of Arts and Sciences, Dr. Freedman has received numerous awards, including the APA's Seymour D. Vestermark Award for his role in educating many leaders in psychiatric research, and the APA's Distinguished Service Award for his contributions to American psychiatric research, health policy and education.

Dr. Freedman completed his medical degree and psychiatric residency at Yale University School of Medicine and graduated from the Western New England Institute for Psychoanalysis.



**LECTURE 2**

9:00 a.m.-10:30 a.m.

Rooms 41/42, Level 2, Convention Center

**Albert J. Solnit, M.D.****Truth Telling: The Child as Witness****Chp.:** Elissa P. Benedek, M.D.**Co-Chp.:** Diane H. Schetky, M.D.

During the past decade, educators and law enforcement officials have attempted to teach young children to resist and to report their sexual abuse by adults. Educational programs about sexual abuse have been based on the assumptions that children can learn to distinguish good from bad touching, that they should report bad touching to a trusted adult, and that they always tell the truth if asked about adults' sexual activities on or with them. Increasing clinical experience and research on child sexual abuse have shown that these assumptions should not be taken for granted. Young children often cannot distinguish activities that constitute sexual abuse, and they often cannot answer questions about sexual abuse truthfully, either because they do not understand the questions or because they feel compelled to say what they believe the interviewer wants to hear. Albert J. Solnit, M.D., will discuss the significance of these findings for understanding the experience of the child as witness.

Dr. Solnit is Sterling Professor Emeritus of Pediatrics and Psychiatry at Yale University School of Medicine and Child Study Center, and a training and supervising analyst at the Western New England Institute for Psychoanalysis and the New York Psychoanalytic Institute. His contributions to the prevention of childhood emotional disorders have been recognized with numerous awards, including the Agnes Purcell McGavin Award from the American Psychiatric Association, the William C. Menninger Award from the Menninger Foundation, and the C. Anderson Aldrich Award in Child Development from the American Academy of Pediatrics. Dr. Solnit is a fellow of the Institute of Medicine of the National Academy of Science and a member of the Institute's Committee on Human Rights. He is Chairman of the Advisory Council of the Department of Children and Youth Services for the State of Connecticut.

Dr. Solnit is the author of nearly 200 articles and book chapters and several books, including *In the Best Interests of the Child* and *Divorce and Your Child*. He is the managing editor of *The Psychoanalytic Study of the Child* and a member of the editorial advisory board of the *Interdisciplinary Review of Children's Rights*. He is a past

president of the American Psychoanalytic Association, the American Academy of Child Psychiatry, the Association for Child Psychoanalysis, and the International Association for Child and Adolescent Psychiatry and Allied Professions.

A graduate of the University of California at Berkeley and San Francisco, Dr. Solnit was a fellow in child psychiatry at Yale University Child Study Center. He completed his psychoanalytic training at the New York Psychoanalytic Institute.

**Distinguished Psychiatrist Lecture Series  
THIS SESSION WILL BE AUDIOTAPED.**

**LECTURE 3**

9:00 a.m.-10:30 a.m.

Rooms 43/44, Level 2, Convention Center

**Professor Mingdao Zhang****Mental Health Services in Shanghai, China****Chp.:** Melvin Sabshin, M.D.**Co-Chp.:** William Z. Potter, M.D.

In this lecture, Professor Mingdao Zhang will focus primarily on the current methods employed to provide better mental health services for the 12 million people of Shanghai in the People's Republic of China. In the 1960s, the city began to develop a three-tiered system of services that is considered a model for the country. Professor Zhang will describe services at each of the system's three levels: the city, the county or district, and the grassroots. The grassroots level includes psychiatric outpatient services provided by township hospitals, psychiatric work-therapy stations, psychiatric home care units, care of mental patients in factories, and psychiatric rehabilitation stations. Nonpsychiatric medical and paramedical personnel play significant roles in service delivery at all levels. Public education about mental health is a priority. While emphasizing these service systems, Professor Zhang will also discuss issues (including problems) of implementing recent research findings.

Professor Zhang is Professor of Psychiatry at Shanghai Second Medical University and Assistant Director of the Shanghai Municipal Health Bureau. He is Vice-Director of the Shanghai Institute of Mental Health and of the World Health Organization Collaborating Center for Research and Training in Mental Health in Shanghai. He is the author of nearly 100 publications on various topics in neurophysiology, psychopharmacology, and genetic aspects of psychiatric disorders.

*(Continued on next page)*

A graduate of Shanghai Medical School and Shanghai Second Medical University, Professor Zhang has been a visiting scholar at the National Institute of Mental Health and a Kellogg International Fellow in the Program in Health at Michigan State University.

**International Scholars Lecture Series**  
**THIS SESSION WILL BE AUDIOTAPED.**

## **NEW** **RESEARCH**

### **\*YOUNG INVESTIGATORS' POSTER SESSION 1**

9:00 a.m.-10:30 a.m.  
 Ballroom A, Level 1, Convention Center

For further information on New Research Sessions, please refer to the *New Research Program and Abstracts Book* included with your registration packet.

### **\*VIDEO PRODUCTION CLINIC A**

9:00 a.m.-10:30 a.m.  
 Rooms 16/18, Level 2, Convention Center

**Director:** Kenneth Paul Rosenberg, M.D.

These clinics are designed to encourage participants, who produce videotapes for teaching or documentary purposes, to bring questions or production issues to the clinic and discuss their technical or aesthetic concerns with a nationally recognized expert in the field. If you bring a VHS copy of your tape, there also will be an opportunity for a brief on-site critique.

### **WORKSHOPS 1-24**

**WORKSHOP 1**  
 9:00 a.m.-10:30 a.m.  
 Room 5, Level 2, Convention Center

**Psychiatric Research Advances: VA Opportunities**  
*APA Committee on Veterans' Affairs*

**Co-Chps.:** Frederick G. Guggenheim, M.D., Laurent S. Lehmann, M.D.  
**Participants:** Lissy F. Jarvik, M.D., Craig N. Karson, M.D., Dennis S. Charney, M.D., Terry L. Jernigan, Ph.D., Richard Greene, M.D.

\*Offers Category II

**WORKSHOP 2**  
 9:00 a.m.-10:30 a.m.  
 Room 7, Level 2, Convention Center

**Mental Health Services for Deaf People**

**Chp.:** O. Keith Lepard, M.D.  
**Participants:** Barry Mendelson, M.D., Shira H. Rubinstein, M.D., Stephen D. Howard, M.D.

**WORKSHOP 3**  
 9:00 a.m.-10:30 a.m.  
 Room 8, Level 2, Convention Center

**Family Therapy: What Place in Today's Psychiatry?**  
*APA Task Force on Family/Systems Therapy*

**Chp.:** Fred Gottlieb, M.D.  
**Participants:** Lee Combrinck-Graham, M.D., James L. Griffith, M.D., Elaine J. Knutsen, M.D., Jerry M. Lewis, M.D.

**\*WORKSHOP 4**  
 9:00 a.m.-10:30 a.m.  
 Room 9, Level 2, Convention Center

**Creative Funding of Psychiatric School Consults**  
*APA Committee on Psychiatry and Mental Health in Schools*

**Chp.:** Irving H. Berkovitz, M.D.  
**Participants:** Henry J. Gault, M.D., Ravindra M. Manek, M.D., David C. Dillon, M.D., Russell V. Riggio, M.S.

**WORKSHOP 5**  
 9:00 a.m.-10:30 a.m.  
 Room 10, Level 2, Convention Center

**Psychodynamics of Women Leaders**

**Chp.:** Kimberly A. Arlinghaus, M.D.  
**Participants:** Araceli G. Casso, M.D., Nancy B. Rubio, M.D., Sandhya Trivedi, M.D., Carol C. Nadelson, M.D.

**\*WORKSHOP 6**  
 9:00 a.m.-10:30 a.m.  
 Room 11, Level 2, Convention Center

**Using Computers in Psychiatric Education**

**Chp.:** Hoyle Leigh, M.D.  
**Participants:** James J. Strain, M.D., Seth M. Powsner, M.D., Mahlon S. Hale, M.D., Jeffrey S. Hammer, M.D.

\*Offers Category II

**WORKSHOP 7**

9:00 a.m.-10:30 a.m.

Room 12, Level 2, Convention Center

**Integrating Research into Clinical Programs**

**Chp.:** William H. Willson, M.D.

**Participants:** Thomas E. Hansen, M.D., George A. Keepers, M.D., Paul E. Keck, Jr., M.D., Mark R. Munetz, M.D.

**WORKSHOP 8**

9:00 a.m.-10:30 a.m.

Room 13, Level 2, Convention Center

**Challenges Integrating Computers and Psychiatry**

*APA Committee on Information Systems*

**Chp.:** Zebulon C. Taintor, M.D.

**Participants:** Marc D. Schwartz, M.D., Jonathan D. Lieff, M.D., Michael B. First, M.D., Michael L. Zarr, M.D., Robert Kolodner, M.D., Michael A. Fauman, M.D., Myron Miller, M.D.

**WORKSHOP 9**

9:00 a.m.-10:30 a.m.

Room 14, Level 2, Convention Center

**Misdiagnosis and Overcommitment of Minorities**

**Chp.:** William B. Lawson, M.D.

**Participants:** Nancy Hepler, Ph.D., Samuel O. Okpaku, M.D., Wilma Townsend, Ezra E.H. Griffith, M.D.

**WORKSHOP 10**

9:00 a.m.-10:30 a.m.

Room 37, Level 2, Convention Center

**Psychiatrists' Role in Wartime Mobilization**

*APA New Jersey Psychiatric Association*

**Chp.:** Rita R. Newman, M.D.

**Co-Chp.:** Cheryl A. Kennedy, M.D.

**Participants:** Colonel Gregory L. Belenky, M.D. (USA), Colonel R. Harlan Bridenbaugh, M.D. (USA), Admiral D. Earl Brown, Jr., M.D. (USN RET), Charles A. Marmar, M.D., Rena M. Nora, M.D., Lt. Colonel John M. Plewes, M.D. (USA), Richard H. Rahe, M.D. (USN RET), Robert E. Strange, M.D. (USN RET), Bessel A. van der Kolk, M.D.

**WORKSHOP 11**

9:00 a.m.-10:30 a.m.

Room 38, Level 2, Convention Center

**Impact of Institutional Racism on Black Children**

*APA Committee of Black Psychiatrists*

**Chp.:** Claire M. Cohen, M.D.

**Participants:** Linda N. Freeman, M.D., Harry H. Wright, M.D.

**WORKSHOP 12**

9:00 a.m.-10:30 a.m.

Room 39, Level 2, Convention Center

**Pro-Choice, Pro-Child, Pro-Life**

*APA Committee on Women*

**Chp.:** Nada L. Stotland, M.D.

**Participants:** Susan J. Blumenthal, M.D., Katherine L. Becker, J.D., Irma J. Bland, M.D.

**WORKSHOP 13**

9:00 a.m.-10:30 a.m.

Room 40, Level 2, Convention Center

**Clozapine: Current Issues in Implementation**

**Chp.:** Kenneth G. Terkelsen, M.D.

**Participants:** Gilbert Honigfeld, M.D., Richard H. McCarthy, M.D., Robert Michels, M.D., Thomas M. Posey, William H. Reid, M.D.

**WORKSHOP 14**

9:00 a.m.-10:30 a.m.

Cambridge Room, Second Floor, Hilton

**To Tell or Not To Tell: Secrets in Therapy**

**Chp.:** Gail S. Greenspan, M.D.

**Participant:** Steven E. Samuel, Ph.D.

**\*WORKSHOP 15**

9:00 a.m.-10:30 a.m.

Eglinton & Winton Room, Second Floor, Hilton

**The Never-Ending Story: Recruiting Academicians**

**Chp.:** Landy F. Sparr, M.D.

**Participants:** Jerald Kay, M.D., Leah J. Dickstein, M.D., Norbert B. Enzer, M.D., David L. Cutler, M.D.

**WORKSHOP 16**

9:00 a.m.-10:30 a.m.

Marlborough Room A, Second Floor, Hilton

**Gifts, Hugs and Phone Calls: Boundaries in Therapy**

*APA/Burroughs Wellcome Fellows*

**Chp.:** Liane Joy Leedom, M.D.

**Participants:** Tia P.M. Powell, M.D., Richard G. Athey, M.D., Lori Lynne Davis, M.D., John G. Gunderson, M.D.

\*Offers Category II

**WORKSHOP 17**

9:00 a.m.-10:30 a.m.

Marlborough Room B, Second Floor, Hilton

**A Child Psychopharmacology Computer Expert System**

Chp.: Paul J. Hartmann, M.D.

**WORKSHOP 18**

9:00 a.m.-10:30 a.m.

Belle Chasse Room, Third Floor, Hilton

**Contribution of International Medical Graduates to Child Psychiatry**

*APA Committee on International Medical Graduates*

Chp.: S. Arshad Husain, M.D.

Participants: Richard Balon, M.D., Nalini V. Juthani, M.D., Marcelino Amaya, M.D.

**WORKSHOP 19**

9:00 a.m.-10:30 a.m.

Elmwood Room, Third Floor, Hilton

**Will Your Residency Training Program Go Bankrupt?**

*APA Committee of Residents and Fellows*

Chp.: Elisa Triffleman, M.D.

Participants: Jay B. Cutler, J.D., Doyle I. Carson, M.D.

**WORKSHOP 20**

9:00 a.m.-10:30 a.m.

Jasperwood Room, Third Floor, Hilton

**Curriculum Development in Community Psychiatry: Focus on the Homeless Mentally Ill**

Chp.: Ronald J. Koshes, M.D.

Participants: Charles R. Goldman, M.D., James W. Voell, M.D., Stephen M. Goldfinger, M.D.

**WORKSHOP 21**

9:00 a.m.-10:30 a.m.

Magnolia Room, Third Floor, Hilton

**Issues in Military Psychiatry**

*APA Committee on Psychiatric Services in the Military*

Chp.: Harry C. Holloway, Jr., M.D.

Participants: M. Richard Fragala, M.D., Joe G. Fagan, M.D., John M. Mateczun, M.D., Robert J. Ursano, M.D., Marie Q. Esposito, M.D., Kenneth S. Hoyle, M.D., Ann E. Norwood, M.D.

**WORKSHOP 22**

9:00 a.m.-10:30 a.m.

Melrose Room, Third Floor, Hilton

**Sequelae of Child Sexual Abuse: Projections in Art**

Co-Chps.: Bobbie Kaufman, M.P.S., Agnes Wohl, M.S.W.

**WORKSHOP 23**

9:00 a.m.-10:30 a.m.

Oak Alley Room, Third Floor, Hilton

**Clinical Response to Community Trauma**

Chp.: Linda S. Austin, M.D.

Participants: Spencer Eth, M.D., Lenore C. Terr, M.D., James W. Black, M.D., Lesley T. Mega, M.D.

**WORKSHOP 24**

9:00 a.m.-10:30 a.m.

Rosedown Room, Third Floor, Hilton

**The Human/Animal Bond and Children's Mental Health**

Chp.: Robin L. Rosner, M.H.T.

Participants: Mary C. Woolverton, M.S.W., Barbara J. Wood, Ph.D., Mother Hildegard George, Ph.D., William T. McCullough, Ed.D., Raymond L. Sheets, M.D., Steven A. Weisblatt, M.D., Aaron H. Katcher, M.D.

**\*WORKSHOPS ON PRIVATE PRACTICE ISSUES**

9:00 a.m.-5:00 p.m.

Room 36, Level 2, Convention Center

(See inside back cover for details)

---

**10:30 a.m. Sessions**

---

**ADVANCES IN RESEARCH**

10:30 a.m.-12:30 p.m.

Ballroom B/C, Level 1, Convention Center

**Research Advances in Psychiatry: An Update for the Clinician**

*Co-Sponsored by the APA Scientific Program Committee and the APA Council on Research*

Chp.: Herbert Pardes, M.D.

Co-Chp.: Allan Tasman, M.D.

Participants and Topics: Allan Tasman, M.D., on Brief Overview of Research Sessions at the Annual Meeting  
Herbert Pardes, M.D., on Brief Overview of Research Advances

\*Offers Category II

Judith H.L. Rapoport, M.D., on **Psychiatric Disorders of Children**

Michael R. Liebowitz, M.D., on **OCD**

Nancy C. Andreasen, M.D., on **Schizophrenia**

J. Christian Gillin, M.D., on **Sleep Disorders**

## VIDEOTAPE SESSION 1

10:30 a.m.-12:30 p.m.

Rooms 16/18, Level 2, Convention Center

### AIDS: PART I

Chp.: Kenneth Paul Rosenberg, M.D.

V1 **Roger's Story: For Cori**  
(28 minutes)

**Producer:** Howard Schepps

**Distributor**

**for V1 and V2:** Fanlight Productions  
47 Halifax Street  
Boston, MA 02130

Looking out at the inner-city vacant lots where his addiction began, Roger, a 44-year-old recovering heroin addict, embarks on an unsanitized account of his 20-year drug dependency, his struggle to go straight, and his subsequent diagnosis of AIDS. Roger is charismatic, captivating and brutally honest. He is fighting AIDS with the same intensity with which he fought his addiction, but he also talks openly about his fear of death, his sadness over the wasted years, and his thoughts of suicide. Roger is devoted to his wife and his daughter, Cori, and is dedicated to helping other addicts get clean and avoid drug addiction's most deadly risk, AIDS. Both frightening and inspiring, *Roger's Story* reveals the violence and desperation of addiction, but affirms every individual's potential for recovery.

V2 **Mother Mother**  
(30 minutes)

**Producer:** Micki Dickoff

From the director of *Too Little, Too Late* comes this hard-hitting drama about the relationship between a young man with AIDS and his estranged mother. Unable to understand or to accept each other's lives, mother and son are at an impasse of their own making. The making of *Mother Mother* was also a story of unusual commitment on the part of the Hollywood community: the 350 professionals who worked on the film, from stars Piper Laurie, Polly Bergen, John Dye and Bess Armstrong, to composer Henry Mancini, to the grips and "gofers," all donated their time and talents to make this project possible. This tape is only available with the purchase of the videotape, *Too Little, Too Late*.

V3 **Women and AIDS: A Survival Kit**  
(22 minutes)

**Producer:** Terry Looper, M.P.H.

**Distributor:** University of CA Extended Media Center  
2176 Shattuck Avenue  
Berkeley, CA 94704

*Women and AIDS: A Survival Kit* is designed to raise awareness of and provide information about the risk of the AIDS epidemic to heterosexual women. It furnishes essential medical information about at-risk behavior, modes of virus transmission (including perinatal transmission) and prevention guidelines, while exploring the psychosocial and emotional aspects of the disease. The video combines well-acted vignettes and commentary by women health professionals and AIDS victims. All of the issues are covered in a multiethnic, multiracial context. The dramatic scenes illustrate role-modeling approaches to effective communication between women and men regarding safe sex and the use of condoms. The health professionals discuss the social and emotional aspects of relationships, sexuality and the AIDS epidemic that most affect women. They also consider the impact of AIDS on different ethnic communities. Women infected with the virus describe its effects on their lives.

**Discussant:** Michael A. Silver, M.D.

## 11:00 a.m. Sessions

### \*CLINICAL CONSULTATIONS WITH 3-4

11:00 a.m.-12:30 p.m.

3 **Alan F. Schatzberg, M.D.**, on Refractory Depression  
**Norwich Room, Third Floor, Hilton**

4 **David Spiegel, M.D.**, on Post-Traumatic Dissociation: Assessment and Treatment  
**Trafalgar Room, Third Floor, Hilton**

This format offers an informal setting for members to present their own clinical dilemmas to an expert. There will be no formal presentation. Psychiatrists are encouraged to bring their problem cases for an informal discussion. These sessions are limited to 30 participants on a first-come, first-served basis.

\*Offers Category II

**\*DISCUSSION GROUPS 4-6**

These are limited to 30 participants on a first-come, first-served basis.

11:00 a.m.-12:30 p.m.

- 4 **Jerald Kay, M.D.**, on Self-Psychology: Therapeutic Perspectives  
Ascot Room, Third Floor, Hilton
- 5 **Peggy Hanley-Hackenbruck, M.D.**, on Psychotherapeutic Approaches to Lesbian Patients  
Durham Room, Third Floor, Hilton
- 6 **Clarice Kestenbaum, M.D.**, on Special Techniques in Psychotherapy in Young Adolescents  
Newberry Room, Third Floor, Hilton

**FILM SESSION 3**

11:00 a.m.-12 noon

Napoleon Ballroom, Third Floor, Hilton

**MEXICO'S DAYS OF THE DEAD**

Chp.: Kathryn J. Ednie, M.D.

F5 **La Ofrenda: Days of the Dead**  
(50 minutes) 1989

**Director:** Lourdes Portillo  
**Distributor:** Direct Cinema, Ltd.  
P.O. Box 69799  
Los Angeles, CA 90069

*La Ofrenda: Days of the Dead* takes a nontraditional look at the Mexican tradition of "El Dia De Los Muertos," a day devoted to honoring and communing with the souls of the dead. By exploring the loving, sometimes humorous nature of Mexican attitudes towards death, the film offers the viewer a similar opportunity to confront his or her own mortality.

**Discussants:** Frederick M. Jacobsen, M.D., Lillian Comas-Diaz, Ph.D.

**LECTURE 4**

**LECTURE 4**

11:00 a.m.-12:30 p.m.  
Rooms 20/22, Level 2, Convention Center

**Daniel N. Stern, M.D.**

**Infancy: A Theoretical Playground for the Study of Mind**

Chp.: Robert Michels, M.D.  
Co-Chp.: Nathan M. Kravis, M.D.

Phenomena of the mind, particularly the mental representation of a relationship with an important other person, appear to be more easily observed in infants. Daniel N. Stern, M.D., will present recent research findings on representations of relationships, including categorization, the formation of prototypes, the development of representations, and the appearance of "working" and "narrative" models of relationships during infancy and early childhood. He will also discuss the role of memory and affect in these processes and suggest implications of research on infants' relationships for adult psychiatry.

Dr. Stern is Professor of Psychology at the University of Geneva in Switzerland, Adjunct Professor of Psychiatry at Cornell University Medical School—New York Hospital and a faculty member at the Columbia University Center for Psychoanalytic Training and Research. He is the author or editor of more than 75 articles and book chapters. His four books are: *The First Relationship: Infant and Mother*, *High Risk Infants and Children*, *The Interpersonal World of the Infant*, and the recently published *Diary of a Baby*.

Dr. Stern is a member of the Committee on Scientific Activities of the American Psychoanalytic Association, the Board of the World Association of Infant Psychiatry and Allied Professions, and the Council of Research Scientists of the New York State Department of Mental Hygiene. He is Assistant Secretary General of the International Association for Child and Adolescent Psychiatry and Allied Professions, and a member of the editorial boards of the *Journal of Psycholinguistic Research*, the *Journal of Development and Psychopathology*, and the *Journal of Child and Adolescent Psychopharmacology*. He is a recipient of the John Weber Prize for Research in Psychoanalysis.

A graduate of Albert Einstein College of Medicine, Dr. Stern completed residencies at Bellevue Hospital and Columbia University Presbyterian Hospital of the New York State Psychiatric Institute in New York City. He received his psychoanalytic training at Columbia University Psychoanalytic Clinic.

**International Scholars Lecture Series**  
**THIS SESSION WILL BE AUDIOTAPED.**

**\*MEDICAL UPDATE 1**

11:00 a.m.-12:30 p.m.  
Room 5, Level 2, Convention Center

**Advances in Neurosurgery**

Chp.: Robert G. Heath, M.D.

Presenter: Donald Richardson, M.D.  
THIS SESSION WILL BE AUDIOTAPED.

**PAPER SESSIONS 1-12**

**PAPER SESSION 1**

11:00 a.m.-12:30 p.m.  
Room 8, Level 2, Convention Center

**PREVENTIVE PSYCHIATRY THROUGH PSYCHOEDUCATION**

Chp.: Mindy Thompson Fullilove, M.D.  
Co-Chp.: Lori Lynne Davis, M.D.

2 **Parent Education in High School: A Primary Prevention Program** 11:00 a.m.  
Margaret R. Kind, M.D.

3 **Impact of Educational Groups on Emergency Room Use** 11:15 a.m.  
Sarah D. Atkinson, M.D., Eric Dlugokinski, Ph.D.

4 **An Experiential Program in Preventive Psychiatry** 11:30 a.m.  
John Battaglia, M.D., John H. Coverdale, M.D., Craig P. Bushong, M.D.

Discussant: David L. Cutler, M.D. 11:45 a.m.

General Discussion from the Floor 12 noon  
THIS SESSION WILL BE AUDIOTAPED.

**PAPER SESSION 2**

11:00 a.m.-12:30 p.m.  
Room 11, Level 2, Convention Center

**ISSUES IN JUVENILE JUSTICE**

Chp.: Antoinette Parisi Eaton, M.D.  
Co-Chp.: Richard G. Athey, M.D.

5 **Crime, Psychiatric Handicap and the Juvenile Court** 11:00 a.m.  
Harriet E. Hollander, Ph.D., Arthur H. Schwartz, M.D., Jacqui Cater, Ph.D.

6 **Noncompliance with Family Court Evaluations** 11:15 a.m.  
Gabriel Kaplan, M.D., Delizia Pannullo, M.S.W., David Brodzinsky, Ph.D.

7 **Parent/Child Alienations in Custody Litigation** 11:30 a.m.  
Christine B.L. Adams, M.D.

Discussant: Carl P. Malmquist, M.D. 11:45 a.m.

General Discussion from the Floor 12 noon  
THIS SESSION WILL BE AUDIOTAPED.

**PAPER SESSION 3**

11:00 a.m.-12:30 p.m.  
Room 12, Level 2, Convention Center

**TOPICS IN PSYCHIATRIC EDUCATION**

Chp.: Gordon D. Strauss, M.D.  
Co-Chp.: Manuel R. Garcia, M.D.

8 **Pregnancy During Psychiatry Residency: A Study of Attitudes** 11:00 a.m.  
Devra Braun, M.D., Virginia L. Susman, M.D.

9 **Survey on the Evaluation of Psychiatry Residents** 11:15 a.m.  
Elizabeth Chiang, M.D., Timothy L. Bayer, M.D., John H. Coverdale, M.D., James W. Lomax II, M.D.

10 **What Do Good Psychotherapy Supervisors Do?** 11:30 a.m.  
Stephen B. Shanfield, M.D., Kenneth L. Matthews, M.D., Vroni Hetherly, M.D., Paul C. Mohl, M.D.

Discussant: William H. Sledge, M.D. 11:45 a.m.

General Discussion from the Floor 12 noon  
THIS SESSION WILL BE AUDIOTAPED.

**PAPER SESSION 4**

11:00 a.m.-12:30 p.m.  
Room 14, Level 2, Convention Center

**PERSPECTIVES ON COCAINE ABUSE**

Chp.: H. Westley Clark, M.D.  
Co-Chp.: Margaret Spinelli, M.D.

\*Offers Category II

11 **Dopamine/Apomorphine Sensitivity in Cocaine Abuse** 11:00 a.m.  
 Concetta M. Decaria, M.S., Eric Hollander, M.D., Edward V. Nunes, M.D., Frederick M. Quitkin, M.D., Thomas B. Cooper, M.A., Donald F. Klein, M.D.

12 **Longer Term Mood and Cardiac Tolerance to Cocaine** 11:15 a.m.  
 Godfrey D. Pearlson, M.D., Gary A. Chase, Ph.D., Priscilla H. Dorsey, M.S., Christopher A. Ross, M.D., Richard W. Foltin, Ph.D., Marian W. Fischman, Ph.D.

13 **Dependence Syndrome Validity Within Cocaine Users** 11:30 a.m.  
 Kendall J. Bryant, Ph.D., Bruce J. Rounsaville, M.D.

Discussant: Robert B. Millman, M.D. 11:45 a.m.

General Discussion from the Floor 12 noon  
 THIS SESSION WILL BE AUDIOTAPED.

PAPER SESSION 5  
 11:00 a.m.-12:30 p.m.  
 Room 37, Level 2, Convention Center

ORGANIC MENTAL DISORDERS IN THE ELDERLY

Chp.: F.M. Baker, M.D.  
 Co-Chp.: Angela H. Lee, M.D.

14 **Psychosis in Parkinson's Disease** 11:00 a.m.  
 Alice J. Krull, M.D., Jane Paulsen, Ph.D., M. Jackuelyn Harris, M.D., Enid Rockwell, M.D., Michael Caligiuri, Ph.D., Dilip V. Jeste, M.D.

15 **Analysis of Attentional Processing in Senile Dementia of the Alzheimer's Type** 11:15 a.m.  
 James R. Hall, Ph.D., Andrew W. Houtz, Ph.D., Harvey G. Micklin, D.O., Robin A. Hall, D.O.

16 **Clinical Features of Dementia in Residential Care** 11:30 a.m.  
 Ira R. Katz, M.D., Minakshi Chatterjee, M.D., Patricia Parmelee, Ph.D., Noreen A. Bumby, D.O., Megan Laycock

Discussant: David G. Bienenfeld, M.D. 11:45 a.m.

General Discussion from the Floor 12 noon  
 THIS SESSION WILL BE AUDIOTAPED.

PAPER SESSION 6  
 11:00 a.m.-12:30 p.m.  
 Room 38, Level 2, Convention Center

UTILIZATION MANAGEMENT AND OTHER ECONOMIC PRESSURES

Chp.: Robert O. Friedel, M.D.  
 Co-Chp.: Charles K. Billings, M.D.

17 **Utilization Management and Treatment Failure** 11:00 a.m.  
 David L. Pogge, Ph.D., Martin Buccolo, Ph.D., Samuel C. Klagsbrun, M.D., Janet Z. Segal, M.S.W., Philip D. Harvey, Ph.D.

18 **The Aetna/HAI Medical Necessity Scales: Reliability** 11:15 a.m.  
 William M. Glazer, M.D., John Montgomery, M.D., Lafe H. Myers, M.D., Rob Kramer, Ph.D.

19 **Pressures on Practice: A Survey of Psychiatrists** 11:30 a.m.  
 Robert A. Dorwart, M.D., Mark Schlesinger, Ph.D.

Discussant: Boris M. Astrachan, M.D. 11:45 a.m.

General Discussion from the Floor 12 noon  
 THIS SESSION WILL BE AUDIOTAPED.

PAPER SESSION 7  
 11:00 a.m.-12:30 p.m.  
 Room 39, Level 2, Convention Center

STRESSFUL LIFE EVENTS: IMPACT ON NORMAL AND ABNORMAL FUNCTIONING

Chp.: Rita R. Rogers, M.D.  
 Co-Chp.: Linda C. Barr, M.D.

20 **Life Events as Risk Factors for Mood Disorders** 11:00 a.m.  
 Netta Horesh, Ph.D., Elie Lepkifker, M.D., Suzy Floru, M.D., Noah Milgram, Ph.D.

21 **Survivor Reaction to German Reunification** 11:15 a.m.  
 Rita R. Newman, M.D.

22 **Earthquake Appraisal and Coping by Schizophrenics** 11:30 a.m.  
 Joseph Ventura, M.A., David Foy, Ph.D., Keith Nuechterlein, Ph.D., Stephen R. Marder, M.D., Jeremy Engel, B.A.



**Discussant:** James H. Shore, M.D. 11:45 a.m.

**General Discussion from the Floor** 12 noon  
**THIS SESSION WILL BE AUDIOTAPED.**

**PAPER SESSION 8**  
 11:00 a.m.-12:30 p.m.  
 Marlborough Room A, Second Floor, Hilton

**VULNERABILITIES OF THE AGED**

**Chp.:** Burton V. Reifler, M.D.  
**Co-Chp.:** Arthur L. Buswell, M.D.

23 **Outcome of Substance Detoxification in the Elderly** 11:00 a.m.  
 M. Oluwafemi Agbayewa, M.B., Paul Hanki, M.Ed.

24 **Deinstitutionalization and Geriatric Mortality** 11:15 a.m.  
 Jorge A. Cortina, M.D., Gregory B. Saathoff, M.D., C. Knight Aldrich, M.D., Ronald S. Jacobson, B.A.

25 **Alcohol/Depression in Geriatric Medical Outpatients** 11:30 a.m.  
 George Fulop, M.D., Jayne Rhinehardt, M.P.H., James J. Strain, M.D., Barbara Paris, M.D., Howard Fillit, M.D., Myron Miller, M.D.

**Discussant:** Carl I. Cohen, M.D. 11:45 a.m.

**General Discussion from the Floor** 12 noon  
**THIS SESSION WILL BE AUDIOTAPED.**

**PAPER SESSION 9**  
 11:00 a.m.-12:30 p.m.  
 Jasperwood Room, Third Floor, Hilton

**CROSS-CULTURAL PSYCHIATRY: TREATMENT ISSUES**

**Chp.:** Jarrett W. Richardson III, M.D.  
**Co-Chp.:** Ranjan Sudan, M.D.

26 **Ethical Challenges in Treating Refugees** 11:00 a.m.  
 Spencer Eth, M.D.

27 **Ten Commandments of Treating the Chassidic Patient** 11:15 a.m.  
 Alan Z.A. Manevitz, M.D., Martin T. Wilner, M.D., Judith Freilicher, B.A.

28 **Effective Mental Health Care in Rural Madagascar** 11:30 a.m.  
 William P. Wilson, M.D., Stan Quanbeck, M.D.

**Discussant:** Javier I. Escobar, M.D. 11:45 a.m.

**General Discussion from the Floor** 12 noon  
**THIS SESSION WILL BE AUDIOTAPED.**

**PAPER SESSION 10**  
 11:00 a.m.-12:30 p.m.  
 Magnolia Room, Third Floor, Hilton

**PARENTAL VULNERABILITY AND CHILDREN AT RISK**

**Chp.:** Gene L. Usdin, M.D.  
**Co-Chp.:** Susan Nye Rieck, M.D.

29 **Adult Children of Child-Focused Divorce: An Epidemic** 11:00 a.m.  
 Edward W. Beal, M.D.

30 **Children with Parents Who Have Been Incarcerated** 11:15 a.m.  
 Stewart Gabel, M.D., Richard D. Shindledecker, M.A.

31 **The Prevention of Parenting Dysfunction** 11:30 a.m.  
 Peter Huxley, Ph.D., Richard Warner, M.B.

**Discussant:** Ronald F. Boudreaux, Ph.D. 11:45 a.m.

**General Discussion from the Floor** 12 noon  
**THIS SESSION WILL BE AUDIOTAPED.**

**PAPER SESSION 11**  
 11:00 a.m.-12:30 p.m.  
 Melrose Room, Third Floor, Hilton

**ASSESSMENT TOOLS IN PSYCHIATRY**

**Chp.:** Jean Endicott, Ph.D.  
**Co-Chp.:** Caryl E. Yanow, M.D.

32 **A Therapeutic Index** 11:00 a.m.  
 Dan A. Giacomo, M.D., Mona S. Weissmark, Ph.D.

33 **Testing Systems for Assessment of Negative Symptoms in Schizophrenia** 11:15 a.m.  
 Wayne S. Fenton, M.D., Thomas H. McGlashan, M.D.

34 **The Hillside Severity Index for Children and Adolescents** 11:30 a.m.  
 Werner I. Halpern, M.D., Susan Price, M.S.

(Continued on next page)

## MONDAY

---

**Discussant:** Peter S. Jensen, M.D. 11:45 a.m.

**General Discussion from the Floor** 12 noon  
**THIS SESSION WILL BE AUDIOTAPED.**

### PAPER SESSION 12

11:00 a.m.-12:30 p.m.

Oak Alley Room, Third Floor, Hilton

### SOMATOFORM DISORDERS: SPECTRUM AND INTERVENTION

**Chp.:** Stuart J. Eisendrath, M.D.

**Co-Chp.:** Mary Marshall Overstreet, M.D.

35 **A New Integrative Treatment for Somatoform Disorders** 11:00 a.m.  
Peter B. Polatin, M.D.

36 **A Controlled Study of Environmental Illness** 11:15 a.m.  
Donald W. Black, M.D., Ann Rathe, B.A.

37 **DSM-III-R Hypochondriasis in a Medical Setting** 11:30 a.m.  
Arthur J. Barsky, M.D., Grace Wyshak, Ph.D.,  
Gerald L. Klerman, M.D.

**Discussant:** C. Robert Cloninger, M.D. 11:45 a.m.

**General Discussion from the Floor** 12 noon  
**THIS SESSION WILL BE AUDIOTAPED.**

### VIDEOTAPE SESSION 2

11:00 a.m.-12:30 p.m.

Rooms 2/4/6, Level 2, Convention Center

### GROWING UP: HOW TOUGH IS IT? PART I

**Chp.:** Ian E. Alger, M.D.

V4 **Where's Mummy? The Robertsons' Studies of Mother/Child Separation**  
(37 minutes)

**Producer/**

**Distributor:** Penn State Audio-Visual  
Special Services Building  
University Park, PA 16802

Using edited segments from his classic films (i.e., *Two-Year-Old Goes to the Hospital*, *Lucy*, *John*), *Where's Mummy* offers glimpses of the remarkable and potent content of the work of James Robertson who, with his wife Joyce, inspired changes which humanized hospital and foster care of

children throughout the world. Contemporary views of the significance of the films, as well as present directions of research and child care, are included from such figures as John Bowlby, Mary Ainsworth, Albert Solnit and Jay Belsky.

V5 **A Family to Me: Redefining the American Family**  
(28 minutes)

**Producer:** Linda Harness

**Distributor:** New Day Films

853 Broadway Street, Suite 1210  
New York, NY 10003

Less than seven percent of American families fit the description: Dad works, mom stays home. This tape looks at two brothers who discovered new identities as house husbands; a Black single parent and her philosophy of child-rearing alone, a lesbian couple mothering twin boys, and a divorced couple who created joint custody congruent with their Jewish values. Families like these are seldom seen and rarely heard, but in this documentary their voices emerge poignantly and powerfully, creating visions of family.

**Discussant:** Henry H. Work, M.D.

### WORKSHOPS 25-36

#### WORKSHOP 25

11:00 a.m.-12:30 p.m.

Room 7, Level 2, Convention Center

#### Liability Reduction in Outpatient Practice

**Chp.:** Landy F. Sparr, M.D.

**Participants:** John R. Lion, M.D., Michael A. Fauman, M.D., Robert B. Levin, J.D.

#### WORKSHOP 26

11:00 a.m.-12:30 p.m.

Room 9, Level 2, Convention Center

**Does Psychiatry Care About the Seriously Mentally Ill?**  
*APA Council on Psychiatric Services*

**Chp.:** J. Frank James, M.D.

**Participants:** Laurie M. Flynn, M.A., Steven E. Katz, M.D., Richard Lippincott, M.D., Stephen M. Goldfinger, M.D.

#### WORKSHOP 27

11:00 a.m.-12:30 p.m.

Room 10, Level 2, Convention Center

**Administrative Dilemma: Rights Versus Treatment for Children**

*APA Committee on Administrative Psychiatry*

**Chp.:** David T. Armitage, M.D.  
**Participants:** Stephen B. Billick, M.D., Laurence R. Tancredi, M.D., Nicholas L. Rock, M.D.

**WORKSHOP 28**

11:00 a.m.-12:30 p.m.  
 Room 13, Level 2, Convention Center

**Sleep Disorders: Advanced Training in Diagnosis and Treatment**

**Chp.:** Anthony Kales, M.D.  
**Participants:** Antonio Vela-Bueno, M.D., Alexandros N. Vgontzas, M.D., Rocco L. Manfredi, M.D., Constantin R. Soldatos, M.D.

**WORKSHOP 29**

11:00 a.m.-12:30 p.m.  
 Room 40, Level 2, Convention Center

**The Psychiatrist as a Patient: Personal and Professional Issues**

**Chp.:** Carolyn B. Robinowitz, M.D.  
**Participants:** William L. Webb, Jr., M.D., Jerry M. Lewis, M.D., John A. Talbott, M.D.

**WORKSHOP 30**

11:00 a.m.-12:30 p.m.  
 Cambridge Room, Second Floor, Hilton

**Will Treating Colleagues Be Hazardous to Their Health?**

*APA Committee on the Impaired Physician*

**Chp.:** Malkah T. Notman, M.D.  
**Participants:** Stephen C. Scheiber, M.D., Patti Tighe, M.D., Kathryn B. Kris, M.D., Michael F. Myers, M.D.

**WORKSHOP 31**

11:00 a.m.-12:30 p.m.  
 Eglinton & Winton Room, Second Floor, Hilton

**Romance Between Patients**

**Chp.:** Lloyd I. Sederer, M.D.  
**Participants:** Trude Kleinschmidt, M.D., John G. Gunderson, M.D.

**WORKSHOP 32**

11:00 a.m.-12:30 p.m.  
 Marlborough Room B, Second Floor, Hilton

**Glass Ceilings: Breaking Through**

**Chp.:** Jeanne Spurlock, M.D.

**Participants:** Carol C. Nadelson, M.D., Irma J. Bland, M.D., Leah J. Dickstein, M.D., Howard J. Osofsky, M.D.

**WORKSHOP 33**

11:00 a.m.-12:30 p.m.  
 Prince of Wales Room, Second Floor, Hilton

**Crack Cocaine: Mothers, Babies and Psychiatry**

*APA Committee on Family Violence and Sexual Abuse and  
 APA Committee on Training and Education in Addiction Psychiatry*

**Chp.:** Sandra J. Kaplan, M.D.  
**Participants:** Robert G. Niven, M.D., Arthur H. Green, M.D., Howard Davidson, Esq.

**WORKSHOP 34**

11:00 a.m.-12:30 p.m.  
 Belle Chasse Room, Third Floor, Hilton

**Update on Advances in Psychiatry**

*APA Auxiliary*

**Chp.:** Leslie Herz, Ed.M.  
**Participants:** Paul J. Fink, M.D., Samuel J. Keith, M.D., Brian B. Doyle, M.D., Richard J. Frances, M.D.

**WORKSHOP 35**

11:00 a.m.-12:30 p.m.  
 Elmwood Room, Third Floor, Hilton

**Coping with Pregnancy Loss**

**Chp.:** Gail Erlick Robinson, M.D.  
**Participants:** Donna E. Stewart, M.D., Melanie L. Carr, M.D., Nada L. Stotland, M.D., Miriam B. Rosenthal, M.D.

**WORKSHOP 36**

11:00 a.m.-12:30 p.m.  
 Rosedown Room, Third Floor, Hilton

**Working with the Adolescent of a Racial Minority**

**Chp.:** Becquer M. Benalcazar, M.D.  
**Participant:** Regina Benalcazar-Schmid, M.D.

## 12:30 p.m. Session

### BUSINESS MEETING

(Voting Members Only\*\*)

12:30 p.m.-2:00 p.m.

Rooms 41/42, Level 2, Convention Center

#### CALL TO ORDER

Elissa P. Benedek, M.D.

#### QUORUM CALL

Ronald A. Shellow, M.D., Recorder

#### MEMORIALS TO PAST SPEAKERS AND PRESIDENTS

*Hamilton F. Ford, M.D. (1908-1990) – Speaker, 1966-67*  
Presented by Irvin M. Cohen, M.D., Past Speaker

*C.H. Hardin Branch, M.D. (1908-1990) – President, 1962-63*  
Presented by Donald G. Langsley, M.D., Past President

#### ANNOUNCEMENT OF ELECTION OF OFFICERS AND TRUSTEES, RESULTS OF BALLOTING ON AMENDMENTS TO THE CONSTITUTION AND BY-LAWS

Edward C. Kirby, Jr., M.D.  
Chairperson, Committee of Tellers

#### REPORTS TO THE MEMBERSHIP

Secretary: Phillip M. Margolis, M.D.  
Treasurer: Mary Jane R. England, M.D.  
Speaker, Assembly: Edward Harin, M.D.  
Speaker-Elect, Assembly: G. Thomas Pfahler, M.D.  
Chairperson, Committee on Constitution and By-Laws: William B. Spriegel, M.D.  
Chairperson, Membership Committee: Donna M. Norris, M.D.  
Medical Director: Melvin Sabshin, M.D.  
Chairpersons of the Ten Councils

**PRESENTATION OF THE SPEAKER'S PLAQUE**  
Harvey Bluestone, M.D.

#### PRESENTATION OF THE VICE-PRESIDENT'S BADGE

John S. McIntyre, M.D.

\*\*Members-in-Training, General Members, Fellows, Life Fellows, and Life Members. Badge or APA membership card necessary for admission. No cameras or tape recorders will be permitted.

#### PRESENTATION OF THE PRESIDENT'S BADGE

Carol C. Nadelson, M.D.

#### FORUM

#### ADJOURNMENT

## 2:00 p.m. Sessions

### FILM SESSION 4

2:00 p.m.-5:00 p.m.

Napoleon Ballroom, Third Floor, Hilton

#### VINCENT VAN GOGH AND PHILIPPE PETIT

Chp.: Bernard M. Morenz, M.D.

F6 **Vincent**  
(99 minutes) 1988

**Director:** Paul Cox  
**Distributor:** Roxie Video  
3117 16th Street  
San Francisco, CA 94103

F7 **High Wire**  
(29 minutes) 1982

**Director:** David Compton, The Gibson Group  
**Distributor:** Wombat Film and Video  
930 Pitner Avenue  
Evanston, IL 60202

Where does the genius of great artistic invention spring from? *High Wire* and *Vincent* both examine this question. *High Wire* is a riveting portrait of Philippe Petit, a tightrope artist, whose death-defying wizardry is displayed high above the streets of New York City, outside Manhattan's St. John The Divine Cathedral. *High Wire* introduces us to the personality of this remarkable performer. Close-ups of face and body reveal the incredible intensity of his efforts.

*Vincent* is a touching portrait of Vincent Van Gogh who died on July 29, 1890 at the age of 37, unknown and a pauper, having sold only one of the approximately 1,800 works he produced in less than a decade. The film is told through Vincent's letters to his brother, Theo, from 1872 until the time of his death. With these records, we gain some insight into the man, his motivations and his unique humanity. Australian filmmaker Paul Cox, a remarkable artist in his own right, made this film a personal contribution towards the centenary (in 1990) of Vincent's death and as an homage to Vincent himself.

## LECTURE 5

## LECTURE 5

2:00 p.m.-3:30 p.m.

Rooms 20/22, Level 2, Convention Center

Antoinette Parisi Eaton, M.D.

**The American Academy of Pediatrics' National  
Agenda: A Blueprint for Action**

Chp.: Henry H. Work, M.D.

Co-Chp.: David Mitnick, M.D.

The American Academy of Pediatrics' six major goals for improving child health care include reducing financial and other barriers to comprehensive health care, and reducing morbidity and mortality from intentional and unintentional injuries, especially those associated with abuse of alcohol and other substances. The Academy also supports efforts to promote healthy adolescent lifestyles and to institute comprehensive health education in schools. Other goals include bringing reimbursement of pediatricians to a level that is more equitable with that of other physicians and developing a quality assurance initiative in the Academy. Antoinette Parisi Eaton, M.D., President of the 39,000 member Academy, will discuss efforts to meet these goals and describe the Academy's role in shaping policy and public opinion for a broad range of child health care concerns.

Dr. Eaton is Professor Emeritus of Pediatrics and Preventive Medicine at Ohio State University in Columbus. She is Director of Governmental Affairs and a member of the medical staff at Children's Hospital, and Medical Director of the Easter Seals Rehabilitation Center, both in Columbus. She was formerly Chief of the Division of Maternal and Child Health of the Ohio Department of Health.

Dr. Eaton has been a member of several national and state advisory bodies, including the National Advisory Committee on Care of the Chronically Ill Child, sponsored by Vanderbilt University; the University of Connecticut Pediatric Rehabilitation Research and Training Center Advisory Committee; and the Governor's Commission on Health Care Costs in Ohio. She chaired the Governor's Task Force on Adolescent Sexuality and Pregnancy, work recognized by a Special Achievement Award from the Ohio Chapter of the American Academy of Pediatrics.

A graduate of the Medical College of Pennsylvania in Philadelphia, Dr. Eaton completed her residency at Children's Hospital in Columbus, Ohio.

**Frontiers of Science Lecture Series  
THIS SESSION WILL BE AUDIOTAPED.**

## \*NIMH WORKSHOP

2:00 p.m.-5:00 p.m.

Room 8, Level 2, Convention Center

**Psychiatric Research Careers: Federal Grants for  
Research, Research Training, and Career Development**  
*Co-Sponsored by the National Institute of Mental Health and  
the APA Office of Research*  
(See page 87 for details)

AMERICAN PSYCHIATRIC PRESS VOLUME

# REVIEW OF PSYCHIATRY 10

## REVIEW OF PSYCHIATRY: PART I

2:00 p.m.-5:30 p.m.

Ballroom B/C, Level 1, Convention Center

## SCHIZOPHRENIA

Chp.: Daniel R. Weinberger, M.D.

- 1 **Neuroanatomical and Neurochemical Pathology  
in Schizophrenia**  
Manuel F. Casanova, M.D., Thomas M. Hyde,  
M.D., Joel E. Kleinman, M.D., Daniel R.  
Weinberger, M.D.
- 2 **Functional Localization in the Brain in  
Schizophrenia**  
Karen Faith Berman, M.D., Daniel R.  
Weinberger, M.D.
- 3 **Neuropsychological Functioning and Time-  
Linked Information Processing in  
Schizophrenia**  
David L. Braff, M.D., Terry E. Goldberg, Ph.D.,  
James M. Gold, Ph.D.

(Continued on next page)

\*Offers Category II

- 4 **Genetics of Schizophrenia: A Status Report**  
S. Charles Schulz, M.D.
- 5 **New Developments in the Pharmacotherapy of Schizophrenia**  
David Pickar, M.D., Richard R. Owen, M.D.,  
Robert E. Litman, M.D.
- 6 **Psychosocial (Nonpharmacologic) Treatments for Schizophrenia**  
Michael J. Goldstein, Ph.D.

**SYMPOSIA 1-25**

**SYMPOSIUM 1**

2:00 p.m.-5:00 p.m.

Room 5, Level 2, Convention Center

**NORTH AMERICAN AND LATIN AMERICAN PSYCHIATRY: OPPOSING ISSUES**

Chp.: Bruno R. Lima, M.D.

- A **The Social Context of Psychiatric Practice**  
Marcio V. Pinheiro, M.D.
- B **The Chronically Mentally Ill in Latin America**  
Jose D. Arana, M.D., Itzhak Levav, M.D.,  
Patrick Meyers, Ph.D., Lisa Farrington, Ph.D.
- C **Theory and Practice of Psychotherapy**  
Ana L. Maciel-Lima, M.D.
- D **Training in the United States: Applicable to Latin America?**  
Marcela V. Somoza-Lenon, M.D.
- E **Alcohol and Drug Abuse in the Americas**  
Enrique Madrigal, M.D.
- F **International Cooperation in Mental Health Programs**  
F. Moises Gaviria, M.D.

Discussant: Renato D. Alarcon, M.D.

**THIS SESSION WILL BE AUDIOTAPED.**

**SYMPOSIUM 2**

2:00 p.m.-5:00 p.m.

Room 7, Level 2, Convention Center

**NEW LITHIUM STUDIES IN CHILDREN AND ADOLESCENTS**

Chp.: Barbara G. Geller, M.D.

Co-Chp.: Magda Campbell, M.D.

- A **Lithium in Aggressive Conduct Disorder Children**  
Magda Campbell, M.D., Arthur M. Small, M.D.,  
Joseph J. Locascio, Ph.D., Nona Lynch, M.S.W.,  
Vivian Kafantaris, M.D., Maria V. Padron-Gayol, M.D.
  - B **Preliminary Results: Lithium Effects in Conduct Disorders**  
Rachel G. Klein, Ph.D.
  - C **Lithium and TCAs in Adolescent Unipolar Depression**  
Neal D. Ryan, M.D., Viveca A. Meyer, M.D.
  - D **Lithium and Carbamazepine in Adolescent Mania**  
Michael Strober, Ph.D.
  - E **Lithium in Teen Mood and Substance Dependent Disorders**  
Barbara G. Geller, M.D., Thomas B. Cooper, M.A.,  
Hazel E.J. Watts, B.S.N., Carolyn M. Cosby, B.S.N., Louis W. Fox, B.S.
- THIS SESSION WILL BE AUDIOTAPED.**

**SYMPOSIUM 3**

2:00 p.m.-5:00 p.m.

Room 9, Level 2, Convention Center

**ASSESSMENT OF SUICIDE AND VIOLENCE**

Chp.: Moshe Kotler, M.D.

Co-Chp.: Serena-Lynn Brown, M.D.

- A **The Carolina Nosology of Destructive Behavior: A Database for Violent Inpatients**  
Burr S. Eichelman, M.D.
- B **Assessing Child Abuse in Adult Violent Offenders**  
Dorothy Otnow Lewis, M.D., Abby Stein, Catherine A. Yeager, M.A.
- C **The Suicide and Aggression Survey: An Instrument Measuring Aggression**  
Moshe Kotler, M.D., Martin L. Korn, M.D.,  
Robert Plutchik, Ph.D., Stanley R. Kay, Ph.D. (posthumously),  
Serena-Lynn Brown, M.D., Herman M. van Praag, M.D.
- D **Measurement of Suicidality in High-Risk Children**  
Cynthia R. Pfeffer, M.D.

**E Suicidality in Greek Military Draftees**  
Alexander J. Botsis, M.D., Constantin R. Soldatos, M.D., Anna Kokkevi, Ph.D., Aggeliki Liossi, M.S., Sotiris Lyrintzis, Stefanis N. Constantin, M.D.

**F Overt Aggression and Prefrontal-Parietal Dysfunction**  
Hilliard G. Foster, Jr., Ph.D.

Discussant: Robert Plutchik, Ph.D.

**SYMPOSIUM 4**

2:00 p.m.-5:00 p.m.

Room 10, Level 2, Convention Center

**SELF-MUTILATION IN BORDERLINE PATIENTS**

Chp.: Mark J. Russ, M.D.

Co-Chp.: Allen J. Frances, M.D.

**A Self-Injurious Behavior in Borderline Disorder**  
David L. Gardner, M.D., Kathleen M. O'Leary, M.S.W., Rex W. Cowdry, M.D.

**B Pain Perception in Borderline Patients**  
Mark J. Russ, M.D., Steven D. Roth, M.D., Alexander C.L. Lerman, M.D., Richard D. Shindledecker, M.A., Steven Mattis, Ph.D.

**C Childhood Trauma, Self-Mutilation and Analgesia**  
Bessel A. van der Kolk, M.D., Christopher J. Perry, M.D., Judith L. Herman, M.D., Charles L. Weisman, M.D., David Borelli, M.D.

**D Pharmacologic Treatment of Self-Injury**  
Rex W. Cowdry, M.D., David L. Gardner, M.D.

**E Behavior Therapy for Parasuicidal Borderline Women**  
Edward N. Shearin, Ph.D., Marsha M. Linehan, Ph.D.

Discussant: Allen J. Frances, M.D.

**THIS SESSION WILL BE AUDIOTAPED.**

**SYMPOSIUM 5**

2:00 p.m.-5:00 p.m.

Room 11, Level 2, Convention Center

**HIV AND SUICIDALITY**

Chp.: Jan A. Fawcett, M.D.

**A Correlates of Suicidal Ideation in HIV Infection**  
Rosben L. Gutierrez, M.D., J. Hampton Atkinson, M.D., Linda Cottler, Igor Grant, M.D., Thomas L. Patterson, Ph.D., Robert K. Heaton, Ph.D.

**B Suicidality in Long-Term Survivors of AIDS**  
Judith G. Rabkin, Ph.D., Robert H. Remien, Ph.D., Lewis Katoff, Ph.D.

**C Suicide Ideation After HIV Testing**  
Samuel W. Perry III, M.D., Baruch Fishman, Ph.D., Larry B. Jacobsberg, M.D.

**D Suicide Attempts Among Minority Gay Males**  
Mary Jane Rotheram-Borus, Ph.D.

Discussant: David G. Ostrow, M.D.

**THIS SESSION WILL BE AUDIOTAPED.**

**SYMPOSIUM 6**

2:00 p.m.-5:00 p.m.

Room 12, Level 2, Convention Center

**PTSD AND DISSOCIATION IN ADULTS WITH CHILDHOOD TRAUMA**

Chp.: John P. Docherty, M.D.

Co-Chp.: Arlene Frank, Ph.D.

**A Dissociative Disorders: A Developmental Perspective**  
Frank W. Putnam, M.D., Penelope Trickett, Ph.D.

**B Psychophysiology of Child Abuse Imagery in Adults**  
Roger K. Pitman, M.D., Scott P. Orr, Ph.D., Dennis F. Forgue, A.C.S.W., Michael E. Reaves, M.D.

**C Return of Traumatic Memories in Adulthood**  
Lenore C. Terr, M.D.

**D Dissociation, Hypnosis and Hysteria**  
Fred H. Frankel, M.D.

**E PTSD in Hospitalized Children and Adolescents**  
Linda S. Zamvil, M.D., Vicki Wechsler, M.A., Arlene Frank, Ph.D., John P. Docherty, M.D.

**THIS SESSION WILL BE AUDIOTAPED.**

**SYMPOSIUM 7**

2:00 p.m.-5:00 p.m.

Room 13, Level 2, Convention Center

**COPING WITH BEREAVEMENT: A LIFE CYCLE PROSPECTIVE**

**Chp.:** Sidney Zisook, M.D.

**Co-Chp.:** Richard A. De Vault, M.D.

- A Bereaved Children: One Year After the Loss**  
J. William Worden, Ph.D., Phyllis R. Silverman, Ph.D.
- B Bereavement in Children and Adolescents**  
Elizabeth B. Weller, M.D., Ronald A. Weller, M.D., Mary A. Fristad, Ph.D.
- C Depression in Bereaved Parent and Child**  
Ronald A. Weller, M.D., Julia A. Guthrie, M.D., Elizabeth B. Weller, M.D., Mary A. Fristad, Ph.D.
- D Aging and Bereavement**  
Sidney Zisook, M.D., Stephen R. Shuchter, M.D., Mary M. Mulvihill, Ph.D.
- E A Longitudinal Study of Bereavement in Elderly Men**  
Gerard J.A. Byrne, M.B., Beverley Raphael, M.D.
- F Grief or Post-Traumatic Stress?**  
Beverley Raphael, M.D., Warwick Middleton, M.D., N. Martinek, P. Burnett

**Discussant:** Stephen R. Shuchter, M.D.  
**THIS SESSION WILL BE AUDIOTAPED.**

**SYMPOSIUM 8**  
2:00 p.m.-5:00 p.m.  
Room 14, Level 2, Convention Center

**THE INSTITUTIONAL ETHOS AND ACADEMIA: CONFLICT OR COLLABORATION?**

**Chp.:** John A. Talbott, M.D.  
**Co-Chp.:** Allan Tasman, M.D.

- A An Overview of Past Academic Collaboration**  
John A. Talbott, M.D.
- B Can a Private Hospital Find Happiness Married to the University?**  
Michelle Riba, M.D., Allan Tasman, M.D.
- C The Ups and Downs of V.A. Affiliations**  
Jerald Kay, M.D.
- D General Hospital Affiliations: Taken for Granted?**  
Thomas N. Wise, M.D.

**E CMHCs Mission and Academic Values: A Workable Solution**  
Robert M. Factor, M.D.

**F What Can We Learn From These Clashes in Culture?**  
Allan Tasman, M.D., Michelle Riba, M.D.  
**THIS SESSION WILL BE AUDIOTAPED.**

**SYMPOSIUM 9**  
2:00 p.m.-5:00 p.m.  
Rooms 15/17, Level 2, Convention Center

**ANATOMY OF A SEXUAL MISCONDUCT MALPRACTICE CASE**

**Chp.:** Thomas G. Gutheil, M.D.

- A The Defense Attorney and Sexual Misconduct**  
Joel Douglas, J.D.
- B Role of Expert Witness in Sexual Misconduct Cases**  
Thomas G. Gutheil, M.D.
- C The Plaintiff's Attorney and Sexual Misconduct**  
Linda Jorgenson, J.D.
- D Discussion: The Problem of Sexual Misconduct**  
Glen O. Gabbard, M.D.

**Discussant:** Glen O. Gabbard, M.D.  
**THIS SESSION WILL BE AUDIOTAPED.**

**SYMPOSIUM 10**  
2:00 p.m.-5:00 p.m.  
Room 24, Level 2, Convention Center

**OUTCOME IN BPD: CLINICAL AND CONCEPTUAL ISSUES**

**Chp.:** Kenneth R. Silk, M.D.  
**Co-Chp.:** Mary C. Zanarini, Ed.D.

- A BPD Outcome Studies: Psychotherapy Implications**  
Daniel Silver, M.D., Robert J. Cardish, M.D.
- B Pathways to Health for Borderline Patients**  
Mary C. Zanarini, Ed.D., John G. Gunderson, M.D., Frances R. Frankenburg, M.D., Deborah L. Chauncey, A.B., Joan H. Glutting, B.A.
- C Diagnostic and Psychotherapeutic Changes in BPD**  
Kenneth R. Silk, M.D., Edna J. Pressler, Ph.D., Drew Westen, Ph.D., Laura J. Gold, Ph.D., Joel T. Nigg, M.S.W., Susan Ogata, Ph.D.



**D Short-Term Outcome of BPD**  
Edna J. Pressler, Ph.D., Naomi E. Lohr, Ph.D.,  
Laura J. Gold, Ph.D., Drew Westen, Ph.D.,  
Henry Buchtel, Ph.D., Kenneth R. Silk, M.D.

**E Growing Up, Burning Out: Mechanisms and Methodologies**  
Paul S. Links, M.D.

**Discussant:** Michael H. Stone, M.D.  
**THIS SESSION WILL BE AUDIOTAPED.**

**SYMPOSIUM 11**  
2:00 p.m.-5:00 p.m.  
Room 37, Level 2, Convention Center

**SELECTING PATIENTS FOR DEPOT NEUROLEPTIC THERAPY**

**Chp.:** William M. Glazer, M.D.

**A Pharmacokinetics of Long-Acting Neuroleptics**  
Stephen R. Marder, M.D., Theodore Van Putten, M.D., John Hubbard, Ph.D., William C. Wirshing, M.D., Manickam Aravagiri, Ph.D., K.K. Midha, Ph.D.

**B Depot Neuroleptics for Refractory Patients?**  
William M. Glazer, M.D.

**C Problems with Controlled Trials of Depot Drugs**  
John M. Kane, M.D., Michael Borenstein, Ph.D.

**D A Community Study of Haloperidol Decanoate**  
Hanafy Youssef

**E Loading Dose Regimens Using Haloperidol Decanoate**  
Larry Ereshefsky, M.D., Stephen R. Saklad, Pharm.D., Gregory B. Toney, Pharm.D., Tram K. Tran-Johnson, Pharm.D., Jerome Tilles, M.D.

**Discussant:** Frank J. Ayd, M.D.  
**THIS SESSION WILL BE AUDIOTAPED.**

**SYMPOSIUM 12**  
2:00 p.m.-5:00 p.m.  
Room 38, Level 2, Convention Center

**DIFFERENTIAL THERAPEUTICS OF MODERATE DEPRESSION**

**Chp.:** Lawson R. Wulsin, M.D.

**A The Case for Tricyclics in Moderate Depression**  
Carl Salzman, M.D.

**B Interpersonal Psychotherapy for the Moderately Depressed Patient**  
Ellen Frank, Ph.D.

**C Selecting Patients for Cognitive Therapy**  
A. John Rush, M.D.

**Discussant:** Larry B. Jacobsberg, M.D.  
**THIS SESSION WILL BE AUDIOTAPED.**

**SYMPOSIUM 13**  
2:00 p.m.-5:00 p.m.  
Room 39, Level 2, Convention Center

**TREATMENT OF ADULT SURVIVORS OF INCEST**

**Chp.:** Patricia L. Paddison, M.D.  
**Co-Chp.:** Jennifer D. Bolen, M.D.

**A Group Treatment Outcome in Incest Survivors**  
Patricia L. Paddison, M.D., Robin G. Einbinder, M.S.W., Ellen J. Maker, B.S., James J. Strain, M.D.

**B Relational Patterns in Incestuous Families**  
Denise J. Gelinis, Ph.D.

**C Sexuality Work with Incest Survivors**  
Jennifer D. Bolen, M.D.

**D Treatment of Dissociation in Adult Survivors of Traumatic Experiences**  
Richard J. Loewenstein, M.D.

**E The Role of Psychopharmacology in Treating Trauma Survivors**  
Jose A. Saporta, Jr., M.D.

**Discussant:** Judith L. Herman, M.D.  
**THIS SESSION WILL BE AUDIOTAPED.**



*Our Children Our Future*

**SYMPOSIUM 14**  
2:00 p.m.-5:00 p.m.  
Room 40, Level 2, Convention Center

**MENTAL HEALTH PROBLEMS OF CHILDREN IN THE 1990S**  
*APA Auxiliary*

(Continued on next page)

**Chp.:** Leslie Herz, Ed.M.  
**Co-Chp.:** Jo Ellen Fasanello

- A Major Issues in Child Mental Health**  
Jerry M. Wiener, M.D.
- B Children from Divorced Families**  
Elissa P. Benedek, M.D.
- C Youth Suicide: Understanding and Intervening**  
Susan J. Blumenthal, M.D.
- D Children with Physical Illness**  
Carolyn B. Robinowitz, M.D.
- E Federal Programs for Child Mental Health Systems**  
Ira S. Lourie, M.D.

**Discussant:** To be announced  
**THIS SESSION WILL BE AUDIOTAPED.**

**SYMPOSIUM 15**  
 2:00 p.m.-5:00 p.m.  
 Rooms 43/44, Level 2, Convention Center

**HOW PSYCHODYNAMIC PSYCHOTHERAPY WORKS**  
*Joint Session with the American Psychoanalytic Association*

**Chp.:** George H. Allison, M.D.

- A A Contemporary Freudian Perspective on the Question: "How Does Psychodynamic Psychotherapy Work?"**  
Arnold M. Rothstein, M.D.
- B What is Curative in the Psychoanalytic Psychotherapies?**  
Paul H. Ornstein, M.D.
- C Transference Analysis with Severe Personality Disorders**  
Otto F. Kernberg, M.D.

**Discussant:** Robert Michels, M.D.

**SYMPOSIUM 16**  
 2:00 p.m.-5:00 p.m.  
 Marlborough Room A, Second Floor, Hilton

**MANAGEMENT OF BEHAVIORAL DISTURBANCE IN ALZHEIMER'S DISEASE**

**Chp.:** Brian A. Lawlor, M.D.

- A Neurobiology of Behavioral Symptoms in Alzheimer's Disease**  
Brian A. Lawlor, M.D., Donald J. Johannessen, M.D., Peter M. Aupperle, M.D., Michael J. Serby, M.D.
- B Medical Comorbidity and Drug Toxicity in Alzheimer's Disease**  
Paul S. Aisen, M.D., Peter M. Aupperle, M.D., Donald J. Johannessen, M.D., Michael J. Serby, M.D., Brian A. Lawlor, M.D.
- C Depression Complicating Dementia**  
Blaine S. Greenwald, M.D., Elisse Kramer-Ginsberg, Ph.D., Neil J. Kremen, M.D., Bruce L. Saltz, M.D., Susan G. Abraham, M.D., Leila B. Laitman, M.D.
- D Behavioral Problems and Neuroleptics in Dementia**  
Davangere P. Devanand, M.D., Bobba J. Moody, M.S.W., Harold A. Sackeim, Ph.D., R. Mayeux, M.D.
- E Behavioral Symptoms in Alzheimer's Disease: Non-Neuroleptic Agents**  
Alan M. Mellow, M.D., Stephen M. Aronson, M.D.

**Discussant:** Trey Sunderland, M.D.  
**THIS SESSION WILL BE AUDIOTAPED.**

**SYMPOSIUM 17**  
 2:00 p.m.-5:00 p.m.  
 Prince of Wales Room, Second Floor, Hilton

**RESEARCH ON THE PSYCHOBIOLOGY OF ETHNICITY**

**Chp.:** Keh-Ming Lin, M.D.  
**Co-Chp.:** Russell E. Poland, Ph.D.

- A Genetic Polymorphisms Related to Alcoholic Disease**  
Akira Yoshida, Ph.D.
- B Haloperidol Plasma Levels and Ethnicity**  
Michael W. Jann, Pharm.D., Wen-Ho Chang, M.D., Y.W. Francis Lam, Pharm.D., Hwei-Chuang Deng, M.D., For-Wei Lung, M.D., Teng-Yi Chen, M.D.
- C Reduced Haloperidol in Blood: Ethnicity Difference**  
Ted Inaba, Ph.D.

**D Pharmacokinetics of Benzodiazepines**  
Keh-Ming Lin, M.D., Russell E. Poland, Ph.D.,  
Inocencia Nuccio

**E Hemodynamic and Endocrine Reactivity to Stress in Depressed Black Adults**  
Hector F. Myers, Ph.D.

**F Ethnicity and Biological Markers in Depression**  
Russell E. Poland, Ph.D., Keh-Ming Lin, M.D.

**Discussants:** Werner Kalow, M.D., Javier I. Escobar, M.D.

#### SYMPOSIUM 18

2:00 p.m.-5:00 p.m.

Belle Chasse Room, Third Floor, Hilton

#### DYNAMIC BIOMAGNETISM IN PSYCHIATRY

**Chp.:** Alison Reeve, M.D.

**A MRI: Structural Imaging in the Major Psychoses**  
Nancy C. Andreasen, M.D., Gregg Cohen, M.S., Michael A. Flaum, M.D., Randall Alliger, Ph.D., Victor W. Swayze, M.D.

**B Magnetic Resonance Spectroscopy Studies of Regional Brain Function**  
Jay W. Pettegrew, M.D., Nancy Minshew, M.D., Kanagasabai Panchalingam, Ph.D., William E. Klunk, M.D.

**C Magnetic Resonance Spectroscopy in Psychopharmacology**  
Craig N. Karson, M.D., J.E.O. Newton, M.D., Richard Komoroski, Ph.D., Parekkat Mohana Krishnan, Ph.D.

**D Magnetoencephalographic Auditory Fields in Normals and Schizophrenics**  
Martin L. Reite, M.D.

**E Magnetoencephalographic Evoked Fields from Cortex in Schizophrenia**  
Alison Reeve, M.D., Edward L. Maclin, Ph.D., Douglas F. Rose, M.D.

**Discussant:** Nancy C. Andreasen, M.D.  
**THIS SESSION WILL BE AUDIOTAPED.**

#### SYMPOSIUM 19

2:00 p.m.-5:00 p.m.

Elmwood Room, Third Floor, Hilton

#### IRRITABLE BOWEL: MEDICAL, PSYCHIATRIC OR WHAT?

**Chp.:** R. Bruce Lydiard, M.D.

**Co-Chp.:** Charlotte M. Zitrin, M.D.

**A Irritable Bowel Syndrome: Epidemiology, Diagnosis and Psychosocial Factors**  
Douglas A. Drossman, M.D.

**B Comorbidity of Anxiety and Mood Disorders in Irritable Bowel Syndrome**  
R. Bruce Lydiard, M.D., Mark D. Fossey, M.D., William H. Marsh, M.D., James C. Ballenger, M.D.

**C Irritable Bowel Syndrome in Panic Disorder**  
Martin H. Blum, M.D., Charlotte M. Zitrin, M.D.

**D Response of Gastrointestinal Symptoms to Benzodiazepine Treatment of Panic Disorder**  
Russell Noyes, Jr., M.D., Brian L. Cook, D.O., Michael J. Garvey, M.D., Robert Summers, M.D.

**E An Overview of the Use of Psychotropic Medications in Irritable Bowel Syndrome Patients**  
Ray E. Clouse, M.D.

**Discussant:** Wayne J. Katon, M.D.

**THIS SESSION WILL BE AUDIOTAPED.**

#### SYMPOSIUM 20

2:00 p.m.-5:00 p.m.

Jasperwood Room, Third Floor, Hilton

#### SEROTONIN HYPOTHESIS OF OCD: A CRITICAL REVIEW

**Chp.:** Wayne K. Goodman, M.D.

**A Serotonin Reuptake Inhibitors in OCD**  
Wayne K. Goodman, M.D., Christopher J. McDougale, M.D., Lawrence H. Price, M.D., Dennis S. Charney, M.D., George R. Heninger, M.D.

**B 5-HT Autoreceptors and Reuptake Blockers in OCD**  
Pierre Blier, M.D., Claude A. de Montigny, M.D., Yves Chaput, M.D.

(Continued on next page)

**C Medication Approaches to Treatment-Resistant OCD**  
 Christopher J. McDougle, M.D., Wayne K. Goodman, M.D., Lawrence H. Price, M.D., George R. Heninger, M.D.

**D Serotonergic Challenges in OCD**  
 Eric Hollander, M.D., Concetta M. Decaria, M.S., Linda Mullen, B.A., Maxim Frenkel, M.D., Sari Truong, B.A., Michael R. Liebowitz, M.D.

**E OCD Research at the NIMH**  
 Teresa A. Pigott, M.D., Dennis L. Murphy, M.D., Margaret Altemus, M.D., Francine L'Heureux, M.D.

**Discussant:** Herbert Y. Meltzer, M.D.  
**THIS SESSION WILL BE AUDIOTAPED.**

**SYMPOSIUM 21**  
 2:00 p.m.-5:00 p.m.  
 Magnolia Room, Third Floor, Hilton

**DRUG ABUSE BY PSYCHIATRISTS AND OTHER PHYSICIANS**

**Chp.:** Patrick H. Hughes, M.D.  
**Co-Chp.:** David V. Sheehan, M.D.

**A Prevalence of Drug Use by United States Physicians**  
 Carla L. Storr, M.P.H., Patrick H. Hughes, M.D., Dewitt C. Baldwin, Jr., M.D., Nancy Brandenburg, Ph.D., David V. Sheehan, M.D., Scott E. Conard, M.D.

**B Physician Drug Use at Different Career Stages**  
 Dewitt C. Baldwin, Jr., M.D., Patrick H. Hughes, M.D., Carla L. Storr, M.P.H., David V. Sheehan, M.D., Nancy Brandenburg, Ph.D., Scott E. Conard, M.D.

**C Drug Use by Psychiatrists and Other Specialties**  
 Patrick H. Hughes, M.D., Dewitt C. Baldwin, Jr., M.D., David V. Sheehan, M.D., Carla L. Storr, M.P.H., Scott E. Conard, M.D., Nancy Brandenburg, Ph.D.

**D Benzodiazepine Use by Physicians and Medical Students**  
 David V. Sheehan, M.D., Patrick H. Hughes, M.D., Dewitt C. Baldwin, Jr., M.D., Scott E. Conard, M.D., Carla L. Storr, M.P.H.

**E Preventing Chemical Dependence Among Physicians**  
 Robert L. Dupont, M.D.

**SYMPOSIUM 22**  
 2:00 p.m.-5:00 p.m.  
 Melrose Room, Third Floor, Hilton

**IS THE CLASSIFICATION OF DEPRESSION IN ORDER OR IN DISORDER?**

**Chp.:** Herman M. van Praag, M.D.  
**Co-Chp.:** Robert M.A. Hirschfeld, M.D.

**A DSM-III Approach to Classification of Depression**  
 Robert M.A. Hirschfeld, M.D.

**B DSM-III Depression Classification: A Critique**  
 Herman M. van Praag, M.D.

**C Depression in the Historical Perspective**  
 Hagop S. Akiskal, M.D.

**D The Epistemological Failure of DSM-III**  
 Jonathan M. Himmelhoch, M.D.

**Discussant:** Frederick K. Goodwin, M.D.  
**THIS SESSION WILL BE AUDIOTAPED.**

**SYMPOSIUM 23**  
 2:00 p.m.-5:00 p.m.  
 Oak Alley Room, Third Floor, Hilton

**HIV INFECTION AND THE PSYCHIATRIC PATIENT**

**Chp.:** Francine Cournos, M.D.  
**Co-Chp.:** Maureen D. Empfield, M.D.

**A AIDS/HIV Among the Homeless Mentally Ill**  
 Michael A. Silver, M.D., Howell E. Schrage, M.D., Diane Engel, M.S.W.

**B HIV Seroprevalence at Two Psychiatric Hospitals**  
 Ewald Horwath, M.D., Francine Cournos, M.D., Karen McKinnon, M.A., Maureen D. Empfield, M.D., Michael Georgescu, Ellie Schoenbaum, M.D.

**C HIV Risk Behaviors Among the Severely Mentally Ill**  
 Karen McKinnon, M.A., Francine Cournos, M.D., Ewald Horwath, M.D., Elizabeth Margoshes, Ph.D., Louis Caraballo, B.A., Cathie M. Currie, Ph.D.

**D Counseling Severe Mentally Ill Patients About HIV**  
 Ilan Meyer, M.A., Maureen D. Empfield, M.D., Brenda Agosin, B.A., Kaj A. Neve, M.D.

- E Interventions with Known HIV Positive Patients**  
Maureen D. Empfield, M.D., Ilan Meyer, M.A.,  
Brenda Agosin, B.A., Francine Cournos, M.D.,  
Marguerite Mayers, M.D.

**THIS SESSION WILL BE AUDIOTAPED.**

**SYMPOSIUM 24**

2:00 p.m.-5:00 p.m.

Rosedown Room, Third Floor, Hilton

**NICOTINE DEPENDENCE: COMORBIDITY AND TREATMENT**

Chp.: Alexander H. Glassman, M.D.

- A Comorbidity in Dependent and Nondependent Smokers**  
Naomi Breslau, Ph.D., Marlyne Kilbey, Ph.D.,  
Patricia Andreski, M.A.

- B Smoking as a Marker for Alcohol and Drug Abuse**  
John R. Hughes, M.D., John E. Helzer, M.D.,  
George E. Bigelow, Ph.D., Warren K. Bickel,  
Ph.D., Stephen T. Higgins, Ph.D.

- C Nicotine Dependence, Clonidine and Gender**  
Lirio S. Covey, Ph.D., Alexander H. Glassman,  
M.D.

- D Withdrawal Symptoms, Smoking Cessation and Comorbidity**  
Gregory W. Dalack, M.D., Lirio S. Covey,  
Ph.D., Fay Stetner, M.S., Alexander H.  
Glassman, M.D., Sarah Rivelli

- E Doxepin and Withdrawal Symptoms in Smoking Cessation**  
Neil B. Edwards, M.D., Joseph K. Murphy,  
Ph.D., Anna D. Downs, Ph.D., Bette J.  
Ackerman, Ph.D., Ted L. Rosenthal, Ph.D.

**Discussant:** Alexander H. Glassman, M.D.

**THIS SESSION WILL BE AUDIOTAPED.**

**SYMPOSIUM 25**

2:00 p.m.-5:00 p.m.

Versailles Ballroom, Third Floor, Hilton

**THREE VIEWS OF A PSYCHOTHERAPY CASE: ONE YEAR LATER**

Chp.: Nancy A. Burkey, M.D.

- A A Case of Individual Psychotherapy: An Update**  
Frank Marotta, Ph.D.

- B A Mahlerian View of a Psychotherapy Case**  
Ruth Simons Fischer, M.D.

- C Kohut's Self-Object Theory and the Role of Empathy**  
Jule P. Miller, M.D.

- D Lacanian Listening for Structuring Signifiers**  
John P. Muller, Ph.D.

**Discussant:** Jesse L. Viner, M.D.

**VIDEOTAPE SESSIONS 3-4**

**VIDEOTAPE SESSION 3**

2:00 p.m.-5:00 p.m.

Rooms 2/4/6, Level 2, Convention Center

**GROWING UP: HOW TOUGH IS IT? PART II**

Chp.: Kenneth Paul Rosenberg, M.D.

- V6 The Developing Child: The Crucial Early Years**  
(26 minutes)

**Distributor:** Films for the Humanities & Sciences  
P.O. Box 2053  
Princeton, NJ 08543

*The Developing Child* deals with ways in which mental growth can be assisted in normal infants and young children. Learning begins in the cradle as the newborn responds to stimulation of all the senses. As infants learn to control their environment, they are learning to learn. This is a task in which parents can provide help by encouraging learning without creating stressful conditions. The program also covers issues of group behavior and IQ testing.

**Discussant:** Joy D. Osofsky, Ph.D.

- V7 He-Men**  
(7 minutes)

**Director:** Thomas J. Whelan  
**Distributor:** Fanlight Productions  
47 Halifax Street  
Boston, MA 02130

It's hard for children to draw the line between real bravery and bravado, and it can often be just as hard for adults. Parenting, with its very real requirements to protect and set good examples for children, can bring out these conflicts in an especially poignant way. In *He-Men*, two energetic six-year-olds battle for the rule of a sandbox fortress through the imagined heroics of their super-hero dolls. But the sandbox battle escalates, and fists fly. Their fathers want the boys to "play nicely," but are equally determined to

(Continued on next page)

get apologies from each other. While the boys forget their fight and go back to play, their fathers are left in a silent standoff, and a comic, but very serious battle follows. This short comedy raises issues of male self-image, honor and aggressiveness in a way that will be instantly recognizable to many of us. For adult men, it's a chance to step back and think about the almost instinctive reactions we have to threats to our masculinity. For kids, laughing at the foolishness of their elders will help them get a new perspective on their own playground conflicts.

**Discussant:** Michael F. Myers, M.D.

**V8 Life Lines: Fathers and Marijuana**  
(20 minutes)

**Producer/**

**Distributor:** Lawrence J. Hatterer, M.D.  
Department of Psychiatry  
Cornell Medical College  
167 East 79th Street  
New York, NY 10021

*Life Lines* presents a cross section of people of all ages whose replies to the question, "What makes a good father?" were selected out of many street interviews for their educative, "healthy" responses. These responses were thought to better reflect what many people believe to be entailed in effective paternal parenting. They were in sync with the producer/interviewer/psychiatrist's views used in his own therapies. Parents want to know what to say and how to behave in their responses to and reactions towards their children's use of marijuana. The producer/interviewer/psychiatrist digests their reactions and interviews to provide overall guidelines to the ongoing dilemma of marijuana use by children that parents in America face every day.

**Discussant:** Lawrence J. Hatterer, M.D.

**V9 Like Two Peas in a Pod**  
(55 minutes)

**Producer:** Diane LeTourneau

**Distributor:** Filmmakers Library  
124 East 40th Street  
New York, NY 10016

What is it like to go through life as an identical twin? Does the closeness of childhood continue into adolescence, adulthood and old age? Or do rivalries and identity problems intervene? *Like Two Peas in a Pod*, made in Quebec, helps us understand the psychology of twins. It focuses on three sets of identical adult twins of various ages. Luc and John feel an intense bond of affection and interests that to some degree excludes even their wives. Louis and Alphonse

never married and continue to live together very harmoniously. Christiane and Christine, troubled by their interdependency, decided it was best to establish separate identities. Once on her own, Christiane fell in love for the first time. A provocative video about identity.

**Discussant:** Jeffrey J. Andresen, M.D.

**VIDEOTAPE SESSION 4**

**2:00 p.m.-3:40 p.m.**

**Rooms 16/18, Level 2, Convention Center**

**AIDS: PART II**

**Chp.:** Donald C. Fidler, M.D.

**V10 Medicine Playhouse: Doing What's Right**  
(90 minutes)

**Producers:** Terry G. Pritt, M.D. and  
Donald C. Fidler, M.D.

**Distributor:** IEA Productions  
520 East 77th Street  
New York, NY 10021

When two medical students and one law student meet with a psychiatric attending to discuss ethics, the attending tells a story that is shown as a play to illustrate the ethical dilemmas of "always trying to do what is right." *Medicine Playhouse: Doing What's Right* shows an attending trying to cope with the crisis of his adolescent patient biting a psychiatric resident who has AIDS. By the end of the play the attending's office is full of lawyers, administrators, parents and staff, all having conflicting interests in what decisions the attending must make. This play is presented in sitcom fashion, allowing for a multitude of issues to unfold in a short amount of time.

**Discussants:** Terry G. Pritt, M.D., Bernard L. Frankel, M.D., Robert W. Keefover, M.D., Sanjoy Mishra, M.D., Scott E. Pollard, M.D., Paul L. Clausell, M.D., Kevin S. Kreisler, M.D.

**V11 HIV Test Counseling: Avoiding the Pitfalls**  
(15 minutes)

**Producer:** University of Washington

**Distributor:** Novella Health Education  
Box 1688  
Hollister, CA 95023

An entertaining and informative dramatization of ineffective and effective pre- and post-treatment counseling around HIV infection.

**Discussant:** Stewart B. Fleishman, M.D.

## 3:00 p.m. Session

### NEW RESEARCH



#### \*YOUNG INVESTIGATORS' POSTER SESSION 2

3:00 p.m.-5:00 p.m.

Ballroom A, Level 1, Convention Center

For further information on New Research Sessions, please refer to the *New Research Program and Abstracts Book* included with your registration packet.

## 3:45 p.m. Session

#### VIDEOTAPE SESSION 5

3:45 p.m.-5:00 p.m.

Rooms 16/18, Level 2, Convention Center

#### MADNESS IN SOCIETY

Chp.: Donald C. Fidler, M.D.

V12 **Caring for the Mentally Ill Offender**  
(29 minutes)

**Producer/**

**Distributor:** Jerry T. Griffin  
Alberta Hospital  
Box 307  
Edmonton, AB, Canada T5J 2J7

*Caring for the Mentally Ill Offender* shows how the illness of a young man with schizophrenia leads him into trouble with the law, yet is not sufficient to trigger the dangerousness criteria of the Mental Health Act. He is arrested and placed into a remand center where he comes in contact with the Forensic Services of the Alberta Hospital in Edmonton. In northern Alberta, this organization is responsible for psychiatric services to the mentally ill offender, and offers these in the three crucial locations: the hospital (inpatient treatment), the community (outpatient treatment) and in the jail. The tape explores the principles of the service organization necessary to care for what is often a very noncompliant group of patients who are shared between more than one agency or government department. The necessity of a high degree of cooperativeness between the principal players

\*Offers Category II

(Corrections and Health) is noted. The need of each patient for accurate diagnosis and services, which can vary by clinical condition, is discussed, and the fundamental requirement of a service structure that enhances continuity of care between each service location is emphasized. Finally, we note that care cannot be confined to the treatment of a single episode, but must involve a long-term relationship to either prevent future recurrences or catch them early.

**Discussant:** A. Donald Milliken, M.B.

V13 **Who Cares?**  
(35 minutes)

**Producer/**

**Distributor:** David F.L. Dawson  
Hamilton Psychiatric Hospital  
100 West 5th Street  
Hamilton, ON, Canada L8N 3K7

*Who Cares* is a professional quality, dramatic video filmed in the Hamilton Psychiatric Hospital and on location in the Hamilton Region. A young woman with schizophrenia is involuntarily hospitalized under the authority of the Mental Health Act of Ontario. She appeals her status to the Regional Review Board. The conflict between the young woman's rights, her needs, and her parents' needs and rights is dramatically illustrated. Though the laws vary from province to province and state to state across North America, the human dilemma remains constant. *Who Cares* can stand alone as a dramatic production or be used as an educational vehicle to promote enlightened discussion among professionals, students, families, patients and the general public.

**Discussant:** David F.L. Dawson

## 8:00 p.m. Session

### CONVOCATION OF FELLOWS

8:00 p.m.

Grand Ballroom B/C/D, First Floor, Hilton

All Fellows, members and registered guests are invited.

**Presiding:** Elissa P. Benedek, M.D.

**Grand Marshals:** Gene L. Usdin, M.D., Raymond W. Waggoner, Sr., M.D.

**Marshals:** Judy M. Roheim, M.D., Daniel K. Winstead, M.D.

**Music:** Edward A. Siegel, M.D., San Diego, California

(Continued on next page)

**INTRODUCTION OF LIFE FELLOWS**

Lawrence Hartmann, M.D.

**INDUCTION OF FELLOWS**

Lawrence Hartmann, M.D.

**INTRODUCTION OF FIFTY-YEAR LIFE FELLOWS, LIFE MEMBERS, CORRESPONDING FELLOWS, HONORARY FELLOWS, AND DISTINGUISHED FELLOW**

Elissa P. Benedek, M.D.

**PRESENTATION OF SPECIAL PRESIDENTIAL COMMENDATIONS**

Elissa P. Benedek, M.D.

**WILLIAM C. MENNINGER MEMORIAL CONVOCATION LECTURE**

Presented by Faye Wattleton

**INTRODUCTION OF MEMBERSHIP COMMITTEE CHAIRPERSON AND AWARD BOARD CHAIRPERSONS**

Elissa P. Benedek, M.D.

**PRESENTATION OF AWARDS**

Elissa P. Benedek, M.D.

**Distinguished Service Awards**

**Administrative Psychiatry Award**

**APA/Dista Products Resident Research Awards**

**APA/Wisniewski Young Psychiatrist Research Award**

**Marie H. Eldredge Award**

**Foundations' Fund Prize for Research in Psychiatry**

**Samuel G. Hibbs Award**

**Blanche F. Ittleson Award for Research in Child Psychiatry**

**Kempf Fund Awards for Research Development in Psychobiological Psychiatry**

**Agnes Purcell McGavin Award**

**Robert T. Morse Writers Awards**

**Oskar Pfister Award**

**PIA Foundation Awards for Research Development in Hospital Psychiatry**

**Robert L. Robinson Awards**

**Arnold L. van Ameringen Award in Psychiatry Rehabilitation**

**Seymour D. Vestermark Award**

**Jack Weinberg Memorial Award for Geriatric Psychiatry**

**\*LECTURE 6**

8:00 p.m.

**Grand Ballroom B/C/D, First Floor, Hilton**

**WILLIAM C. MENNINGER MEMORIAL CONVOCATION LECTURE**

**Faye Wattleton**

**Every Child a Wanted Child:  
Reproductive Rights and the Future of America**

Early in her career, while a graduate student in nurse-midwifery, Faye Wattleton saw firsthand the desperation and suffering caused by unintended pregnancy and illegal, unsafe abortions. Those experiences contributed to her determination to bring reproductive health care within reach of all individuals, particularly the poor and the young.

In 1978 Ms. Wattleton assumed leadership of Planned Parenthood Federation of America, the nation's oldest and largest voluntary reproductive health organization. Almost immediately, her vision and courage catapulted the agency into international prominence.

Ms. Wattleton holds a bachelor's degree in nursing from Ohio State University and a master's degree in maternal and infant care from Columbia University. For seven years prior to assuming the presidency of PFFA, she was executive director of Planned Parenthood's affiliate in Dayton, Ohio.

In addition to several honorary doctoral degrees, Ms. Wattleton has received numerous awards from prominent medical, civic and humanitarian groups. She appears frequently in major media outlets and consults on family planning issues with business and political leaders in the U.S. and abroad.

The availability of family planning and legal abortion has proven essential to Americans' mental and physical well-being. Yet these vital services have come under unprecedented attack in recent years. Ms. Wattleton's lecture will explore current threats to reproductive freedom, their ramifications for America's public health and the importance of preserving every individual's right to decide whether or when to have a child.



INDUSTRY SPONSORED BREAKFAST SYMPOSIA IS13, IS15  
Monday, May 13–Tuesday, May 14, 7:00 a.m.–8:30 a.m.  
Grand Salon, First Floor, Hilton



A Premier Educational Forum  
with an Outstanding Faculty

# Treatment Strategies for Complicated Anxiety

**Registration and Breakfast**  
6:30 a.m. – 7:00 a.m.

**Scientific Program**  
7:00 a.m. – 8:30 a.m.

**Monday and Tuesday**  
**May 13–14, 1991**  
**Grand Salon**  
**Hilton Riverside**  
**and Towers**  
**2 Poydras Street**  
**New Orleans, LA**

#### ACCREDITATION

The American Psychiatric Association designates this continuing medical education activity for 2 credit hours in Category I of the Physician's Recognition Award of the American Medical Association and for the CME requirement of the APA.

#### Chair:

**Robert E. Hales, M.D.**  
Chairman, Department of Psychiatry  
Pacific Presbyterian Medical Center  
Clinical Professor of Psychiatry  
University of California,  
San Francisco

#### Co-Chair:

**Stuart C. Yudofsky, M.D.**  
Professor and Chairman, Department  
of Psychiatry, University of Chicago  
School of Medicine

#### Distinguished Faculty:

**Allen J. Frances, M.D.**  
Columbia University College of  
Physicians and Surgeons

**Michael R. Liebowitz, M.D.**  
Columbia University College of  
Physicians and Surgeons

**Norman Sussman, M.D.**  
New York University School  
of Medicine

**Robert E. Rakel, M.D.**  
Baylor College of Medicine

**Michael G. Wise, M.D.**  
Tulane University School  
of Medicine

**Alan Stoudemire, M.D.**  
Emory University School  
of Medicine

Sponsored by an educational grant from **MeadJohnson** Pharmaceuticals

## PSYCHIATRIC RESEARCH CAREERS

### Federal Grants for Research, Research Training, and Career Development

Monday, May 13, 1991

2:00 p.m.- 5:00 p.m.

Room 8, Level 2, Convention Center

CHAIRPERSON:

**Leonard Lash, Ph.D.**  
National Institute of Mental Health (NIMH)

CO-CHAIRPERSON:

**Harold Alan Pincus, M.D.**  
American Psychiatric Association

**PARTICIPANTS:** Harry W. Haverkos, M.D., Division of Clinical Research, NIDA; Fritz A. Henn, M.D., Ph.D., SUNY, Stony Brook; Stephen Koslow, Ph.D., Division of Basic Brain and Behavioral Sciences, NIMH; Leonard Lash, Ph.D., Division of Clinical Research, NIMH; Grayson Norquist, M.D., Division of Applied and Services Research, NIMH; Charles F. Reynolds, III, M.D., University of Pittsburgh; Ronald O. Rieder, M.D., Columbia University; Gary Small, M.D., UCLA; Jane Taylor, Ph.D., Division of Extramural Programs, ADAMHA; Ernestine Vanderveen, Ph.D., Division of Basic Research, NIAAA.

This workshop is designed to clarify the grants programs of NIMH, NIDA, and NIAAA for psychiatrists contemplating a research career. A description of the types of research training, career development, and research awards and grants available from the three Institutes will be followed by explications of the relevant research programs of those Institutes. The second half of the workshop will begin with a description of what a research oriented psychiatry department expects from and will provide for a young psychiatrist interested in developing a research career. Finally there will be an interactive discussion of how an initial research grant application is prepared and how such an application is reviewed.

---

AIDS  
EDUCATION  
PROGRAM

Convention Center  
Level 2, Room 36  
May 14, 1991

---

Program Agenda

9:00 a.m. - 10:00 a.m.	<i>AIDS and HIV Infection: An Update</i>
10:00 a.m. - 11:00 a.m.	<i>Neuropsychiatric Manifestations and Their Treatment (Part I)</i>
11:00 a.m. - 12:00 p.m.	<i>Neuropsychiatric Manifestations and Their Treatment (Part II)</i>
12:30 p.m. - 2:00 p.m.	<i>Psychiatric Needs of Children and Adolescents</i>
2:00 p.m. - 3:30 p.m.	<i>Psychotherapeutic Interventions and Counseling Strategies</i>
3:30 p.m. - 5:00 p.m.	<i>AIDS and the Health Care Provider</i>

---



TUESDAY, MAY 14, 1991  
One Hundred and Forty-Fourth Annual Meeting of the  
**AMERICAN PSYCHIATRIC ASSOCIATION**

---

## **7:00 a.m. Sessions**

---

### **INDUSTRY SPONSORED SYMPOSIA IS15-IS16**

7:00 a.m.-8:30 a.m.

(See pages 52 and 87 for details)

## **8:00 a.m. Sessions**

---

### **COURSES 52-57**

Course descriptions are available in the course brochure included with your registration packet.

#### **COURSE 52**

8:00 a.m.-12 noon

La Galerie 1, Second Floor, Marriott

#### **Contemporary Psychiatric Substance Abuse Treatment**

**Director:** Edward Kaufman, M.D.

**Faculty:** Peter Banys, M.D., John N. Chappel, M.D., Marc Galanter, M.D.

#### **COURSE 53**

8:00 a.m.-12 noon

La Galerie 2, Second Floor, Marriott

#### **Dual Diagnosis of Psychosis and Addiction**

**Director:** Kenneth Minkoff, M.D.

#### **COURSE 54**

8:00 a.m.-12 noon

Mardi Gras Ballroom A/B/C, Third Floor, Marriott

#### **Cognitive Therapy: The Basics**

**Director:** Dean Schuyler, M.D.

#### **COURSE 55**

8:00 a.m.-12 noon

Mardi Gras Ballroom E, Third Floor, Marriott

#### **The Detection of Malingered Mental Illness**

**Director:** Phillip J. Resnick, M.D.

**Faculty:** Kathleen M. Quinn, M.D.

#### **COURSE 56**

8:00 a.m.-12 noon

Balcony L, Fourth Floor, Marriott

#### **The Clinical Use of the Dream in Psychotherapy**

**Director:** Edward N. Brennan, M.D.

#### **COURSE 57**

8:00 a.m.-12 noon

Bacchus Room, Fourth Floor, Marriott

#### **Comparison Studies of Psychotherapy and Pharmacotherapy**

**Director:** Irene Elkin, Ph.D.

**Faculty:** John P. Docherty, M.D.

## **9:00 a.m. Sessions**

---

### **AIDS PROGRAM**

9:00 a.m.-5:00 p.m.

Room 36, Level 2, Convention Center

#### **Psychiatric Aspects of AIDS**

(See page 88 for details)

### **CLINICAL CASE CONFERENCE 2**

9:00 a.m.-10:30 a.m.

Rooms 2/4/6, Level 2, Convention Center

#### **Treatment of PTSD: Hypnosis or Psychodynamic Psychotherapy?**

**Chp.:** Robert E. Hales, M.D.

**Presenter:** David Spiegel, M.D.

**Discussant:** Robert J. Ursano, M.D.

Clinical material will be presented by videotape or the treating therapist. One or more experts will then discuss the case. There will be a case conference presented each morning beginning at 9:00 a.m. **THESE SESSIONS ARE OPEN TO APA MEMBERS ONLY. BLUE REGISTRATION BADGE OR APA MEMBERSHIP CARD REQUIRED FOR ADMITTANCE.**

**\*CLINICAL CONSULTATIONS WITH 5-6**

9:00 a.m.-10:30 a.m.

- 5 **Peter E. Sifneos, M.D.**, on Short-Term Dynamic Psychotherapies  
Norwich Room, Third Floor, Hilton
- 6 **Lenore C. Terr, M.D.**, on Effects of Childhood Trauma on Adult Mental Life  
Trafalgar Room, Third Floor, Hilton

This format offers an informal setting for members to present their own clinical dilemmas to an expert. There will be no formal presentation. Psychiatrists are encouraged to bring their problem cases for an informal discussion. These sessions are limited to 30 participants on a first-come, first-served basis.

**CONTINUOUS CLINICAL CASE CONFERENCE 1: PART II**

9:00 a.m.-12 noon  
Room 24, Level 2, Convention Center

**The Therapeutic Use of Countertransference in the Psychotherapy of Borderline Patients**

Chp.: Glen O. Gabbard, M.D.

Presenters: Glen O. Gabbard, M.D., Sallye Wilkinson, Ph.D.

Process material will be reviewed in depth during two successive three-hour sessions on consecutive days, Monday-Tuesday or Wednesday-Thursday, beginning at 9:00 a.m. Audience participation will be encouraged throughout. Participants are requested to attend both sessions in their entirety. **THESE SESSIONS ARE OPEN TO APA MEMBERS ONLY. BLUE REGISTRATION BADGE OR APA MEMBERSHIP CARD REQUIRED FOR ADMITTANCE.**

**COURSES 58-66**

Course descriptions are available in the course brochure included with your registration packet.

**COURSE 58**  
9:00 a.m.-4:00 p.m.  
La Galerie 3, Second Floor, Marriott

**Intensive Short-Term Dynamic Psychotherapy**

**Director:** Habib Davanloo, M.D.  
**Faculty:** Judd Marmor, M.D.

**COURSE 59**  
9:00 a.m.-4:00 p.m.  
La Galerie 4, Second Floor, Marriott

**Personality and Political Behavior**

**Director:** Jerrold M. Post, M.D.

**COURSE 60**  
9:00 a.m.-4:00 p.m.  
La Galerie 5, Second Floor, Marriott

**A Review of Physical Diagnosis for Psychiatrists**

**Director:** Carol A. Tavani, M.D.  
**Faculty:** James R. Merikangas, M.D., Kenneth W. Nobel, M.D., William K. Summers, M.D.

**COURSE 61**  
9:00 a.m.-4:00 p.m.  
La Galerie 6, Second Floor, Marriott

**An Introduction to MPD**

**Co-Directors:** Richard P. Kluff, M.D., Bennett G. Braun, M.D.  
**Faculty:** Catherine G. Fine, Ph.D., David L. Fink, M.D., Frances C. Howland, M.D., Richard J. Loewenstein, M.D.

**COURSE 62**  
9:00 a.m.-4:00 p.m.  
Mardi Gras Ballroom F/G/H, Third Floor, Marriott

**Diagnosis and Psychotherapy of Borderline Patients**

**Director:** Otto F. Kernberg, M.D.  
**Faculty:** Harold W. Koenigsberg, M.D., Lawrence H. Rockland, M.D.

**COURSE 63**  
9:00 a.m.-4:00 p.m.  
Balcony I, Fourth Floor, Marriott

**Transpersonal Psychiatry: Theory and Practice**

**Director:** Allan B. Chinen, M.D.  
**Faculty:** Seymour Boorstein, M.D., Sylvia Boorstein, Ph.D., John H. Engler, Ph.D., William W. Foote, M.D., John F. Hiatt, M.D., Francis G. Lu, M.D., Bruce W. Scotton, M.D., Bruce S. Victor, M.D.

\*Offers Category II

**COURSE 64**

9:00 a.m.-4:00 p.m.

Balcony J, Fourth Floor, Marriott

**Sexual Abuse: Evaluation and Treatment**

Director: Maria C. Sauzier, M.D.

**COURSE 65**

9:00 a.m.-4:00 p.m.

Balcony K, Fourth Floor, Marriott

**Advanced Interviewing Techniques**

Director: Shawn C. Shea, M.D.

Faculty: Karen Evanczuk, Ph.D.

**COURSE 66**

9:00 a.m.-4:00 p.m.

Balcony M, Fourth Floor, Marriott

**The Psychiatrist and the Dying Patient**

Director: John E. Fryer, M.D.

Faculty: David G. Bienenfeld, M.D., Kerry Bluglass, M.B., Samuel C. Klagsbrun, M.D.

**DEBATE 2**

9:00 a.m.-10:40 a.m.

Rooms 15/17, Level 2, Convention Center

Resolved: **Subspecialization is Good for Psychiatry**

Moderator: Layton McCurdy, M.D.

Affirmative: Joel Yager, M.D., Jeffrey L. Houpt, M.D.

Negative: Carolyn B. Robinowitz, M.D., Paul J. Fink, M.D.

**THIS SESSION WILL BE AUDIOTAPED.****\*DISCUSSION GROUPS 7-9**

These are limited to 30 participants on a first-come, first-served basis.

9:00 a.m.-10:30 a.m.

7 Diane H. Schetky, M.D., on Testifying in Sexual Abuse Cases: Walking the Fine Line  
Ascot Room, Third Floor, Hilton8 Daniel R. Weinberger, M.D., on How Relevant is Neuroscience for Clinical Psychiatry?  
Durham Room, Third Floor, Hilton

\*Offers Category II

9 Lawrence Hartmann, M.D., on Demystifying the American Psychiatric Association  
Newberry Room, Third Floor, Hilton**FILM SESSION 5**

9:00 a.m.-12 noon

Napoleon Ballroom, Third Floor, Hilton

**GOOD JAZZ IS LIKE GOOD PSYCHOTHERAPY**

Chp.: Edward K. Rynearson, M.D.

\*F8 **Wild Women Don't Have the Blues**  
(58 minutes) 1989

Director: Christine Dall

Distributor: California Newsreel  
149 Ninth Street, Room 420  
San Francisco, CA 94103\*F9 **Machito: A Latin Jazz Legacy**  
(58 minutes) 1987

Director: Carlos Ortiz

Distributor: First Run/Icarus Films  
153 Waverly Place, 6th Floor  
New York, NY 10014

Jazz, with its characteristic themes of abandonment and "trouble," expressed in a highly improvisational and lyrical way, offers a momentary mastery of life's ambiguities. Jazz contains nonverbal but stable forms, and it serves the interrelated functions of detaching us from reality while keeping us in touch with it. It sounds and feels good, too! And what better place to learn more of these "healing" therapeutic musical paradigms than in New Orleans, whose ambiance and culture are so firmly identified with jazz, both past and present.

This program will feature two award-winning movies that vividly illustrate the powerful impact of outstanding jazz artists. The power of their performances comes not only from their technical artistry, but the capacity to expand and experiment with the boundaries of the jazz structure itself.

*Wild Women Don't Have the Blues* brings to life the spirit and verve of the early Blues women. Using archival film, it traces the lives of Ma Rainey, Bessie Smith and Alberta Hunter, and contemporary, legendary female Blues singers who have created this soulful art form.

*Machito: A Latin Jazz Legacy* pays tribute to Frank "Machito" Grillo, a Cuban band leader whose unique musical genius has become synonymous with the history of Latin jazz. The

\*Offers Category II

(Continued on next page)

film swings an up tempo course from Cuba in the 1920s to the streets and Latin night clubs of New York City. Sensational performances by musicians and dancers at the Cotton Club, the Palladium and the Village Gate, highlight the Golden Era of Latin Jazz in the 1940s and 1950s. More recent performances include the electric solos of Tito Puente, Dizzy Gillespie, Dexter Gordon and Ray Barreto.

**Discussant:** Edmond S. Klausner, M.D.

**LECTURES 7-9**

**LECTURE 7**

9:00 a.m.-10:30 a.m.  
Rooms 20/22, Level 2, Convention Center

**APA's SEYMOUR D. VESTERMARK LECTURE**

**Charles A. Pinderhughes, M.D.**

**The Dual Personalities in Therapists and Patients**

**Chp.:** Anthony J. Reading, M.D.  
**Co-Chp.:** Lewis L. Judd, M.D.

Charles A. Pinderhughes, M.D., has developed a psychophysiological theory of stereotyping and differential bonding that has relevance for the pathological paranoid in clinical psychiatry, and for prejudices found in the world at large. Brain physiology and its relationship with subsystems of personality are highly complex, but thought content tends to be based on relatively simple pairs of oppositions, such as man/woman, we/they, and black/white, in which one member is valued more highly than the other. Because of this biological basis, human beings tend to function as unobjective, paranoid animals with dual personalities who require the corrective use of scientific principles to recognize and manage their innate tendency to falsify reality. Dr. Pinderhughes applies these concepts to interactions between clinicians and patients and offers guidelines for achieving more reliable clinical results.

Dr. Pinderhughes is Associate Chief of Staff for Education at the Edith Nourse Rogers Memorial Veterans Hospital in Bedford, Massachusetts, and Professor of Psychiatry at the Boston University School of Medicine. A Life Fellow of the American Psychiatric Association, he is Chairperson of the Selection and Advisory Committee for the APA/NIMH Minority Fellowship Program. He was formerly Chief of the Psychiatry Service at the Boston VA Medical Center, and for many years he was on the faculties of Harvard Medical School and Tufts University School of Medicine. He has served on the governing boards of the APA, the Group for the

Advancement of Psychiatry, and the American College of Psychoanalysts. The APA recognized his contributions to improving the quality of life for Black people by awarding him the Solomon Carter Fuller Award in 1982. He is also a recipient of the Distinguished Senior Scholar Award from the National Medical Association.

A graduate of Dartmouth College, Dr. Pinderhughes received his medical degree from Howard University School of Medicine and his psychoanalytic training at the Boston Psychoanalytic Institute.

**THIS SESSION WILL BE AUDIOTAPED.**

**LECTURE 8**

9:00 a.m.-10:30 a.m.  
Rooms 41/42, Level 2, Convention Center

**Paul H. Ornstein, M.D.**

**The Clinical Impact of the Psychotherapist's View of Human Nature**

**Chp.:** Jerald Kay, M.D.  
**Co-Chp.:** George J. Makari, M.D.

Concerned clinicians always monitor the theoretical assumptions that guide their therapeutic work, but their deeply ingrained, privately held views about human nature are rarely subject to scrutiny. These unexamined views readily become amalgamated with theoretical assumptions and accepted as scientific facts, adversely affecting psychotherapeutic practice. Paul H. Ornstein, M.D., discusses commonly held notions about human nature that may intrude into clinical work and suggests some antidotes to their "toxicity."

Dr. Ornstein is Professor of Psychiatry at the University of Cincinnati College of Medicine, Co-Director of the International Center for the Study of Psychoanalytic Self-Psychology, and a training and supervising analyst at the Cincinnati Psychoanalytic Institute. A former associate editor of *Comprehensive Psychiatry*, Dr. Ornstein has written extensively on psychoanalytic psychotherapy and the interpretive process in psychoanalysis, often in collaboration with his wife, Anna. He also edited and wrote an introduction for a four-volume collection of Heinz Kohut's writings on the psychoanalytic psychology of the self.

A graduate of the University of Heidelberg in Germany, Dr. Ornstein completed his psychiatric residency at Cincinnati General Hospital and received his psychoanalytic training at the Chicago Institute for Psychoanalysis.

**Distinguished Psychiatrist Lecture Series**  
**THIS SESSION WILL BE AUDIOTAPED.**

## LECTURE 9

9:00 a.m.-10:30 a.m.

Rooms 43/44, Level 2, Convention Center

## APA'S OSKAR PFISTER LECTURE

Robert Coles, M.D.

## The Moral and Spiritual Life of Children

Chp.: Richard J. Thurrell, M.D.

Co-Chp.: Reverend Clark S. Aist, Ph.D.

Robert Coles, M.D., whose special interest is field work in social psychiatry, is a research psychiatrist for the Harvard University Health Services and Professor of Psychiatry and Medical Humanities at Harvard Medical School. His contributions to understanding children's attitudes toward moral and political stress and toward ethical and spiritual questions are built on prolonged encounters with children in their everyday lives. Dr. Coles will discuss how children from a variety of backgrounds acquire moral and religious values, and explore the sources of their spiritual direction, including the influences of home, neighborhood, school, and family involvement in religious activities. He will also discuss the traditional psychoanalytic view of religious faith as illusion and examine recent modifications of that perspective.

During the early 1960s, Dr. Coles served as research psychiatrist to the Southern Regional Council on psychiatric aspects of desegregation in the South and since 1963 has served as a consultant to the Council. He has been a member of the National Advisory Committee on Farm Labor since 1965, and is currently a member of the National Sharecropper's Fund. He also is co-founder and a member of the Board of Directors of the newly established Center for Documentary Studies at Duke University.

Dr. Coles has published more than 1,000 articles, reviews and essays. His many books include *The Moral Life of Children*, *The Political Life of Children*, and *Children of Crisis*, a documentary study of children coming to grips with their ethnic and class heritage in the 1960s. He received numerous awards for *Children of Crisis*, including the Ralph Waldo Emerson Prize of Phi Beta Kappa, the McAlpin Medal of the National Association of Mental Health, the Hofheimer Award of the American Psychiatric Association, and the Pulitzer Prize. His most recent book, *The Spiritual Life of Children*, was published in 1990.

A contributing editor to *The New Republic*, *Literature and Medicine*, and *American Poetry Review*, Dr. Coles sits on

the editorial boards of several publications, including *The American Scholar*, *Child Psychiatry and Human Development*, and the *Journal of American Culture*. He is a member of the Board of Directors of the American Orthopsychiatric Association.

The recipient of more than 40 honorary degrees, Dr. Coles is a graduate of Harvard University and The Columbia University College of Physicians and Surgeons in New York City. He completed psychiatric residencies at Massachusetts General Hospital and McLean Hospital and a residency in child psychiatry at Judge Baker Guidance Center of Children's Hospital in Boston.

**THIS SESSION WILL BE AUDIOTAPED.**

## NEW RESEARCH

### ORAL/SLIDE SESSIONS 3-4

9:00 a.m.-10:30 a.m.

- 3 **Child and Adolescent Disorders**  
Room 7, Level 2, Convention Center
- 4 **Anxiety Disorders**  
Room 9, Level 2, Convention Center

For further information on New Research Sessions, please refer to the *New Research Program and Abstracts Book* included in your registration packet.

### \*PATIENTS, CONSUMERS AND THEIR FAMILIES

9:00 a.m.-12:30 p.m.

Room 14, Level 2, Convention Center

#### An Open Dialogue

AMERICAN PSYCHIATRIC PRESS VOLUME

# REVIEW OF PSYCHIATRY 10

### REVIEW OF PSYCHIATRY: PART II

9:00 a.m.-12:30 p.m.

Ballroom B/C, Level 1, Convention Center

### NEW PERSPECTIVES ON HUMAN DEVELOPMENT

\*Offers Category II

(Continued on next page)

**Chp.:** Leah J. Dickstein, M.D.

- 7 **Human Hormonal and Neural Correlates of Sex-Typed Behaviors**  
Melissa Hines, Ph.D., Richard Green, M.D.
- 8 **Women's Unique Developmental Issues Across the Life Cycle**  
Malkah T. Notman, M.D., Rona Klein, M.D., Judith V. Jordan, Ph.D., Joan J. Zilbach, M.D.
- 9 **Men's Unique Developmental Issues Across the Life Cycle**  
Michael F. Myers, M.D.
- 10 **The Impact of Culture and Race on African-Americans**  
Donna M. Norris, M.D., Jeanne Spurlock, M.D.
- 11 **The Impact on Psychotherapy of the New Psychology of Men and Women**  
Carol C. Nadelson, M.D., Malkah T. Notman, M.D.
- 12 **The Impact on Families of Changing Roles and Relationships**  
Leah J. Dickstein, M.D., Joan J. Zilbach, M.D., Jean Baker Miller, M.D., Terry S. Stein, M.D., Lisa D. Hinz, Ph.D.

**\*VIDEO PRODUCTION CLINIC B**

9:00 a.m.-10:30 a.m.  
Rooms 16/18, Level 2, Convention Center

**Director:** H. James Lurie, M.D.

These clinics are designed to encourage participants, who produce videotapes for teaching or documentary purposes, to bring questions or production issues to the clinic and discuss their technical or aesthetic concerns with a nationally recognized expert in the field. If you bring a VHS copy of your tape, there also will be an opportunity for a brief on-site critique.

**WORKSHOPS 37-55**

**WORKSHOP 37**  
9:00 a.m.-10:30 a.m.  
Room 5, Level 2, Convention Center

**Growing Up in the United States: An Asian-American Perspective**

\*Offers Category II

*APA Committee of Asian-American Psychiatrists*

**Chp.:** S. Arshad Husain, M.D.  
**Participants:** Normund Wong, M.D., Nalini V. Juthani, M.D., Wu Jung Kim, M.D., David S. Rue, M.D.

**\*WORKSHOP 38**  
9:00 a.m.-10:30 a.m.  
Room 8, Level 2, Convention Center

**What Psychiatrists Earn: What Psychiatrists Do!**  
*APA Task Force on Psychiatrist Payment*

**Chp.:** Boris M. Astrachan, M.D.  
**Participants:** Philip J. Leaf, Ph.D., Melodie Morgan-Minott, M.D., Harold Alan Pincus, M.D.

**\*WORKSHOP 39**  
9:00 a.m.-10:30 a.m.  
Room 10, Level 2, Convention Center

**Growing Pains: The History of Child Psychiatry**  
*APA Committee on History and Library*

**Chp.:** Marcia Scott, M.D.  
**Participants:** Henry H. Work, M.D., George Tarjan, M.D., Evoleen Rexford, M.D., Albert J. Solnit, M.D., Stella Chess, M.D., Gloria J. Powell, M.D., Mary Jane R. England, M.D.

**WORKSHOP 40**  
9:00 a.m.-10:30 a.m.  
Room 12, Level 2, Convention Center

**Psychiatric Training in Developmental Disabilities: Successful Models of Training**  
*APA Task Force on Psychiatric Services for Mentally Retarded/Developmentally Disabled Adults*

**Chp.:** Frank J. Menolascino, M.D.  
**Participants:** Ludwig S. Szymanski, M.D., Drew Russell, M.D., Kenneth Day, M.D.

**WORKSHOP 41**  
9:00 a.m.-10:30 a.m.  
Room 13, Level 2, Convention Center

**Disability in Children: The Psychiatrist's Role**  
*APA Task Force on Social Security Income/Social Security Disability Insurance*

**Co-Chps.:** Arthur T. Meyerson, M.D., Gail A. Edelsohn, M.D.  
**Participants:** Cynthia R. Pfeffer, M.D., James P. Krajeski, M.D., Beatrice S. Braun, M.D.

\*Offers Category II



**\*WORKSHOP 42**

9:00 a.m.-10:30 a.m.

Room 37, Level 2, Convention Center

**Mood Brighteners: Clinical and Ethical Dilemmas**

Chp.: Robert B. Aranow, M.D.

Participants: Seymour L. Halleck, M.D., Peter D. Kramer, M.D., Richard J. Schwartz, M.D., Mark D. Sullivan, M.D.

**WORKSHOP 43**

9:00 a.m.-10:30 a.m.

Room 38, Level 2, Convention Center

**Homeless Mentally Ill or Mentally Ill Homeless?**

Chp.: Carl I. Cohen, M.D.

Participants: Stephen D. Mullins, M.D., John Belcher, Ph.D., Kenneth Thompson, M.D.

**WORKSHOP 44**

9:00 a.m.-10:30 a.m.

Room 39, Level 2, Convention Center

**Neuroleptic-Induced Akathisia**

Chp.: Steven D. Roth, M.D.

Participants: Theodore Van Putten, M.D., Wolfgang W. Fleischhacker, M.D., Joseph F. Lipinski, Jr., M.D.

**WORKSHOP 45**

9:00 a.m.-10:30 a.m.

Cambridge Room, Second Floor, Hilton

**Indian Religions Are Not Cults**

Chp.: Velandy Manohar, M.D.

Participants: Jambur V. Ananth, M.D., Arnold S. Weiss, Ph.D., Jay L. Glaser, M.D., Larry D. Shinn, Ph.D., Chandora B. Deen, M.D.

**\*WORKSHOP 46**

9:00 a.m.-10:30 a.m.

Eglinton &amp; Winton Room, Second Floor, Hilton

**Writing for the Public**

Chp.: John M. Oldham, M.D.

Participant: Lois B. Morris, B.A.

**WORKSHOP 47**

9:00 a.m.-10:30 a.m.

Marlborough Room A, Second Floor, Hilton

**More Power to Families: Dual-Diagnosis Patients**

Chp.: Michael R. Fox, M.D.

**WORKSHOP 48**

9:00 a.m.-10:30 a.m.

Marlborough Room B, Second Floor, Hilton

**Spiritual Emergency: Illness or Enlightenment?**

Chp.: R. Tomas Agosin, M.D.

Participants: Kenneth Porter, M.D., James Rice, M.D.

**WORKSHOP 49**

9:00 a.m.-10:30 a.m.

Belle Chasse Room, Third Floor, Hilton

**The Pregnant Psychiatrist**

Chp.: Barbara G. Orrok, M.D.

Participants: Hera J. Cohn-Haft, M.D., Anna G. Engel, M.D., Virginia L. Susman, M.D.

**WORKSHOP 50**

9:00 a.m.-10:30 a.m.

Elmwood Room, Third Floor, Hilton

**Speaking for Children: Psychiatrists as Advocates**

Chp.: Stewart E. Teal, M.D.

Participants: John F. Leonard, M.D., Joseph R. Mawhinney, M.D., George F. Hexter, M.D., Sue North

**WORKSHOP 51**

9:00 a.m.-10:30 a.m.

Jasperwood Room, Third Floor, Hilton

**The Problem Resident's Impact on Peers**

Chp.: Joseph Battaglia, M.D.

Participants: Rajiv Bhatla, M.D., Emily J. Frosch, M.D., Leonard C. Groopman, M.D., Bennett L. Solnick, M.D.

**WORKSHOP 52**

9:00 a.m.-10:30 a.m.

Magnolia Room, Third Floor, Hilton

**Multicultural Competence: A Group Model**

Chp.: Michelle O. Clark, M.D.

Participants: Mark Leary, M.D., Jo Ellen Brainin-Rodriguez, M.D., Kenneth K. Gee, M.D., Katrina D. Peters, M.D., Donald E. Tarver, M.D., Lucy Fisher, M.S., Susan Scheidt, Psy.D., Elaine Pinderhughes, M.S.W.

**WORKSHOP 53**

9:00 a.m.-10:30 a.m.

Melrose Room, Third Floor, Hilton

**Psychiatry and Surrogate Pregnancy**

*APA Task Force on Psychiatric Aspects of New Reproductive Technologies*

**Chp.:** Miriam B. Rosenthal, M.D.

**Participants:** P. David Mozley, M.D., Michelle Harrison, M.D., Phillip Parker, M.D.

**WORKSHOP 54**

9:00 a.m.-10:30 a.m.

Oak Alley Room, Third Floor, Hilton

**An Update on Substance Abuse and Dependence in DSM-IV**

*Substance Use Disorders Work Group of the APA Task Force on DSM-IV*

**Chp.:** Marc A. Schuckit, M.D.

**Participants:** John E. Helzer, M.D., George E. Woody, M.D., Peter E. Nathan, Ph.D., Thomas J. Crowley, M.D.

**WORKSHOP 55**

9:00 a.m.-10:30 a.m.

Rosedown Room, Third Floor, Hilton

**Residential Crisis Services**

**Chp.:** Aimee Schwartz, M.D.

**Participants:** Beth A. Stroul, M.Ed., Steven Fields, B.A., Risa S. Fox, A.C.S.W.

**11:00 a.m. Sessions**

**\*CLINICAL CONSULTATION WITH**

11:00 a.m.-12:30 p.m.

Trafalgar Room, Third Floor, Hilton

- 7 Anna Ornstein, M.D., on the Method of Interpretation in Self-Disorders

This format offers an informal setting for members to present their own clinical dilemmas to an expert. There will be no formal presentation. Psychiatrists are encouraged to bring their problem cases for an informal discussion. These sessions are limited to 30 participants on a first-come, first-served basis.

\*Offers Category II

**\*DISCUSSION GROUPS 10-12**

These are limited to 30 participants on a first-come, first-served basis.

11:00 a.m.-12:30 p.m.

- 10 Mary Jane R. England, M.D., on Managed Systems of Mental Health Care  
Ascot Room, Third Floor, Hilton

- 11 Daniel K. Winstead, M.D., on Psychotropic Drug Use and Abuse in the Elderly  
Durham Room, Third Floor, Hilton

- 12 Judith L. Herman, M.D., on Working with Survivors of Major Childhood Trauma (*For Residents Only*)  
Newberry Room, Third Floor, Hilton

**LECTURES 10-13**

**\*LECTURE 10**

11:00 a.m.-12:30 p.m.

Rooms 20/22, Level 2, Convention Center

**APA'S BENJAMIN RUSH LECTURE**

Stanley W. Jackson, M.D.

**The Listening Healer in the History of Psychological Healing**

**Chp.:** Martha J. Kirkpatrick, M.D.

**Co-Chp.:** Garfield Tourney, M.D.

As part of a project on the history of psychological healing, Stanley W. Jackson, M.D., examines the healer's listening as an aspect of caring and curing. Over the centuries, psychological healing has included efforts to advise, to persuade, to console, to suggest, and to explain, all with the aim of influencing the troubled person toward a better state. Acquiring the information on which to base therapeutic efforts surely entailed listening for details about the sufferer's condition, yet the need to listen and the nature of the listening activity were rarely mentioned in accounts of these interventions. Even in considerations of confession, the effect of the listening confessor is rarely addressed. In the latter half of the nineteenth century, however, data on the role of listening began to emerge. Only then began the

\*Offers Category II

study of care in listening, listening beyond the words themselves, and the power of the interested listener as a soothing, empathic force.

Dr. Jackson is Professor of Psychiatry and the History of Medicine at Yale University and a faculty member at the Western New England Institute for Psychoanalysis, of which he is a past president. A Life Fellow of the American Psychiatric Association, he is APA's liaison to the American Association for the History of Medicine.

Dr. Jackson's many publications include the book, *Melancholia and Depression: From Hippocratic Times to Modern Times*. He recently edited and wrote an introduction for William Pargeter's 1792 *Observations on Maniacal Disorders*, a volume in the Tavistock series of classics in the history of psychiatry. Dr. Jackson is editor-designate of the *Journal of the History of Medicine and Allied Sciences* and a member of the editorial advisory boards of *History of Psychiatry* and the Classics of Psychiatry and Behavioral Sciences Library.

Dr. Jackson received his medical degree from McGill University in Montreal and completed psychiatric residencies at Provincial Mental Hospital in Essondale, British Columbia, and at Pinel Hospital in Seattle, Washington. He is a graduate of the Seattle Psychoanalytic Training Center and the San Francisco Psychoanalytic Institute.

### LECTURE 11

11:00 a.m.-12:30 p.m.

Rooms 41/42, Level 2, Convention Center

Joel J. Elkes, M.D.

#### Psychobiology and Communication: Psychiatry and the Future of Medicine

Chp.: Paul R. McHugh, M.D.

Co-Chp.: J. John Mann, M.D.

Adolf Meyer's comprehensive view of psychiatry envisions a biological continuum of brain, body, thought and behavior: human use of symbols is an aspect of general biology. Long before the rise of modern molecular biology and cybernetics, Meyer saw communication as the heart of psychobiology. Joel J. Elkes, M.D., reaffirms Meyer's theories in light of recent scientific advances. Psychiatry is about communication: at the intercellular level; between the brain and other organ systems; and between the brain and the world, including the world encoded in symbols. Restoring communication at the molecular, verbal and metaverbal levels remains psychiatry's core task. Attention to the person

(values, attitudes and meaning) makes deep biological sense within the body of knowledge psychiatry offers. With this focus, psychiatry has the potential to be a catalyst in humanizing health care practices and institutions.

Dr. Elkes is Distinguished Service Professor Emeritus at Johns Hopkins University, and Director of the Division of Attitudinal and Behavioral Medicine and Professor Emeritus of Psychiatry at the University of Louisville Health Sciences Center in Kentucky. Between 1963 and 1975 he was Henry Phipps Professor and Director of the Department of Psychiatry and Behavioral Science at Johns Hopkins University and Psychiatrist-in-Chief at Johns Hopkins Hospital. He has also served as Director of the NIMH Clinical Neuropharmacology Research Center and as Chairman and Director of the Department of Experimental Psychiatry at the University of Birmingham, England.

Dr. Elkes has been instrumental in establishing a number of important psychiatric organizations. He was the founder and former Director of the Clinical Neuropharmacology Research Center (now the Center for Neuroscience) at NIMH. He was also founding first president of both the American College of Neuropsychopharmacology and the American Institute of Stress, and a founding council member of the United Nations Educational, Scientific, and Cultural Organization's International Brain Research Organization. He is past president of the American Psychopathological Association.

A founding member of the editorial board of *Psychopharmacologia* (now *Psychopharmacology*), Dr. Elkes was founding associate editor of the *Journal of Psychiatric Research*. He has been a member of the editorial boards of several journals, including *International Journal of Neuropharmacology*, the *International Review of Neurobiology*, *Altered States of Consciousness*, and *Biosystems*. He was educated at Birmingham University in England and received his psychoanalytic training at Tavistock Institute in London.

#### Distinguished Psychiatrist Lecture Series

### LECTURE 12

11:00 a.m.-12:30 p.m.

Rooms 43/44, Level 2, Convention Center

Stuart C. Yudofsky, M.D.

and

Robert E. Hales, M.D.

#### The Role of Neuropsychiatry in Psychiatry's Future

(Continued on next page)

**Chp.:** Gary J. Tucker, M.D.  
**Co-Chp.:** Jonathan M. Silver, M.D.

Although there is considerable disagreement about just what neuropsychiatry comprises, fundamental to any definition is the indelible inseparability of brain and thought, and of mind and body. In their joint presentations, Drs. Stuart C. Yudofsky and Robert E. Hales will provide a brief history of neuropsychiatry, present epidemiological data concerning the prevalence of common neuropsychiatric disorders and summarize important clinical, training and research findings. Drs. Yudofsky and Hales have been instrumental in promoting the reemergence of the field of neuropsychiatry through the publication of their highly acclaimed *American Psychiatric Press Textbook of Neuropsychiatry* in 1987 and the initiation of the *Journal of Neuropsychiatry and Clinical Neurosciences* in 1989.

Stuart Yudofsky, M.D., is Professor and Chairman of the Department of Psychiatry at the University of Chicago. Prior to his current position, he held numerous posts at Columbia University College of Physicians and Surgeons, including Associate Director of Psychiatric Services at Columbia Presbyterian Medical Center, and Vice Chairman of the Department of Psychiatry. Dr. Yudofsky has also served as Clinical Director and Deputy Director of the New York State Psychiatric Institute, Director of the Department of Psychiatry at Allegheny General Hospital, and Director of Psychiatric Research at the Allegheny Singer Research Institute in Pittsburgh. Dr. Yudofsky's area of academic interest is on psychiatric concomitants of such neurological illnesses as head injury, Alzheimer's Disease, stroke, and seizure disorders. He is Chairperson of the American Psychiatric Association's Task Force on Traumatic Brain Injury and Editor of the *Journal of Neuropsychiatry and Clinical Neurosciences*.

Robert E. Hales, M.D., is Chairman of the Department of Psychiatry at Pacific Presbyterian Medical Center and a Clinical Professor of Psychiatry at the University of California, San Francisco. He previously served as Chairperson of the American Psychiatric Association's Scientific Program Committee and was Director of Psychiatry Residency Training at Walter Reed Army Medical Center, Washington, D.C. Dr. Hales is President of the Association for Academic Psychiatry and Vice President of the American Association of General Hospital Psychiatrists. He is a member of the editorial boards of *Academic Psychiatry*, *The Journal of Hospital and Community Psychiatry*, and the American Psychiatric Press (APPI). Dr. Hales is Deputy Editor of the *Journal of Neuropsychiatry and Clinical Neurosciences* and Editor of the Concise Guide Series books for APPI. Dr. Hales is also a member of the APA Task Force on DSM-IV and the APA Task Force on Traumatic Brain Injury.

**Frontiers of Science Lecture Series**  
**THIS SESSION WILL BE AUDIOTAPED.**

**\*LECTURE 13**

**11:00 a.m.-12:30 p.m.**  
**Grand Ballroom A, First Floor, Hilton**

**James M. McPherson, Ph.D.**

**Why They Fought: Ideology and Combat  
 Motivation in the Civil War**

**Chp.:** Ian E. Alger, M.D.  
**Co-Chp.:** Henry L. McCurtis, M.D.

James M. McPherson, Ph.D., graduated magna cum laude and Phi Beta Kappa from Gustavus Adolphus College and earned his doctoral degree with Highest Distinction from Johns Hopkins University working under C. Vann Woodward. He has taught at Princeton University since 1962, where he is now Edwards Professor of American History. His book, *Battle Cry of Freedom: The Civil War Era*, part of the Oxford History of the United States, was published to universal acclaim in 1988, became a national bestseller, and went on to win the Pulitzer Prize in History for that year. It has been hailed as the best one-volume history of the Civil War ever written.

Professor McPherson has been the recipient of numerous fellowships, among them the Woodrow Wilson, Danforth, Guggenheim and Huntington-Seaver. His previous books include *The Struggle for Equality: Abolitionists and the Negro in the Civil War and Reconstruction*, winner of the Anisfield-Wolf Prize, *The Abolitionist Legacy: From Reconstruction to the NAACP* and *Ordeal by Fire: The Civil War and Reconstruction*. His most recent effort, entitled *Abraham Lincoln and the Second American Revolution*, was published earlier this year. McPherson has also written numerous articles, essays and contributions, and has edited and co-edited several volumes on slavery and reconstruction.

**THIS SESSION WILL BE AUDIOTAPED.**

**MEDICAL UPDATE 2**

**11:00 a.m.-12:30 p.m.**  
**Room 5, Level 2, Convention Center**

**Advances in Tropical Medicine**

**Chp.:** Marc A. Forman, M.D.

**Presenter:** Rodney Jung, M.D.  
**THIS SESSION WILL BE AUDIOTAPED.**

**\*Offers Category II**

## PAPER SESSIONS 13-23

## PAPER SESSION 13

11:00 a.m.-12:30 p.m.

Room 8, Level 2, Convention Center

## DIAGNOSTIC ISSUES IN CROSS-CULTURAL PSYCHIATRY

Chp.: Eduardo R. Val, M.D.

Co-Chp.: Mark D. Williams, M.D.

- 38 **Race Differences in Schizophrenia When Controlling for Economic Status** 11:00 a.m.  
Marco A. Marcolin, M.D., William Stiers, Ph.D., Young S. Chung, M.D.

- 39 **Clinical Versus Diagnostic Interview Schedule Diagnoses in Two Countries** 11:15 a.m.  
Masahisa Nishizono, M.D., Alan Nagamoto, Ph.D., Joe Yamamoto, M.D., Yukiyasu Nonaka, M.D.

- 40 **Psychiatric Disorders in Elderly Koreans** 11:30 a.m.  
Joe Yamamoto, M.D., Dong S. Chang, M.D., Siyon Rhee, D.S.W., S. Sumiko Hifumi, B.A.

Discussant: Joseph J. Westermeyer, M.D. 11:45 a.m.

General Discussion from the Floor 12 noon  
THIS SESSION WILL BE AUDIOTAPED.

## PAPER SESSION 14

11:00 a.m.-12:30 p.m.

Room 10, Level 2, Convention Center

## PTSD PHENOMENOLOGY AND TREATMENT

Chp.: Rachel Yehuda, Ph.D.

Co-Chp.: Peter L. Forster, M.D.

- 41 **Phenomenology and Course of PTSD Comorbidity** 11:00 a.m.  
Thomas A. Mellman, M.D., Charlen A. Randolph, M.S.W., Olga B. Mintzer, M.D., K. Demonique McGinnis, M.S.N., Fernando J. Milanés, M.D.

- 42 **Sexual Dysfunction in Civilian Victims with PTSD** 11:15 a.m.  
Alan H. Peck, M.D.

- 43 **PTSD in Borderline Adolescents** 11:30 a.m.  
William L. Grapentine, M.D., Carla M. Picariello, M.A., Ronald Seifer, Ph.D., Barry Nurcombe, M.D., Anthony Scioli, Ph.D.

Discussant: Harry C. Holloway, Jr., M.D. 11:45 a.m.

General Discussion from the Floor 12 noon  
THIS SESSION WILL BE AUDIOTAPED.

## PAPER SESSION 15

11:00 a.m.-12:30 p.m.

Room 12, Level 2, Convention Center

## OUTCOME STUDIES OF SUBSTANCE ABUSERS

Chp.: Joyce A. Tinsley, M.D.

Co-Chp.: Douglas M. Ziedonis, M.D.

- 44 **Substance Abuse and Psychiatric Patients: A Follow-Up** 11:00 a.m.  
Denise B. Lensky, Ph.D., Martin Harrow, Ph.D.

- 45 **Comparison Between Treatment Completers and Noncompleters Among Dually Diagnosed Substance-Abusing Adolescents** 11:15 a.m.  
Yifrah Kaminer, M.D., Ralph Tarter, Ph.D., Oscar G. Bukstein, M.D., Mostefa Kabene, Ph.D.

- 46 **One-Year Outcomes of Comorbid Alcoholic Subtypes** 11:30 a.m.  
Barbara J. Powell, Ph.D., Elizabeth C. Penick, Ph.D., Jeanne Nickel, M.A., Barry I. Liskow, M.D., J. Campbell, M.D., T. Dale, B.A.

Discussant: Roger E. Meyer, M.D. 11:45 a.m.

General Discussion from the Floor 12 noon  
THIS SESSION WILL BE AUDIOTAPED.

## PAPER SESSION 16

11:00 a.m.-12:30 p.m.

Room 37, Level 2, Convention Center

## PSYCHIATRIC INTERVENTIONS IN THE MEDICALLY ILL

Chp.: Fawzy I. Fawzy, M.D.

Co-Chp.: Tatpu Ghosh, M.D.

- 47 **Pain and Depression in Cancer Patients** 11:00 a.m.  
David Spiegel, M.D., Susan Sands, Ph.D.

- 48 **Migraine, Psychiatric Disorder and Suicide Attempts** 11:15 a.m.  
Naomi Breslau, Ph.D., Glenn C. Davis, M.D., Patricia Andreski, M.A.

- 49 **Psychiatric Interventions in Hip Fracture Patients** 11:30 a.m.  
James J. Strain, M.D., John Lyons, Ph.D.,

(Continued on next page)

Jeffrey S. Hammer, M.D., Marianne Fahs, Ph.D., Allen H. Lebovits, Ph.D., Patricia L. Paddison, M.D., Stephen L. Snyder, M.D.

**Discussant:** Steven A. Cohen-Cole, M.D. 11:45 a.m.

**General Discussion from the Floor** 12 noon  
THIS SESSION WILL BE AUDIOTAPED.

**PAPER SESSION 17**

11:00 a.m.-12:30 p.m.

Room 38, Level 2, Convention Center

**EMERGENCY ROOM PSYCHIATRY: DECISIONS AND SERVICE PATTERNS**

**Chp.:** Michael G. Wise, M.D.

**Co-Chp.:** Patrick T. O'Neill, M.D.

**50 Toward a Community-Linked Emergency Room Service** 11:00 a.m.

Ann Marie Sullivan, M.D., Neal L. Cohen, M.D., Merrill Rotter, M.D., John Herrera, Ph.D., Kenneth L. Davis, M.D.

**51 Decision Making in the Emergency Room: A Longitudinal Study** 11:15 a.m.

Christopher G. Fichtner, M.D., Joseph A. Flaherty, M.D., Christine A. Greiner, B.A.

**52 Comparison of Police and Non-Police Referrals to a Psychiatric Emergency Department** 11:30 a.m.

Gary N. Sales, M.D.

**Discussant:** William R. Dubin, M.D. 11:45 a.m.

**General Discussion from the Floor** 12 noon  
THIS SESSION WILL BE AUDIOTAPED.

**PAPER SESSION 18**

11:00 a.m.-12:30 p.m.

Room 39, Level 2, Convention Center

**MANAGED CARE AND INSURANCE ISSUES IN THE UNITED STATES AND CANADA**

**Chp.:** Ronald D. Geraty, M.D.

**Co-Chp.:** Ivan C. Walks, M.D.

**53 National Health Insurance in Canada: Private Psychiatrists Flourish** 11:00 a.m.

Alex Richman, M.D.

**54 The Therapeutic Alliance in Managed Care Mental Health Practice** 11:15 a.m.

James E. Sabin, M.D.

**55 Patterns of Third Party Utilization Management** 11:30 a.m.

Samuel C. Klagsbrun, M.D., David L. Pogge, Ph.D., Martin Buccolo, Ph.D., Janet Z. Segal, M.S.W., Philip D. Harvey, Ph.D.

**Discussant:** Daniel Y. Patterson, M.D. 11:45 a.m.

**General Discussion from the Floor** 12 noon  
THIS SESSION WILL BE AUDIOTAPED.

**PAPER SESSION 19**

11:00 a.m.-12:30 p.m.

Marlborough Room A, Second Floor, Hilton

**FAMILY THERAPY: CURRENT PERSPECTIVES**

**Chp.:** Fred Gottlieb, M.D.

**Co-Chp.:** Dian Denney, M.D.

**56 Family Therapy for Schizophrenia: Who Participates?** 11:00 a.m.

Spencer Eth, M.D., Eugenia T. Randolph, Ph.D., Shirley M. Glynn, Ph.D., George G. Paz, M.D., Gregory B. Leong, M.D., Walter Van Vort, M.D.

**57 Behavioral Family Therapy: Year-One Outcome Results** 11:15 a.m.

Eugenia T. Randolph, Ph.D., Spencer Eth, M.D., Shirley M. Glynn, Ph.D., Gregory B. Leong, M.D., George G. Paz, M.D., Andrew L. Shaner, M.D.

**58 In-Home Family Treatment: An Alternative Treatment Modality for Children at Risk** 11:30 a.m.

Nydia M. Quiroga, M.D., Bobette Schrandt, M.S.W.

**Discussant:** Jerry M. Lewis, M.D. 11:45 a.m.

**General Discussion from the Floor** 12 noon  
THIS SESSION WILL BE AUDIOTAPED.

**PAPER SESSION 20**

11:00 a.m.-12:30 p.m.

Jasperwood Room, Third Floor, Hilton

**ISSUES IN HOSPITALIZED ADOLESCENTS**

**Chp.:** Lawrence A. Stone, M.D.

**Co-Chp.:** W. Bradford Lyles, M.D.

**59 Long-Term Survivors After Pediatric Transplantation** 11:00 a.m.

Margaret L. Stuber, M.D., Robin Davidson, Ph.D., Kathleen Nader, D.S.W., Robert S. Pynoos, M.D.

60 **Depression and Suicidality in Day Hospital Youth** 11:15 a.m.  
Sidney Fein, M.D., Delrita Abercrombie, Ph.D., Alan Dubro, Ph.D., Edwin Dejesus, C.S.W.

61 **Outcome of Hospitalized Adolescents** 11:30 a.m.  
Stewart Gabel, M.D., Richard D. Shindledecker, M.A.

Discussant: Elva O. Poznanski, M.D. 11:45 a.m.

**General Discussion from the Floor** 12 noon  
**THIS SESSION WILL BE AUDIOTAPED.**

#### PAPER SESSION 21

11:00 a.m.-12:30 p.m.

Magnolia Room, Third Floor, Hilton

#### COMMUNITY PSYCHIATRY: WHO, WHAT AND HOW?

Chp.: Robert L. Okin, M.D.

Co-Chp.: Ron V. Taravella, M.D.

62 **The Current Perspective on Psychiatric House Calls** 11:00 a.m.  
Alan Z.A. Manevitz, M.D.

63 **Community Treatment of the Mentally Ill Reconsidered** 11:15 a.m.  
Kathleen Degen, M.D., Carolyn Harmon, Ph.D., Rosemary Margeson, R.N., Howard Benditsky, Ph.D., Lillian Tamayo, M.S.W., Geraldine January, R.N.

64 **Why Consider Public Psychiatry?** 11:30 a.m.  
Christopher J. Zegers, M.D., John R. Elpers, M.D.

Discussant: Carl C. Bell, M.D. 11:45 a.m.

**General Discussion from the Floor** 12 noon  
**THIS SESSION WILL BE AUDIOTAPED.**

#### PAPER SESSION 22

11:00 a.m.-12:30 p.m.

Melrose Room, Third Floor, Hilton

#### BIOLOGICAL ISSUES IN AFFECTIVE ILLNESS: EPIDEMIOLOGY AND OUTCOME

Chp.: Paul A. Fredrickson, M.D.

Co-Chp.: Tana Annette Grady, M.D.

65 **Bipolar I Linkage Studies of Small Multiplex Families** 11:00 a.m.  
Sylvia G. Simpson, M.D., Susan E. Folstein,

M.D., J. Raymond DePaulo, M.D., Helen Donis-Keller, Ph.D.

66 **EEG Coherence Measures Predict ECT Response** 11:15 a.m.  
Richard Roemer, D.M.S., William R. Dubin, M.D., Richard L. Jaffe, M.D., Charles Shagass, M.D., Richard Katz, M.D.

67 **Cognitive Outcome After TCA and ECT for Depression** 11:30 a.m.  
Alan Stoudemire, M.D., Connie Hill, Ph.D., Robin Morris, Ph.D., David Martino-Salzman, Ph.D., Holland Markwalter, B.A., Barbara J. Lewison, B.A.

Discussant: James T. McCracken, M.D. 11:45 a.m.

**General Discussion from the Floor** 12 noon  
**THIS SESSION WILL BE AUDIOTAPED.**

#### PAPER SESSION 23

11:00 a.m.-12:30 p.m.

Oak Alley Room, Third Floor, Hilton

#### PREDICTING RESPONSE IN SCHIZOPHRENIA

Chp.: John M. Morihisa, M.D.

Co-Chp.: Mary Susan Hansen, M.D.

68 **DSM-III-R Schizophrenia: Hallucinations and Delusions** 11:00 a.m.  
Frank Stoll, Ph.D., Martin Harrow, Ph.D., Zoran Martinovich, B.A., Alexandra Gignoux

69 **Phases of Illness and Suicide in Schizophrenia** 11:15 a.m.  
Peter J. Weiden, M.D., Tasha A. Mott, M.A., Annette P. Zygmunt, B.A., Dodi Goldman, M.A., Alan Z.A. Manevitz, M.D., Bruce Rapkin, Ph.D.

70 **Hypofrontality and P300 Activity in Schizophrenia** 11:30 a.m.  
Edward L. Merrin, M.D., Thomas Floyd, M.A.

Discussant: S. Charles Schulz, M.D. 11:45 a.m.

**General Discussion from the Floor** 12 noon  
**THIS SESSION WILL BE AUDIOTAPED.**

#### \*RESEARCH CONSULTATION WITH

11:00 a.m.-12:30 p.m.  
Norwich Room, Third Floor, Hilton

\*Offers Category II

(Continued on next page)

**1 Hagop S. Akiskal, M.D.,** on How to Integrate Research, Training and Clinical Service in a Mood Clinic

This format provides an opportunity, in a small group setting, for participants to obtain consultations around problems in research from outstanding senior researchers. Participants should come prepared to present a specific problem in research, whether it's one of research design, methodology, subject selection or data analysis, etc., which could be presented briefly to the consultant. These sessions are limited to 30 participants on a first-come, first-served basis.

**VIDEOTAPE SESSIONS 6-7**

**VIDEOTAPE SESSION 6**

**11:00 a.m.-12 noon**

**Rooms 2/4/6, Level 2, Convention Center**

**GROWING UP MADE TOUGHER: PART I**

**Chp.:** Donald C. Fidler, M.D.

**V14 Medicine Playhouse: Alcohol and Our Normal Family**  
(40 minutes)

**Producers:** Ray Cendana and Donald C. Fidler, M.D.  
**Distributor:** IEA Productions  
520 East 77th Street  
New York, NY 10021

*Medicine Playhouse: Alcohol and Our Normal Family* deals with a young man going back in time to remember what it was like growing up in an alcohol-abusing home and examining how such a past has affected how he presently deals with his alcoholic wife. In the climax of the video, the young man confronts himself as a boy, trying to make sense of wasted years of anger, hate and confusion. The videotape is designed to promote discussion among patients and health professionals about the effects that linger into adulthood from having grown up in an alcohol-abusing family. It also discusses how this videotape has been useful in adult and adolescent patient groups.

**Discussants:** Mark G. Fuller, M.D., Ray Cendana

**VIDEOTAPE SESSION 7**

**11:00 a.m.-11:45 a.m.**

**Rooms 16/18, Level 2, Convention Center**

**TECHNIQUES FOR TREATING MPD**

**Chp.:** 2nd Lt. David Benedek, MS-4

**V15 Voluntary Restraint in the Treatment of MPD**  
(31 minutes)

**Producer:** Daniel Nelson, M.D.  
**Distributor:** Kenneth L. Matthews, M.D.  
Department of Psychiatry  
UTHSC/SA  
7703 Floyd Curl Drive  
San Antonio, TX 78284

*Voluntary Restraint in the Treatment of MPD* is an edited tape of three voluntary restraint psychotherapy sessions, including editorial comments about the process of considering the use of this procedure, patient and staff preparation, and descriptions of the psychotherapeutic considerations during the therapy sessions. It focuses on how to prepare a general hospital psychiatric ward staff who have not specialized in the treatment of MPD. Careful consideration is given to the use of hypnosis as a primary form of restraint, with both leather and manual restraints as backup systems to insure safety. Additionally, hypnotic suggestions are demonstrated for ego strengthening and conflict resolution. The importance of the clinician pacing the intensity and depth of the patient's psychotherapeutic work is emphasized.

**Discussant:** Daniel A. Nelson, M.D.

**WORKSHOPS 56-64**

**WORKSHOP 56**

**11:00 a.m.-12:30 p.m.**

**Room 7, Level 2, Convention Center**

**Views of the Spiritual Worlds of Children**  
*APA Committee on Religion and Psychiatry*

**Chp.:** Richard J. Thurrell, M.D.  
**Participants:** Robert Coles, M.D., Paul C. Mohl, M.D., Mohammad Shafii, M.D., Elissa P. Benedek, M.D., Reverend Clark S. Aist, Ph.D., Ruth Tiffany Barnhouse, M.D., Th.M.

**WORKSHOP 57**

**11:00 a.m.-12:30 p.m.**

**Room 9, Level 2, Convention Center**

**Evaluation of Threats Made to Mental Health Professionals**

**Chp.:** Martin Symonds, M.D.  
**Participant:** John R. Lion, M.D.

**WORKSHOP 58**

**11:00 a.m.-12:30 p.m.**

**Cambridge Room, Second Floor, Hilton**



**Insanity Pleas: Another Decade of Trial and Error?****Chp.:** Alan D. Schmetzer, M.D.**Participants:** Eugene S. Turrell, M.D., Evan D. Goodman, J.D.**WORKSHOP 59**

11:00 a.m.-12:30 p.m.

Eglinton &amp; Winton Room, Second Floor, Hilton

**Psychiatry and the Canadian National Health Program****Chp.:** Robert G.M. Johnston, M.D.**Participants:** Judith H. Gold, M.D., Arthur L. Lesser, M.D., Lois B. Fuller, M.D., Jack Wasserman, M.D.**WORKSHOP 60**

11:00 a.m.-12:30 p.m.

Marlborough Room B, Second Floor, Hilton

**Managing the Conflict in Family Therapy****Chp.:** Carmen V. Zuk, M.D.**Participant:** Gerald H. Zuk, Ph.D.**\*WORKSHOP 61**

11:00 a.m.-12:30 p.m.

Belle Chasse Room, Third Floor, Hilton

**ABP&N Update: 1991 with Emphasis on Subspecialization****Chp.:** Stephen C. Scheiber, M.D.**Participants:** Kenneth Z. Altshuler, M.D., M.J. Martin, M.D., William T. McKinney, M.D., James H. Shore, M.D., Peter M. Silberfarb, M.D., Gary J. Tucker, M.D., Lenore C. Terr, M.D., Peter E. Tanguay, M.D.**WORKSHOP 62**

11:00 a.m.-12:30 p.m.

Elmwood Room, Third Floor, Hilton

**Workshop on Managed Care***APA Committee on Managed Care***Chp.:** Steven S. Sharfstein, M.D.**Participants:** Paul J. Fink, M.D., Anthony F. Panzetta, M.D., Edward Hanin, M.D., Daniel B. Borenstein, M.D.**WORKSHOP 63**

11:00 a.m.-12:30 p.m.

Rosedown Room, Third Floor, Hilton

**Sexual Activity with the Former Patient****Chp.:** Karen S. Ritchie, M.D.**Participants:** Virginia M.T. Davidson, M.D., J. Ray Hays, Ph.D., Stuart J. Youngner, M.D.

\*Offers Category II

**\*WORKSHOP 64**

11:00 a.m.-12:30 p.m.

Versailles Ballroom, Third Floor, Hilton

**Medical Students: Our Future***APA Committee on Medical Student Education***Chp.:** Leah J. Dickstein, M.D.**Co-Chp.:** Kailie R. Shaw, M.D.**Participants:** Francois F. Alouf, M.D., Carol Ann Bernstein, M.D., Robert T.M. Phillips, M.D., Marcia Slomowitz, M.D., Lori Lynne Davis, M.D., Carmen T. Webb, M.D., Arnold Allen, M.D.**12 noon Sessions****FILM SESSION 6**

12 noon-2:00 p.m.

Napoleon Ballroom, Third Floor, Hilton

**NOON FILM FESTIVAL: FILMS ON YOUTH****Chp.:** Harvey R. Greenberg, M.D.**F10 The Flamingo Kid**  
(100 minutes) 1984**Director:** Garry Marshall**Distributor:** Swank Films  
201 South Jefferson  
St. Louis, MO 63103

Addressing the theme of this year's meeting, our G-Rated Noon Festival this year features films about restive youth.

We open with *The Flamingo Kid*, an hilarious account of a late adolescent Brooklyn *rite-de-passage*. Jeffrey Willis (Matt Dillon) is an eighteen-year-old working class gin rummy wizard, who hopes to finance his first year at college with a summer job parking cars at El Flamingo, a semi-posh Long Island beach club. He is quickly taken under the wing of Phil Brody (Richard Crenna), a wealthy car dealer whose unrepentant materialism Jeffrey starts to ape, to the vast displeasure of his plumber father (Hector Elizando). As Jeffrey struggles to chose between Brody's jackal ethics and his father's old fashioned values, the idiosyncratic milieu of the El Flamingo is captured with hilarious accuracy. The acting is terrific, the often overlooked Crenna particularly fine. A terminal gin game is simply one of the funniest sequences of its kind ever filmed. In no preachy way, the film has surprisingly acute things to say about the vicissitudes of late adolescent identity formation. Recommended for all ages.

\*Offers Category II

# NEW RESEARCH



## \*POSTER SESSION 5

12 noon-2:00 p.m.

Ballroom A, Level 1, Convention Center

### Childhood and Adolescent, Alcohol and Substance Abuse, Personality, and Eating Disorders

For further information on New Research Sessions, please refer to the *New Research Program and Abstracts Book* included with your registration packet.

## VIDEOTAPE SESSIONS 8-9

### VIDEOTAPE SESSION 8

12 noon-1:45 p.m.

Rooms 2/4/6, Level 2, Convention Center

### GROWING UP MADE TOUGHER: PART II

Chp.: Edward A. Mason, M.D.

\*V16 **Children of the Left**  
(57 minutes)

**Producers:** Eric Stange and the Newton Television Foundation

**Distributor:** New Day Films  
853 Broadway, Suite 1210  
New York, NY 10003

What was it like to be the child of Communists in 1950s America? *Children of the Left* looks at all sides of growing up radical in Cold War America. We hear from "red diaper babies" like Eugene Dennis, Jr., who is now an historian of the labor movement, and from David Horowitz, now a member of the Republican Party. Both a history of the Communist movement in America (told through a wealth of rare archival footage and photos) and a revealing personal story, *Children of the Left* sheds new light on the complex process by which political and social values are transmitted from one generation to the next. It is an indispensable media resource for anyone exploring the intersection of the personal and the political in American culture. It is of particular use for courses in American history, the social and behavioral sciences, and American studies.

\*V17 **This is How We Live (From the Cycle ... and Others)**  
(30 minutes)

**Director:** Vladimir Oseledchik  
**Distributor:** The Video Project  
5332 College Avenue  
Oakland, CA 94618

*This is How We Live* is about the vices of the children during the period of stagnation (the Brezhnev years - Ed.). The ugliest of them are homegrown fascists, who wear swastikas on their sleeves. They happily introduce us to their program of reconstructing society through sterilization and selection. To create superhumans they shamelessly advocate insemination of selected women by outstanding athletes. As they see it, the German fascists failed here. On the other hand, nothing can be expected of those "Communists with their lousy humanism." As a schoolteacher explains it, "It's just their gag reflex to our adult hypocrisy."

**Discussant:** J. Thomas Pichot, M.D.

### VIDEOTAPE SESSION 9

12 noon-2:00 p.m.

Rooms 16/18, Level 2, Convention Center

### OVERCOMING TRAUMA

Chp.: Allan M. Josephson, M.D.

V18 **Understanding Psychological Trauma Part II: Healing and Recovery**  
(32 minutes)

**Producer:** CVA Media  
**Distributor:** Carle Medical Communications  
110 West Main  
Urbana, IL 61801

*Understanding Psychological Trauma* is a one-hour video documentary presented in two, half-hour segments. Part I of this program will be shown this afternoon at 2:00 p.m. (V26). Traumatizing events, such as homicide, suicide, community or workplace violence, natural disaster, terrorism and war, frequently have devastating effects on the emotional well-being of those who survive. By destroying their assumptions about the safety or integrity of their living and working environment, such events can, and often do, lead survivors to an agonizing sense of helplessness and isolation that can trigger an array of post-traumatic stress reactions. It has only been in the last decade that significant research has helped us to gain insight into the psychobiological effects of trauma. Unfortunately, those most likely to suffer from and be affected by post-traumatic stress reactions are frequently neither recognized nor treated. They are left to cope on their own, without benefit of professional intervention or appropriate support. Even survivors who are evaluated by health professionals are often not questioned about their personal experiences of trauma. Thus,

what are very normal reactions to abnormal events may be seen as bizarre behaviors and thoughts indicative of severe mental illness.

**Discussant:** Bessel A. van der Kolk, M.D.

**V19 A Program for Vietnam Veterans**  
(56 minutes)

**Producer/**

**Distributor:** Station WTTW (PBS)  
5400 North St. Louis Avenue  
Chicago, IL 60625

*A Program for Vietnam Veterans* is a PBS videotape made at a conference at the University of Wisconsin in 1986 in which eight veterans make brief (6-7 minute) statements about their participation in the war and the subsequent impact on their lives. Some of them suffered severe physical and psychological injury, but have been able to come to terms with and distill meaning from their experiences in a way that would be instructive for any audience concerned with healing and hope.

**Discussant:** Gordon S. Livingston, M.D.

**V20 The Patient in Crisis: A State of Mind**  
(11 minutes)

**Producer/**

**Distributor:** Evelyn Swenson-Britt, R.N.  
Bexar County Hospital District  
4502 Medical Drive  
San Antonio, TX 78284

Using clinical vignettes based on "real-life" experiences in an emergency center, *The Patient in Crisis* provides examples of patients whose behavior is potentially assaultive, demonstrates possible pitfalls in dealing with agitated patients and teaches verbal intervention strategies to deescalate the potential for violence. The tape is utilized as one facet of a training course for psychiatry residents and staff in the prevention and management of aggressive behavior.

**Discussant:** Sally E. Taylor, M.D.

## 12:30 p.m. Sessions

### FORUMS 1-2

#### \*FORUM 1

12:30 p.m.-2:00 p.m.

Room 13, Level 2, Convention Center

\*Offers Category II

### The Role of Government in Your Practice

**Chp.:** John J. McGrath, M.D.

**Participant:** Jay B. Cutler, J.D.

#### \*FORUM 2

12:30 p.m.-2:00 p.m.

Prince of Wales Room, Second Floor, Hilton

### Practice Guidelines and the APA

*APA Steering Committee on Practice Guidelines*

**Chp.:** John S. McIntyre, M.D.

**Participants:** Roger Peele, M.D., Joel Yager, M.D., John M. Oldham, M.D., Barton J. Blinder, M.D., George F. Wilson, M.D.

## 1:00 p.m. Sessions

### COURSES 67-74

Course descriptions are available in the course brochure included with your registration packet.

#### COURSE 67

1:00 p.m.-5:00 p.m.

La Galerie 1, Second Floor, Marriott

### Managing Conflict in Institutional Settings

**Director:** Gary J. Maier, M.D.

#### COURSE 68

1:00 p.m.-5:00 p.m.

La Galerie 2, Second Floor, Marriott

### The Borderline Inpatient: A Brief and Therapeutic Approach

**Director:** Howard E. Book, M.D.

#### COURSE 69

1:00 p.m.-5:00 p.m.

Mardi Gras Ballroom A/B/C, Third Floor, Marriott

### Headache: Biological Mechanisms and Clinical Aspects

**Director:** Seymour Diamond, M.D.

**Faculty:** Edward B. Blanchard, Ph.D., David E. Glass, M.D., Aron D. Mosnaim, Ph.D., Bernard H. Shulman, M.D.

#### COURSE 70

1:00 p.m.-5:00 p.m.

Mardi Gras Ballroom D, Third Floor, Marriott

\*Offers Category II

(Continued on next page)

**Adolescent Group Therapy**

**Director:** Max Sugar, M.D.  
**Faculty:** Irving H. Berkovitz, M.D., Steven L. Jaffe, M.D., Saul Scheidlinger, Ph.D.

**COURSE 71**  
 1:00 p.m.-5:00 p.m.  
 Balcony L, Fourth Floor, Marriott

**Ethical and Legal Issues in Managed Care Practice**

**Director:** James E. Sabin, M.D.  
**Faculty:** Charles M. Goldman, J.D.

**COURSE 72**  
 1:00 p.m.-5:00 p.m.  
 Balcony N, Fourth Floor, Marriott

**EEG in Clinical Practice**

**Director:** Nashaat N. Boutros, M.D.  
**Faculty:** Dale Archer, M.D., Daniel B. Pearson, Jr., M.D.

**COURSE 73**  
 1:00 p.m.-5:00 p.m.  
 Bacchus Room, Fourth Floor, Marriott

**Review and Update of Medical Ethics**

**Director:** Edmund G. Howe, M.D.

**COURSE 74**  
 1:00 p.m.-5:00 p.m.  
 Regent Room, Fourth Floor, Marriott

**Treatment of Depressed Children and Adolescents**

**Director:** Robinson J. Munoz-Millan, M.D.  
**Faculty:** Bruno Anthony, Ph.D., Bruce Black, M.D., Catherine Busch, Ph.D., Richard M. Smith, M.D.

**2:00 p.m. Sessions**

**FILM SESSION 7**

2:00 p.m.-3:00 p.m.  
 Napoleon Ballroom, Third Floor, Hilton

**HISTORY OF PSYCHIATRY**

**Chp.:** Julia B. Frank, M.D.

**\*F11 Asylum: A History of Mental Institutions in the United States**  
 (57 minutes) 1989

**Producers:** Sarah B. Patton and Sarah Mondale  
**Distributor:** Direct Cinema, Ltd.  
 P.O. Box 69799  
 Los Angeles, CA 90069

*Asylum: A History of Mental Institutions in the United States* is an incisive documentary that captures the history of America's insane asylums through an artful combination of rare photographs, historical newsreels and personal remembrances. Recent interviews with former patients bring to life the complex and controversial history of the modern state hospital. Students of the history of psychiatry and all who treat the chronically mentally ill will find this award-winning film a refreshingly balanced presentation of state hospitals, their place in our past, and perhaps in our future.

**Discussant:** Walter E. Barton, M.D.

**LECTURES 14-16**

**LECTURE 14**

2:00 p.m.-3:30 p.m.  
 Rooms 20/22, Level 2, Convention Center

**APA'S SIMON BOLIVAR LECTURE**

**Pedro Ruiz, M.D.**

**The Hispanic-American Substance Abuser:  
 Problems and Perspectives**

**Chp.:** Eduardo R. Val, M.D.  
**Co-Chp.:** Enrique S. Garza-Trevino, M.D.

Drug abuse and addiction are major problems in segments of the Hispanic population of the United States. Our knowledge of the relationship between addiction and its sociocultural context for Hispanic-Americans is limited, but treatment often fails to address it. Pedro Ruiz, M.D., discusses current trends in addiction among Hispanic-Americans, explores its sociocultural characteristics relevant to their addiction patterns, and evaluates the effectiveness of available treatments. He suggests ways this knowledge can be incorporated in planning programs and services for Hispanic-American substance abusers.

Dr. Ruiz is Professor of Psychiatry at Baylor College of Medicine and Chief of the Psychiatry Service at Ben Taub General Hospital in Houston. He was previously

\*Offers Category II

Assistant Dean of Albert Einstein College of Medicine in the Bronx, New York, and Director of the Bronx Psychiatric Center.

Dr. Ruiz has been a member of several American Psychiatric Association committees and task forces. He chaired the APA Council on National Affairs and the Selection Advisory Committee of the APA/NIMH Minority Fellowship Program. He is a member of the APA Institute on Hospital and Community Psychiatry's Program Committee. He also serves on the Group for the Advancement of Psychiatry's Board of Directors.

Formerly a member of the President's Commission on Mental Health, Dr. Ruiz serves on the Council on Graduate Medical Education of the Health Resources and Services Administration of the Department of Health and Human Services. He is the author of more than 100 articles and book chapters and the author or editor of several books. He is a member of the editorial boards of *Medico Interamericano*; the *American Journal of Addictions*; and *PRITE*, a publication of the American College of Psychiatrists.

Dr. Ruiz received his medical education at the University of Havana School of Medicine and the University of Paris Medical School. He completed his postgraduate psychiatric training at the University of Miami Medical School and affiliated hospitals.

#### LECTURE 15

2:00 p.m.-3:30 p.m.

Rooms 41/42, Level 2, Convention Center

Herbert D. Kleber, M.D.

#### The Rise and Decline of the American Cocaine Epidemic: A Psychiatrist and Policymaker's Perspective

Chp.: Robert B. Millman, M.D.

Co-Chp.: Robert T.M. Phillips, M.D.

Herbert D. Kleber, M.D., is Deputy Director for Demand Reduction at the Office of National Drug Control Policy. His office is responsible for the efforts within the National Drug Control Strategy to reduce the demand for illegal drugs. Dr. Kleber will address recent signs of abatement in the cocaine epidemic that has plagued America for the past 15 years. He will examine why the epidemic began, why it appears to be declining, what remains to be done, and how government and private efforts have aided or impeded solutions to the problem.

A pioneer in the research and treatment of narcotic and cocaine abuse, Dr. Kleber was formerly Professor of Psychiatry at Yale University School of Medicine. While at Yale, he was also Director of a clinical research center, which developed new treatments for opiate and cocaine abuse and of a training center for research careers in substance abuse. He was Chief Executive Officer of APT Foundation, the major treatment site for drug abusers in the New Haven area, and Director of the Substance Abuse Treatment Unit at Connecticut Mental Health Center. Dr. Kleber has played a major role in policy development for substance abuse at local and state levels in Connecticut, and nationally, as a member of advisory councils to the National Institute on Drug Abuse and the National Institute of Mental Health.

Dr. Kleber's scientific achievements and public service have been recognized with numerous awards, including the Foundations' Fund Prize for Research in Psychiatry, presented by the APA, for his role in the development of clonidine as a treatment for opiate withdrawal. In 1968 he founded the Substance Abuse Treatment Unit of the Connecticut Mental Health Center, which received the American Psychiatric Association's Gold Achievement Award in 1975. Dr. Kleber is Associate Editor of the *American Journal of Drug and Alcohol Abuse* and a member of the editorial boards of *Addictive Behaviors* and the *British Journal of Addiction*.

A graduate of Jefferson Medical College in Philadelphia, Dr. Kleber completed his psychiatric residency at Yale University School of Medicine.

**THIS SESSION WILL BE AUDIOTAPED.**

#### \*LECTURE 16

2:00 p.m.-3:30 p.m.

Rooms 43/44, Level 2, Convention Center

Ambassador Tahseen Basheer

#### The Gulf Crisis: An Egyptian Perspective

Chp.: George Tarjan, M.D.

Co-Chp.: Demetrios A. Julius, M.D.

Tahseen Basheer is former Ambassador to Canada from Egypt. His career as a diplomat has spanned more than 30 years, during which he has been Acting Director of the League of Arab States in London, Official Spokesman for Egypt under Presidents Nasser and Sadat, and Official Spokesman for the Egyptian delegation to the Geneva Middle East Peace Conference in 1973. In addi-

tion, he has been an Egyptian delegate to the Arab Summit Conferences in 1973 and 1974, a delegate to the United Nations General Assembly Special Session on Palestine in 1980, and a participant in the First Arab Strategic Conference in 1987. He is currently Lecturer on Foreign and Middle East Affairs at the Egyptian Diplomatic Institute.

Ambassador Basheer will discuss the internal dynamics of the Persian Gulf region as they have emerged in relations between the various peoples of the area, including Arabs, Iranians, tribes, and clans, and in relations between the rich and the poor, and the powerful and the weak. He will also address the effect on the region of external factors originating in the international community and will explore the social psychology of the Arab world within the political context. He will point out some psychological dimensions of Saddam Hussein, analyze the effects of the war, and suggest what may come next in the region. At hand is the task of building the future with the participation of the people, not just the regimes, and of working toward stability through constructive human development.

A graduate of Alexandria University in Egypt, Ambassador Basheer also studied at Princeton and Harvard Universities in the United States. He is a recipient of the Egyptian Order of Merit, First Degree, and has been decorated by the governments of France, Austria, Saudi Arabia and Mexico.

**International Scholars Lecture Series**  
**THIS SESSION WILL BE AUDIOTAPED.**

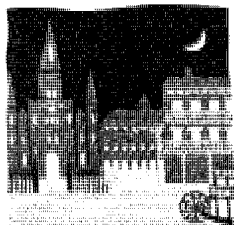

*Our Children Our Future*

### \*PRESIDENTIAL SYMPOSIUM 1

2:00 p.m.-5:00 p.m.  
Grand Ballroom A, First Floor, Hilton

#### Children and Visual Expression

**Chp.:** Elissa P. Benedek, M.D.  
**Co-Chp.:** Diane H. Schetky, M.D.

**Participants:** Robert Coles, M.D., Ellen Handler Spitz, Ph.D., Mihaly Csikszentmihalyi, Ph.D., Albert J. Solnit, M.D.

**THIS SESSION WILL BE AUDIOTAPED.**

\*Offers Category II

AMERICAN PSYCHIATRIC PRESS VOLUME  
**REVIEW OF PSYCHIATRY** 10

### REVIEW OF PSYCHIATRY: PART III

2:00 p.m.-5:30 p.m.  
Ballroom B/C, Level 1, Convention Center

#### NEUROSCIENCE

**Chp.:** Joseph T. Coyle, M.D.

- 13 **Molecular Biology of the Brain**  
Roland D. Ciaranello, M.D., Bryan L. Roth, M.D.
- 14 **The Molecular Biology and Neuro-psychopharmacology of the Muscarinic Acetylcholine Receptors**  
Elliott Richelson, M.D.
- 15 **Schizophrenia and the Dopamine D2 Receptor**  
Charles A. Kaufmann, M.D., Jonathan A. Javitch, M.D.
- 16 **The Brain NMDA Receptor, Psychotomimetic Drug Effects and Schizophrenia**  
Stephen R. Zukin, M.D., Daniel C. Javitt, M.D.
- 17 **The Brain's Stress Axis: An Update**  
Stan J. Watson, M.D., Huda Akil, Ph.D.
- 18 **Molecular Biological and Neurobiologic Contributions to Our Understanding of Alzheimer's Disease**  
Joseph T. Coyle, M.D.

### SYMPOSIA 26-50

**SYMPOSIUM 26**  
2:00 p.m.-5:00 p.m.  
Room 5, Level 2, Convention Center

#### SLEEP STUDIES IN JUVENILE AFFECTIVE ILLNESS

**Chp.:** James T. McCracken, M.D.  
**Co-Chp.:** Russell E. Poland, Ph.D.

- A **Infradian Mood and Sleep Rhythms in Adolescents**  
William A. Sonis, M.D.

**B EEG Sleep in Depressed and Normal Children**  
 Ronald E. Dahl, M.D., Neal D. Ryan, M.D.,  
 Boris Birmaher, M.D., Mayadah Al-Shabbout,  
 M.S., Beverly Nelson, R.N., Joaquim Puig-  
 Antich, M.D.

**C REM Latency in Endogenously Depressed  
 Adolescents**  
 Stanley P. Kutcher, M.D., Peter Williamson, M.D.,  
 Peter Marton, Ph.D., John P. Szalai, Ph.D.

**D Sleep Polysomnography in Depressed Adolescents**  
 Graham J. Emslie, M.D., Howard P. Roffwarg,  
 M.D., A. John Rush, M.D., Warren A.  
 Weinberg, M.D.

**E Cholinergic Dysregulation in Adolescent  
 Depression**  
 James T. McCracken, M.D., Russell E. Poland,  
 Ph.D., Leonardo Tondo, M.D., Robert T.  
 Rubin, M.D.

**THIS SESSION WILL BE AUDIOTAPED.**

#### SYMPOSIUM 27

2:00 p.m.-5:00 p.m.

Room 7, Level 2, Convention Center

#### TOPICS IN TRANSPLANTATION PSYCHIATRY

Chp.: Owen S. Surman, M.D.

Co-Chp.: Arthur M. Freeman III, M.D.

**A Psychiatric Aspects of Transplant Candidates**  
 Arthur M. Freeman III, M.D.

**B Outcome of Liver Transplantation in Alcoholics**  
 David R. Gastfriend, M.D., Owen S. Surman,  
 M.D., Gail K. Gaffey, R.N., Jules L. Dienstag,  
 M.D., Mary Lin Earrel, M.D., Maryann Bass, R.N.

**C Neuropsychiatric Deficits After Organ  
 Transplantation**  
 Anne Marie A. Riether, M.D., Barbara J.  
 Lewison, B.A.

**D Psychiatric Aspects of Organ Donation**  
 Deane L. Wolcott, M.D.

**E Incentives for Organ Donation: Ethical Issues**  
 Ruth B. Purtilo

**F Selecting Alcoholic Patients for Liver  
 Transplantation**  
 Thomas P. Beresford, M.D.

Discussant: Francois Mai, M.D.

**THIS SESSION WILL BE AUDIOTAPED.**

#### SYMPOSIUM 28

2:00 p.m.-5:00 p.m.

Room 8, Level 2, Convention Center

#### PHILOSOPHICAL PERSPECTIVES ON DSM-III-R

Chp.: John Z. Sadler, M.D.

Co-Chp.: Allen J. Frances, M.D.

**A Preconceptual Knowledge in Psychiatric Diagnosis**  
 Michael A. Schwartz, M.D., Osborne P.  
 Wiggins, Ph.D.

**B Reducing Schizophrenia to Molecular Biology**  
 Kenneth F. Schaffner, M.D.

**C The Basis of Psychiatric Diagnosis**  
 Manfred Spitzer, M.D.

**D Subjectivity and Self in Psychiatric Diagnosis**  
 Peter J. Caws, Ph.D.

**E Recovering the Idiographic in Axis IV**  
 John Z. Sadler, M.D., Yosaf F. Hulgus, Ph.D.

Discussants: Allen J. Frances, M.D., George J. Agich,  
 Ph.D.

#### SYMPOSIUM 29

2:00 p.m.-5:00 p.m.

Room 9, Level 2, Convention Center

#### INFLUENCING THE COURTS ON PSYCHIATRIC ISSUES

Chp.: Harold I. Schwartz, M.D.

**A APA's Commission on Judicial Action: How It  
 Works**  
 Howard V. Zonana, M.D.

**B American Psychological Association as Amicus  
 Curiae**  
 Donald N. Bersoff, J.D.

**C Using Science to Influence the Courts**  
 Harold I. Schwartz, M.D., Robert Boland, M.D.

**D Using Amicus Briefs to Enforce Professional  
 Ethics**  
 Paul S. Appelbaum, M.D.

Discussants: Joel I. Klein, J.D., Alan A. Stone, M.D.  
**THIS SESSION WILL BE AUDIOTAPED.**

**TUESDAY**

---

**SYMPOSIUM 30**

2:00 p.m.-5:00 p.m.

Room 10, Level 2, Convention Center

**NEUROLEPTIC USE IN CHILD POPULATIONS**

**Chp.:** Mary A. Richardson, Ph.D.

**Co-Chp.:** Magda Campbell, M.D.

- A Neuroleptic Use in Children**  
Laurence L. Greenhill, M.D.
- B Haloperidol in Hospitalized Schizophrenic Children**  
Elizabeth K. Spencer, M.D., Vivian Kafantaris, M.D., Maria V. Padron-Gayol, M.D., Joseph J. Locascio, Ph.D., Magda Campbell, M.D.
- C Parkinsonism, Tardive Dyskinesia and Associated Factors in Children**  
Mary A. Richardson, Ph.D., Gary Haugland, M.A., Thomas J. Craig, M.D.
- D Treatment of Tic and Tourette Disorders**  
Arthur K. Shapiro, M.D., Elaine Shapiro, Ph.D.
- E Neuroleptic Use in Children: Cognitive Effects**  
Floyd R. Sallee, M.D.
- F Haloperidol Withdrawal in Tourette's Children**  
Mark A. Riddle, M.D., James F. Leckman, M.D., George M. Anderson, Ph.D., Maureen T. Hardon, R.N., Sharon I. Ort, R.N., Donald J. Cohen, M.D.

**Discussant:** Magda Campbell, M.D.

**THIS SESSION WILL BE AUDIOTAPED.**

**SYMPOSIUM 31**

2:00 p.m.-5:00 p.m.

Room 11, Level 2, Convention Center

**LONG-TERM STABILITY OF DIAGNOSIS**

**Chp.:** John P. Rice, Ph.D.

**Co-Chp.:** William H. Coryell, M.D.

- A Stability of Diagnoses in the Epidemiologic Catchment Area Study**  
Darrel A. Regier, M.D., Donald S. Rae, M.S., William Narrow, M.S.
- B Stability in Relatives of Depressives**  
John P. Rice, Ph.D., Jean Endicott, Ph.D., Philip W. Lavori, Ph.D.
- C Stability in an Outpatient Sample**  
C. Robert Cloninger, M.D., Samuel B. Guze, M.D., Ronald Martin, M.D., Paula J. Clayton, M.D.

- D Diagnostic Stability in First-Admission Patients**  
Evelyn J. Bromet, Ph.D.

- E Implications for Secular Trends**  
Meredith G. Warshaw, M.A., Philip W. Lavori, Ph.D., Gerald L. Klerman, M.D.

- F Stability of Diagnosis and Comorbidity**  
Theodore Reich, M.D., John P. Rice, Ph.D.

**Discussants:** Gerald L. Klerman, M.D., Thomas H. McGlashan, M.D.

**THIS SESSION WILL BE AUDIOTAPED.**

**SYMPOSIUM 32**

2:00 p.m.-5:00 p.m.

Room 12, Level 2, Convention Center

**THE USE OF SEROTONIN AGENTS TO TREAT AGGRESSION**

**Chp.:** John J. Ratey, M.D.

- A Serotonin 1A Receptor: Implications for Aggression**  
Vernon M. Neppé, M.D.
- B Buspirone Reduces Induced Aggressiveness in Rats**  
Marc L. Leavitt, Ph.D., Trevor R.P. Price, M.D., Joseph C. Maroon, M.D.
- C The Use of Buspar to Treat Aggression in the Mentally Retarded**  
John J. Ratey, M.D.
- D Buspirone in Head Injury Patients**  
C. Thomas Gualtieri, M.D.
- E Fluoxetine Treatment of Personality Disorder**  
Emil F. Coccaro, M.D., Pamela J. Szeley, M.D., Joanne Witkowski, M.D., Joanne L. Astill, M.D., Jana L. Herbert, B.A., Andrew G. Schut, B.A.
- F The Use of Buspirone to Treat Hostility in Cardiac Patients**  
Andrew B. Littman, M.D., Maurizio Fava, M.D., Kathleen McKoo, M.S.N.

**Discussants:** Wagner H. Bridger, M.D., Markku I. Linnoila, M.D.

**THIS SESSION WILL BE AUDIOTAPED.**

**SYMPOSIUM 33**

2:00 p.m.-5:00 p.m.

Room 14, Level 2, Convention Center



**PHENOMENOLOGICAL AND ANTHROPOLOGICAL ASPECTS OF DELUSION AND HALLUCINATIONS**

**Chp.:** Otto Doerr-Zegers, M.D.

**Co-Chp.:** Wolfgang Blankenburg, M.D.

- A Delusion and Belief**  
Wolfgang Blankenburg, M.D.
- B Certainty, Delusion and Psychotic Functioning**  
Rafael Parada
- C Delusion and Truth**  
Otto Doerr-Zegers, M.D.
- D Delusion Perception and Image**  
Cesar Ojeda, M.D.

**SYMPOSIUM 34**

2:00 p.m.-5:00 p.m.

Rooms 15/17, Level 2, Convention Center

**PSYCHOTHERAPIES AND PSYCHOSIS**

*Joint Session with the American Academy of Psychoanalysis*

**Chp.:** Hrair M. Babikian, M.D.

- A Psychoanalysis and Schizophrenia in the Decade of the Brain**  
Michael D. Robbins, M.D.
- B Using Object Relations in Individual and Family Therapy of the Psychotic Patient**  
Samuel Slipp, M.D.
- C A Strategy for Relapse Prevention in Schizophrenia**  
Marvin I. Herz, M.D., Marcelle A. Mostert, M.D.
- D Intensive Psychotherapy of Psychosis: Update**  
Ann-Louise S. Silver, M.D.

**Discussant:** Arthur W. Epstein, M.D.

**THIS SESSION WILL BE AUDIOTAPED.**

**SYMPOSIUM 35**

2:00 p.m.-5:00 p.m.

Room 24, Level 2, Convention Center

**NIMH TREATMENT OF DEPRESSION COLLABORATIVE RESEARCH PROGRAM: FOLLOW-UP FINDINGS**

**Chp.:** Irene Elkin, Ph.D.

- A Course of Depressive Symptoms Over Follow-Up From the NIMH Treatment of Depression Collaborative Research Program**  
M. Tracie Shea, Ph.D., Irene Elkin, Ph.D., Joseph F. Collins, Sc.D.
- B Modality Specific Outcome of Treatments for Depression at Follow-Up: NIMH Treatment of Depression Collaborative Research Program**  
Stuart M. Sotsky, M.D., Sam Simmens, Ph.D., Ann Sigafos, Ph.D.
- C Predictors of Depressive Relapse Within 18 Months**  
William R. Leber, Ph.D., Edward E. Beckham, Ph.D., John T. Watkins, Ph.D.
- D Stress, Social Networks, and Symptoms in the Treatment of Depression Collaborative Research Program**  
Paul A. Pilkonis, Ph.D., Stanley D. Imber, Ph.D., Joseph M. Proietti, M.S.

**Discussant:** A. John Rush, M.D.

**THIS SESSION WILL BE AUDIOTAPED.**

**SYMPOSIUM 36**

2:00 p.m.-5:00 p.m.

Room 37, Level 2, Convention Center

**THE USE OF TELEVISION IN PSYCHIATRY**

**Chp.:** Kenneth Paul Rosenberg, M.D.

**Co-Chp.:** Alan Z.A. Manevitz, M.D.

- A Video in Psychiatry: An Overview**  
Kenneth Paul Rosenberg, M.D., Alan Z.A. Manevitz, M.D.
- B Creative Video: To Teach Complex Psychiatric Issues**  
Donald C. Fidler, M.D.
- C Video's Role in Medical Student and Psychiatric Residency Training**  
David W. Preven, M.D., Joseph Battaglia, M.D., Alan Z.A. Manevitz, M.D.
- D Video Methods in Psychiatric Research**  
Martin M. Katz, Ph.D., Herman M. van Praag, M.D.
- E Videotaping Patients: The Ethical Issues**  
Robert Michels, M.D.

**Discussants:** Melvin Sabshin, M.D., Seth P. Stein, J.D.

**THIS SESSION WILL BE AUDIOTAPED.**

**SYMPOSIUM 37**

2:00 p.m.-5:00 p.m.

Room 38, Level 2, Convention Center

**LONG-TERM OUTCOME OF TREATMENTS FOR PANIC DISORDER**

Chp.: Mark H. Pollack, M.D.

- A Maintenance Drug Therapy of Panic Disorder**  
George C. Curtis, M.D.
- B Follow-Up of Alprazolam or Imipramine in Panic**  
Linda M. Nagy, M.D., John H. Krystal, M.D.,  
Scott W. Woods, M.D., Dennis S. Charney, M.D.
- C Long-Term Follow-Up of 423 Panic Disorder Patients**  
Heinz Katschnig, M.D., Gerald L. Klerman,  
M.D., Jon Stolk, M.D.
- D Outcome of Panic Disorder: Relationship to Comorbidity**  
Russell Noyes, Jr., M.D., James H. Reich, M.D.,  
J. Christiansen, B.A., Michael Suelzer, M.S.,  
Bruce Pfohl, M.D.
- E Follow-Up of Clonazepam and Alprazolam in Panic Disorder**  
Mark H. Pollack, M.D., Michael W. Otto,  
Ph.D., Jerrold F. Rosenbaum, M.D., George E.  
Tesar, M.D., Gary S. Sachs, M.D., Lee S.  
Cohen, M.D.
- F Behavior Therapy of Panic Disorder: Two-Year Follow-Up**  
David H. Barlow, Ph.D., Timothy A. Brown,  
Psy.D., Michelle G. Craske, Ph.D.

Discussant: Donald F. Klein, M.D.

**THIS SESSION WILL BE AUDIOTAPED.**

**SYMPOSIUM 38**

2:00 p.m.-5:00 p.m.

Room 39, Level 2, Convention Center

**THE SCHIZOPHRENIAS: HOW MANY ARE THERE?**

Chp.: John T. Moranville, M.D.

Co-Chp.: William T. Carpenter, Jr., M.D.

- A Domains of Psychopathology: Concept and Validity**  
Robert W. Buchanan, M.D., Brian Kirkpatrick,  
M.D., William T. Carpenter, Jr., M.D.

- B Positive and Negative Symptoms in Schizotypal Disorder**  
Larry J. Siever, M.D., Richard Keefe, Ph.D.,  
Jeremy M. Silverman, Ph.D., Philip D. Harvey,  
Ph.D., David P. Bernstein, Ph.D., Richard  
Mohs, Ph.D.
- C Causes of Fluctuation in Schizophrenic Symptoms**  
John T. Moranville, M.D., Sidney Zisook, M.D.
- D Pattern of Depressive Symptoms in Schizophrenics**  
Sidney Zisook, M.D., John T. Moranville, M.D.,  
Robert K. Heaton, Ph.D., Julia Kuck, M.A.
- E Negative Symptoms in Relatives of Schizophrenics**  
Ming T. Tsuang, M.D., Stephen Faraone,  
Ph.D., Mark W. Gilbertson, Ph.D.
- F Dimensional Perspective on Schizophrenia**  
Lewis A. Opler, Ph.D., Stanley R. Kay, Ph.D.  
(posthumously), Abraham Fiszbein, M.D., Paul  
M. Ramirez, Ph.D.

Discussant: David L. Braff, M.D.

**THIS SESSION WILL BE AUDIOTAPED.**

**SYMPOSIUM 39**

2:00 p.m.-5:00 p.m.

Room 40, Level 2, Convention Center

**NIMH RESEARCH UPDATE: PEDIATRIC AND ADOLESCENT AIDS**

Chp.: Susan J. Blumenthal, M.D.

Co-Chp.: Ellen S. Stover, Ph.D.

- A Treatment of Children with HIV Encephalopathy**  
Philip A. Pizzo, M.D.
- B Neurocognitive Function in HIV: Children and Adults**  
J. Kenneth Whitt, Ph.D., Colin D. Hall, M.B.,  
Kevin R. Robertson, Ph.D., Stephen R. Hooper,  
Ph.D., Jean W. Wilkins, Ph.D., Robert A. Stern,  
Ph.D., Diana O. Perkins, M.D., Dwight L.  
Evans, M.D.
- C AIDS Prevention for Inner City Teenagers**  
Mindy Thompson Fullilove, M.D., Robert  
Fullilove, Ed.D.
- D Adolescent Male Prostitutes and HIV Transmission**  
Howard J. Osofsky, M.D., Paul M. Balson,  
M.D., Edward V. Morse, Ph.D., Patricia M.  
Simon, M.S.W.

**E AIDS and the Adolescent Patient: The Psychosocial Perspective**  
Robert L. Johnson, M.D.

**F NIMH Pediatric AIDS Initiative**  
Ellen S. Stover, Ph.D., Willo Pequegnat, Ph.D.

**Discussant:** Frederick K. Goodwin, M.D.  
**THIS SESSION WILL BE AUDIOTAPED.**

**SYMPOSIUM 40**  
2:00 p.m.-5:00 p.m.  
Grand Salon A, First Floor, Hilton

**NEW TRENDS IN THE PSYCHOLOGICAL SUPPORT OF THE CANCER PATIENT**

**Chp.:** Jimmie C. Holland, M.D.  
**Co-Chp.:** Lynna M. Lesko, M.D.

**A How High-Risk Women Cope with Breast Cancer Fears**  
Kathryn M. Kash, Ph.D.

**B Prophylactic Mastectomy: A Reasonable Treatment?**  
Mary Jane Massie, M.D., Ann M. Griffin, M.D.,  
Micol Rothman, Martin Fenner, B.A., Jean Lee-Gardie, B.A., Michael P. Osborne, M.D.

**C Aroma for Treatment of Anxiety During MRI Scans**  
Sharon L. Manne, Ph.D., William H. Redd, Ph.D.,  
Paul B. Jacobson, Ph.D., Ismini Georgiades, B.A.

**D Group Therapy for Spouses of Brain Tumor Patients**  
Steven D. Passik, Ph.D., Sharon Horowitz, C.S.W.,  
Mark Malkin, M.D., Ruth Gargan, R.N.

**E Videophones for Psychotherapy of Cancer Patients**  
Hindi T. Mermelstein, M.D., Jimmie C. Holland, M.D., William Cahan, M.D.

**F Cancer Survivorship: Reentry, Advocacy and Beyond**  
Lynna M. Lesko, M.D.

**Discussants:** Jimmie C. Holland, M.D., David B. Larson, M.D.  
**THIS SESSION WILL BE AUDIOTAPED.**

**SYMPOSIUM 41**  
2:00 p.m.-5:00 p.m.  
Grand Salon B, First Floor, Hilton

**THE ROLE OF SEXUAL ABUSE IN THE ETIOLOGY OF BPD**

**Chp.:** Mary c. Zanarini, Ed.D.  
**Co-Chp.:** Joel F. Paris, M.D.

**A Sexual Abuse, Separation/Loss Events and BPD**  
Kenneth R. Silk, M.D., Joel T. Nigg, M.S.W.,  
Susan Ogata, Ph.D., Naomi E. Lohr, Ph.D.,  
Laura J. Gold, Ph.D., Sonya Goodrich, Ph.D.

**B Abuse and Neglect in BPD**  
Joel F. Paris, M.D., Hallie Frank, Ph.D.,  
Jaswant Guzder, M.D.

**C Three Pathways to Borderline Personality**  
Paul S. Links, M.D.

**D Sexual, Verbal and Physical Abuse, and BPD**  
Mary C. Zanarini, Ed.D., John G. Gunderson,  
M.D., Frances R. Frankenburg, M.D.

**E BPD and PTSD: Phenomenology and Treatment Distinctions**  
John G. Gunderson, M.D.

**Discussants:** Michael H. Stone, M.D., Judith L. Herman, M.D.  
**THIS SESSION WILL BE AUDIOTAPED.**

**SYMPOSIUM 42**  
2:00 p.m.-5:00 p.m.  
Marlborough Room A, Second Floor, Hilton

**MENTAL DISORDERS IN ISRAEL: AN EPIDEMIOLOGIC STUDY**

**Chp.:** Andrew E. Skodol, M.D.  
**Co-Chp.:** Itzhak Levav, M.D.

**A Current Prevalence of Psychiatric Disorders**  
Itzhak Levav, M.D., Bruce P. Dohrenwend,  
Ph.D., Patrick Shrout, Ph.D.

**B Socioeconomic Status and Mental Disorders: Stress or Selection?**  
Bruce P. Dohrenwend, Ph.D.

**C Psychiatric Disorders in Children of Survivors of the Holocaust**  
Sharon Schwartz, Ph.D.

(Continued on next page)

**D Diagnostic Issues: PTSD and Minor Depression**  
Andrew E. Skodol, M.D., Marian Reiff, M.P.H.,  
Sharon Schwartz, Ph.D., Bruce G. Link, Ph.D.

**E Treatment-Seeking Patterns in Israel**  
Robert Kohn, M.D.

**THIS SESSION WILL BE AUDIOTAPED.**

**SYMPOSIUM 43**

2:00 p.m.-5:00 p.m.

Belle Chasse Room, Third Floor, Hilton

**LIFE CARE TREATMENT OPPORTUNITIES: AN IDEA WHOSE TIME HAS COME**

Chp.: William L. Webb, Jr., M.D.

Co-Chp.: Steven S. Sharfstein, M.D.

**A Life Care for the Chronic Mentally Ill: An Overview**  
Steven M. Mirin, M.D., Lloyd I. Sederer, M.D.

**B Life Care Case Management Strategies at Sheppard Pratt**  
Emile A. Bendit, M.D., Mary Ellen Anderson, R.N.

**C Life Care Diagnostic and Therapeutic Issues**  
William L. Webb, Jr., M.D.

**D Financing Options for Life Care Treatment**  
Howard H. Goldman, M.D., Mary Ellen Anderson, R.N., Steven S. Sharfstein, M.D.

**E Life Care Treatment Solutions for the Future**  
Lloyd I. Sederer, M.D., Richard D. Budson, M.D.

**THIS SESSION WILL BE AUDIOTAPED.**

**SYMPOSIUM 44**

2:00 p.m.-5:00 p.m.

Elmwood Room, Third Floor, Hilton

**BIPOLAR ILLNESS IN CHILDREN AND ADOLESCENTS**

Chp.: Elizabeth B. Weller, M.D.

Co-Chp.: Ronald A. Weller, M.D.

**A Diagnosing Mania in Children**  
Ronald A. Weller, M.D., Elizabeth B. Weller, M.D., Mary A. Fristad, Ph.D.

**B Mania in Prepubertal Children**  
Elizabeth B. Weller, M.D., Ronald A. Weller, M.D., Mary A. Fristad, Ph.D.

**C Assessing Mania in Prepubertal Children**  
Mary A. Fristad, Ph.D., Elizabeth B. Weller, M.D., Ronald A. Weller, M.D.

**D The Course of Manic Illness in Adolescence**  
Michael Strober, Ph.D.

**E High-Risk Studies of Primary Affective Disorder**  
John I. Nurnberger, M.D., Wade H. Berrettini, M.D., Theodore P. Zahn, Ph.D., Carolyn York, R.N., Stuart Babb, M.D., Ric Robertson, M.D.

Discussant: Charles W. Popper, M.D.

**THIS SESSION WILL BE AUDIOTAPED.**

**SYMPOSIUM 45**

2:00 p.m.-5:00 p.m.

Jasperwood Room, Third Floor, Hilton

**GAY CHILDREN/GAY PARENTS: HOMOSEXUALITY AND THE FAMILY**

Chp.: Terry S. Stein, M.D.

**A An Overview of Homosexuality and the Family**  
Terry S. Stein, M.D.

**B Supporting Our Gay Loved Ones: A Perspective from the Federation of Parents and Friends of Lesbians and Gays, Inc.**  
Paulette Goodman

**C Issues of Adolescents with Gay and Lesbian Parents**  
Peggy Hanley-Hackenbruck, M.D.

**D The Effects of Sharing Parenting on Lesbian Couples**  
Christa S. Donaldson, Ph.D.

**E Parenting Issues for Gay Men**  
Marshall Forstein, M.D.

**THIS SESSION WILL BE AUDIOTAPED.**

**SYMPOSIUM 46**

2:00 p.m.-5:00 p.m.

Magnolia Room, Third Floor, Hilton

**SEROTONIN IN SCHIZOPHRENIA**

Chp.: Michael Davidson, M.D.

Co-Chp.: Rene S. Kahn, M.D.

**A Serotonergic Dysfunctions in Schizophrenia**  
Herman M. van Praag, M.D., Naveed Iqbal, M.D., Gregory M. Asnis, M.D., Jean-Pierre Lindenmayer, M.D.

- B Serotonin Antagonists Treatment of Schizophrenia**  
Richard C. Meibach, Ph.D.  
Ph.D., Joanna S. Fowler, Ph.D., Alfred P. Wolf, Ph.D., Gene-Jack Wang, M.D., Stephen L. Dewey, Ph.D.
- C Frontal Cortex 5HT Receptors in Schizophrenia**  
Joel E. Kleinman, M.D., Marc Laruelle, M.D., Manuel F. Casanova, M.D., Rosanne Toti, B.A., Daniel R. Weinberger, M.D., Anissa Abi-Dargham, M.D.
- D Serotonin, Dopamine and Drug Response in Schizophrenia**  
David Pickar, M.D., Richard R. Owen, M.D., P. Eric Konicki, M.D., John K. Hsiao, M.D.
- E Serotonin Function in Schizophrenia**  
Dennis S. Charney, M.D., John Seityl, M.D., George R. Heninger, M.D., John H. Krystal, M.D.
- F Serotonin Function and Treatment in Schizophrenia**  
Rene S. Kahn, M.D., Michael Davidson, M.D., Steve Gabriel, Ph.D., Kim Dumont, B.A., Cortney Dubie, B.A., Robert McQueeney, M.D.  
**THIS SESSION WILL BE AUDIOTAPED.**
- SYMPOSIUM 47**  
2:00 p.m.-5:00 p.m.  
Melrose Room, Third Floor, Hilton
- PET STUDIES OF DRUG ABUSE**  
Chp.: Nora D. Volkow, M.D.  
Co-Chp.: Edythe D. London, Ph.D.
- A Actions of Alcohol on Brain Metabolism**  
Robert Hitzemann, Ph.D., Nora D. Volkow, M.D., Alfred P. Wolf, Ph.D.
- B Behavioral and Metabolic Effects of Diazepam**  
John T. Metz, M.D., Harriet DeWit, M.D., Malcolm Cooper, M.D.
- C Actions of Marijuana on Brain Metabolism**  
Hampton Gillespie, Ph.D., Nora D. Volkow, M.D., Laurence R. Tancredi, M.D., Nizar Mullani, M.S., Cathel Grant, M.D., Leo E. Hollister, M.D.
- D Brain Metabolism and Drug-Induced Euphoria**  
Edythe D. London, Ph.D., June S. Stapleton, Ph.D., Robert Phillips, Ph.D., Michael Morgan, Ph.D., Dean F. Wong, M.D.
- E Use of PET to Study Cocaine Dependence**  
Nora D. Volkow, M.D., Robert Hitzemann, Ph.D., Joanna S. Fowler, Ph.D., Alfred P. Wolf, Ph.D., Gene-Jack Wang, M.D., Stephen L. Dewey, Ph.D.
- F PET Studies of PCP Abusers**  
Joseph C. Wu, M.D., Monte S. Buchsbaum, M.D., William S. Bunney, M.D.  
**THIS SESSION WILL BE AUDIOTAPED.**
- \*SYMPOSIUM 48**  
2:00 p.m.-5:00 p.m.  
Oak Alley Room, Third Floor, Hilton
- WORKING THROUGH THE POLITICAL SYSTEM**  
*Joint Session with Pew Memorial Trust's State/University Collaboration Project*  
Chp.: Richard Lippincott, M.D.  
Co-Chp.: John A. Talbott, M.D.
- A Civics 101: How to Work the System?**  
Eric M. Trupin, M.D., James A. McDermott, M.D., Gary J. Tucker, M.D.
- B Changing a State's Mental Health Services**  
Linda Zelch, Pamela S. Hyde, J.D., The Honorable Richard Celeste
- C Different Governors: Different States**  
Joseph J. Bevilacqua, Ph.D.
- D What Nobody Mentions: What Goes Wrong?**  
John A. Talbott, M.D.
- E Working the Legislature**  
Katherine L. Becker, J.D.  
**THIS SESSION WILL BE AUDIOTAPED.**
- SYMPOSIUM 49**  
2:00 p.m.-5:00 p.m.  
Rosedown Room, Third Floor, Hilton
- ADVANCES IN PSYCHOIMMUNOLOGY**  
Chp.: Jack M. Gorman, M.D.  
Co-Chp.: Robert M. Kertzner, M.D.
- A Neurotransmitter Innervation and Influences on the Immune System**  
David L. Felten, M.D., Suzanne Felten, Ph.D.
- B Cortisol and Prolactin Levels in HIV Infection**  
Robert M. Kertzner, M.D., Jack M. Gorman, M.D., Janet B.W. Williams, D.S.W., Raymond Goetz, Ph.D., Thomas B. Cooper, M.A., Anke A. Ehrhardt, Ph.D.

**C Cellular Immune Alterations in Depression**  
Dwight L. Evans, M.D., Diana O. Perkins, M.D., Howard Ozer, M.D., Susan Silva, M.S., Karen Tamul, M.S., Nancy Duryea, James D. Folds, Ph.D.

**D The Autoimmune Hypothesis of Schizophrenia: Evidence of Potential Cellular Immune Involvement**  
Mark H. Rapaport, M.D., Cathy G. McAllister, Ph.D., David L. Nelson, M.D., David Pickar, M.D., Steven M. Paul, M.D.

**E Depression and CD4 Count in Two HIV Positive Cohorts**  
Judith G. Rabkin, Ph.D., Jack M. Gorman, M.D., Janet B.W. Williams, D.S.W.

**THIS SESSION WILL BE AUDIOTAPED.**

**SYMPOSIUM 50**

**2:00 p.m.-5:00 p.m.**

**Versailles Ballroom, Third Floor, Hilton**

**YOUTH SUICIDE: UPDATE ON RISK FACTORS AND TREATMENT**

**Chp.:** Daniel E. Grosz, M.D.

**Co-Chp.:** Gregory M. Asnis, M.D.

**A Risk Factors for Suicide in Young People**  
Alan S. Apter, M.D., Moshe Kotler, M.D., Netta Horesh, Ph.D.

**B Biological Risk Factors in Adolescent Suicide**  
Daniel E. Grosz, M.D., Gregory M. Asnis, M.D., Jill Harkavy Friedman, Ph.D., Sophia Eldar, M.D., Lori Adel, M.D., Jim Zimmerman, Ph.D., Herman M. van Praag, M.D.

**C Suicidal Children Grow Up: Treatment Experiences**  
Cynthia R. Pfeffer, M.D.

**D Brief Treatment of Adolescent Suicide Attempters**  
Paul D. Trautman, M.D.

**E Survivors of Youth Suicide: A Longitudinal Study**  
Mohammad Shafii, M.D., Ann M. Derrick, R.N.

**Discussant:** Neal D. Ryan, M.D.

**THIS SESSION WILL BE AUDIOTAPED.**

**VIDEOTAPE SESSIONS 10-11**

**VIDEOTAPE SESSION 10**

**2:00 p.m.-5:00 p.m.**

**Rooms 2/4/6, Level 2, Convention Center**

**GROWING UP MADE TOUGHER: PART III**

**Chp.:** Susan L. Warren, M.D.

**V21 They're Doing My Time**  
(56 minutes)

**Producer/**

**Director:** Patricia Foulkrod

**Distributor:** Cinema Guild  
1697 Broadway  
New York, NY 10019

*They're Doing My Time* is a documentary depicting the social dilemma between the need to carry out justice and the need to care for children who are often abandoned while their parents are in jail. This stunning documentary is long overdue, especially considering the fact that there are 27,000 women in prisons, 80% of whom are mothers who have 40,000 children directly affected by incarceration. The video initially emphasizes that when men go to prison their women take care of the children, but when women are incarcerated there is no one to take care of the children, and they are shunted from agency to agency, from foster care to foster care, and often in the end put up for adoption. Without outside intervention, mothers in prison have little or no control over their children's lives. In their own words, children voice their feelings.

**Discussant:** Stewart Gabel, M.D.

**V22 A Journey Back**  
(24 minutes)

**Producer:** Louise M. Gallup

**Distributor for**

**V22 and V23:** Filmmakers Library  
124 East 40th Street  
New York, NY 10016

When a parent commits suicide, he or she leaves behind a wake of pain and guilt for the children and spouse. It may take years for the survivors to resolve their feelings; some never do. Louise Gallup, who made this film, was nine years old when her father shot himself. She and her brothers and sisters grew into productive human beings, upstanding members of the community. But they never spoke of the personal tragedy that engulfed their family. *A Journey Back* is a moving account of coming to terms, fifteen years later, with a father's suicide. Despite the family's

initial reluctance to talk about their traumatic experience, it is evident that the process of opening up communication has helped all of them.

**Discussant:** Serena-Lynn Brown, M.D.

**V23 The Twins**  
(52 minutes)

**Producer:** John Dollar, Volcano Films

*The Twins* is a remarkable portrait of 45-year-old Yorkshire twins, Freda and Greta Chaplin, who are mirror images of one another. They dress alike, speak in unison, share everything and are inseparable. Living in quasi-isolation in the East End of London, they trust no one but each other. As the documentary shows, both the twins have fixated on one man as a love object. To gain the man's attention, they harass him mercilessly. This has led some psychiatrists to suspect that they suffer from a form of psychosis called "erotomania," a delusional version of a teen-age crush. The fascination of this study, aside from the eccentric behavior of the twins, is the attempts of the psychiatrists and social workers to diagnose their disorder, relate it to what is known about twins, and help them live in the community. Are they both psychotic or is one just imitating the other?

**Discussant:** Jeffrey J. Andresen, M.D.

**VIDEOTAPE SESSION 11**

2:00 p.m.-5:00 p.m.

Rooms 16/18, Level 2, Convention Center

**UNDERSTANDING VIOLENCE**

**Chp.:** H. James Lurie, M.D.

**V24 Black on Black Violence**  
(26 minutes)

**Producer:** Harry Aponte, A.C.S.W.

**Distributor:** Films for the Humanities & Sciences  
P.O. Box 2053  
Princeton, NJ 08543

An American Black male has a one in 29 chance of being murdered; for White men, the odds are one in 186. Neither statistic is acceptable, but to what do we attribute the vast difference? What are the effects of poverty on human behavior? What does today's Black leadership see as the answer? This program talks to some inner-city residents and to experts, including Harvard psychiatrist Dr. Alvin Pous-saint, author of *Why Blacks Kill Blacks*.

**Discussant:** Donna M. Norris, M.D.

**V25 The Man Who Shot John Lennon**  
(53 minutes)

**Producer:** Yorkshire Television, England

**Distributor:** Wombat Film and Video  
930 Pitner Avenue  
Evanston, IL 60202

In 1980 Mark Chapman destroyed a legend. After an aborted suicide attempt and unable to rid himself of his personal torments, Chapman lashed out at his fallen idol, John Lennon. The lonely and troubled young man, who took as his alter ego Holden Caulfield of *A Catcher in the Rye*, is the subject of this study of a mind breaking under stress. *The Man Who Shot John Lennon* is also a disquieting documentary on the power of media and responsibilities of a society which cherishes freedom of expression.

**Discussant:** Paul A. Kettl, M.D.

**V26 Understanding Psychological Trauma Part I:  
Learning from Survivors**  
(29 minutes)

**Producer/**

**Distributor:** Mark Braverman, Ph.D.  
CVA Media  
99 Russell Avenue  
Watertown, MA 02172

*Understanding Psychological Trauma* is a one-hour video documentary presented in two, half-hour segments. Part II of this program was shown earlier today at 12 noon (V18). It is an exploration of the psychological effects of traumatic events and the ways in which healing and recovery occur. In this segment of the video, survivors of trauma recount their experiences and their journeys toward recovery. The survivors include the parents of a murdered daughter, a college student whose roommates were killed on Pan Am flight 103, a combat veteran of the Vietnam War, survivors of genocide, survivors of a brutal assault, and a clinician who was shot by a patient. These first-person accounts are explicated by the commentary of a number of highly regarded clinicians in the area of post-traumatic stress, including Bessel A. van der Kolk, M.D., of Harvard Medical School, Jacob D. Lindy, M.D., of the University of Cincinnati, Erwin R. Parson, Ph.D., of the Psychiatric Center, Albany, and Beverley Raphael, M.D., of the University of Queensland in Australia. The video has been useful as an educational tool for mental health, medical, teaching, social work and nursing professionals. Since it combines the immediate impact of first-person accounts with teaching and commentary, it has proven suitable and effective for experienced professionals as well as those in training.

**Discussant:** Bessel A. van der Kolk, M.D.

## 3:00 p.m. Sessions

---

### FILM SESSION 8

3:00 p.m.-5:00 p.m.

Napoleon Ballroom, Third Floor, Hilton

#### A CHILD'S PAST/OUR CHILDREN'S FUTURE

Chp.: Julia B. Frank, M.D.

**F12 Foster Child**  
(43 minutes) 1987

**Director/**

**Producer:** Gil Cardinal

**Distributor:** Karol Media  
350 North Pennsylvania Avenue  
Box 7600  
Wilkes-Barre, PA 18773-7600

In *Foster Child*, filmmaker Gil Cardinal takes his camera along as he searches for the family who abandoned him to foster care before he was old enough to remember them. His intimate, intensely personal technique lets the audience experience the curiosity, frustration and satisfaction he feels as he learns of the circumstances that led to his becoming a foster child, what he gained and what he lost in the process. Winner of several awards, this poignant account of one man's search for his own past will fascinate those involved with traumatized or adopted children, a clientele whose special concerns are rarely expressed so vividly.

**F13 The Children's Storefront**  
(15 minutes) 1988

**Director/**

**Producer:** Karen Goodman

**Distributor:** Direct Cinema, Ltd.  
P.O. Box 69799  
Los Angeles, CA 90069

A brief but inspiring film about the problems and rewards of fighting poverty through education, *The Children's Storefront* presents a lively picture of a day in a small school in deepest Harlem. This successful educational experiment can be a beacon of hope to those who struggle to empower disadvantaged communities through commitment to the education of their children.

**Discussant:** Ernest A. Kendrick, M.D.

## NEW RESEARCH



### \*POSTER SESSION 6

3:00 p.m.-5:00 p.m.

Ballroom A, Level 1, Convention Center

**Anxiety and Stress Disorders, Epidemiology, and Economic and Diagnostic Issues**

For further information on New Research Sessions, please refer to the *New Research Program and Abstracts Book* included with your registration packet.

## 7:00 p.m. Sessions

---

### INDUSTRY SPONSORED SYMPOSIA IS17-IS19

7:00 p.m.-10:00 p.m.

(See pages 120-121 for details)

#### SYMPOSIUM 51

7:00 p.m.-10:00 p.m.

Jasperwood Room, Third Floor, Hilton

**FREUD'S ANTIQUITIES: LINKING PSYCHIATRY AND THE HUMANITIES**

Chp.: Lynn Gamwell, Ph.D.

Co-Chp.: Ellen Handler Spitz, Ph.D.

**A Freud's Antiquities Collection**  
Lynn Gamwell, Ph.D.

**B Psychoanalysis and Literature: Friends and Foes**  
Arnold M. Cooper, M.D.

**C Craft Conflict and Necessity: Prometheus Bound**  
Ellen Handler Spitz, Ph.D.

**D Wordsworth's Therapeutic Imagination: Sympathy and the Mother's Face**  
Stephanie Kiceluk, Ph.D.

\*Offers Category II



**E**     **The Development of Two Postwar German Artists: The Recovery of the Fatherland (Georg Baselitz) and the Motherland (Anselm Kiefer)**  
Donald Kuspit, Ph.D.

**F**     **Outsider Art: Art of the Mentally Ill**  
Aaron H. Esman, M.D.

**THIS SESSION WILL BE AUDIOTAPED.**

## **8:00 p.m. Session**

---

### **FILM SESSION 9**

**8:00 p.m.-10:00 p.m.**

**Napoleon Ballroom, Third Floor, Hilton**

**THE WIZARD OF OZ: LITTLE GIRL LOST AND FOUND**

**Chp.:** Harvey R. Greenberg, M.D.

**F14**    **The Wizard of Oz**  
(101 minutes) 1939

**Director:** Victor Fleming

**Distributor:** Swank Films  
201 South Jefferson  
St. Louis, MO 63103

A half century after its creation, *The Wizard of Oz* remains fresh and entertaining as ever. Based on L. Frank Baum's classic children's story, the film is an incomparable blend of the cinema arts: a fabulous milieu crafted by the unsung wizards of MGM's musical production staff; the immortal lyrics and music by E.Y. "Yip" Harburg and Harold Arlen; a miraculous acting ensemble; and at center stage Judy Garland, whose portrayal of Dorothy Gale catapulted her over the rainbow into instant stardom. Our psychoanalytic focus tonight is upon Dorothy's "trip," which serves as a Technicolor metaphor for the psychological journey every adolescent must make away from childhood dependency towards an integrated adult identity. The vicissitudes of the film's production, as stormy as many an adolescent's path, will be discussed, as well as Garland's lifelong struggle with her own adolescent issues.

INDUSTRY SPONSORED SYMPOSIUM IS17  
Tuesday, May 14, 7:00 p.m.-10:00 p.m.  
Grand Ballroom, First Floor, Hilton

**Participate In  
A Clinical Case  
Conference**

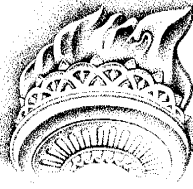

**Managing Adverse  
Effects Of  
Typical & Atypical  
Antipsychotics**

**Tuesday, May 14, 1991  
7:00 PM - 10:00 PM  
Grand Ballroom, New Orleans Hilton**

**Chairman:**

**John Kane, M.D.**

Albert Einstein College of Medicine

Each series of clinical case presentations will be followed by an interactive discussion with the medical expert and case presenters.

**• Clinical Case Presentations: SEIZURE RISKS**

**Medical Expert: Orrin Devinsky, M.D.**

New York University School of Medicine

Case Study #1 – Suzanne Griffin, M.D., Washington, DC

Case Study #2 – David Adler, M.D., Staten Island, NY

Case Study #3 – Michael McLarnon, M.D., Atlanta, GA

**CME Credit**

The American Psychiatric Association designates this continuing medical education activity for 3 credit hours in Category I of the Physician's Recognition Award of the American Medical Association and for the CME requirement of the APA.

This symposium is made possible by an educational grant from Sandoz Pharmaceuticals Corporation.

**• Clinical Case Presentations:**

**CARDIOVASCULAR EFFECTS**

**Medical Expert: Joel Morganroth, M.D.**

University of Pennsylvania School of Medicine

Case Study #1 – R. Bruce Ford, M.D., Anderson, SC

Case Study #2 – Richard Greenberg, M.D., Washington, DC

Case Study #3 – Kenneth Jobson, M.D., Knoxville, TN

**• Clinical Case Presentations:**

**MANAGING NEGATIVE SYMPTOMS**

**Medical Expert: Herbert Meltzer, M.D.**

Case Western Reserve University School of Medicine

Case Study #1 – Robert Neborsky, M.D., Del Mar, CA

Case Study #2 – Gary Miller, M.D., Houston, TX

Case Study #3 – Stephen Masiar, M.D., West Brentwood, NY

**• Clinical Case Presentations:**

**CONCOMITANT MEDICATIONS - TREATMENT CHALLENGES**

**Medical Expert: David Pickar, M.D.**

National Institutes of Mental Health

Case Study #1 – Mary Ann Knesevich, M.D., Dallas, TX

Case Study #2 – Seth Cohen, M.D., Seattle, WA

Case Study #3 – Virginia Billian, M.D., Ellicott City, MD

INDUSTRY SPONSORED SYMPOSIUM IS18  
Tuesday, May 14, 7:00 p.m.-10:00 p.m.  
Grand Ballroom, Third Floor, Marriott



**BENZODIAZEPINE  
DISCONTINUATION**

**Benzodiazepine  
Discontinuation:  
An Overview**

Gerald L. Klerman, MD  
Associate Chairman  
for Research  
Department of Psychiatry  
Cornell University  
Medical College

**Clinical Pharmacology  
of the Benzodiazepines**

David J. Greenblatt, MD  
Chief, Division of Clinical  
Pharmacology  
New England Medical  
Center Hospital  
Professor of Psychiatry,  
Pharmacology, and Medicine  
Tufts University  
School of Medicine

**Trends in the Use  
of Benzodiazepines:  
1979-1990**

Mitchell B. Balter, PhD  
Clinical Professor,  
Department of Psychiatry  
Tufts University  
School of Medicine

**Clinical Correlates of  
Benzodiazepine Use:  
1979-1990**

Eberhard H. Uhlenhuth, MD  
Professor of Psychiatry  
Department of Psychiatry  
University of New Mexico  
School of Medicine

APA Annual Meeting Symposium  
"Benzodiazepine Discontinuation"

Tuesday, May 14, 1990 • 7-10 pm • Grand Ballroom, Marriott

Program Chairman: Gerald L. Klerman, MD  
Program Co-chairman: Jon Stolk, MD, PhD

**Clinical Studies  
on Benzodiazepine  
Discontinuation**

Karl Rickels, MD  
Stuart and Emily B. H. Mudd  
Professor of Human Behavior  
Professor of Psychiatry  
University of Pennsylvania

**Use of Carbamazepine in  
Alprazolam Discontinuation**

James Ballenger, MD  
Chairman and Professor  
Department of Psychiatry  
and Behavioral Sciences  
Director, Institute of Psychiatry  
Medical University of  
South Carolina

**Discussants**

Jon Stolk, MD, PhD  
Vice President, Medical Affairs  
Quintiles, Incorporated

Daniel X. Freedman, MD  
Judson Braun Professor of  
Psychiatry and Pharmacology  
Acting Director,  
Neuropsychiatric Institute  
UCLA School of Medicine

*The American Psychiatric  
Association designates this  
continuing medical education  
activity for 3 credit hours in  
category I of the Physician's  
Recognition Award of the  
American Medical Association  
and for the CME Requirement  
of the APA.*

*This program is made possible by an unrestricted educational grant from The Upjohn Company.*

INDUSTRY SPONSORED SYMPOSIUM IS19  
Tuesday, May 14, 7:00 p.m.-10:00 p.m.  
Grand Ballroom, Fifth Floor, Sheraton

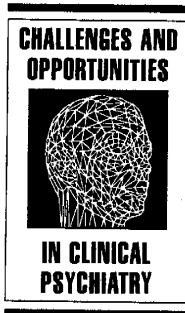

We cordially invite you to join us  
for an educational program  
at the 1991 APA meeting.

**Tuesday, May 14, 1991**  
**7 PM - 10 PM**

**Sheraton New Orleans Hotel**  
5th floor Grand Ballroom  
500 Canal Street

New Orleans, Louisiana  
A reception will be held at 6:00 pm.

Supported by an educational grant from



## **CHALLENGES AND OPPORTUNITIES IN CLINICAL PSYCHIATRY**

**PREPARING THE CLINICIAN FOR THE 1990s:  
CHALLENGES AND OPPORTUNITIES**

**Herbert Pardes, MD**

Columbia University College of Physicians and Surgeons  
New York, New York

**RESEARCH AND TREATMENT IN DRUG ABUSE AND COMORBIDITY**

**Herbert D. Kleber, MD**

Office of National Drug Control Policy  
Executive Office of the President  
Washington, DC

**CURRENT CONCEPTS IN CHILD AND ADOLESCENT PSYCHIATRY**

**Lawrence M. Hartmann, MD**

Harvard Medical School  
Boston, Massachusetts

**MANAGEMENT OF TREATMENT-RESISTANT DEPRESSION**

**Jan Fawcett, MD**

Rush-Presbyterian-St. Luke's Medical Center  
Chicago, Illinois

**CLINICAL APPLICATION OF NEUROSCIENCE METHODS IN PSYCHIATRY**

**Daniel R. Weinberger, MD**

National Institute of Mental Health  
Neuroscience Center at St. Elizabeths Hospital  
Washington, DC

The American Psychiatric Association designates this continuing medical education activity for 3 credit hours in Category I of the Physician's Recognition Award of the American Medical Association and for the CME requirement of the APA.

# **Masques of Melancholia**

An Evening of  
Drama and Literature

RICHARD

ANNE

ELI

# **Chamberlain \* Jackson \* Wallach**

New Orleans Theatre of the Performing Arts • Tuesday, May 14, 1991 • 8:00 PM

Seating is limited.

Free tickets are available at the ticket booth in the lobby area of the convention center.



SPONSORED BY  
THE AMERICAN PSYCHIATRIC ASSOCIATION  
AND BURROUGHS WELLCOME CO.



---

# Disability Evaluation Under Social Security: A Presentation for Treating Psychiatrists

Jointly Sponsored by the:  
Social Security Administration, Office of Psychiatric Services, and the Task Force on Social Security Income/  
Social Security Disability Insurance

**Wednesday, May 15, 1991 \* 9:00 a.m. to 12 noon**

**Marlborough Room A, 2nd Floor, Hilton**

There is no charge to attend this workshop

## Speakers:

**Jerome E. Shapiro, M.D.**

Chief, Medical Evaluation Branch, Social Security Administration, Baltimore, MD

**Ms. Kay Hoffpauir**

Administrator, Louisiana Disability Determination Services

Baton Rouge, LA

This workshop will explore the kinds and extent of medical evidence needed by the Social Security Administration (SSA) for making determinations of disability. It will also examine how the SSA processes a disability claim and makes a decision that a person meets the definition of disabled as outlined in the Social Security Act, using the medical information provided by the treating physician. In addition, this workshop will inform interested physicians how their medical records can assist their patients who apply to the SSA for disability benefits.

*The American Psychiatric Association designates this continuing medical education activity for 3 credit hours in Category I of the Physician's Recognition Award of the American Medical Association for the CME requirement of the APA.*

---

# DSM-IV UPDATE

## A Discussion of Options for DSM-IV

**Wednesday, May 15, 1991 - 12:30 p.m. - 2:00 p.m.**

**Room 14, Level 2, Convention Center**

### Chairperson:

**Allen J. Frances, M.D.**  
Chair, Task Force on DSM-IV

### Co-Chairperson:

**Elissa Benedek, M.D.**  
APA President

### Participants:

**Lawrence Hartmann, M.D.**  
APA President-elect

**Layton McCurdy, M.D.**  
Chair, APA Committee on Psychiatric Diagnosis and Assessment

**Harold Alan Pincus, M.D.**  
APA Deputy Medical Director

Senior APA leadership and members of the APA Task Force on DSM-IV will participate in this forum which will inform the membership of issues discussed in the newly available DSM-IV Options Book. Participants will invite suggestions and comments from the audience.

---

WEDNESDAY, MAY 15, 1991  
One Hundred and Forty-Fourth Annual Meeting of the  
**AMERICAN PSYCHIATRIC ASSOCIATION**

---

## 7:00 a.m. Session

---

### INDUSTRY SPONSORED SYMPOSIUM IS20

7:00 a.m.-8:30 a.m.

(See page 52 for details)

## 8:00 a.m. Sessions

---

### COURSES 75-81

Course descriptions are available in the course brochure included with your registration packet.

#### COURSE 75

8:00 a.m.-12 noon

La Galerie 1, Second Floor, Marriott

#### Special Problems in Treating Borderline Patients

Director: Otto F. Kernberg, M.D.

Faculty: Ann H. Appelbaum, M.D.

#### COURSE 76

8:00 a.m.-12 noon

La Galerie 4, Second Floor, Marriott

#### Developing and Operating a Med-Psych Unit

Director: Roger G. Kathol, M.D.

Faculty: Trina Cowart, B.S.N., Richard C.W. Hall, M.D., Harold H. Harsch, M.D., Anne E. Shakespeare, R.N.

#### COURSE 77

8:00 a.m.-12 noon

La Galerie 5, Second Floor, Marriott

#### Assessment and Treatment of Head Trauma

Director: Stuart C. Yudofsky, M.D.

Faculty: Robert E. Hales, M.D., Mark Lovell, Ph.D., Jonathan M. Silver, M.D.

#### COURSE 78

8:00 a.m.-12 noon

La Galerie 6, Second Floor, Marriott

#### Insanity Defense Evaluations

Director: Phillip J. Resnick, M.D.

#### COURSE 79

8:00 a.m.-12 noon

Mardi Gras Ballroom A/B/C, Third Floor, Marriott

#### Cognitive Therapy: The Basics

Director: Dean Schuyler, M.D.

#### COURSE 80

8:00 a.m.-12 noon

Mardi Gras Ballroom D, Third Floor, Marriott

#### Cognitive Therapy for Panic Disorders

Director: David M. Clark, D.Phil.

#### COURSE 81

8:00 a.m.-12 noon

Balcony M, Fourth Floor, Marriott

#### Bereavement After Unnatural Death: Definition and Treatment

Director: Edward K. Rynearson, M.D.

Faculty: Joseph McCreery, M.D., Robert S. Pynoos, M.D., Beverly Raphael, M.D.

## 9:00 a.m. Sessions

---

### CLINICAL CASE CONFERENCE 3

9:00 a.m.-10:30 a.m.

Rooms 2/4/6, Level 2, Convention Center

#### The Role of Psychotherapy in the Treatment of Patients with AIDS

*APA Committee on Practice of Psychotherapy*

Chp.: Harvey L. Rich, M.D.

Discussants: Richard C. Friedman, M.D., Samuel W. Perry III, M.D.

Clinical material will be presented by videotape or the treating therapist. One or more experts will then discuss the case. There will be a case conference presented each morning beginning at 9:00 a.m. **THESE SESSIONS ARE OPEN TO APA MEMBERS ONLY. BLUE REGISTRATION BADGE OR APA MEMBERSHIP CARD REQUIRED FOR ADMITTANCE.**

**\*CLINICAL CONSULTATIONS WITH 8-9**

9:00 a.m.-10:30 a.m.

- 8 **John E. Schowalter, M.D.**, on Transference and Countertransference Issues with the Use of Medication  
**Norwich Room, Third Floor, Hilton**
- 9 **Jesse H. Wright, M.D.**, on Cognitive Therapy  
**Trafalgar Room, Third Floor, Hilton**

This format offers an informal setting for members to present their own clinical dilemmas to an expert. There will be no formal presentation. Psychiatrists are encouraged to bring their problem cases for an informal discussion. These sessions are limited to 30 participants on a first-come, first-served basis.

**CONTINUOUS CLINICAL CASE CONFERENCE 2: PART I**

9:00 a.m.-12 noon  
Room 24, Level 2, Convention Center

**Gender Identity Disorders in Latency and Post-Latency Children**

**Presenter:** Paulina F. Kernberg, M.D.

Process material will be reviewed in depth during two successive three-hour sessions on consecutive days, Monday-Tuesday or Wednesday-Thursday, beginning at 9:00 a.m. Audience participation will be encouraged throughout. Participants are requested to attend both sessions in their entirety. **THESE SESSIONS ARE OPEN TO APA MEMBERS ONLY. BLUE REGISTRATION BADGE OR APA MEMBERSHIP CARD REQUIRED FOR ADMITTANCE.**

**COURSES 82-87**

Course descriptions are available in the course brochure included with your registration packet.

**COURSE 82**  
9:00 a.m.-4:00 p.m.  
La Galerie 2, Second Floor, Marriott

**The Assessment and Treatment of Child Molesters**

**Director:** John M.W. Bradford, M.D.  
**Faculty:** Gene G. Abel, M.D.

**COURSE 83**  
9:00 a.m.-4:00 p.m.  
La Galerie 3, Second Floor, Marriott

**Treating Shame in Psychotherapy**

**Director:** Donald L. Nathanson, M.D.  
**Faculty:** Robert E. Desmond, M.D., Vernon C. Kelly, Jr., M.D., Karen K. Miura, M.D., James M. Pfrommer, M.D., Andrew M. Stone, M.D.

**COURSE 84**  
9:00 a.m.-4:00 p.m.  
Mardi Gras Ballroom E, Third Floor, Marriott

**Effective Psychotherapy for Addictive Disorders**

**Director:** Elizabeth F. Howell, M.D.  
**Faculty:** Barry N. Jones, M.D., Lani Walsh, M.S.

**COURSE 85**  
9:00 a.m.-4:00 p.m.  
Mardi Gras Ballroom F/G/H, Third Floor, Marriott

**Clinical Assessment of Personality: Beyond Axis II**

**Director:** W. John Livesley, M.B.  
**Faculty:** K. Roy MacKenzie, M.D.

**COURSE 86**  
9:00 a.m.-4:00 p.m.  
Balcony I, Fourth Floor, Marriott

**Partial Hospitalization in Comprehensive Treatment**

**Director:** Lawrence L. Kennedy, M.D.  
**Faculty:** Peter C. Schram, M.D.

**COURSE 87**  
9:00 a.m.-4:00 p.m.  
Balcony J, Fourth Floor, Marriott

**Stress Claims Litigation: Expert Approaches**

**Director:** John M. Henderson, M.D.  
**Faculty:** Joseph Y. Brattan III, LL.B., Joseph F. Murphy, J.D., Keith Rosenberg, LL.B., Edward S. Schaffer, B.S.

**\*DISCUSSION GROUPS 13-15**

These are limited to 30 participants on a first-come, first-served basis.

9:00 a.m.-10:30 a.m.

\*Offers Category II

\*Offers Category II

WEDNESDAY

- 13 **Carl C. Bell, M.D.**, on Community Psychiatry  
(For Residents Only)  
Ascot Room, Third Floor, Hilton
- 14 **Carol C. Nadelson, M.D.**, on the New Psychology of Gender  
Durham Room, Third Floor, Hilton
- 15 **Paula J. Clayton, M.D.**, on Treating the Difficult Depressed Patient  
Newberry Room, Third Floor, Hilton

## FILM SESSION 10

9:00 a.m.-12 noon  
Napoleon Ballroom, Third Floor, Hilton

### THE CHALLENGE TO HUMAN RIGHTS: TO BE A MINORITY IN AMERICA

Chp.: Karen S. Johnson, M.D.

- \*F15 **With a Vengeance: The Fight for Reproductive Freedom**  
(40 minutes) 1989

**Director:** Lori Hiris  
**Distributor:** Women Make Movies  
225 Lafayette Street, Suite 212  
New York, NY 10012

An empowering look at the strength and breadth of the current women's movement, this urgent and timely film is a history of the struggle for reproductive freedom since the 1960s. Interviews with members of Redstockings, the JANE Collective, and Flo Kennedy and Byllye Avery testify to the need for multiracial grassroots coalitions, and make the connection between racism, reproductive freedom and health care for the poor. A "must" for all who are concerned with the possible reversal of Roe vs. Wade.

**Discussants:** Howard J. Osofsky, M.D., Daniel K. Winstead, M.D.

- \*F16 **James Baldwin: The Price of a Ticket**  
(87 minutes) 1989

**Director:** Karen Thorsen  
**Distributor:** Maysles Films, Inc.  
250 West 54th Street  
New York, NY 10019

This rich, powerful and moving documentary of the life, works and beliefs of the late writer and civil-rights activist, James Baldwin, shows the viewer what it is like to be born

black, impoverished, gay and gifted in America. Through archival footage, intimate interviews, eloquent speeches and commentary with many of Baldwin's close friends, colleagues and even critics, we are drawn into an emotional portrait, a social critique and a passionate plea for human equality.

**Discussants:** Claire M. Cohen, M.D., Carl C. Bell, M.D.

## LECTURES 17-20

### LECTURE 17

9:00 a.m.-10:30 a.m.  
Rooms 20/22, Level 2, Convention Center

**Pasko Rakic, M.D.**

### Genetic and Epigenetic Control of Cortical Specialization

Chp.: Roland D. Ciaranello, M.D.  
Co-Chp.: Manuel R. Garcia, M.D.

Comprehensive analysis of neurogenesis and synaptogenesis in the diverse areas of the primate brain provides insight into the epigenetic regulation of the cytoarchitectonic parcellation, the pathogenesis of certain cortical disorders in humans and cerebral evolution. Immunocytochemistry and in vitro binding autoradiography are used in the developing and experimentally altered neocortex to map the distribution of neurotransmitters and their receptors and to study formation of cortical "chemoarchitecture." Electron microscopic studies of neuronal migration have led to the radial unit hypothesis and the concept of surface-mediated glial guidance to explain how some classes of neurons move and acquire their final positions in the brain.

Pasko Rakic, M.D., is Professor of Neuroscience at Yale University School of Medicine and Chairman of the Section of Neurobiology at Yale University. A member of the National Academy of Sciences, Dr. Rakic is the recipient of several awards, including the Pattison Award in Neuroscience, the Karl Spencer Lashley Award of the American Philosophical Society, and the Francois I Medal of the College de France. He is a member of the Kuratorium of the Max-Planck Institute in Germany and Chairman of the United States National Committee for the International Brain Research Organization. He is a member of the Scientific Advisory Board of the British Neurological Research Trust and a trustee of the Neuroscience Institute at Rockefeller University. Dr. Rakic is co-editor of *Cerebral Cortex* and a member of the editorial boards of several journals, including

*Brain Research, the Journal of Cognitive Science, and Neuroscience.* He was educated at the Belgrade University Medical School in Yugoslavia.

Dr. Rakic has written over 150 papers on developmental neurobiology, including six articles which have been selected by the Institute of Scientific Information as "Citation Classics."

**Frontiers of Science Lecture Series**  
**THIS SESSION WILL BE AUDIOTAPED.**

### LECTURE 18

9:00 a.m.-10:30 a.m.  
Rooms 41/42, Level 2, Convention Center

**Jimmie C. Holland, M.D.**

**Psychooncology: Cancer's Newest Subspecialty**

**Chp.:** Frederick G. Guggenheim, M.D.  
**Co-Chp.:** Lawson F. Bernatein, M.D.

Interest in psychiatric, psychosocial and behavioral issues in cancer has produced the subspecialty of psychooncology, which addresses the two major psychological dimensions of cancer: the psychological responses of patients, family members and caregivers at all stages of the disease, and the biopsychosocial factors that may influence tumor initiation and progression. The subspecialty also provides standards and leadership in education, training and research, and represents a potential new model for consultation-liaison psychiatry. Jimmie C. Holland, M.D., discusses research findings from the 1980s that offer exciting leads for new directions in treatment.

Dr. Holland has been Chief of the Psychiatry Service at Memorial Sloan-Kettering Cancer Center and Professor of Psychiatry at Cornell University Medical College in New York City since 1977. In 1989 she was appointed to the Wayne E. Chapman Chair in Psychiatric Oncology in the Memorial Sloan-Kettering Department of Neurology. She formerly was Associate Professor of Psychiatry at Albert Einstein College of Medicine and Assistant Director of Consultation/Liaison Psychiatry at Montefiore Hospital in the Bronx, New York. Between 1972 and 1973 she was a Consultant in the Soviet Union for the National Institute of Mental Health Joint Schizophrenia Research Study.

The current President of the American Society of Psychiatric Oncology/AIDS, Dr. Holland is a founding fellow of the Academy of Behavioral Medicine Research

and a founder of the International Psychooncology Society. She is a member of the Committee on Rehabilitation of the American Cancer Society and a member of the New York State Commission on AIDS in Prisons. From 1988 to 1989 she was Chairman of the Task Force on Psychosocial Oncology at the European School of Oncology in Venice, Italy. She received a Special Citation for Outstanding Contribution from the Society for Liaison Psychiatry in 1989. A member of the editorial boards of *Cancer Nursing Journal* and *Cancer*, she is the author of more than 150 articles, chapters and monographs, and the editor of two books.

A graduate of Baylor University School of Medicine, Dr. Holland completed residencies at Malcolm Bliss Health Center of Washington University School of Medicine in St. Louis, Massachusetts General Hospital in Boston and Edward J. Meyer Memorial Hospital in Buffalo, New York. She is a former Teaching Fellow at Harvard University.

**Distinguished Psychiatrist Lecture Series**  
**THIS SESSION WILL BE AUDIOTAPED.**

### LECTURE 19

9:00 a.m.-10:30 a.m.  
Rooms 43/44, Level 2, Convention Center

**Frederick K. Goodwin, M.D.**

**Psychiatry in the 1990s:  
Leadership for Medicine and Biomedical Science**

**Chp.:** Neal D. Ryan, M.D.  
**Co-Chp.:** David Shaffer, M.D.

The rapid evolution of psychiatry's scientific base and the profession's extensive experience in grappling with social, political and scientific controversy have poised the field to assume a leadership role in medicine in the 1990s. The psychopharmacology revolution, pioneered largely by psychoanalytically trained researchers who developed disease models that respect individual differences, represented the first systematic attempt to create methodologies for obtaining and validating data on psychiatric phenomena. The resulting diagnostic systems permitted epidemiological research that established the high prevalence of mental illness in our society. Psychiatry's rigorous scientific standards have provided a model for research in many other specialties and have placed psychiatry at the leading edge of emergent fields such as behavioral medicine. Psychiatry's science base has equipped the field to respond to an array of challenges, including: attacks on animal



research; attempts to cynically exploit the stigmatization of mental and addictive disorders; reimbursement biases that have devalued time-intensive patient care; and reluctance to acknowledge the pervasive impact of behavior on health and illness. To realize its leadership potential, the field must adhere to its fundamental principles of scientific expertise for all psychiatrists, interactive patient-oriented skills and team-level leadership.

Frederick K. Goodwin, M.D., is the Administrator of the Alcohol, Drug Abuse and Mental Health Administration. He directs federal efforts toward scientific solutions to the public health problems associated with mental illness, alcoholism and drug abuse. Internationally recognized as an authority in research and treatment of major depression and Bipolar Disorder, Dr. Goodwin is one of only five psychiatrists on *Current Contents'* list of the most frequently cited scientists in the world. He is the author of more than 375 publications, including a comprehensive textbook on manic-depression, which he recently completed in collaboration with Kay R. Jamison, Ph.D. He is on the editorial boards of *Archives of General Psychiatry* and *Advances in Neuropsychiatry and Psychopharmacology*, and is Associate Editor of the *Journal of Neuropsychiatry and Clinical Neurosciences*. He is also founder and Co-Editor-in-Chief of *Psychiatry Research*.

Dr. Goodwin has received many psychiatric honors, including the Hofheimer Prize from the American Psychiatric Association, the A. E. Bennett Award from the Society of Biological Psychiatry, and the International Anna-Monika Prize for Research in Depression. In 1986, he received the Presidential Distinguished Executive Award, the highest honor available to a member of the career federal service. Last year, he received the Service to Science Award from the National Association for Biomedical Research and the Public Service Award from the Federation of American Societies for Experimental Biology. He is the first recipient of the Fawcett Humanitarian Award from the National Depressive and Manic-Depressive Association.

Dr. Goodwin received his medical degree from St. Louis University and completed his psychiatric residency at the University of North Carolina, Chapel Hill.  
**THIS SESSION WILL BE AUDIOTAPED.**

## LECTURE 20

9:00 a.m.-10:30 a.m.

Grand Ballroom A, First Floor, Hilton

T. Berry Brazelton, M.D.

## Why is America Failing Our Children?

Chp.: Glen R. Elliott, M.D.

Co-Chp.: Barry Nurcombe, M.D.

Children endure more deprivation than any other segment of society. More than one of five children in the United States live in households with incomes below the poverty level. U.S. infant mortality is worse than that of some Third World countries. About one million teen-agers become pregnant each year, and as many as 18 percent of newborns have been exposed to alcohol, cocaine and other hard drugs. Needy children have the greatest health problems and the least access to care. T. Berry Brazelton, M.D., will describe a variety of approaches that are currently under consideration as solutions to these urgent problems. He will discuss the findings of the National Commission on Children, a group appointed by the President and Congress in 1989 to assess the status of American children.

Dr. Brazelton is Clinical Professor of Pediatrics at Harvard Medical School and Founder and Chief of the Child Development Unit at the Children's Hospital in Boston. He is also Professor of Psychiatry and Human Development at Brown University in Providence, Rhode Island. One of Dr. Brazelton's foremost achievements in pediatrics was the creation of the Brazelton Neonatal Behavioral Assessment Scale. Commonly known as "the Brazelton," this procedure is used worldwide to test not only the physical and neurological responses of newborns, but also the psychological well-being and individual differences of babies at birth.

The author of more than 180 articles on child development, Dr. Brazelton has published 20 books, including *Infants and Mothers*, which has been translated into 18 languages, and *Working and Caring*, which offers advice for working parents on raising children. His latest book, *Family, Crisis and Caring*, was published in 1989. Dr. Brazelton is a regular contributor to *Family Circle Magazine*, and he writes a weekly column syndicated by the *New York Times*. He was appointed to the National Commission on Children in 1989. A former President of the Society for Research in Child Development and of the National Center for Clinical Infant Programs, Dr. Brazelton has testified frequently before Congressional committees on behalf of bills addressing day care and parental and medical leave. In 1972, he instituted the Child Development Unit, a training and research center at Children's Hospital in Boston. More than 60 researchers trained at this unit now conduct their own research and training programs in pediatric departments throughout the United States. Dr. Brazelton received the Woodrow Wilson Award for public service from Princeton University in 1989.

(Continued on next page)

A graduate of Columbia University School of Physicians and Surgeons in New York City, Dr. Brazelton completed residency training in pediatrics at the Children's Hospital in Boston and in child psychiatry at Massachusetts General Hospital and the James Jackson Putnam Children's Center.

**NEW RESEARCH** 

**ORAL/SLIDE SESSIONS 7-8**

9:00 a.m.-10:30 a.m.

- 7 **Schizophrenia**  
Room 7, Level 2, Convention Center
- 8 **Organic Mental Syndrome and Deinstitutionalized Populations**  
Room 9, Level 2, Convention Center

For further information on New Research Sessions, please refer to the *New Research Program and Abstracts Book* included in your registration packet.

AMERICAN PSYCHIATRIC PRESS **VOLUME**  
**REVIEW OF PSYCHIATRY** **10**

**REVIEW OF PSYCHIATRY: PART IV**

9:00 a.m.-12:30 p.m.  
Ballroom B/C, Level 1, Convention Center

**SEXUAL ABUSE OF CHILDREN AND ADOLESCENTS**

Chp.: Elissa P. Benedek, M.D.

- 19 **Overview of Child Sexual Abuse**  
Jon R. Conte, Ph.D.
- 20 **The Sexual Abuse of Infants and Toddlers**  
Diane H. Schetky, M.D.
- 21 **False and Mistaken Allegations of Sexual Abuse**  
Alayne Yates, M.D.
- 22 **Physical Indicators of Child Sexual Abuse**  
Richard D. Krugman, M.D.

- 23 **Treatment of Sexually Abused Children and Adolescents**  
Leah J. Dickstein, M.D., Lisa D. Hinz, Ph.D., Spencer Eth, M.D.
- 24 **Psychiatry, Law and Child Sexual Abuse**  
Melvin J. Guyer, Ph.D.

**ROUND TABLE DISCUSSION**

9:00 a.m.-11:30 a.m.  
Rooms 15/17, Level 2, Convention Center

**Psychiatry and Society: Managed Care**

**Moderator:** Robert Michels, M.D.

**Participants:** Hal Levister, Joel I. Klein, J.D., Howard H. Goldman, M.D., Kenneth A. Kessler, M.D., Richard Surles, Ph.D., James C. Bozzuto, M.D., John Abraham, Laurie M. Flynn, M.A., Daniel B. Borenstein, M.D.

This format is designed to establish a dialogue between psychiatrists and other citizens about controversial issues of special interest to our profession. The moderator, Robert Michels, M.D., will present a panel of experts with hypothetical scenarios that highlight controversial and problematic situations where psychiatrists interface with managed care. The scenarios will include situations where a patient is denied coverage for continued hospitalization or outpatient care. In addition, attendees will learn about the negotiations that determine employee health benefits, and the broader health policy issues involved in managed care. The panel will include an executive from a managed care corporation, a state mental health commissioner, an economist, a lawyer, a corporate benefits manager, a union benefits manager, a patient advocate, and psychiatrists representing different viewpoints on managed care. The goal of the Round Table is to broaden psychiatrists' perspective about managed care, and educate them about the many issues involved in the design and execution of managed care programs.

**THIS SESSION WILL BE AUDIOTAPED.**

**SOCIAL SECURITY WORKSHOP**

9:00 a.m.-12 noon  
Marlborough Room A, Second Floor, Hilton

**Disability Evaluation Under Social Security: A Presentation for Treating Psychiatrists**

(See page 122 for details)

**\*VIDEO PRODUCTION CLINIC C**

9:00 a.m.-10:30 a.m.

Rooms 16/18, Level 2, Convention Center

Director: Edward A. Mason, M.D.

These clinics are designed to encourage participants, who produce videotapes for teaching or documentary purposes, to bring questions or production issues to the clinic and discuss their technical or aesthetic concerns with a nationally recognized expert in the field. If you bring a VHS copy of your tape, there also will be an opportunity for a brief on-site critique.

**WORKSHOPS 65-88****WORKSHOP 65**

9:00 a.m.-10:30 a.m.

Room 5, Level 2, Convention Center

**Late Luteal Phase Dysphoric Disorder and the DSM-IV**  
*Late Luteal Phase Dysphoric Disorder Work Group of the APA Task Force on DSM-IV*

Chp.: Judith H. Gold, M.D.

Participants: Sally K. Severino, M.D., Jean Endicott, Ph.D., Ellen Frank, Ph.D., Barbara L. Parry, M.D.

**WORKSHOP 66**

9:00 a.m.-10:30 a.m.

Room 8, Level 2, Convention Center

**HIV Education in Psychiatric Residency Programs**

Chp.: Stewart B. Fleishman, M.D.

Participants: Philip A. Bialer, M.D., Eric G. Bing, M.D., Robert M. Kertzner, M.D., Stuart E. Nichols, M.D.

**WORKSHOP 67**

9:00 a.m.-10:30 a.m.

Room 10, Level 2, Convention Center

**The Psychiatrist in the Juvenile Court**  
*APA Work Group to Develop a Handbook for Psychiatric Practice Related to the Juvenile Justice System*

Chp.: Michael G. Kalogerakis, M.D.

Participants: Carl P. Malmquist, M.D., Richard A. Ratner, M.D., Kathleen M. Quinn, M.D., Sandra G. Nye, J.D.

**WORKSHOP 68**

9:00 a.m.-10:30 a.m.

Room 11, Level 2, Convention Center

**Consent Decrees: Good/Bad/Necessary?**

Chp.: Zebulon C. Taintor, M.D.

Participants: Aaron Lazare, M.D., David R. Bulmer, M.D., Michael H. Ford, M.D., James Morris, M.D., Emmett Poundstone, J.D.

**WORKSHOP 69**

9:00 a.m.-10:30 a.m.

Room 12, Level 2, Convention Center

**Patients with Chronic Pain: Treatment Strategies**

Chp.: Mathew Lefkowitz, M.D.

Participants: Allen H. Lebovits, Ph.D., Paul Gusmorino, M.D., Alexander Mauskop, M.D.

**WORKSHOP 70**

9:00 a.m.-10:30 a.m.

Room 13, Level 2, Convention Center

**Families: Given and Chosen***APA Committee on Gay, Lesbian and Bisexual Issues*

Chp.: Rochelle L. Klinger, M.D.

Participants: Robert P. Cabaj, M.D., Marshall Forstein, M.D., Richard A. Isay, M.D.

**WORKSHOP 71**

9:00 a.m.-10:30 a.m.

Room 14, Level 2, Convention Center

**Child Custody Evaluation Issues for the 1990s***APA Council on Children, Adolescents and Their Families*

Chp.: Herbert S. Sacks, M.D.

Participants: Ellen Effron, J.D., Edward H. Futterman, M.D., Barbara F. Nordhaus, M.S.W.

**WORKSHOP 72**

9:00 a.m.-10:30 a.m.

Room 36, Level 2, Convention Center

**Sexual Misconduct by Colleagues: Clinical Dilemmas**  
*APA Subcommittee on Education of Psychiatrists on Ethical Issues*

Chp.: Maria T. Lymberis, M.D.

Participants: Malkah T. Notman, M.D., H. James Lurie, M.D., Kathryn C. Bemann, M.D., Silvia W. Olarte, M.D.

**WORKSHOP 73**

9:00 a.m.-10:30 a.m.

Room 37, Level 2, Convention Center

**Managing the Aggressive Patient**

*APA Task Force on Clinician Safety*

**Chp.:** William R. Dubin, M.D.

**Participants:** John R. Lion, M.D., Kenneth J. Tardiff, M.D., Burr S. Eichelman, M.D., David L. Fink, M.D., Renee L. Binder, M.D., Gary J. Maier, M.D.

**WORKSHOP 74**

9:00 a.m.-10:30 a.m.

Room 38, Level 2, Convention Center

**Adolescent Suicide: Understanding the Current Epidemic**

**Chp.:** Heather M. Schulte, M.D.

**Participants:** Cynthia R. Pfeffer, M.D., Paulette M. Gillig, M.D., Marcia Slomowitz, M.D., Wayne R. Anable, D.O.

**WORKSHOP 75**

9:00 a.m.-10:30 a.m.

Room 39, Level 2, Convention Center

**Drugs, Alcohol and Our Children: Some Current Issues**

*APA Council on Addiction Psychiatry*

**Chp.:** Roger E. Meyer, M.D.

**Participants:** Peggy Sue Stephens, M.D., Patricia G. Isbell, M.D., Edward Kaufman, M.D., Kathleen Meyers, M.S.

**WORKSHOP 76**

9:00 a.m.-10:30 a.m.

Room 40, Level 2, Convention Center

**Is Generalized Anxiety Disorder an Axis II Disorder?**

**Chp.:** Jack D. Maser, Ph.D.

**Participants:** Hagop S. Akiskal, M.D., David H. Barlow, Ph.D., Rudolf Hoehn-Saric, M.D., David Watson, Ph.D., C. Barr Taylor, M.D., Naomi Breslau, Ph.D., Matig R. Mavissakalian, M.D.

**WORKSHOP 77**

9:00 a.m.-10:30 a.m.

Grand Salon A, First Floor, Hilton

**Medical Ethics: The Role of the Psychiatrist**

*APA Committee on Consultation/Liaison Psychiatry and Primary Care Education*

**Chp.:** Maurice D. Steinberg, M.D.

**Participants:** Stuart J. Youngner, M.D., Mark Perl, M.D., James J. Strain, M.D.

**WORKSHOP 78**

9:00 a.m.-10:30 a.m.

Grand Salon B, First Floor, Hilton

**Family Therapy and Personality Disordered Parents**

**Chp.:** Allan M. Josephson, M.D.

**Participant:** A. John Sargent, M.D.

**\*WORKSHOP 79**

9:00 a.m.-10:30 a.m.

Cambridge Room, Second Floor, Hilton

**Retirement: Potential Stage in Psychiatric Practice**

*APA Council on Aging*

**Chp.:** F.M. Baker, M.D.

**Participants:** Stephen B. Shanfield, M.D., Bruce H. Warren, M.D., Hugo Van Dooren, M.D., George H. Pollock, M.D.

**WORKSHOP 80**

9:00 a.m.-10:30 a.m.

Eglinton & Winton Room, Second Floor, Hilton

**Overcoming Obstacles to Starting Research**

*APA Committee on Research Training*

**Chp.:** John H. Krystal, M.D.

**Participants:** J. Christian Gillin, M.D., Renee M. Dupont, M.D., Ronald O. Rieder, M.D., Tana Annette Grady, M.D., Grant N. Ko, M.D., Susan L. McElroy, M.D., Joel Yager, M.D., K. Ranga Rama Krishnan, M.D., John E. Helzer, M.D.

**WORKSHOP 81**

9:00 a.m.-10:30 a.m.

Marlborough Room B, Second Floor, Hilton

**Geriatrics in the Residency: Do We Really Need It?**

*APA Task Force on Education and Training in Geriatric Psychiatry*

**Chp.:** John E. Fryer, M.D.

**Participants:** David G. Bienenfeld, M.D., Kate J. Plaisier, M.D., Gary W. Small, M.D., Elisa Triffleman, M.D.

**WORKSHOP 82**

9:00 a.m.-10:30 a.m.

Belle Chasse Room, Third Floor, Hilton

**Rehabilitation Psychiatry: Careers for the 1990s**

*APA Committee on Rehabilitation*

**Chp.:** Kenneth G. Terkelsen, M.D.

\*Offers Category II

**Participants:** Arthur T. Meyerson, M.D., Stephen M. Goldfinger, M.D., Boris M. Astrachan, M.D., Alan A. Lipton, M.D., Ronald W. Manderscheid, Ph.D.

**WORKSHOP 83**

9:00 a.m.-10:30 a.m.

Elmwood Room, Third Floor, Hilton

**Protecting the Children of Our Patients****Chp.:** Judith Herzig, M.D.**Participants:** Kathleen M. Burke, J.D., Steven H. Laffer, C.S.W.**\*WORKSHOP 84**

9:00 a.m.-10:30 a.m.

Jasperwood Room, Third Floor, Hilton

**Current Procedural Terminology and Medicare: Getting Paid for Services Rendered***APA Work Group on Codes and Reimbursements***Chp.:** Chester W. Schmidt, Jr., M.D.**Participants:** Tracy R. Gordy, M.D., Melodie Morgan-Minott, M.D., Edward Gordan, M.D.**WORKSHOP 85**

9:00 a.m.-10:30 a.m.

Magnolia Room, Third Floor, Hilton

**Alcoholism: Public Policy and Economic Issues****Chp.:** Richard J. Frances, M.D.**Participants:** Sheila B. Blume, M.D., Sheldon I. Miller, M.D., Robert B. Millman, M.D., Lionel P. Solursh, M.D.**WORKSHOP 86**

9:00 a.m.-10:30 a.m.

Melrose Room, Third Floor, Hilton

**Three Clinical Perspectives for Couple Therapy****Chp.:** Lois S. Slovik, M.D.**Participants:** James L. Griffith, M.D., Melissa E. Griffith, M.S.N.**WORKSHOP 87**

9:00 a.m.-10:30 a.m.

Oak Alley Room, Third Floor, Hilton

**Doctors at Risk: Can Ethics Help?****Chp.:** Edmund G. Howe, M.D.**Participants:** Daniel J. Anzia, M.D., John LaPuma, M.D.**\*Offers Category II****WORKSHOP 88**

9:00 a.m.-10:30 a.m.

Rosedown Room, Third Floor, Hilton

**On Being a Therapist and a Mother: A Multiethnic View****Chp.:** Marjorie S. Braude, M.D.**Participant:** Elaine Pinderhughes, M.S.W.**11:00 a.m. Sessions****\*CLINICAL CONSULTATION WITH**

11:00 a.m.-12:30 p.m.

Trafalgar Room, Third Floor, Hilton

- 10 Donald F. Klein, M.D., on the Treatment of Anxiety Disorders

This format offers an informal setting for members to present their own clinical dilemmas to an expert. There will be no formal presentation. Psychiatrists are encouraged to bring their problem cases for an informal discussion. These sessions are limited to 30 participants on a first-come, first-served basis.

**\*DISCUSSION GROUPS 16-18**

These are limited to 30 participants on a first-come, first-served basis.

11:00 a.m.-12:30 p.m.

- 16 Carolyn B. Robinowitz, M.D., on Women in Psychiatry: Cracking the Glass Ceiling  
Ascot Room, Third Floor, Hilton
- 17 Marion Z. Goldstein, M.D., on Parent Care as a Developmental Stage  
Durham Room, Third Floor, Hilton
- 18 Gene L. Usdin, M.D., on the Participation of the Psychiatric Expert in Court  
Newberry Room, Third Floor, Hilton

**LECTURES 21-24****LECTURE 21**

11:00 a.m.-12:30 p.m.

Rooms 20/22, Level 2, Convention Center

**\*Offers Category II***(Continued on next page)*

**APA'S SAMUEL G. HIBBS LECTURE**

**Charles B. Nemeroff, M.D.**

**The Thyroid Axis in Depression:  
Pathophysiological and Clinical Implications**

**Chp.:** John F. Greden, M.D.

**Co-Chp.:** Steven M. Mirin, M.D.

The thyroid axis has long been believed to be involved in the pathophysiology of affective illness. Charles B. Nemeroff, M.D., reviews findings that suggest some depressed patients have subclinical hypothyroidism associated with "asymptomatic" autoimmune thyroiditis; whereas other depressed patients exhibit TRH hypersecretion which results in TRH receptor down-regulation and a blunted TSH response to TRH.

Dr. Nemeroff is Chief of the Division of Biological Psychiatry, Professor of Psychiatry and Pharmacology, and a member of the faculty of the Toxicology Training Program at Duke University Medical Center. His research on the biological basis of major neuropsychiatric disorders, including affective and anxiety disorders, Alzheimer's Disease, and schizophrenia, has been recognized with several awards, among them the Kempf Fund Award for Research Development in Psychobiological Psychiatry from the American Psychiatric Association.

The author of more than 300 research reports and reviews, Dr. Nemeroff is President-Elect of the International Society of Psychoneuroendocrinology. He is a member of the scientific advisory boards of the National Center for Post-Traumatic Stress Disorder and the National Alliance for the Mentally Ill.

Dr. Nemeroff is Associate Editor of *Psychopharmacology Bulletin* and a member of the editorial boards of *Synapse, Hormones and Behavior* and the *Journal of Neuropsychiatry and Clinical Neurosciences*. He received his medical degree and doctoral degree in neurobiology from the University of North Carolina at Chapel Hill, and trained in psychiatry at North Carolina Memorial Hospital and Duke University Medical Center.

**THIS SESSION WILL BE AUDIOTAPED.**

**LECTURE 22**

**11:00 a.m.-12:30 p.m.**

**Rooms 41/42, Level 2, Convention Center**

**Bruce S. McEwen, Ph.D.**

**Paradoxal Effects of Adrenal Steroids on the  
Brain: Plasticity Versus Degeneration**

**Chp.:** Joseph T. Coyle, M.D.

**Co-Chp.:** Elizabeth B. Weller, M.D.

Hormones of the adrenals, thyroid and gonads mediate the effects of the psychological and physical environment on the brain during early development and in adult life. They do so by modulating the expression of genes, as well as having direct effects on processes at the cell membrane. The adrenal glucocorticoids are among the most interesting and puzzling of these hormones because they are essential for survival, especially during stress, and yet they produce damaging effects on the brain and other organs when they are secreted over long time periods. Bruce S. McEwen, Ph.D., will discuss the actions of adrenal hormones on the brain and their role in the body's natural defense system against depressive illness.

Dr. McEwen is Professor and Head of the Laboratory of Neuroendocrinology and Associate Dean for Graduate and Postgraduate Studies at Rockefeller University. His research on the hormonal processes underlying the function of nerve cells has clarified the biology of growth, differentiation and aging. It has also clarified the abnormalities of brain function and behavior, including depressive illness, Alzheimer's Disease and Parkinson's Disease. Dr. McEwen has written or collaborated on more than 400 scientific papers, reviews and book chapters. He is Associate Editor of the *Journal of Neuroscience* and a member of the editorial boards of *Brain Research* and the *Journal of Neuroendocrinology*. He is a member and former chair of the NIMH Intramural Research Program's Board of Scientific Counselors.

Dr. McEwen graduated from Oberlin College and received his doctorate in cell biology from Rockefeller University.

**Frontiers of Science Lecture Series**

**THIS SESSION WILL BE AUDIOTAPED.**

**LECTURE 23**

**11:00 a.m.-12:30 p.m.**

**Rooms 43/44, Level 2, Convention Center**

**Professor Juan Ramon de la Fuente**

**Under the Volcano:**

**Alcohol Related Problems Across the Border**

**Chp.:** Gerald J. Sarwer-Foner, M.D.  
**Co-Chp.:** Rodrigo A. Munoz, M.D.

Juan Ramon de la Fuente, M.D., of the National University of Mexico, will discuss data from a multicenter study of problem drinking in Mexico and will describe preventive and therapeutic strategies based on the findings. Recent studies of trends in alcohol-related problems in Mexico have shown that problem drinkers are likely to be men between 30 and 49 years old, although a subgroup of young people under age 18 also shows worrisome drinking patterns. The rate of death from alcoholic cirrhosis in Mexico is higher than in the United States, and yet, the rate of alcohol dependence in Mexico may be lower than in the United States. Subjects in the United States tend to drink more frequently but less on each occasion, compared with Mexican subjects, who tend to drink less frequently but may consume larger quantities of alcohol on each occasion and may have more legal and social problems as a result.

Dr. de la Fuente is Vice Chancellor for Science and Professor of Psychiatry and Mental Health on the Faculty of Medicine at the National University of Mexico. He is a member of the Board of Governors of the National Institute of Nutrition in Mexico City, the Drug Evaluation and Therapeutics Committee of the National Academy of Medicine in Mexico City, the International Advisory Board of the DSM-IV Task Force, and the Ethics Committee of the World Psychiatric Association. The author of more than 100 papers in international journals and books, Dr. de la Fuente has been the principal investigator in Mexico for collaborative multinational studies sponsored by the World Health Organization to investigate the biology and treatment of alcohol dependence. His contributions to the understanding of affective and alcohol-related disorders have been recognized with several awards, including the Laughlin Award of the National Psychiatric Endowment Fund and the Natural Sciences Prize of the Mexican Academy for Scientific Research.

He is a member of the editorial boards of *Revista Salud Mental* and *Revista de la Facultad de Medicina* of the National University of Mexico and Associate Editor of *Acta Psiquiatrica y Psicologia de America Latina*. Former Chairman of the Commission on Education and Research within the Secretariat of Health and Assistance in Mexico City, Dr. de la Fuente formerly headed the Division of Clinical Research at the Mexican Institute of Psychiatry and directed the Health Research Program at the National University of Mexico.

Dr. de la Fuente received his medical degree from the National University of Mexico and completed his psychiatric residency at the Mayo Clinic in Rochester, Min-

nesota. He completed graduate study in psychiatry at the University of Minnesota.

**International Scholars Lecture Series**  
**THIS SESSION WILL BE AUDIOTAPED.**

#### LECTURE 24

11:00 a.m.-12:30 p.m.  
 Grand Ballroom A, First Floor, Hilton

**Mihaly Csikszentmihalyi, Ph.D.**

**Experience Sampling:  
 How to Measure the Quality of Life**

**Chp.:** Martin H. Teicher, M.D.  
**Co-Chp.:** Robert S. McKelvey, M.D.

Psychology and psychiatry depend to a large extent on subjective self-reports. However, methods for providing reliable and useful accounts of inner experience are few. Mihaly Csikszentmihalyi, Ph.D., describes one such technique, the Experience Sampling Method, which uses repeated responses to pager signals to describe accurately the content of consciousness in everyday life. Applications of this method range from a description of the inner life of normal and of talented adolescents to clinical studies of eating disorders, drug and alcohol dependencies, MPD, depression and chronic schizophrenia.

Dr. Csikszentmihalyi is Professor of Human Development and Education in the Department of Psychology at the University of Chicago. A former Senior Fulbright Fellow in Brazil and New Zealand, he is the author of more than 120 scholarly articles and book chapters and eight books, including *Beyond Boredom and Anxiety*. His latest book, *Flow: The Psychology of Optimal Experience*, is being translated into six languages. He has been a member of the Child Labor Advisory Committee of the U.S. Department of Labor and of the Center for Giftedness of the U.S. Department of Education. Dr. Csikszentmihalyi received his doctorate from the University of Chicago in 1965.

**THIS SESSION WILL BE AUDIOTAPED.**

#### MEDICAL UPDATE 3

11:00 a.m.-12:30 p.m.  
 Room 5, Level 2, Convention Center

**The Role of Human Genetics in Clinical Medicine**

**Chp.:** David B. Mallott, M.D.

(Continued on next page)

**Presenter:** Emmanuel Shapira, M.D.  
**THIS SESSION WILL BE AUDIOTAPED.**

**PAPER SESSIONS 24-34**

**PAPER SESSION 24**  
11:00 a.m.-12:30 p.m.  
Room 8, Level 2, Convention Center

**THE ETHICAL PSYCHIATRIST**

**Chp.:** Jacob D. Lindy, M.D.  
**Co-Chp.:** Tia P.M. Powell, M.D.

71 **Effects of New Laws About Sexual Exploitation** 11:00 a.m.  
Jean M. Goodwin, M.D., Kathryn C. Bemmann, M.D.

72 **Teaching Psychiatric Ethics: A National Survey** 11:15 a.m.  
John H. Coverdale, M.D., Timothy L. Bayer, M.D., Patricia G. Isbell, M.D., Steven H. Moffic, M.D.

73 **A Day When the Professors Stood Up to Be Counted** 11:30 a.m.  
Milton H. Miller, M.D., Milton Greenblatt, M.D., Edward D. Titus, M.D., Claudewell Thomas, M.D., R. Bruce Sloane, M.D., Boyd M. Krout, M.D.

**Discussant:** Robert J. McDevitt, M.D. 11:45 a.m.

**General Discussion from the Floor** 12 noon  
**THIS SESSION WILL BE AUDIOTAPED.**

**PAPER SESSION 25**  
11:00 a.m.-12:30 p.m.  
Room 10, Level 2, Convention Center

**THE MIND AND THE BRAIN: NEUROBIOLOGIC CORRELATES**

**Chp.:** John H. Krystal, M.D.  
**Co-Chp.:** Alan C. Sconzert, M.D.

74 **Freud's Ego Structure Theory: Neurobiologic Basis?** 11:00 a.m.  
Mark Rayport, M.D., Shirley M. Ferguson, M.D.

75 **MRI Evidence of Basal Ganglia Atrophy in Depression** 11:15 a.m.  
Mustafa M. Husain, M.D., William M. McDonald, M.D., P. Mural Doraiswamy, M.D.,

P. Rodrigo Escalona, M.D., Gary S. Fiegel, M.D., Orest B. Boyko, M.D., Everitt R. Ellinwood, M.D., Charles B. Nemeroff, M.D., K. Ranga Rama Krishnan, M.D.

76 **MRI Scan Changes in Elderly Major Depressives** 11:30 a.m.  
Peter V. Rabins, M.D., Godfrey D. Pearlson, M.D., Elizabeth Aylward, Ph.D., Ashok J. Kumar, M.D.

**Discussant:** Joel E. Kleinman, M.D. 11:45 a.m.

**General Discussion from the Floor** 12 noon  
**THIS SESSION WILL BE AUDIOTAPED.**

**PAPER SESSION 26**  
11:00 a.m.-12:30 p.m.  
Room 11, Level 2, Convention Center

**POST-HOSPITALIZATION OUTCOME**

**Chp.:** Gerald H. Flamm, M.D.  
**Co-Chp.:** Katherine A. Phillips, M.D.

77 **Closing a State Hospital: Which Patients Do Well?** 11:00 a.m.  
Arthur T. Meyerson, M.D., Phyllis Solomon, Ph.D., Barbara Gordon, M.S., Maureen Marcenko, Ph.D., Jeffrey Draine, M.S.W.

78 **Psychotic Depression: Diathesis, Course and Outcome** 11:15 a.m.  
James R. Sands, Ph.D., Martin Harrow, Ph.D.

79 **Extended Hospitalization Outcome at Discharge and Follow-Up** 11:30 a.m.  
Lolafaye Coyne, Ph.D., C. David Deering, Ed.D., Carolyn J. Grame, Ph.D., Melissa J. Smith, Ph.D., Thomas F. Rooks, M.S.N., Herbert E. Spohn, Ph.D.

**Discussant:** Zebulon C. Taintor, M.D. 11:45 a.m.

**General Discussion from the Floor** 12 noon  
**THIS SESSION WILL BE AUDIOTAPED.**

**PAPER SESSION 27**  
11:00 a.m.-12:30 p.m.  
Room 12, Level 2, Convention Center

**DIAGNOSTIC SUBTYPING IN SCHIZOPHRENIA**

**Chp.:** Steven B. Lippmann, M.D.  
**Co-Chp.:** Eric W. Larson, M.D.



80 **Post-Hospital Depressive Syndromes in Schizophrenia** 11:00 a.m.  
 Martin Harrow, Ph.D., Cynthia A. Yonan, B.S., James R. Sands, Ph.D., Galloway Catriona, M.A.

81 **Failures in Positive/Negative Schizophrenic Subtyping** 11:15 a.m.  
 Shirley M. Glynn, Ph.D., Eugenia T. Randolph, Ph.D., Spencer Eth, M.D., Gregory B. Leong, M.D., George G. Paz, M.D., Andrew L. Shaner, M.D.

82 **Prodromal/Residual Symptoms for DSM-IV: Yes or No?** 11:30 a.m.  
 Robert K. Heinssen, Ph.D., Thomas H. McGlashan, M.D.

Discussant: Jack Hirschowitz, M.D. 11:45 a.m.

General Discussion from the Floor 12 noon  
 THIS SESSION WILL BE AUDIOTAPED.

PAPER SESSION 28  
 11:00 a.m.-12:30 p.m.  
 Room 37, Level 2, Convention Center

**NEUROLEPTICS, NEUROLEPTIC MALIGNANT SYNDROME AND OTHER COMPLICATIONS**

Chp.: Thomas E. Steele, M.D.  
 Co-Chp.: Toni L. Carman, M.D.

83 **Serum Iron in Neuroleptic Malignant Syndrome** 11:00 a.m.  
 Patricia I. Rosebush, M.D., Michael F. Mazurek, M.D.

84 **Lithium and Neuroleptic Interactions** 11:15 a.m.  
 Aron D. Mosnaim, Ph.D., Marion E. Wolf, M.D.

85 **Early Neuroleptic Response: Plasma HVA and Drug Levels** 11:30 a.m.  
 David L. Garver, M.D., Lawrence Domino, M.D., Jeffrey K. Yao, Ph.D.

Discussant: Earl L. Giller, Jr., M.D. 11:45 a.m.

General Discussion from the Floor 12 noon  
 THIS SESSION WILL BE AUDIOTAPED.

PAPER SESSION 29  
 11:00 a.m.-12:30 p.m.  
 Room 38, Level 2, Convention Center

**CHILDHOOD PSYCHIATRIC ILLNESSES**

Chp.: Lawrence Hartmann, M.D.  
 Co-Chp.: Robert F. Baxter, M.D.

86 **The Treatment of Mentally Ill Children by Nonpsychiatrist Physicians** 11:00 a.m.  
 Mark Olfson, M.D.

87 **Comparison of Stress Factors Affecting Psychiatric Hospitalization of Children in Navy and Civilian Families** 11:15 a.m.  
 Marian A. Levai, M.D., Richard J. Ackermann, M.D., Sheldon Kaplan, Ph.D., Mary Hammock

88 **Affective Disturbances in Failure to Thrive** 11:30 a.m.  
 H. Jonathan Polan, M.D., Andrew Leon, Ph.D., Michael M. Kaplan, M.D., Daniel B. Kessler, M.D., Daniel N. Stern, M.D., Mary J. Ward, Ph.D.

Discussant: Mohammad Shafii, M.D. 11:45 a.m.

General Discussion from the Floor 12 noon  
 THIS SESSION WILL BE AUDIOTAPED.

PAPER SESSION 30  
 11:00 a.m.-12:30 p.m.  
 Grand Salon A, First Floor, Hilton

**PSYCHIATRIC ASSESSMENT AND INTERVENTION WITH AIDS PATIENTS**

Chp.: James W. Dilley, M.D.  
 Co-Chp.: Heather M. Schulte, M.D.

89 **Coping and Adaptation Following HIV Infection** 11:00 a.m.  
 William Borden, Ph.D., Rhoda Frankel, M.A., Linda Tartof, M.A.

90 **Social Support and Race in Homosexual Men with HIV Infection** 11:15 a.m.  
 David G. Ostrow, M.D., Rupert E.D. Whitaker, Ph.D., Kevin Frasier, R.N., Cathy Cohen, B.A., James Wan, Ph.D., Evelyn Fisher, M.D.

91 **AIDS Long-Term Survivors: A Clinical Assessment** 11:30 a.m.  
 Judith G. Rabkin, Ph.D., Robert H. Remien, Ph.D., Lewis Katoff, Ph.D., Janet B.W. Williams, D.S.W.

Discussant: Samuel W. Perry III, M.D. 11:45 a.m.

General Discussion from the Floor 12 noon  
 THIS SESSION WILL BE AUDIOTAPED.

**PAPER SESSION 31**

11:00 a.m.-12:30 p.m.

Grand Salon B, First Floor, Hilton

**SCARED TO DEATH**

Chp.: Miriam Van Moffaert, M.D.

Co-Chp.: Mary Ann Evans, M.D.

92 **Terror on the Autobahn** 11:00 a.m.  
J. Thomas Pichot, M.D., M. David Rudd, Ph.D.

93 **Stress Impact of the Alaska Oil Spill in Two Communities** 11:15 a.m.  
Robert W. Donald, M.A., Aron S. Wolf, M.D., Richard Cook, M.S.W., Rose Fong-Bixby, M.S.W.

94 **Dissociative Reactions to the Bay Area Earthquake** 11:30 a.m.  
Etzel A. Cardena, Ph.D., David Spiegel, M.D.

Discussant: Professor Sir Martin Roth 11:45 a.m.

General Discussion from the Floor 12 noon  
THIS SESSION WILL BE AUDIOTAPED.

**PAPER SESSION 32**

11:00 a.m.-12:30 p.m.

Jasperwood Room, Third Floor, Hilton

**THE COURSE OF MOOD DISORDER**

Chp.: Kenneth Z. Altschuler, M.D.

Co-Chp.: Alan A. Nelson, M.D.

95 **Course of Bipolar Disorders: A Seven to Eight Year Follow-Up** 11:00 a.m.  
Joseph F. Goldberg, M.S., Martin Harrow, Ph.D., Linda S. Grossman, Ph.D.

96 **Family Outcome of Hospitalization for Mood Disorders** 11:15 a.m.  
Ira D. Glick, M.D., Lorenzo Burti, M.D., Kuninao Minakawa, M.D., Michael H. Sacks, M.D., Katsua Maehara, M.D.

97 **Significance of Mania in Old Age: An Outcome Study** 11:30 a.m.  
Kenneth I. Shulman, M.D., Mauricio Tohen, M.D., Andrew Satlin, M.D., Gopinath K. Mallya, M.D., Douglas A. Kalunian, M.D.

Discussant: William H. Coryell, M.D. 11:45 a.m.

General Discussion from the Floor 12 noon  
THIS SESSION WILL BE AUDIOTAPED.

**PAPER SESSION 33**

11:00 a.m.-12:30 p.m.

Magnolia Room, Third Floor, Hilton

**PSYCHIATRIC EVALUATION OF MEDICALLY ILL INPATIENTS**

Chp.: Don R. Lipsitt, M.D.

Co-Chp.: Richard L. Gibson, M.D.

98 **Personality and Compliance Behaviors in Transplant Patients** 11:00 a.m.  
Ranjit C. Chacko, M.D., Mark E. Kunik, M.D., Robert G. Harper, Ph.D.

99 **Constant Observation for the Acute Medically Ill Hospitalized Patient** 11:15 a.m.  
Grace Bellotti, M.D., Jose Soto, M.D.

100 **Delirium: Phenomenologic and Etiologic Subtypes** 11:30 a.m.  
Christopher A. Ross, M.D., Carol A. Peyser, M.D., Ira M. Shapiro, M.D., Marshal F. Folstein, M.D.

Discussant: James J. Strain, M.D. 11:45 a.m.

General Discussion from the Floor 12 noon  
THIS SESSION WILL BE AUDIOTAPED.

**PAPER SESSION 34**

11:00 a.m.-12:30 p.m.

Oak Alley Room, Third Floor, Hilton

**PREDICTING ALCOHOLISM**

Chp.: Sheldon I. Miller, M.D.

Co-Chp.: Carmen T. Webb, M.D.

101 **Predicting Problem Drinking in Medical School** 11:00 a.m.  
Joseph A. Flaherty, M.D., Judith A. Richman, Ph.D.

102 **Age of Onset of Alcoholism** 11:15 a.m.  
Alec Roy, M.B., Judith DeJong, Ph.D., Danuta Lamparski, Ph.D., Bryon H. Adinoff, M.B., Ted George, M.D., Markku I. Linnoila, M.D.

103 **Prospective Risk Predictors: Alcohol Versus Drug Abuse** 11:30 a.m.  
James R. Stabenau, M.D.

Discussant: Edward Kaufman, M.D. 11:45 a.m.

General Discussion from the Floor 12 noon  
THIS SESSION WILL BE AUDIOTAPED.

**\*RESEARCH CONSULTATION WITH**

11:00 a.m.-12:30 p.m.

Norwich Room, Third Floor, Hilton

- 2 **Harold Alan Pincus, M.D. and Ronald O. Rieder, M.D.**, on Research Career Development

This format provides an opportunity, in a small group setting, for participants to obtain consultations around problems in research from outstanding senior researchers. Participants should come prepared to present a specific problem in research, whether it's one of research design, methodology, subject selection or data analysis, etc., which could be presented briefly to the consultant. These sessions are limited to 30 participants on a first-come, first-served basis.

**VIDEOTAPE SESSIONS 12-13****VIDEOTAPE SESSION 12**

11:00 a.m.-12 noon

Rooms 2/4/6, Level 2, Convention Center

**HELPING CHILDREN: PART I**

Chp.: Ian E. Alger, M.D.

- V27 When Children are Witnesses**  
(48 minutes)

**Producers:** Drs. Laurie and Joseph Braga and the Children's Institute International

**Distributor:** Guilford Publication  
72 Spring Street  
New York, NY 10012

The need to be sensitively aware of, and to protect the needs of child witnesses while also preserving the rights of defendants is a focus of concern for both the legal and the mental health communities. *When Children are Witnesses* reflects this concern. The tape's production was supported through grants from the National Center on Child Abuse and Neglect and the Children's Institute International.

**Discussant:** Karen P.G. Drexler, M.D.

**VIDEOTAPE SESSION 13**

11:00 a.m.-12 noon

Rooms 16/18, Level 2, Convention Center

**CULTURE AND RELIGION: PART I**

Chp.: H. James Lurie, M.D.

- \*V28 Hail Umbanda**  
(46 minutes)

**Producer/****Director:** Jose Araujo

**Distributor:** University of CA Extended Media Center  
2176 Shattuck Avenue  
Berkeley, CA 94704

This poetic, insider's view of Umbanda, Brazil's fastest growing religion, shows the cult's raucous pageantry and public festivals, as well as its more esoteric, exotic and rarely-seen ceremonies. A blending of Catholicism with traditional African and American-Indian spiritualism, Umbanda (sometimes called Macumba) is characterized by ritualistic sacrifices and offerings and altered states of consciousness described by devotees as possession by supernatural beings. Shot on location in Rio de Janeiro, Sao Paul, Brasilia, and Fortaleza, *Hail Umbanda* includes commentary by numerous authorities and practitioners. The tape focuses on one renowned Umbanda priest, or *Pai de Santo* (Father of the Gods), who introduces and explains many different aspects of Umbanda. The *Pai de Santo* is a petite, androgynous-looking man who has been a medium for more than forty years. In the community in which his Umbanda Center is located his role combines the functions of priest, doctor, counselor and psychotherapist. The tape shows possession trances of the *Pai de Santo*, his close devotees and members of the community. The *Pai de Santo* recalls that, in his youth, he and other Umbanda worshipers were shunned or punished for their beliefs. At that time Umbanda was a religion of the poor and a form of cultural resistance against the dominant European classes of Brazil. Today, though, Umbanda followers number in the millions and come from every strata of Brazilian society.

**Discussants:** Richard J. Thurrell, M.D., Albert C. Gaw, M.D.

**WORKSHOPS 89-99****\*WORKSHOP 89**

11:00 a.m.-12:30 p.m.

Room 7, Level 2, Convention Center

**Psychiatry Goes Global***APA Council on International Affairs*

Chp.: Paul J. Fink, M.D.

**Participants:** Normund Wong, M.D., Joseph D. Bloom, M.D., Loren H. Roth, M.D., R. Curtis Bristol, M.D.

**\*WORKSHOP 90**

11:00 a.m.-12:30 p.m.

Room 9, Level 2, Convention Center

**Early Career Transitions**

*APA Committee of Young Psychiatrists*

**Chp.:** H. Paul Putman III, M.D.

**Participants:** Douglas W. Heinrichs, M.D., Michael R. Ware, M.D., Breck G. Borcharding, M.D.

**WORKSHOP 91**

11:00 a.m.-12:30 p.m.

Room 36, Level 2, Convention Center

**Psychopharmacology in Managed Care Systems**

**Chp.:** Bentson H. McFarland, M.D.

**Participants:** William H. Goldman, M.D., Robert D. Sovner, M.D., Per Sweetman, M.D., Joseph H. Herzberg, M.D.

**WORKSHOP 92**

11:00 a.m.-12:30 p.m.

Room 39, Level 2, Convention Center

**Trauma and Abuse of Children: Lessons From Psychotherapy**

*APA Committee on Practice of Psychotherapy*

**Chp.:** Michael C. Hughes, M.D.

**Participants:** Lenore C. Terr, M.D., Jon A. Shaw, M.D.

**WORKSHOP 93**

11:00 a.m.-12:30 p.m.

Cambridge Room, Second Floor, Hilton

**Innovative Children's Services: Links with Training**

**Chp.:** Jeanne Spurlock, M.D.

**Participants:** Ian A. Canino, M.D., Paul M. Fine, M.D., Janice G. Hutchinson, M.D., Carol A. Leal, M.D.

**WORKSHOP 94**

11:00 a.m.-12:30 p.m.

Eglinton & Winton Room, Second Floor, Hilton

**Haitians and the Stigma of AIDS**

**Chp.:** Jacques Vital-Herne, M.D.

**Participants:** Jean B. Tropnas, M.D., Joel Pierre-Louis, M.D., Pierre Jean-Noel, M.D., Goldsmith Dorval, M.D.

**WORKSHOP 95**

11:00 a.m.-12:30 p.m.

Marlborough Room B, Second Floor, Hilton

**Apperceptive Techniques: The Children's Apperception Test, Thematic Apperception Test and Senior Apperception Technique**

**Chp.:** Leopold Bellak, M.D.

**WORKSHOP 96**

11:00 a.m.-12:30 p.m.

Belle Chasse Room, Third Floor, Hilton

**Neuroleptic Malignant Syndrome: Diagnosis, Treatment and Aftercare**

**Chp.:** Gerard C. Addonizio, M.D.

**Participants:** Virginia L. Susman, M.D., Stanley N. Caroff, M.D., Paul E. Keck, Jr., M.D., Arthur L. Lazarus, M.D., Stephen C. Mann, M.D.

**WORKSHOP 97**

11:00 a.m.-12:30 p.m.

Elmwood Room, Third Floor, Hilton

**Children in Disasters: Mastery and Prevention of Post-Traumatic Stress Symptoms**

*APA Committee on Chronically Ill and Emotionally Handicapped Children*

**Chp.:** Thomas M. Haizlip, M.D.

**Participants:** Stuart L. Kaplan, M.D., Cynthia R. Pfeffer, M.D., Billie F. Corder, Ed.D.

**WORKSHOP 98**

11:00 a.m.-12:30 p.m.

Melrose Room, Third Floor, Hilton

**Support Groups: Vital Partners in the 1990s, Why and How?**

**Chp.:** Jeffrey L. Anker, M.D.

**Participants:** Howard Madigan, Robert Dacey, Harold A. Martin, Jr., Esso Leete

**WORKSHOP 99**

11:00 a.m.-12:30 p.m.

Rosedown Room, Third Floor, Hilton

**HIV Infection and the Chronically Mentally Ill**

*APA Committee on the Chronically Mentally Ill*

**Chp.:** Stephen M. Goldfinger, M.D.

**Participants:** Kenneth Minkoff, M.D., Harriet P. Lefley, Ph.D., Howard V. Zonana, M.D., Elaine Carmen, M.D.

## 12 noon Sessions

### FILM SESSION 11

12 noon-2:00 p.m.

Napoleon Ballroom, Third Floor, Hilton

### NOON FILM FESTIVAL: FILMS ON YOUTH

Chp.: Harvey R. Greenberg, M.D.

F17 **Peppermint Soda (Diabolo Menthe)**  
(97 minutes) 1977

**Director:** Diane Kurys  
**Distributor:** New Yorker Films  
16 West 61st Street  
New York, NY 10024

Set in 1963, *Peppermint Soda* describes one year in the lives of Anne and Frederique, 13- and 15-year-old Jewish/Parisian sisters, who live with their chronically distracted divorced mother and summer with their rather dull father. They attend a traditionally strict all-girl high school; its educational aim seems to be stifling the students' native high spirits. Anne and her friends fight back with small, but important rebellions, discuss sex in the school yard, and sneak off to a local cafe to sip nonalcoholic "diabolo menthe" (peppermint soda). Frederique develops a crush on an older man, acts for the school's drama club, joins a group that discusses radical politics and endures her first experience of anti-Semitism. Deceptively little seems to happen in *Peppermint Soda*, yet it offers one of the most engaging, witty and psychologically true depictions of feminine adolescence ever filmed, inviting inevitable comparison with Truffaut's *400 Blows*. Amidst an outstanding cast, especially fine performances are given by Eleanore Klarwein and Odile Michel as Anne and Frederique. The finely nuanced autobiographical script was written by the director, Diane Kurys, who would later go on to *Entre Nous*. *Peppermint Soda* was a prize-winning smash hit in France, but despite excellent reviews, never commanded the attention it deserved in America. Highly recommended for all ages.

## NEW RESEARCH

### \*POSTER SESSION 9

12 noon-2:00 p.m.

Ballroom A, Level 1, Convention Center

\*Offers Category II

### Schizophrenia and Other Psychotic Disorders

For further information on New Research Sessions, please refer to the *New Research Program and Abstracts Book* included with your registration packet.

### VIDEOTAPE SESSIONS 14-15

#### VIDEOTAPE SESSION 14

12 noon-2:00 p.m.

Rooms 2/4/6, Level 2, Convention Center

#### GROWING UP MADE TOUGHER: PART IV

Chp.: 2nd Lt. David Benedek, MS-4

V29 **Victims at Birth**  
(58 minutes)

**Producer/**

**Director:** Matthew Eisen for KPBS  
Television, San Diego

**Distributor for**

**V29 and V30:** University of CA Extended Media Center  
2176 Shattuck Avenue  
Berkeley, CA 94704

Adriana is so beautiful that nurses call her the Gerber baby. But she spent the first weeks of her life writhing and shrieking in agony from the indescribable pain of heroin withdrawal. Adriana may never have a normal life. Another baby, in an intensive care ward at a cost of some \$3,000 a day, will suffer permanent disabilities from the congenital venereal disease with which she was born. "A \$3.00 shot of penicillin to her mother would have prevented this," says her doctor. But her mother, like millions of others in this country, received inadequate prenatal care or, more likely, none at all. The number of babies born premature, with very low birthweight, and with many other serious and life-threatening health problems is overwhelming the resources of American hospitals. This compassionate and revealing documentary, filmed in San Diego, takes an in-depth look at the causes of this growing crisis and examines its social and economic effects on society as a whole. *Victims at Birth* explores three important trends that contribute to America's appalling infant mortality rate and the tremendous increase in babies born needing immediate intensive care: the denial of prenatal care to poor expectant mothers; the growing rate of drug and alcohol abuse among pregnant women; and the surge in the numbers of teen-agers, some barely in their teens, who give birth.

(Continued on next page)

**V30 This Child is Mine**  
(28 minutes)

**Producer:** Winter Schumacher

*This Child is Mine* is the first documentary to explore the ethical and social dilemmas surrounding the issue of parenting by women with developmental disabilities. It focuses on four such women, showing that many mildly handicapped women are perfectly capable of being good mothers if some specialized support services are available. The video is designed to dispel the myth that mental retardation automatically equates with parental inadequacy. The video is by turns affecting, informative and provocative and includes commentary from service providers to families with developmentally disabled mothers.

**Discussant:** Sandra J. Kaplan, M.D.

**VIDEOTAPE SESSION 15**

**12 noon-2:00 p.m.**

**Rooms 16/18, Level 2, Convention Center**

**CULTURE AND RELIGION: PART II**

**Co-Chps.:** H. James Lurie, M.D., Donald C. Fidler, M.D.

**V31 American Natives as Consultants for  
Therapeutic Videos**

Two members of the Video Subcommittee of the APA Scientific Program Committee will show excerpts of videotapes they produced to help in the psychiatric education and treatment of American Natives. They will discuss the necessity of working closely with American Native professionals in order to design successful programs, including living in native villages for extended periods of time in order to appreciate the content needed to be helpful.

**V32 I Can Hear the Birds Sing**  
(56 minutes)

**Producer/**

**Distributor:** Frank Tyro in conjunction with the  
Flathead Mental Health Program  
Salish-Kootenai College  
Box 117  
Pablo, MT 59855

In 1988, the Flathead Tribal Mental Health Program in Northwest Montana developed this videotape which depicts the development and functioning of its unique community mental health program. The program involved a Tribal cultural program and a multidisciplinary, multiagency case staffing process, in addition to delivery of culturally sensitive mental health services. In *I Can Hear the Birds Sing*, per-

sonal, professional and cultural experiences and values are discussed in relation to causes of mental health problems, development of the culturally-oriented mental health program, and issues of community healing. Many community members share poignant examples of lost traditions and cultural pain.

**Discussant:** Scott H. Nelson, M.D.

**V33 The New Believers**  
(28 minutes)

**Producer:** Thomas M. Corboy, B.A.

**Distributor:** Monticello Productions  
1822 Easterly Terrace  
Los Angeles, CA 90026

The "New Age" movement burst into public consciousness in the mid-1980s with its blend of the occult, eastern mysticism and distinctly American commercialism. Described by some as a loosely-based religion and by others as a cult, the movement includes many who claim to "channel" spirits and have supernatural healing powers. *The New Believers* takes a darkly comic look inside the world of the New Age movement by focusing on the lives of a handful of "healers" and "channelers," including Master Ho, a self-styled crystal sex therapist who claims to be an alien; Margaret, a psychic healer who professes to channel Jesus Christ; Neville, who purports to channel a school of dolphins and feels that Adolf Hitler was a great spiritual master; and Shawn, a New Age entrepreneur who markets crystals through a mail order company she operates from her living room. In profiling these people, *The New Believers* explores the psychological underpinnings of their beliefs while capturing the controversial practices of the movement. Ultimately, the program reveals poignant, yet often humorous aspects of this growing subculture.

**Discussants:** Thomas M. Corboy, B.A., Theodore Nadelson, M.D.

**12:30 p.m. Sessions**

**\*DSM-IV UPDATE**

**12:30 p.m.-2:00 p.m.**

**Room 14, Level 2, Convention Center**

**A Discussion of Options for DSM-IV**

**Chp.:** Allen J. Frances, M.D.

**Co-Chp.:** Elissa P. Benedek, M.D.

**Participants:** Layton McCurdy, M.D., Lawrence Hartmann, M.D., Harold Alan Pincus, M.D.

(See page 122 for details)

**\*Offers Category II**

**FORUMS 3-5****FORUM 3**

12:30 p.m.-2:00 p.m.

Room 13, Level 2, Convention Center

**Subspecialization****Chp.:** Joel Yager, M.D.**Participants:** Jeffrey R. Foster, M.D., Marc Galanter, M.D., Judith Milne, M.D., Sidney H. Weissman, M.D.**FORUM 4**

12:30 p.m.-2:00 p.m.

Grand Ballroom B, First Floor, Hilton

**The Stress of Combat, Deployment and Return: A Multiservice Perspective****Chp.:** Colonel Robert E. Hales, MC, USA (ret)**Participants:** Colonel Harry C. Holloway, Jr., MC, USA (ret), Colonel Robert J. Ursano, MC, USAF (ret), Captain John M. Mateczun, MC, USN, Colonel Joe G. Fagan, MC, USA, Lieutenant John M. Plewes, MC, USA**\*FORUM 5**

12:30 p.m.-2:00 p.m.

Prince of Wales Room, Second Floor, Hilton

**Babies and Our Careers: Boom or Bust?***APA/Burroughs Wellcome Fellows and APA Committee of Residents and Fellows***Chp.:** Albert J. Allen, M.D.**Participants:** Alexandra S. Heber, M.D., Ivan C. Walks, M.D., Robert L. Findling, M.D., Liane Joy Leedom, M.D.**Discussants:** Leah J. Dickstein, M.D., Michael F. Myers, M.D.**1:00 p.m. Sessions****COURSES 88-91**

Course descriptions are available in the course brochure included with your registration packet.

**COURSE 88**

1:00 p.m.-5:00 p.m.

La Galerie 1, Second Floor, Marriott

**Treatment Plans: Impact and Automation****Director:** Zebulon C. Taintor, M.D.**Faculty:** Kenric W. Hammond, M.D., Marianne Ireland, M.D., James A. Kennedy, M.D., Marc D. Schwartz, M.D., Andrew E. Slaby, M.D.**COURSE 89**

1:00 p.m.-5:00 p.m.

La Galerie 6, Second Floor, Marriott

**Acute Management of Violent Patients****Director:** Kenneth J. Tardiff, M.D.**Faculty:** Renee L. Binder, M.D., David A. Brizer, M.D., Robert M. Wettstein, M.D.**COURSE 90**

1:00 p.m.-5:00 p.m.

Mardi Gras Ballroom A/B/C, Third Floor, Marriott

**Factitious Physical and Psychological Disorders****Director:** Stuart J. Eisendrath, M.D.**Faculty:** Charles V. Ford, M.D., Pamela E. Parker, M.D., Deirdre C. Rand, Ph.D., John R. Sharp, M.D.**COURSE 91**

1:00 p.m.-5:00 p.m.

Balcony M, Fourth Floor, Marriott

**The Joint Commission Survey: Standards and Process****Director:** Roger L. Coleman, M.D.**Faculty:** Leo E. Kirven, Jr., M.D.**2:00 p.m. Sessions****FILM SESSION 12**

2:00 p.m.-5:00 p.m.

Napoleon Ballroom, Third Floor, Hilton

**THE PSYCHOLOGY OF ENMITY AND EMPATHY****Chp.:** Francis G. Lu, M.D.**F18 Manic Denial**  
(11 minutes) 1989**Director:** Hal Rucker**Distributor:** Churchill Films  
12210 Nebraska Avenue  
Los Angeles, CA 90025

This compelling, animated film is about citizen action and personal empowerment. Dr. Susan Grady, a psychiatrist, is horrified to discover a nuclear weapon silo near her uncle's farm. She has a vision of herself as one of the "ostrich people" who deal with potential disaster by denying it. Inspired by her professional understanding of how denial relates to living in an age of nuclear weapons, she organizes a creative and thought provoking political action.

Note: Relations between the superpowers are improving. Yet the 1989 INF Treaty eliminated only 4% of the arsenals. There are still approximately 50,000 nuclear warheads.

**Discussant:** Stephen B. Shanfield, M.D.

**F19 Anybody's Son Will Do**  
(56 minutes) 1983

**Director:** Paul Cowan  
**Distributor:** Films Incorporated  
5547 North Ravenswood Avenue  
Chicago, IL 60640-1199

Photographed on location at the United States Marine Corps Parris Island Training Depot in South Carolina, this film follows a group of young Marine recruits through their grueling ten-week "basic training." It provides empathic insight into the process of socializing ordinary civilians into soldiers, a rite of passage which binds the individuals to the group and reinforces ideals of heroism and military glory. Through interviews with both recruits and trainees, it reveals common human experiences of fear of death, hatred of the enemy and courage in battle.

**Discussant:** Lenora K. Petty, M.D.

**F20 Days of Waiting**  
(28 minutes) 1990

**Director:** Steven Okazaki  
**Distributor:** Mouchette Films  
548 Fifth Street  
San Francisco, CA 94107

The Academy Award winner short subject documentary, *Days of Waiting*, tells the compelling story of artist Estelle Ishigo, one of the few Caucasians to be incarcerated by the U.S. government along with 110,000 Japanese-Americans during World War II. A gifted artist, she devoted herself to recording the daily lives and struggles of her fellow internees with thousands of sketches, paintings and photographs.

**Discussant:** Francis G. Lu

## LECTURES 25-27

## LECTURE 25

2:00 p.m.-3:30 p.m.

Rooms 20/22, Level 2, Convention Center

Felton J. Earls, M.D.

**Violence and the American Scene: 1990 to 2000**

**Chp.:** Peter S. Jensen, M.D.

**Co-Chp.:** Dennis P. Cantwell, M.D.

Violence has become officially recognized as a public health problem. National objectives to reduce the incidence of fatal and nonfatal injuries due to interpersonal violence and suicide have been established since 1980, but despite impressive gains in other areas of public health, these objectives have still not been achieved. Indeed, the incidence of violence has increased in many urban areas of the United States during the past five years. New objectives have been set for the present decade, and a more vigorous campaign is envisioned. Felton J. Earls, M.D., appraises the current campaign's likelihood of success. Strategies for controlling violence require coordination of efforts at the levels of public policy, science policy and basic research. Links must be established among health, mental health, human welfare and criminal justice systems, and training for individuals who work in these systems must promote effective use of these linkages. Interdisciplinary research must encompass human biology, developmental psychology, psychiatry and sociology.

Dr. Earls is Professor of Child Psychiatry at Harvard Medical School, Professor of Human Behavior and Development at Harvard School of Public Health, and Director of the Developmental Epidemiology Unit at Judge Baker Children's Center in Boston. He directs the Program on Human Development and Criminal Behavior, an interdisciplinary research project studying biological, behavioral and social factors associated with the development of conduct disorder, serious delinquency and persistent criminality. The program is sponsored by the John D. and Catherine T. MacArthur Foundation and the National Institute of Justice. He is a member of the NIMH National Advisory Council and of the Panel on the Understanding and Control of Violence at the National Academy of Sciences. He formerly chaired the Advisory Panel on Adolescent Health at the Office of Technology Assessment of the United States Congress and the Panel on Violence Prevention at the Centers for Disease Control.



Dr. Earls is the author of more than 80 articles and book chapters and the author or editor of four books. He is a member of the editorial boards of the *Journal of Child Psychology and Psychiatry*, the *Journal of Research on Adolescence*, and *Crime and Justice: A Review of Research*. He received his medical degree from Howard University and trained in adult psychiatry at Massachusetts General Hospital and in child psychiatry at Children's Hospital in Boston.

**Distinguished Psychiatrist Lecture Series**  
**THIS SESSION WILL BE AUDIOTAPED.**

### LECTURE 26

2:00 p.m.-3:30 p.m.

Rooms 41/42, Level 2, Convention Center

Dr. Seymon F. Gluzman

#### The Effects of Political Realities on Psychiatry in the USSR

Chp.: Eugene B. Feigelson, M.D.

Co-Chp.: Marvin G. Brooks, M.D.

Soviet psychiatrist Semyon F. Gluzman is internationally renowned for his opposition to the political use of psychiatry. He suggests that Western media tend to see the destruction of totalitarian regimes as a result of the dynamics of political forces, groups and personalities. However, other factors, such as the laws of totalitarianism as a system, also determine the existence and destruction of a regime. The present and the future of psychiatry, as an institution that is part of this system, depend on both the virtues of individual activists and the activities of those who are working against reform.

After graduating as a medical doctor in 1969, Dr. Gluzman worked in regional psychiatric hospitals in the Ukraine. When he was later offered a post at the Dnepropetrovsk Special Psychiatric Hospital, he declined, knowing that sane people were interned there solely because of their dissenting views. As a result of his refusal, Dr. Gluzman encountered considerable difficulty obtaining a job, but eventually found work in an emergency clinic in Kiev. He later refused to cooperate when summoned to testify in the case of an Ukrainian dissenter, which culminated in his arrest on May 12, 1972. He was eventually sentenced to seven years in a labor camp, followed by three years of exile in a remote area of the Soviet Union. While in prison, Dr. Gluzman, with human rights activist Vladimir Bukovsky, wrote a manual instructing dissenters who may be subject to psychiatric examination how to avoid

being diagnosed as mentally ill. In May 1982, Dr. Gluzman was released and returned to his home in Kiev.

Dr. Gluzman was one of the three anonymous authors of *An In Absentia Forensic 20-Page Psychiatric Report on P.G. Grigorenko*, which was originally circulated in 1971. The document analyzed the two official and conflicting psychiatric case reports on General Grigorenko, a leading figure in the Soviet human rights movement, and denounced the use of psychiatry as a tool of repression.

**International Scholars Lecture Series**  
**THIS SESSION WILL BE AUDIOTAPED.**

### LECTURE 27

2:00 p.m.-3:30 p.m.

Rooms 43/44, Level 2, Convention Center

Lewis L. Judd, M.D.

#### Mental Illness, Stigma and the Failure to Achieve Parity: What Psychiatry Should Do

Chp.: Darrel A. Regier, M.D.

Co-Chp.: Alan M. Mellow, M.D.

Lewis L. Judd, M.D., is Professor and Chairman of the Department of Psychiatry at the University of California, San Diego School of Medicine. From 1988 to 1990 he was Director of the National Institute of Mental Health. His lecture focuses on the profound effects of the stigma experienced by persons with mental illness in contemporary America. The effects of stigma are evident in the fundamental and increasing disparity between the nation's responses to citizens with mental and physical illnesses. Only one in 20 health insurance policies provides the same coverage for outpatient treatment of mental disorders as for physical disorders; only one of five persons with a mental disorder even receives treatment. At a time when psychiatry has much to offer the mentally ill, psychiatrists are being prevented from providing optimal and even adequate care. Dr. Judd presents a systematic plan of action for organized psychiatry, with a specific role for the individual psychiatrist. National health insurance, a major goal of the current Congress, provides the opportunity to correct past inequities by creating full parity for patients with mental disorders and for the psychiatrists who treat them.

As a clinical research scientist, Dr. Judd has made significant contributions to many areas of psychopharmacology. His scientific and public service work has been recognized with numerous awards, including the Distinguished Service Award from the National Alliance

(Continued on next page)

for the Mentally Ill, the Award of Distinction from the Linda Pollin Foundation, and the Award of Distinction for National Leadership in Child and Adolescent Mental Disorders from the National Mental Health Organization.

Dr. Judd is a member of the Scientific Council of the National Alliance for Research in Schizophrenia and Depression and of the Institute of Medicine of the National Academy of Sciences. He is the editor of *The Psychobiological Foundations of Clinical Psychiatry* and serves on the editorial boards of the *American Journal of Psychiatry*, *Psychiatry* and the *Journal of Neuropsychiatry and Clinical Neurosciences*.

A graduate of the University of California, Los Angeles School of Medicine, Dr. Judd completed residencies and a fellowship in psychiatry and in child and adolescent psychiatry at the UCLA Center for the Health Sciences in Los Angeles.

**THIS SESSION WILL BE AUDIOTAPED.**

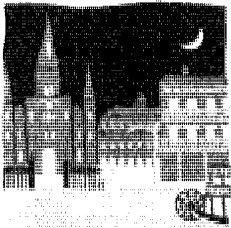

*Our Children Our Future*

**\*PRESIDENTIAL SYMPOSIUM 2**

2:00 p.m.-5:00 p.m.

Grand Ballroom A, First Floor, Hilton

**Psychiatric Aspects of Reproductive Rights**

Chp.: Elissa P. Benedek, M.D.

Co-Chp.: Carol C. Nadelson, M.D.

**Participants:** Kate Michelman, Susan J. Blumenthal, M.D., Alan A. Stone, M.D., Phyllis N. Segal, Malkah T. Notman, M.D.

**THIS SESSION WILL BE AUDIOTAPED.**

AMERICAN PSYCHIATRIC PRESS VOLUME

**REVIEW OF PSYCHIATRY 10**

**REVIEW OF PSYCHIATRY: PART V**

2:00 p.m.-5:30 p.m.

Ballroom B/C, Level 1, Convention Center

**DISSOCIATIVE DISORDERS**

Chp.: David Spiegel, M.D.

25 **Dissociative Phenomena**  
Frank W. Putnam, M.D.

26 **Multiple Personality Disorder**  
Richard P. Kluft, M.D.

27 **Psychogenic Amnesia and Psychogenic Fugue: A Comprehensive Review**  
Richard J. Loewenstein, M.D.

28 **The Spectrum of Depersonalization: Assessment and Treatment**  
Marlene Steinberg, M.D.

29 **Dissociation, Conversion and Somatization**  
John C. Nemiah, M.D.

30 **Dissociation and Trauma**  
David Spiegel, M.D.

**SYMPOSIA 52-76**

**SYMPOSIUM 52**

2:00 p.m.-5:00 p.m.

Room 5, Level 2, Convention Center

**WHO SUCCEEDS IN ACADEMIC PSYCHIATRY?**

*Joint Session with the Association for Academic Psychiatry*

Chp.: Carolyn B. Robinowitz, M.D.

Co-Chp.: Ellen Leibenluft, M.D.

A **Factors Influencing Recruitment into Academic Psychiatry**  
Michelle Riba, M.D.

B **Success as a Researcher in Academic Psychiatry**  
Harold Alan Pincus, M.D., Thomas H. Dial, Ph.D., Mark G. Haviland, Ph.D.

C **Why Can't a Woman Be More Like a Man?**  
Ellen Leibenluft, M.D., Mark G. Haviland, Ph.D., Thomas H. Dial, Ph.D., Michelle Riba, M.D., Harold Alan Pincus, M.D., Carolyn B. Robinowitz, M.D.

D **Research Training: Promise and Product**  
Ronald O. Rieder, M.D.

E **Personality and Opportunity in Academic Success**  
Joel Yager, M.D., Vivien Burt, M.D.

\*Offers Category II

**Discussant:** Robert Michels, M.D.  
**THIS SESSION WILL BE AUDIOTAPED.**

**SYMPOSIUM 53**

2:00 p.m.-5:00 p.m.

Room 7, Level 2, Convention Center

**SEMIOTICS AND PSYCHIATRY: READING THE SIGNS**

**Chp.:** Phillip S. Epstein, M.D.

- A Semiotics and Psychiatry: The Recent Past**  
James Meltzer, Ph.D.
- B Semiotics, Therapeutics and Creativity**  
Phillip S. Epstein, M.D.
- C Reading Patient Behaviors: Constructing Models**  
Eleanor Donnelly, Ph.D.
- D Reading Signs in Psychoanalysis**  
Bonnie E. Litowitz, Ph.D.
- E Future Issues in Semiotics and Psychiatry**  
David D. Olds, M.D.

**THIS SESSION WILL BE AUDIOTAPED.**

**SYMPOSIUM 54**

2:00 p.m.-5:00 p.m.

Room 8, Level 2, Convention Center

**VULNERABILITY OF MINORITY CHILDREN: FACT OR FICTION?**

*Sponsored by the APA Assembly Committee of Minority and Under Represented Groups*

**Chp.:** S. Arshad Husain, M.D.

**Co-Chp.:** Yvonne B. Ferguson, M.D.

- A Impact of Violence on African-American Children**  
Carl C. Bell, M.D., Ester J. Jenkin, Ph.D.
- B Depression in Bereaved Children**  
Elizabeth B. Weller, M.D., Ronald A. Weller, M.D., M. Fusfol, Ph.D.
- C Vulnerabilities of Native American Children**  
Debbie R. Carter, M.D.
- D Suicide Among Lesbian and Gay Youth**  
Norman B. Hartstein, M.D.
- E Factors Eroding the Childhood of Minority Children**  
S. Arshad Husain, M.D.

**THIS SESSION WILL BE AUDIOTAPED.**

**SYMPOSIUM 55**

2:00 p.m.-5:00 p.m.

Room 9, Level 2, Convention Center

**NEUROBIOLOGY OF THE HIPPOCAMPUS IN SCHIZOPHRENIA**

**Chp.:** Henry A. Nasrallah, M.D.

**Co-Chp.:** Bernhard Bogerts, M.D.

- A Smaller Hippocampi in Early-Onset Schizophrenics**  
Bernhard Bogerts, M.D., Peter Falkai, M.D.
- B Temporal Lobe Dysgenesis in Schizophrenia**  
Arnold B. Scheibel, M.D.
- C Hippocampal Pathology in Schizophrenia**  
Dilip V. Jeste, M.D., James B. Lohr, M.D., M. Jackuelyn Harris, M.D., Renee M. Dupont, M.D., Terry L. Jernigan, Ph.D., Robert K. Heaton, Ph.D.
- D Neuropsychobiology of Medial Temporal Lobe in Schizophrenia**  
Henry A. Nasrallah, M.D., Stephen C. Olson, M.D., Bernhard Bogerts, M.D., Steven B. Schwarzkopf, M.D.
- E Limbic System Dysfunction in Schizophrenia**  
Carol A. Tamminga, M.D.
- F Entorhinal Cortex Pathology in Schizophrenia**  
Manuel F. Casanova, M.D., Richard Saunders, Ph.D., Lori L. Altshuler, M.D., Terry E. Goldberg, Ph.D., Este Armstrong, Ph.D., Daniel R. Weinberger, M.D., Joel E. Kleinman, M.D.

**Discussant:** Daniel R. Weinberger, M.D.

**THIS SESSION WILL BE AUDIOTAPED.**

**SYMPOSIUM 56**

2:00 p.m.-5:00 p.m.

Room 10, Level 2, Convention Center

**VALIDATING BPD FOR DSM-IV**

**Chp.:** H. George Nurnberg, M.D.

**Co-Chp.:** John G. Gunderson, M.D.

- A Should DSM-IV Change the Definition of BPD?**  
John G. Gunderson, M.D.

*(Continued on next page)*

**B Clinical Features Specific to BPD**  
Mary C. Zanarini, Ed.D., John G. Gunderson, M.D., Frances R. Frankenburg, M.D., Deborah L. Chauncey, A.B.

**C Axis II Comorbidity of BPD**  
H. George Nurnberg, M.D., Philip E. Levine, M.D., Marjorie J. Raskin, M.D., Ozzie Siegel, Ph.D., Robert Prince, Ph.D., Simcha Pollack, Ph.D.

**D Biological Validators of Borderline Personality**  
Emil F. Coccaro, M.D.

**E Personality Disorders and the Chapman Scales**  
Thomas A. Widiger, Ph.D., Becky Bailey, Ph.D., Katherine Freiman, Ph.D.

**F Comorbidity of Borderline Disorder in 5000 Patients**  
Armand W. Loranger, Ph.D.

**Discussant:** Michael H. Stone, M.D.  
**THIS SESSION WILL BE AUDIOTAPED.**

**SYMPOSIUM 57**  
2:00 p.m.-5:00 p.m.  
Room 11, Level 2, Convention Center

**FURTHER CONTROVERSY ABOUT THE CHRONIC MENTALLY ILL**

**Chp.:** William R. Breakey, M.D.  
**Co-Chp.:** John A. Talbott, M.D.

**A Is More Better?**  
Gerard E. Hogarty, M.S.W.

**B Why are the Homeless Mentally Ill Homeless?**  
William R. Breakey, M.D.

**C Does Expressed Emotion Have Clinical Validity?**  
Harriet P. Lefley, Ph.D.

**D Is Behavioral Treatment Effective and Utilized?**  
Anthony A. Menditto, Ph.D., Gordon L. Paul, Ph.D.

**E Are the Chronically Ill Violent?**  
Arthur Zitrin, M.D.

**F Does Rehabilitation Add Anything to Treatment?**  
William A. Anthony, Ph.D.

**THIS SESSION WILL BE AUDIOTAPED.**

**SYMPOSIUM 58**  
2:00 p.m.-5:00 p.m.  
Room 12, Level 2, Convention Center

**THE JOHN D. AND CATHERINE D. MACARTHUR FOUNDATION'S PROGRAM ON MENTAL HEALTH LAW RESEARCH**

**Chp.:** Paul S. Appelbaum, M.D.  
**Co-Chp.:** Loren H. Roth, M.D.

**A Initial Results of the Risk Assessment Pilot Project**  
Edward P. Mulvey, Ph.D.

**B Perceptions of Risk and Danger of the Mentally Ill**  
Paul Slovic, Ph.D., John Monahan, Ph.D.

**C Coercion in Psychiatry: Useful or Not?**  
Loren H. Roth, M.D.

**D Capacities to Make Treatment Decisions**  
Paul S. Appelbaum, M.D.

**E Criminal Competence**  
Steven K. Hoge, M.D., Norman Poythress, Ph.D., Richard Bonnie, LL.B.

**Discussant:** Joseph D. Bloom, M.D.  
**THIS SESSION WILL BE AUDIOTAPED.**

**SYMPOSIUM 59**  
2:00 p.m.-5:00 p.m.  
Room 17, Level 2, Convention Center

**THE NEXT GENERATION OF NIMH HOMELESS RESEARCH PROJECTS**

**Chp.:** Fred C. Osher, M.D.

**A Baltimore's Program for the Homeless Mentally Ill**  
Anthony F. Lehman, M.D., Jose D. Arana, M.D., John Belcher, Ph.D., Stephen Baron, L.C.S.W.

**B Critical Time Intervention for Homeless Mentally Ill Men in Transition from Shelter to Community Living**  
Elie S. Valencia, J.D., Ezra Susser, M.D., Carol L.M. Caton, Ph.D., Alan Felix, M.D.

**C Housing and Empowering the Homeless Mentally Ill**  
Stephen M. Goldfinger, M.D., Barbara Dickey,

Ph.D., Sondra Hellman, R.N., Martha O'Bryan, R.N., Walter Penk, Ph.D., Russell Schutt, Ph.D., Larry J. Seidman, Ph.D.

- D Clinical Trials in Mental Health Services Research**  
Robert E. Drake, M.D., Gregory B. Teague, Ph.D., Stephen J. Bartels, M.D., Douglas M. Noordsy, M.D.

**THIS SESSION WILL BE AUDIOTAPED.**

**SYMPOSIUM 60**

2:00 p.m.-5:00 p.m.

Room 24, Level 2, Convention Center

**COGNITIVE/BEHAVIORAL EFFECTS OF NUTRIENTS AND DIET**

Chp.: L. Eugene Arnold, M.D.

- A Overview and Biochemistry of Nutrient Effects**  
L. Eugene Arnold, M.D.
- B Childhood Competence and Mild Under-nutrition**  
Marian Sigman, Ph.D., Charlotte Neumann, M.D.
- C Diet and Behavior: Compliance as a Variable**  
Bonnie J. Kaplan, Ph.D., Jane McNicol, R.D.
- D Zinc, Lipids and Behavior**  
L. Eugene Arnold, M.D., Donald Kleykamp, M.D., Nicholas A. Votolato, R.P.H., Robert W. Gibson, M.D., Lloyd A. Horrocks, Ph.D.
- E Sugar, Hyperactivity and the Eye of the Beholder**  
Bonnie Spring, Ph.D., Beverly Alexander, M.A.
- F Breakfast, Sugar and Hormone Response in ADHD**  
C. Keith Conners, Ph.D.

Discussant: Judith H.L. Rapoport, M.D.

**THIS SESSION WILL BE AUDIOTAPED.**

**SYMPOSIUM 61**

2:00 p.m.-5:00 p.m.

Room 36, Level 2, Convention Center

**THE USE AND ABUSE OF ANABOLIC STEROIDS**

Chp.: Donald A. Malone, Jr., M.D.

- A Anabolic Steroid Use Among Adolescents**  
Charles E. Yesalis, Sc.D., William E. Buckley, Ph.D.

- B Testosterone and Aggression**  
Michael S. Bahrke, Ph.D.

- C Demographic Variables Among Anabolic Steroid Users**

Robert J. Dimeff, M.D., Donald A. Malone, Jr., M.D., John A. Lombardo, M.D.

- D The Addictive Potential of Anabolic Steroids**  
Kirk J. Brower, M.D., Frederic C. Blow, Ph.D., James P. Young, M.S., Elizabeth M. Hill, Ph.D.

- E The Psychiatric Effects of Anabolic Steroids**  
Donald A. Malone, Jr., M.D., Robert J. Dimeff, M.D., John A. Lombardo, M.D.

**THIS SESSION WILL BE AUDIOTAPED.**

**SYMPOSIUM 62**

2:00 p.m.-5:00 p.m.

Room 37, Level 2, Convention Center

**PHARMACOLOGICAL TREATMENT OF SUBSTANCE ABUSE**

Chp.: John P. Docherty, M.D.

- A Pharmacological Treatment for Cocaine Withdrawal**  
John P. Docherty, M.D.
- B Pharmacotherapies for Nicotine Addiction**  
Susan J. Fiester, M.D.
- C New Pharmacotherapies for Alcoholism**  
Markku I. Linnoila, M.D.
- D Current Pharmacotherapies for Opioid Dependence**  
Thomas R. Kosten, M.D.

Discussant: Steven M. Mirin, M.D.

**THIS SESSION WILL BE AUDIOTAPED.**

**SYMPOSIUM 63**

2:00 p.m.-5:00 p.m.

Room 38, Level 2, Convention Center

**PSYCHIATRIC ISSUES IN EARLY HIV DISEASE**

Chp.: James R. Rundell, M.D.

Co-Chp.: Robert S. Stasko, M.D.

(Continued on next page)

**A Psychiatric Diagnoses in Early HIV Infection**  
 J. Hampton Atkinson, M.D., Igor Grant, M.D.,  
 James Chandler, M.D., Thomas L. Patterson,  
 Ph.D., Joseph Malone, M.D., Stephen Brown,  
 M.D.

**B Biopsychosocial Relationships in Early HIV Disease**  
 Lydia Temoshok, Ph.D., Martha Ann Carey,  
 Ph.D., Richard A. Jenkins, Ph.D.

**C Risk Behavior Assessment in Early HIV Disease**  
 David G. Ostrow, M.D., David McKirnan,  
 Ph.D., Susan Turner, M.U.P., James R.  
 Rundell, M.D., Lydia Temoshok, Ph.D.

**D Cognitive Dysfunction and HIV: Treatment Issues**  
 Robert L. Mapou, Ph.D., Alex Martin, Ph.D.,  
 Wendy A. Law, Ph.D.

**E HIV Disease in Military Women: A Three-Year Study**  
 George R. Brown, M.D., Joseph V. Pace, M.D.,  
 Peter Brock, M.D., James R. Rundell, M.D.,  
 Ann E. Norwood, M.D.

**F Psychiatric Treatment in Early HIV Disease**  
 Daniel W. Hicks, M.D., Robert S. Stasko, M.D.,  
 James R. Rundell, M.D., Ann E. Norwood, M.D.,  
 George R. Brown, M.D., Karl Zener, M.D.

**Discussants:** Igor Grant, M.D., Harry C. Holloway, Jr.,  
 M.D.

**THIS SESSION WILL BE AUDIOTAPED.**

**SYMPOSIUM 64**

2:00 p.m.-5:00 p.m.

Room 39, Level 2, Convention Center

**PSYCHIATRIC DISORDERS AND FEMALE REPRODUCTIVE FUNCTION**

**Chp.:** Lee S. Cohen, M.D.

**A Introduction**  
 Lee S. Cohen, M.D.

**B Late Luteal Phase Dysphoric Disorder: Diagnosis and Treatment**  
 Teri B. Pearlstein, M.D.

**C Treatment of Psychiatric Disorders in Pregnancy**  
 Lee S. Cohen, M.D., Jerrold F. Rosenbaum,  
 M.D., Vicki L. Heller, M.D.

**D Update on Postpartum Affective Disorders**  
 Donna E. Stewart, M.D., Gail Erlick Robinson,  
 M.D.

**E Postpartum OCD**  
 Deborah A. Sichel, M.D., Jeanne W. Driscoll,  
 R.N.

**Discussant:** Ellen Frank, Ph.D.

**THIS SESSION WILL BE AUDIOTAPED.**

**SYMPOSIUM 65**

2:00 p.m.-5:00 p.m.

Room 40, Level 2, Convention Center

**PREGNANT DRUG ABUSERS: CLINICAL AND LEGAL CONTROVERSY**

**Chp.:** Anne M. Seiden, M.D.

**Co-Chp.:** Alexander Gralnick, M.D.

**A Parental Addiction: A Challenge for Psychiatry**  
 Anne M. Seiden, M.D.

**B Risks to the Infants: How Great?**  
 Claire D. Coles, Ph.D.

**C Treatment for the Mother: Feasible? Effective?**  
 Valerie D. Raskin, M.D., Karen Sobieraj,  
 M.S.W.

**D Women's Axis II Disorders: Validity Measurable?**  
 Deborah Haller, Ph.D.

**E Criminal Justice Approaches: Needed? Effective?**  
 Jill Hiatt, J.D.

**F Maternal Versus Fetal Conflicts of Interests: Real?**  
 Michelle Harrison, M.D.

**Discussants:** Herbert D. Kleber, M.D., Sheila B. Blume,  
 M.D.

**THIS SESSION WILL BE AUDIOTAPED.**

**SYMPOSIUM 66**

2:00 p.m.-5:00 p.m.

Grand Salon A, First Floor, Hilton

**RECENT ADVANCES IN THE BIOLOGY OF ANXIETY**

**Chp.:** Charles B. Nemeroff, M.D.

**A The Role of Corticotropin-Releasing Factor in the Pathophysiology of Anxiety**  
Charles B. Nemeroff, M.D., Michael J. Owens, Ph.D., Jay M. Weiss, Ph.D.

**B Noradrenergic Alterations in Anxiety Disorders**  
Dennis S. Charney, M.D., Steven M. Southwick, M.D., Linda M. Nagy, M.D., George R. Heninger, M.D., John H. Krystal, M.D.

**C Corticotropin-Releasing Hormone Test in Patients with Panic Disorder and Depression**  
Florian Holsboer, Ph.D., Ulrich von Bardeleben, M.D.

**D Cardiac and Respiratory Aspects of Panic**  
Jack M. Gorman, M.D.

**E Update on Treatment of Anxiety**  
David V. Sheehan, M.D., B. Ashok Raj, M.D., K. Harnett-Sheehan, Ph.D.

**THIS SESSION WILL BE AUDIOTAPED.**

#### SYMPOSIUM 67

2:00 p.m.-5:00 p.m.

Grand Salon B, First Floor, Hilton

#### RELATIONSHIP OF ANXIETY AND DEPRESSIVE DISORDERS

Chp.: James H. Reich, M.D.

**A Anxiety and Depression: Common Diathesis?**  
James I. Hudson, M.D., Harrison G. Pope, Jr., M.D.

**B Comorbidity of Panic and Depression**  
James H. Reich, M.D., Linda Petersen, M.D., Meredith G. Warshaw, M.A., Kerrin L. White, M.D., Martin B. Keller, M.D.

**C Depression in Panic and Generalized Anxiety Disorder**  
Russell Noyes, Jr., M.D.

**D Initial Depression and Response to Anti-depressant Drugs in Panic and OCD**  
Matig R. Mavissakalian, M.D.

**E Towards a DSM-IV Mixed Anxiety/Depression Diagnosis**  
David H. Barlow, Ph.D., Richard E. Zinbarg, Ph.D., Michael R. Liebowitz, M.D.

**F Neurobiology of Social Phobia**  
Thomas W. Uhde, M.D., Manuel T. Tancer,

M.D., Cheryl S. Gelernter, Ph.D., Murray B. Stein, M.D., Terry B. Brown, D.O., Bruce Black, M.D.

**Discussants:** Martin B. Keller, M.D., Gerald L. Klerman, M.D.

**THIS SESSION WILL BE AUDIOTAPED.**

#### SYMPOSIUM 68

2:00 p.m.-5:00 p.m.

Marlborough Room A, Second Floor, Hilton

#### TELEVISION: ITS EFFECTS ON OUR CHILDREN

Chp.: Paul A. Kettl, M.D.

**A Children's Television: A National Disgrace**  
George Gerbner, Ph.D.

**B Television Fattens and Dulls Our Children**  
George Sterne, M.D.

**C Violent Entertainment and Aggression in Children**  
Thomas E. Radecki, M.D.

**D Television as a Cause of Antisocial Behavior**  
Brandon S. Centerwall, M.D.

**E Does Television Viewing Lead to Youth Suicide?**  
Paul A. Kettl, M.D.

**F The Power of Television to Promote Mental Health**  
John B. Livingstone, M.D.

**THIS SESSION WILL BE AUDIOTAPED.**

#### SYMPOSIUM 69

2:00 p.m.-5:00 p.m.

Belle Chasse Room, Third Floor, Hilton

#### COGNITIVE THERAPY WITH INPATIENTS

Chp.: Jesse H. Wright, M.D.

Co-Chp.: John W. Ludgate, Ph.D.

**A Research on Cognitive Behavioral Treatment of Depressed Inpatients**  
Michael E. Thase, M.D.

**B Applications of Individual and Group Cognitive Therapy in Inpatient Settings**  
John W. Ludgate, Ph.D.

(Continued on next page)

**C The Cognitive Milieu**  
Jesse H. Wright, M.D.

**Chp.:** Ming T. Tsuang, M.D.  
**Co-Chp.:** Deborah L. Blacker, M.D.

**D Cognitive Therapy with Chronically Depressed Inpatients: Problems and Potential Solutions**  
Jan Scott, M.D.

**A Impact of Diagnostic Change on Linkage Results**  
David L. Pauls, Ph.D., Janice A. Egeland, Ph.D.

**E Inpatient Treatment of Adolescents**  
G. Randolph Schrodt, Jr., M.D.

**B The Soft Bipolar Spectrum**  
Hagop S. Akiskal, M.D., Giovanni B. Cassano, M.D.

**Discussant:** A. John Rush, M.D.  
**THIS SESSION WILL BE AUDIOTAPED.**

**C The Boundary Between Unipolar and Bipolar Disorder**  
Theodore Reich, M.D.

**SYMPOSIUM 70**  
2:00 p.m.-5:00 p.m.  
Elmwood Room, Third Floor, Hilton

**D Mania and Schizophrenia: Improving the Distinction**  
William H. Coryell, M.D.

**FACTORS OF NEGATIVE AND POSITIVE SYMPTOMS**

**Chp.:** William M. Glazer, M.D.

**E Evidence Against a Schizophrenia/MDI Split**  
Michael A. Taylor, M.D., Sheri Berenbaum, Ph.D., C. Robert Cloninger, M.D., Chowdary Jampala, M.B., Richard Abrams, M.D.

**A Neurobiology of Positive and Negative Symptoms**  
George E. Jaskiw, M.D., Herbert Y. Meltzer, M.D.

**F Uncharted Boundaries of Bipolar Disorder**  
Deborah L. Blacker, M.D., Ming T. Tsuang, M.D.

**B Factors of Positive and Negative Symptoms**  
Donald Quinlan, Ph.D., David Schuldberg, Ph.D., William M. Glazer, M.D.

**Discussant:** George Winokur, M.D.  
**THIS SESSION WILL BE AUDIOTAPED.**

**C Negative Symptoms in Schizophrenia: Phenomenology and Neuroimaging**  
Michael A. Flaum, M.D., Del Miller, M.D., Victor W. Swayze, M.D., Daniel S. O'Leary, Ph.D., Nancy C. Andreasen, M.D.

**SYMPOSIUM 72**  
2:00 p.m.-5:00 p.m.  
Magnolia Room, Third Floor, Hilton

**D A PET Study of Three Syndromes of Schizophrenia**  
Peter F. Liddle, B.M., Karl J. Friston

**AGING AND ADVERSE DRUG REACTIONS**

**Chp.:** Bruce L. Saltz, M.D.

**E Clozapine and Melperone: Effects in Schizophrenia**  
Herbert Y. Meltzer, M.D., Bijan Bastani, M.D., Luis F. Ramirez, M.D.

**A Modification of Psychotropic Drug Dosage in Aging**  
Rosanne M. Leipzig, M.D., Bruce L. Saltz, M.D.

**Discussant:** Nancy C. Andreasen, M.D.  
**THIS SESSION WILL BE AUDIOTAPED.**

**B Antidepressants in Patients with Heart Disease**  
Steven P. Roose, M.D., Gregory W. Dalack, M.D., Sally Woodring, R.N., Alexander H. Glassman, M.D.

**SYMPOSIUM 71**  
2:00 p.m.-5:00 p.m.  
Jasperwood Room, Third Floor, Hilton

**C Benzodiazepines: Cognitive Toxicity in the Elderly**  
Nunzio Pomara, M.D., Dennis Deptula, Ph.D., Rajkumar R. Singh, M.D., David J. Greenblatt, M.D.

**DEFINING THE PHENOTYPE OF BIPOLAR DISORDER**



**D Drug-Induced Psychosis and Depression**  
John P. Ewing, M.D., Michael Larden, M.D.,  
Alice J. Krull, M.D., M. Jackuelyn Harris, M.D.,  
Karen Britton, M.D., Dilip V. Jeste, M.D.

**E Aging and Neuroleptic Toxicity**  
Bruce L. Saltz, M.D., Margaret M. Woerner,  
Ph.D., John M. Kane, M.D., Jeffrey A. Lieber-  
man, M.D., Jose Ma J. Alvir, Dr.Ph., Kenneth J.  
Bergmann, M.D.

**Discussant:** Carl Salzman, M.D.

**THIS SESSION WILL BE AUDIOTAPED.**

#### SYMPOSIUM 73

2:00 p.m.-5:00 p.m.

Melrose Room, Third Floor, Hilton

#### PET AND SPECT IN PSYCHIATRIC RESEARCH

**Chp.:** Nora D. Volkow, M.D.

**Co-Chp.:** Alfred P. Wolf, Ph.D.

**A PET and SPECT Instrumentation**  
Bernard Bendriem, Ph.D.

**B Radiotracers for SPECT Brain Imaging**  
Hank F. Kung, Ph.D.

**C Radiotracers for PET Brain Imaging**  
Joanna S. Fowler, Ph.D.

**D Use of PET in Psychiatric Research**  
Nora D. Volkow, M.D., Joanna S. Fowler,  
Ph.D., Alfred P. Wolf, Ph.D.

**E SPECT in Schizophrenia Research**  
Karen Faith Berman, M.D.

**F Role of Receptor Imaging in Psychiatry**  
Jonathan Brodie, M.D.

**Discussants:** Alfred P. Wolf, Ph.D., Professor Mingdao  
Zhang

**THIS SESSION WILL BE AUDIOTAPED.**

#### SYMPOSIUM 74

2:00 p.m.-5:00 p.m.

Oak Alley Room, Third Floor, Hilton

#### THE IMPACT OF TWENTIETH CENTURY SOCIAL CHANGES ON TWENTY-FIRST CENTURY CHILDREN

*Joint Session with the American Association for Social  
Psychiatry*

**Chp.:** Leah J. Dickstein, M.D.

**Co-Chp.:** Robert L. Leon, M.D.

**A The Impact of Working Mothers on Child  
Development**  
Lynn C. Epstein, M.D.

**B Civil Rights and Children**  
Jeanne Spurlock, M.D.

**C The Impact of the Gay Movement on Children  
and Adolescents**  
Terry S. Stein, M.D.

**D The Media and the Arts for Future Children**  
Leah J. Dickstein, M.D.

**E Violence and Twenty-First Century Children**  
Mark J. Mills, M.D.

**Discussant:** Robert L. Leon, M.D.

**THIS SESSION WILL BE AUDIOTAPED.**

#### SYMPOSIUM 75

2:00 p.m.-5:00 p.m.

Rosedown Room, Third Floor, Hilton

#### CLINICAL OUTCOME AND NEUROLEPTIC DOSE

**Chp.:** Stephen R. Marder, M.D.

**A Neuroleptic Dose for Acute Schizophrenia**  
Theodore Van Putten, M.D., Stephen R.  
Marder, M.D., Jim Mintz, Ph.D.

**B Dose of Haloperidol in Acute Schizophrenia**  
Arthur Rifkin, M.D.

**C Neuroleptic Reduction: Development of  
Subgroups**  
Alan I. Green, M.D., Stephen Faraone, Ph.D.,  
Walter A. Brown, M.D., Ming T. Tsuang, M.D.

**D Alternative Neuroleptic Strategies**  
John M. Kane, M.D., Robert Perovich, M.D.,  
Kathleen Frechen, M.D., Bruce Kinon, M.D.

**E Fluphenazine Dose in Chronic Schizophrenia**  
Stephen R. Marder, M.D., Theodore Van  
Putten, M.D., William C. Wirshing, M.D.,  
Malca Lebell, Ph.D., Joanne McKenzie, R.N.,  
Kathleen Johnston-Cronk, M.S.

**Discussant:** Ross J. Baldessarini, M.D.

**THIS SESSION WILL BE AUDIOTAPED.**

**SYMPOSIUM 76**

2:00 p.m.-5:00 p.m.

Versailles Ballroom, Third Floor, Hilton

**NEUROENDOCRINE DIFFERENCES BETWEEN PTSD AND MAJOR DEPRESSIVE DISORDER**

**Chp.:** Earl L. Giller, Jr., M.D.

**Co-Chp.:** Rachel Yehuda, Ph.D.

- A Urinary Cortisol Excretion in PTSD**  
Roger K. Pitman, M.D., Scott P. Orr, Ph.D.,  
James L. Meyerhoff, M.D., Marvin A.  
Oleshansky, M.D., Edward H. Mougey, M.S.,  
Rachel Yehuda, Ph.D.
- B Glucocorticoid Receptor and Cortisol Responses to Dexamethasone in PTSD**  
Rachel Yehuda, Ph.D., Martin Lowy, Ph.D.,  
Steven M. Southwick, M.D., Earl L. Giller, Jr.,  
M.D.
- C ACTH Response to Corticotropin-Releasing Hormone in PTSD**  
Jonathan R.T. Davidson, M.D., Charles B.  
Nemeroff, M.D., Mark A. Smith, M.D., Harold  
S. Kudler, M.D.
- D Cortisol Response to Yohimbine Challenge in PTSD**  
Steven M. Southwick, M.D.
- E Norepinephrine Kinetics in PTSD and Depression**  
Michele M. Murburg, M.D., Nancy Lewis,  
R.N., Miles McFall, Ph.D., Richard Veith, M.D.
- F Adenylate Cyclase Activity in PTSD and Major Depressive Disorder**  
Bernard Lerer, M.D., Avraham Bleich, M.D.,  
Roger K. Pitman, M.D., Richard Ebstein, Ph.D.

**THIS SESSION WILL BE AUDIOTAPED.**

**VIDEOTAPE SESSIONS 16-17**

**VIDEOTAPE SESSION 16**

2:00 p.m.-5:00 p.m.

Rooms 2/4/6, Level 2, Convention Center

**HELPING CHILDREN: PART II**

**Chp.:** Edward A. Mason, M.D.

- V34 Family Mesh**  
(60 minutes)

**Producers:** Emiliano Ribeiro and Moises Groisman

**Distributor:** IEA Productions  
520 East 77th Street  
New York, NY 10021

*Family Mesh* tells the story of Caca's liberation, a nineteen-year-old who is strongly attached to his mother and, after attempting suicide, leads his parents to take up family therapy. The father, Colonel Medeiros, a military man now in the reserve, is a business man going through a crisis. The mother, Helena, after 20 years dedicated to the children, has recently graduated from college and is trying to start a career as a psychologist. The relationship between the couple has been stale for quite a while, and Caca himself is, in fact, the only remaining link. The Colonel transfers all the authoritarianism from his military training to his family, and he has always counted on his wife for confirmation and protection. Caca, in the middle of an identity crisis (emotional, sexual and professional), cannot face his father and inflicts harm on himself, resorting to the use of drugs. The video shows how the family is interpenetrated by social and political happenings besides its own psychological drama. Thus the therapist articulates these several influences and exposes his opinions clearly, not restricting himself only to the psychological world, since this does not exist by itself. The treatment is synthesized into 65 minutes of action, held in the therapist's consulting room, where Caca's oldest sister and maternal grandmother help to shape a new system of forces that enables Caca, his mother and his father to develop fully as individuals. The father finally realizes the need to decentralize the power by dividing rights and wrongs among all the family members.

**Discussant:** Ian E. Alger, M.D.

- V35 Tres Madres: Structural Therapy with an Anglo/Hispanic Family**  
(60 minutes)

**Producer:** Harry Aponte, A.C.S.W.

**Distributor:** Golden Triad Films, Inc.  
100 Westport Square  
Kansas City, MO 64111

This is a four-generational family with a female line from great-grandmother to great-granddaughter. In *Tres Madres*, Lori, the mother, is in her third marriage. She brings an eight-year-old daughter (by her first marriage) and a four-year-old daughter (by her second marriage) to this current union with David, a Mexican-American of recent U.S. citizenship. Harry Aponte's skillful involvement with this family helps us see the relationship between the presenting symptom (the daughter's unexplained crying and sleep-walking) and the way this family system is organized.

**Discussant:** Javier I. Escobar, M.D.

**V36 Chrysalis 86: The Development of a Therapeutic Group**  
(32 minutes)

**Producer/**

**Distributor:** Penn State Audio-Visual  
Special Services Building  
University Park, PA 16802

At Wediko Children's Services summer program in New Hampshire, six teen-age girls meet daily as a group with their counselors. *Chrysalis 86* includes material from key points during the six week program. It shows gains made in the group, and closely follows individual girls, one with mild cerebral palsy discouraged about physical activity, and two others who have a special interdependent relationship and keep to the edge of the group.

**Discussant:** Michael C. Hughes, M.D.

**VIDEOTAPE SESSION 17**

2:00 p.m.-3:30 p.m.

Rooms 16/18, Level 2, Convention Center

**CHILDREN WITH MENTAL ILLNESS**

**Chp.:** Allan M. Josephson, M.D.

**V37 Autism: A Strange, Silent World**  
(52 minutes)

**Producer:** A Poseidon Production

**Distributor:** Filmmakers Library  
124 East 40th Street  
New York, NY 10016

This sensitive videotape takes a comprehensive view of autism by focusing on three children of different ages with very different behavior patterns. *Autism: A Strange, Silent World* also introduces us to a remarkable group of parents, teachers and therapists who strive to maximize the potential of these children. Debbie, a beautiful four-year-old, has cut herself off from the world around her. She will not allow eye contact with other people and has fierce temper tantrums. To calm her, her mother uses the "holding technique." Ned, a six-year-old, has poor speech and exhibits rigid behavior patterns. He is in an autistic unit at a nearby school where he shares play time and music classes with "normal" children. This experience has allowed him to develop social skills. Lee, now eighteen, was thought to be retarded until diagnosed as autistic. He displays one of autism's most typical features, an obsession with trivial objects. His school is preparing him to live independently. It is evident that all of these children have made progress

through the diligent efforts of those around them, but special programs are scarce and many autistic children are being denied these opportunities.

**Discussant:** Susan E. Folstein, M.D.

**V38 Teen Suicide: The Deadliest Option**  
(25 minutes)

**Producer/**

**Distributor:** New Jersey Psychiatric Association  
Attention: Carla Ross  
803 Patridge Drive  
Bridgewater, NJ 08807

The New Jersey Psychiatric Association (NJPA) produced this video documentary on teen suicide featuring four New Jersey child and adolescent psychiatrists and three former adolescent patients who have made suicide attempts. The aim of *Teen Suicide: The Deadliest Option* is to educate the public and mental health professionals as to the facts about teen suicide, identification of adolescents at risk, warning signs and symptoms of adolescent depression and suicide, and how to obtain appropriate professional help. The NJPA has been offering the videotape free of charge to schools, organizations and other groups dealing with adolescents. Discussion will include the use of real patients as opposed to simulations, and will describe the effectiveness of this video as a means to educate the public and increase awareness of the expertise of psychiatrists as a helpful resource for the suicidal adolescent.

**Discussant:** Diane K. Shrier, M.D.

**3:00 p.m. Session**

**NEW RESEARCH**

**\*POSTER SESSION 10**

3:00 p.m.-5:00 p.m.

Ballroom A, Level 1, Convention Center

**Organic Mental Disorders, Geriatrics, AIDS/HIV, Consultation/Liaison, Emergency Psychiatry, and Sleep Disorders**

For further information on New Research Sessions, please refer to the *New Research Program and Abstracts Book* included with your registration packet.

\*Offers Category II

**3:30 p.m. Session****VIDEOTAPE SESSION 18**

3:30 p.m.-5:00 p.m.

Rooms 16/18, Level 2, Convention Center

**CONSULTATION/LIAISON ISSUES**

Chp.: Allan M. Josephson, M.D.

**V39 A Case of Need: Media Coverage and Organ Transplants**  
(16 minutes)**Producers:** Deni Elliot and Bill Fitz**Distributor:** Fanlight Productions  
47 Halifax Street  
Boston, MA 02130

Of the 21,000 Americans each year who are in need of vital organ transplants, at least 30% will die either because they do not have the insurance or funds to pay for the insurance, or funds to pay for the operation, or because a suitable organ isn't available in time. Donated organs are scarce and the cost of a transplant operation, usually upwards of \$150,000, is beyond the means of most families. But for those lucky enough or savvy enough to become the focus of news media attention, funds can pour in from around the country. In some cases, donated organs may even be specifically designated for a patient whom a family member saw in a newspaper or television story. *A Case of Need* documents the coverage of six-year-old Norma Lynn Peterson, whose case was taken up by the media in Maine and who, within a few months, was the recipient of over \$100,000 and a new liver. In contrast, another patient in the same area did not come to the media's attention and, therefore, did not receive the organ she needed in time to save her life. The program raises disturbing ethical questions about media responsibility in these cases, and about whether society should allow access to any vital resource to be influenced by publicity. This is a hard-hitting documentary for journalists, ethicists, medical professionals and all of us concerned about how our nation allocates risks and benefits.

**V40 Discontinuation of Dialysis: Raising the Questions**  
(18 minutes)**Producer/****Distributor:** Lewis M. Cohen, M.D.  
Department of Psychiatry  
Baystate Medical Center  
759 Chestnut Street  
Springfield, MA 01199

Approximately 10% of the deaths in the Baystate Medical Center dialysis program are preceded by a decision to discontinue dialysis. In *Discontinuation of Dialysis*, excerpts are presented from psychiatric consultations with two middle-aged women who developed diabetic end-stage renal disease and who were maintained by hemodialysis. Neither patient felt that she had a depression, but both experienced great distress at the prospect of becoming an increasing burden on their families. Perhaps most importantly, neither believed that discontinuing dialysis was an option that her physician or family would sanction. As a result, both of these patients took matters into their own hands; one refused to leave home for dialysis treatments, while the other attempted suicide. The interviews graphically demonstrate how two strong and proud individuals reached the end of their struggle with a progressively deteriorating disease. The purpose of this videotape is to ask questions relating to the individual's right-to-die, diagnosis of depression in the medical setting, and patient autonomy versus the rights of families. The videotape does not answer these questions, but is a stimulus for discussion. Consultation psychiatrists and nephrologists need to arrive at their own conclusions in preparation for working with patients who wish to terminate dialysis.

**Discussant:** Lewis M. Cohen, M.D.**V41 Childbirth Related Psychiatric Disorders**  
(20 minutes)**Producer/****Distributor for****V41 and V42:** Shaila Misri, M.D.  
Department of Psychiatry  
UH-Shaughnessy Site  
4500 Oak Street  
Vancouver, BC, Canada V6H 3N1

There is a five-fold increase in the risk of becoming psychiatrically ill in the year following a child's birth. Childbirth related psychiatric illnesses can be difficult to diagnose and treat. *Childbirth Related Psychiatric Disorders* demonstrates a variety of postpartum psychiatric disorders which include obsessional disorder, pseudocyesis, postpartum depression, postpartum psychosis, and infanticide. Following the tape there will be a discussion of the issues related to the onset, course and management of these specific groups of disorders unique to childbirth.

**V42 Psychosis During Pregnancy and Postpartum**  
(8 minutes)

Most women describe the experience of pregnancy and childbirth to be a joyous one. Although rare, the occurrence of psychosis during pregnancy can have devastating effects on the patient and her family. *Psychosis During Pregnancy*

and *Postpartum* demonstrates an interview with a couple who share their trauma and emotional upheaval when the woman becomes psychotic during pregnancy and subsequently after their baby's birth.

Discussant for V41 and V42: Shaila Misri, M.D.

inutterably poignant things to say about complex issues of survivorship; the Holocaust's impact on ordinary people, both noble and ignoble; and the extraordinary ability of the human spirit to transcend desolating loss. This is the movie that should have won the Academy Award. If you've seen it before, it only gets better on repeating viewing.

## 8:00 p.m. Session

### FILM SESSION 13

8:00 p.m.-10:00 p.m.

Napoleon Ballroom, Third Floor, Hilton

### EVENING FILM FEATURE

Chp.: Edward K. Ryneerson, M.D.

**F21** **Enemies: A Love Story**  
(120 minutes) 1989

**Director:** Paul Mazursky  
**Distributor:** Films Incorporated  
5447 North Ravenswood Avenue  
Chicago, IL 60640-1199

A profound awareness of the articulation between the Holocaust experience and preexisting personality/conflict, hallmarks the sensibility of *Enemies: A Love Story*, the wonderfully satisfying film Paul Mazursky directed from Isaac Bashevis Singer's novel. Set in 1949, its unheroic protagonist, Herman Broder, is a womanizing Polish intellectual who was away on business when a Nazi death squad invaded his town and executed his family. Broder was hidden in a barn during the occupation by Yadwiga, a Catholic family servant. After the war, he wed her and emigrated to America. He works as an underpaid ghostwriter, lives in Brooklyn, and travels to the Bronx for steamy trysts with Masha, a camp survivor whose withering nihilism about everything, save sex, matches her alarming beauty. Yadwiga wants a baby; Masha wants more commitment. Then, the ultimate complication: Tamara, his wife is suddenly resurrected! Two bullets in her hip, she managed to climb out of an SS mass grave and journey to Russia, thence to Manhattan's lower East Side. After Paul Mazursky's unprofound accounts of American midlife angst (*An Unmarried Woman* and *Down and Out in Beverly Hills*), *Enemies* comes as a revelation. Each sequence of the film is a jewel. Singer's characters are considerably deepened, and the 1940s New York milieu is captured with mellow accuracy. Casting of major and minor parts is impeccable (Anjelica Huston an elegant, witty Tamara; Lena Olin as an impatiently lustful Masha; Ron Silver, a weak, shady, yet sympathetic Broder). Underneath Broder's frenzied, often hilarious attempts to extricate himself from his tangled web of deceit, *Enemies* has









# CALL FOR PAPERS

## PRESIDENT'S THEME: HUMANE VALUES AND BIOPSYCHOSOCIAL INTEGRATION

*Lawrence Hartmann, M.D.  
President*

*Allan Tasman, M.D., Chairperson  
Scientific Program Committee*

### THE SUBMISSION SCHEDULE

<u>Format</u>	<u>Deadline</u>	<u>Form</u>
Course	September 5, 1991	
Film	September 5, 1991	
Paper	September 5, 1991*	
Symposium	September 5, 1991	
Videotape	September 5, 1991**	
Workshops	Issue and Innovative: September 5, 1991 Component: September 20, 1991	
Volunteer	September 5, 1991	
New Research	January 15, 1992	

**Incomplete and/or Incorrect Forms Will Not Be Considered.**

\*Two copies of full text (8-10 double-spaced, typewritten pages; not including tables or graphs) due on or before September 20, 1991.  
(A full text is required for consideration.)

\*\*A single copy of the videotape must be included with submission material.

*For complete submission forms, contact:*

Scientific Program Committee, APA  
1400 K Street, N.W. • Washington, D.C. 20005  
(202) 682-6170

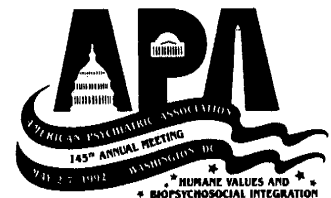

THURSDAY, MAY 16, 1991  
One Hundred and Forty-Fourth Annual Meeting of the  
**AMERICAN PSYCHIATRIC ASSOCIATION**

---

## 8:00 a.m. Sessions

---

### COURSES 92-98

Course descriptions are available in the course brochure included with your registration packet.

#### COURSE 92

8:00 a.m.-12 noon

La Galerie 1, Second Floor, Marriott

#### Structural and Functional Brain Imaging

Director: John H. Gilliam, M.D.

Faculty: Padmini B. Atri, M.D., Jesse Balseiro, M.D.,  
Russell A. Blinder, M.D.

#### COURSE 93

8:00 a.m.-12 noon

La Galerie 2, Second Floor, Marriott

#### Brief and Emergency Psychotherapy

Director: Leopold Bellak, M.D.

#### COURSE 94

8:00 a.m.-12 noon

La Galerie 4, Second Floor, Marriott

#### Clinical Decision Making in Psychiatry

Director: Deborah A. Zarin, M.D.

Faculty: Elizabeth J. Costello, Ph.D., Felton J. Earls,  
M.D.

#### COURSE 95

8:00 a.m.-12 noon

Balcony I, Fourth Floor, Marriott

#### Psychiatric Treatment of HIV Infection

Director: Marshall Forstein, M.D.

Faculty: Jeffrey S. Akman, M.D.

#### COURSE 96

8:00 a.m.-12 noon

Balcony J, Fourth Floor, Marriott

#### How to Survive Confrontational Television Interviews

Director: Harvey L. Ruben, M.D.

Faculty: Mary C. Conley, M.D., Harry A. Croft, M.D.,  
Brian B. Doyle, M.D.

#### COURSE 97

8:00 a.m.-12 noon

Balcony K, Fourth Floor, Marriott

#### Clinical Management of Pregnant Mentally Ill Women

Director: Nehama Dresner, M.D.

Faculty: Valerie D. Raskin, M.D.

#### COURSE 98

8:00 a.m.-12 noon

Balcony L, Fourth Floor, Marriott

#### Childhood Development and Adult Psychopathology: Treatment Considerations

Director: Ruth P. Kane, M.D.

Faculty: Jerry E. Smith, Ph.D.

## 9:00 a.m. Sessions

---

### CLINICAL CASE CONFERENCE 4

9:00 a.m.-10:30 a.m.

Rooms 2/4/6, Level 2, Convention Center

#### OCD: An Integrated Treatment Approach

Chp.: James W. Jefferson, M.D.

Presenter: Nancy E. Barklage, M.D.

Discussant: David J. Katzelnick, M.D.

Clinical material will be presented by videotape or the treating therapist. One or more experts will then discuss the case. There will be a case conference presented each morning beginning at 9:00 a.m. **THESE SESSIONS ARE OPEN TO APA MEMBERS ONLY. BLUE REGISTRATION BADGE OR APA MEMBERSHIP CARD REQUIRED FOR ADMITTANCE.**

### \*CLINICAL CONSULTATIONS WITH 11-12

9:00 a.m.-10:30 a.m.

11     **Howard J. Osofsky, M.D., on Psychotherapy for  
Older Patients  
Norwich Room, Third Floor, Hilton**

\*Offers Category II

12 **Judith H.L. Rapoport, M.D., on OCD**  
**Trafalgar Room, Third Floor, Hilton**

This format offers an informal setting for members to present their own clinical dilemmas to an expert. There will be no formal presentation. Psychiatrists are encouraged to bring their problem cases for an informal discussion. These sessions are limited to 30 participants on a first-come, first-served basis.

**CONTINUOUS CLINICAL CASE  
 CONFERENCE 2: PART II**

9:00 a.m.-12 noon  
 Room 24, Level 2, Convention Center

**Gender Identity Disorders in Latency and Post-Latency Children**

**Presenter:** Paulina F. Kernberg, M.D.

Process material will be reviewed in depth during two successive three-hour sessions on consecutive days, Monday-Tuesday or Wednesday-Thursday, beginning at 9:00 a.m. Audience participation will be encouraged throughout. Participants are requested to attend both sessions in their entirety. **THESE SESSIONS ARE OPEN TO APA MEMBERS ONLY. BLUE REGISTRATION BADGE OR APA MEMBERSHIP CARD REQUIRED FOR ADMITTANCE.**

**COURSES 99-103**

Course descriptions are available in the course brochure included with your registration packet.

**COURSE 99**  
 9:00 a.m.-4:00 p.m.  
 La Galerie 3, Second Floor, Marriott

**Overview and Update of Sleep Disorders Medicine**

**Director:** Karl Doghramji, M.D.  
**Faculty:** Milton K. Erman, M.D., Thomas D. Hurwitz, M.D., Steven P. James, M.D., James K. Walsh, Ph.D.

**COURSE 100**  
 9:00 a.m.-4:00 p.m.  
 La Galerie 5, Second Floor, Marriott

**Malpractice Prevention for the Clinician**  
*Joint Session with the American Academy of Psychiatry and the Law*

**Director:** Thomas G. Gutheil, M.D.

**Faculty:** Steven Comen, J.D., Bernard A. Katz, M.D., Jerome H. Rogoff, M.D.

**COURSE 101**  
 9:00 a.m.-4:00 p.m.  
 La Galerie 6, Second Floor, Marriott

**MPD: An Advanced Workshop**

**Co-Directors:** Richard P. Kluff, M.D., Bennett G. Braun, M.D.  
**Faculty:** Catherine G. Fine, Ph.D., Richard J. Loewenstein, M.D., Frank W. Putnam, M.D., Marlene Steinberg, M.D.

**COURSE 102**  
 9:00 a.m.-4:00 p.m.  
 Balcony M, Fourth Floor, Marriott

**Treatment of Adult Survivors of Child Sexual Abuse**

**Director:** Jamshid A. Marvasti, M.D.  
**Faculty:** Teymour Sepahbodi, M.D.

**COURSE 103**  
 9:00 a.m.-4:00 p.m.  
 Balcony N, Fourth Floor, Marriott

**Effective Use of Computers in Psychiatry**

**Director:** Vance D. Norum, M.D.  
**Faculty:** William A. Lawrence, M.D., John Meany, Ph.D.

**\*DISCUSSION GROUPS 19-20**

These are limited to 30 participants on a first-come, first-served basis.

9:00 a.m.-10:30 a.m.

19 **Rex W. Cowdry, M.D., on Medication in the Treatment of Personality Disorders**  
**Ascot Room, Third Floor, Hilton**

20 **Hugh L. Freeman, D.M., on Environmental Factors in Schizophrenia**  
**Durham Room, Third Floor, Hilton**

**FILM SESSION 14**

9:00 a.m.-10:30 a.m.  
 Napoleon Ballroom, Third Floor, Hilton

**ECONOMICS AND OUR CHILDREN'S FUTURE**

\*Offers Category II

THURSDAY



Chp.: Kathryn J. Ednie, M.D.

**\*F22 The Rise and Fall of American Business Culture**  
(57 minutes) 1987

**Director:** Kalle Lasn  
**Distributor:** Karol Media  
350 North Pennsylvania Avenue  
Box 7600  
Wilkes-Barre, PA 18773-7600

The United States has declined in its position as an economic power over the last decade. It has moved from being a leading exporter to becoming a consumer nation. No longer competitive in world markets, the economic implications spell trouble for our children's future. This film compares our culture's business orientation with that of foreign powers, particularly Japan, and it looks at U.S. attitudes that inhibit its productivity. Contrasting foreign styles that promote output are highlighted.

**Discussant:** Roderic Gorney, M.D.

## LECTURES 28-30

### \*LECTURE 28

9:00 a.m.-10:30 a.m.

Rooms 20/22, Level 2, Convention Center

#### APA'S SOLOMON CARTER FULLER LECTURE

Evelyn K. Moore, M.A.

**Our Children: Miles to Go, Promises to Keep:  
The Future is Now**

Chp.: Claire M. Cohen, M.D.  
Co-Chp.: Diane J. Felder, M.D.

Evelyn K. Moore, M.A., is the Executive Director and a founding member of the National Black Child Development Institute, a network of affiliate chapters in 40 localities in the United States dedicated to improving the quality of life for African-American children. One half of African-American children live in poverty, and millions face devastating circumstances each day of their lives, encountering barriers to their development in the areas of health, welfare and education. Crime and the violence that has accompanied the recent drug epidemic are realities that threaten their very lives. Ms. Moore addresses the possibility of building a safe, secure and enriching environment in which children can grow,

learn and maximize their individual skills and abilities. Her emphasis is that concern for the welfare of children should be the cornerstone of social policy, and the time to decide the future of America's children is now.

Founded in 1970, the National Black Child Development Institute has recruited and trained thousands of volunteers to ensure that parents and concerned citizens in African-American communities play leading roles in the development of policies affecting African-American children. Under Ms. Moore's leadership, the Institute started a nationwide tutoring program, assisted in establishing curricula and securing federal funding for child development programs in 45 African-American colleges, and initiated programs conducted in the work place aimed at improving parenting skills. In addition, the Institute initiated and monitored a three-year study of the nation's foster care system. The study's findings and recommendations, contained in a report entitled, *Who Will Care When Parents Can't*, have influenced the development of legislation regarding practices in the nation's child welfare system.

Ms. Moore serves on many policy making panels, and is an advisor to several federal and private agencies. She has served on the board of the Head Start 25th Anniversary Blue Ribbon Panel, the American Bar Association's National Legal Resource Center for Child Advocacy and Protection, and the Institute for Responsive Education. Her leadership abilities and community service efforts have merited national attention. Among other honors, she has received the 100 Black Business and Professional Women in the U.S. Award, the Sarah S. Scott Services to Youth Award from LINKS Incorporated, and the first Ossie Award from the National Black Leadership Roundtable.

Ms. Moore was educated at Eastern Michigan University and holds a master's degree in education from the University of Michigan.

**THIS SESSION WILL BE AUDIOTAPED.**

### \*LECTURE 29

9:00 a.m.-10:30 a.m.

Rooms 41/42, Level 2, Convention Center

#### APA'S ADMINISTRATIVE PSYCHIATRY LECTURE

Jack F. Wilder, M.D.

**A Weekend with 2,000 Chief Residents:  
Implications for Training**

**Chp.:** Stephen L. Rachlin, M.D.  
**Co-Chp.:** Haydee C. Kort, M.D.

For the past 18 years, Jack F. Wilder, M.D., has directed a three-day training program in leadership for incoming psychiatric chief residents. Over the years, more than 2,000 residents have attended. The program's objectives are to help new chief residents accept the middle-management role and the legitimate use of authority the position entails, to increase confidence among the participants by encouraging them to draw strength from each other, and to help them acquire the knowledge and skills they will need as leaders. Dr. Wilder will discuss challenges of organizing the program, including decisions on balancing didactic and experimental aspects of the curriculum, small versus large group exercises, and enhancing presentation of role models. He will comment upon changes in the characteristics and expectations of program participants over the years, and explore implications of the program for teaching in administrative psychiatry in academic departments.

Dr. Wilder is Professor of Psychiatry and Director of the Mental Health Education Program at the Albert Einstein College of Medicine at Yeshiva University in the Bronx, New York, and Senior Psychiatrist at Bronx Municipal Hospital Center. He is also Clinical Preceptor in the Program in Hospital and Health Care Administration at the University of Minnesota. He has lectured frequently to professional, business and lay groups. Dr. Wilder is best known for his innovations in organizing and managing mental health services, in improving the efficacy of partial hospitalization and rehabilitation programs for patients with chronic illness, and in preventing staff burnout. He is President and co-founder of the Pibly Fund, a nonprofit corporation that operates a full range of community residences for more than 130 psychiatric patients.

Dr. Wilder is a member of the American Psychiatric Association's Special Committee on Psychiatric Education. He has served on the editorial board of the *Journal of Hospital and Community Psychiatry* and is currently a member of the editorial boards of *Who's Who in Health Care*, the *International Journal of Partial Hospitalization*, and the *International Journal of Therapeutic Communities*. He is a member of the Resident Training Committee for the New York State Department of Mental Hygiene and a consultant to the Psychiatry Education Branch of the National Institute of Mental Health.

A graduate of New York University College of Medicine, Dr. Wilder completed his psychiatric residency at the Bronx Municipal Hospital Center.

**THIS SESSION WILL BE AUDIOTAPED.**

## LECTURE 30

9:00 a.m.-10:30 a.m.  
 Rooms 43/44, Level 2, Convention Center

**James D. Watson, Ph.D.**

### **The Evolution of DNA: From Double Helix to the Human Genome Project**

**Chp.:** Charles W. Popper, M.D.  
**Co-Chp.:** John C. Markowitz, M.D.

James D. Watson, Ph.D., is best known for his discovery of the structure of DNA, for which he shared with Francis Crick and Maurice Wilkins the 1962 Nobel Prize in Physiology and Medicine. Their research launched a revolution in biology that culminated in the development of modern recombinant-DNA techniques.

Formerly Professor of Biology at Harvard University, Dr. Watson became the full-time Director of the Cold Spring Harbor Laboratory on Long Island, New York in 1976. He steered the Laboratory into the field of tumor virology, from which emerged much of our present understanding of the molecular basis of cancer. In 1989 he was appointed Director of the National Center for Human Genome Research at the National Institutes of Health.

Dr. Watson will discuss the activities of the Human Genome Project in constructing genetic and physical maps of human chromosomes. A new initiative is underway to construct a "framework" linkage map consisting of about 300 evenly spaced, high-quality markers among the human chromosomes. In the next two years, this map will be useful to scientists who are searching for the genes that are responsible for diseases and biological traits. Other projects include mapping of large contiguous expanses of human chromosomes, the development of new technologies to store and analyze genome research data, and mapping of the mouse genome and genomes of other model organisms to facilitate comparative studies of gene structure and function. The Human Genome Project's ethical, legal and social issues program anticipates, through scholarly and critical assessment, the impact of new genome technology on personal freedoms and social and clinical responsibilities.

Dr. Watson is the author of five books, including *Molecular Biology of the Cell* and *The Double Helix*. He has received the Albert Lasker Prize, the John J. Carty Gold Medal of the National Academy of Sciences, and the Presidential Medal of Freedom. He is a member of the National Academy of Sciences and the American

Academy of Arts and Sciences. He received his degrees from the University of Chicago and Indiana University.

**Frontiers of Science Lecture Series**  
**THIS SESSION WILL BE AUDIOTAPED.**

## **NEW** **RESEARCH**

### ORAL/SLIDE SESSIONS 11-12

9:00 a.m.-10:30 a.m.

- 11 **Mood Disorders**  
**Room 7, Level 2, Convention Center**
- 12 **Personality, Substance Abuse, and Eating Disorders**  
**Room 9, Level 2, Convention Center**

For further information on New Research Sessions, please refer to the *New Research Program and Abstracts Book* included in your registration packet.

### VIDEOTAPE SESSION 19

9:00 a.m.-11:00 a.m.

**Rooms 16/18, Level 2, Convention Center**

#### FAMOUS PEOPLE SERIES: PART I

**Chp.:** H. James Lurie, M.D.

**\*V43 Sex and the Scientist**  
 (86 minutes)

**Producer:** Indiana University Radio-Television Services

**Distributor:** Indiana University Audiovisual Center  
 Bloomington, IN 47405

Narrated by Virginia Johnson Masters, *Sex and the Scientist* chronicles the life of the first sexual behavior researcher, Alfred Kinsey, from his childhood and early college years through his work as Director of the Institute for Sex Research. Kinsey's professional commitment to his research and methodology is recounted in candid interviews with fellow researchers Clyde Martin, Wardell Pomeroy and Paul Gebhard. Interviews with some of his original research subjects paint a portrait of Kinsey as a humane, caring individual. Indiana University Chancellor and former President

Herman B. Wells relates how Kinsey's academic freedom was protected and his continuing research made possible despite negative public and media reaction. In profiling this remarkable man, this program affirms the impact of his life-long research on the knowledge of human sexual behavior today.

### WORKSHOPS 100-124

#### WORKSHOP 100

9:00 a.m.-10:30 a.m.

**Room 5, Level 2, Convention Center**

#### **Minority Women and the Practice of Psychiatry**

*Joint Session with the Association of Women Psychiatrists*

**Chp.:** Alexandra Symonds, M.D.

**Participants:** Debbie R. Carter, M.D., Joyce S. Kobayashi, M.D., Silvia W. Olarte, M.D., Altha J. Stewart, M.D.

#### WORKSHOP 101

9:00 a.m.-10:30 a.m.

**Room 8, Level 2, Convention Center**

#### **Psychiatry in Leningrad**

**Co-Chps.:** Nick A. Kanas, M.D., George L. Ponomareff, M.D.

#### \*WORKSHOP 102

9:00 a.m.-10:30 a.m.

**Room 10, Level 2, Convention Center**

#### **Psychiatric Services in Jails and Prisons**

*APA Committee on Psychiatric Services in Jails and Prisons*

**Chp.:** Henry C. Weinstein, M.D.

**Participants:** Phillip J. Resnick, M.D., Robert M. Wettstein, M.D.

#### WORKSHOP 103

9:00 a.m.-10:30 a.m.

**Room 11, Level 2, Convention Center**

#### **DSM-IV: Pervasive Developmental Disorders, Disruptive and Anxiety Disorders**

*Child and Adolescent Disorders Work Group of the APA Task Force on DSM-IV*

**Co-Chps.:** Magda Campbell, M.D., David Shaffer, M.D., Dennis P. Cantwell, M.D.

**Participants:** Barry D. Garfinkel, M.D., Rachel G. Klein, Ph.D.

**\*WORKSHOP 104**

9:00 a.m.-10:30 a.m.

Room 12, Level 2, Convention Center

**Recruitment of Medical Students into Psychiatry**

*APA Council on Medical Education and Career Development*

**Chp.:** Jerald Kay, M.D.

**Participants:** Carolyn B. Robinowitz, M.D., Carol C. Nadelson, M.D., Joel Yager, M.D., Gerald A. Melchiode, M.D.

**WORKSHOP 105**

9:00 a.m.-10:30 a.m.

Room 13, Level 2, Convention Center

**Child Rearing: An Islamic Perspective**

*Sponsored by the World Islamic Mental Health Association of North America Chapter*

**Chp.:** S. Arshad Husain, M.D.

**Participants:** Yvonne Haddad, Ph.D., Gammal Azayam, M.D., Al-Radi Osama, M.D., Farrukh Husain, M.D.

**WORKSHOP 106**

9:00 a.m.-10:30 a.m.

Room 14, Level 2, Convention Center

**HIV in Children and Youth: Dilemmas and Solutions**

*APA Commission on AIDS*

**Chp.:** Jacqueline G. Etemad, M.D.

**Participants:** Janice G. Hutchinson, M.D., Mark DeAntonio, M.D., Dennis A. Anderson, M.D.

**WORKSHOP 107**

9:00 a.m.-10:30 a.m.

Room 15, Level 2, Convention Center

**Homeless Families: Mental Health Needs and Policy**

*APA Task Force on the Homeless Mentally Ill*

**Chp.:** Bonnie T. Zima, M.D.

**Participants:** June Jackson Christmas, M.D., Maureen D. Empfield, M.D., Joffree Barnett, M.D.

**WORKSHOP 108**

9:00 a.m.-10:30 a.m.

Room 17, Level 2, Convention Center

**Cops and Psychiatry: Partners in Time**

**Chp.:** Richard B. Wagner, M.S.W.

**Participant:** Larry A. Carver, M.D.

**WORKSHOP 109**

9:00 a.m.-10:30 a.m.

Room 36, Level 2, Convention Center

**Admit Me or Else: Assessing Threats of Suicide**

**Chp.:** Kenneth M. Certa, M.D.

**Participants:** Paul Root Wolpe, Ph.D., Steven E. Samuel, Ph.D., Kevin P. Caputo, M.D.

**WORKSHOP 110**

9:00 a.m.-10:30 a.m.

Room 37, Level 2, Convention Center

**When World Views of Patient and Psychotherapist Conflict**

**Chp.:** Roger C. Sider, M.D.

**Participants:** Leigh C. Bishop, M.D., Armand M. Nicholi, Jr., M.D., Allan M. Josephson, M.D., Irving S. Wiesner, M.D.

**WORKSHOP 111**

9:00 a.m.-10:30 a.m.

Room 38, Level 2, Convention Center

**Can Someone with a Psychiatric History Run for President?**

**Chp.:** Paul A. Kettl, M.D.

**Participants:** Paul J. Fink, M.D., Laurie M. Flynn, M.A.

**WORKSHOP 112**

9:00 a.m.-10:30 a.m.

Room 39, Level 2, Convention Center

**Inpatient Resident Training in the 1990s**

*Sponsored by the American Association of General Hospital Psychiatrists*

**Chp.:** Paul Summergrad, M.D.

**Participants:** Deborah Spitz, M.D., Ellen Leibenluft, M.D., Allan Tasman, M.D., Gregg E. Gorton, M.D.

**WORKSHOP 113**

9:00 a.m.-10:30 a.m.

Grand Salon A, First Floor, Hilton

**Confidentiality Problems in Child Custody Disputes**

*APA Council on Psychiatry and Law*

**Chp.:** Paul S. Appelbaum, M.D.

**Participants:** Carl P. Malmquist, M.D., Spencer Eth, M.D., Andre P. Derdeyn, M.D., George F. Hexter, M.D., Laura Fitzgerald, J.D.

**WORKSHOP 114**

9:00 a.m.-10:30 a.m.

Grand Salon B, First Floor, Hilton

**Sexual Treatment of Patients Without Partners****Chp.:** Herman Oliver, M.D.**Participants:** Stephen B. Levine, M.D., Maj-Britt Rosenbaum, M.D., Dagmar O'Connor, Ph.D.**WORKSHOP 115**

9:00 a.m.-10:30 a.m.

Cambridge Room, Second Floor, Hilton

**Medicaid Reimbursement for Psychiatric Admissions of Patients Under the Age of 21****Chp.:** Nancy H. Halleck, J.D.**Participants:** Jay Zucker, J.D., Elizabeth Caldwell, M.S., John Petril, J.D.**WORKSHOP 116**

9:00 a.m.-10:30 a.m.

Eglinton &amp; Winton Room, Second Floor, Hilton

**Clinical Work with Lesbian and Gay Patients***Sponsored by the APA New York County District Branch Committee on Gay and Lesbian Issues***Chp.:** Jack Drescher, M.D.**Participants:** Laura J. Bernay, M.D., Martha A. Campbell, M.D., Richard C. Friedman, M.D., Bertram Schaffner, M.D.**WORKSHOP 117**

9:00 a.m.-10:30 a.m.

Marlborough Room A, Second Floor, Hilton

**Medication Refusal: Suggestions and Interventions****Chp.:** Robert A. Prehn, Ph.D.**Participants:** Robert Weinstein, M.D., Herb Scott, J.D.**WORKSHOP 118**

9:00 a.m.-10:30 a.m.

Marlborough Room B, Second Floor, Hilton

**DSM-IV Mood Disorders***Mood Disorders Work Group of the APA Task Force on DSM-IV***Chp.:** A. John Rush, M.D.**Participants:** Donald F. Klein, M.D., David L. Dunner, M.D., Martin B. Keller, M.D.**WORKSHOP 119**

9:00 a.m.-10:30 a.m.

Belle Chasse Room, Third Floor, Hilton

**Four Facets of Child Abuse****Chp.:** Herbert E. Mandell, M.D.**Participant:** Sondra W. Friedman, M.S.W.**WORKSHOP 120**

9:00 a.m.-10:30 a.m.

Elmwood Room, Third Floor, Hilton

**DSM-III-R Clinic: Refining Your Diagnostic Skills**  
*APA Task Force on Educational Activities for Diagnostic Systems***Chp.:** Michael A. Fauman, M.D.**Participants:** Cynthia P. Rose, M.D., Donald E. Manning, M.D., Andrew E. Skodol, M.D.**WORKSHOP 121**

9:00 a.m.-10:30 a.m.

Jasperwood Room, Third Floor, Hilton

**Social, Topographical and Stress Factors in PTSD****Chp.:** Lawrence K. Richards, M.D.**Participants:** Ronald L. Long, M.S.S.W., Virginia S. Dansby, Ed.D., John S. Leonard, M.S., Tomas Espinosa, M.D., Edward Wallin, M.S.W.**\*WORKSHOP 122**

9:00 a.m.-10:30 a.m.

Melrose Room, Third Floor, Hilton

**Managed Mental Health: Perils and Possibilities****Chp.:** Saul Feldman, D.P.A.**Participants:** William H. Goldman, M.D., Richard Kunnes, M.D., Herbert Pardes, M.D., Doyle I. Carson, M.D.**WORKSHOP 123**

9:00 a.m.-10:30 a.m.

Oak Alley Room, Third Floor, Hilton

**Organized Child Care for Children Age 0-3: Who Needs It?***APA Task Force on Day Care for Early Pre-School Children***Chp.:** Myron L. Belfer, M.D.**Participants:** Aubrey W. Metcalf, M.D., Shaila Misri, M.D., Nancy W. Stone, M.D., Moira J. Kennedy, M.D., Shahla Chehraz, M.D.**\*Offers Category II**

**WORKSHOP 124**

9:00 a.m.-10:30 a.m.

Rosedown Room, Third Floor, Hilton

**Children of the Holocaust: Effect on Second Generation**

**Chp.:** Rita R. Newman, M.D.

**Participants:** Dori Laub, M.D., Madeline Zivian, M.A., Anna Ornstein, M.D., James M. Herzog, M.D., Yael Danielli, Ph.D.

**10:30 a.m. Session**

**FILM SESSION 15**

10:30 a.m.-12 noon

Napoleon Ballroom, Third Floor, Hilton

**WOMEN AND HUMAN RIGHTS**

**Chp.:** Karen S. Johnson, M.D.

**\*F23 Through the Wire**  
(90 minutes) 1990

**Director:** Nina Rosenblum

**Distributor:** Cinema Guild  
1697 Broadway  
New York, NY 10019

A secret isolation unit for female prisoners in the United States? This is the question explored in the documentary, *Through the Wire*. It looks at a controversial high security unit located at the federal prison in Lexington, Kentucky. Isolated underground for two years under 24-hour surveillance, the women suffered physical and psychological deterioration, vividly captured by the on-camera interviews. Investigations by Amnesty International and other human rights groups led to a federal court challenge. Found not to meet "elemental standards of decency," the unit was ordered closed. But when the ruling was overturned on appeal, the unit continued, with plans to build 16 more. Produced by Nina Rosenblum and narrated by Susan Sarandon, the film won several awards, including "Best Film," 1990 Documentary Film Festival of New York. Viewers will explore the question of whether the U.S. government is using knowledge of human behavior to punish political dissension.

\*Offers Category II

**11:00 a.m. Sessions**

**\*DISCUSSION GROUPS 21-22**

These are limited to 30 participants on a first-come, first-served basis.

11:00 a.m.-12:30 p.m.

**21 Kathryn J. Ednie, M.D.,** on Combining Motherhood and Medicine  
Ascot Room, Third Floor, Hilton

**22 David R. Rubinow, M.D.,** on Mood Disorders and Reproductive Endocrinology  
Durham Room, Third Floor, Hilton

**LECTURE 31**

**\*LECTURE 31**

11:00 a.m.-12:30 p.m.

Rooms 43/44, Level 2, Convention Center

**APA'S PATIENT ADVOCACY LECTURE**

**Temple Grandin, Ph.D.**

**My Personal Experience:  
Autistic Child to Adult Scientist**

**Chp.:** Charles W. Popper, M.D.

**Co-Chp.:** William M. Womack, M.D.

Temple Grandin, Ph.D., Assistant Professor in the Department of Animal Sciences at Colorado State University and an independent livestock handling consultant, was a partially autistic child. She did not learn to speak until age three and a half, and had many behaviors that are typical of autistic individuals, such as temper tantrums, intolerance to being touched by others, fixation on spinning objects and destructive behavior. She will talk about what it was like to be an autistic child, including the frustration of not being able to speak although she could understand what was said to her and the discomfort caused by being oversensitive to sound and touch. She will describe how her thought processes remain entirely visual rather than verbal, and will discuss the benefits she has experienced from low-dose antidepressant therapy.

Dr. Grandin has lectured about autism to medical professionals, therapists and teachers and has appeared on national television to describe the experience of

\*Offers Category II

autism to the general public. She gave Grand Rounds at Harvard Medical School and the University of Minnesota and was the Keynote Speaker at the 1989 Governor's Conference on Mental Health in Indiana. She served on the Governor's Council for Developmental Disabilities in Arizona and is a board member of the Autism Society of America. She was a consultant to Dustin Hoffman during the making of the movie *Rainman* and received the Tramell Crow Award from the Autism Society of America in 1989. Her book, *Emergence: Labeled Autistic*, has been praised for the insights it offers into the innermost feelings and fears of autistic individuals.

An animal scientist, Dr. Grandin has designed livestock handling facilities in 30 states and 11 other countries. She chairs the Livestock Handling Committee of the Livestock Conservation Institute and is an Associate of the American Society of Agricultural Engineers. She is a Contributing Editor to *Meat and Poultry Magazine*.

A graduate of Franklin Pierce College and Arizona State University, she received her doctorate in animal science from the University of Illinois.

**THIS SESSION WILL BE AUDIOTAPED.**

**MEDICAL UPDATE 4**

11:00 a.m.-12:30 p.m.

Room 5, Level 2, Convention Center

**Advances in Understanding and Treating Prenatal Cocaine Abuse**

Chp.: Howard J. Osofsky, M.D.

Presenters: Martha E. Brown, M.D., James M. Becnel, M.S.W.

**THIS SESSION WILL BE AUDIOTAPED.**

**PAPER SESSIONS 35-45**

**PAPER SESSION 35**

11:00 a.m.-12:30 p.m.

Room 8, Level 2, Convention Center

**THE HOMELESS MENTALLY ILL IN THE UNITED STATES AND CANADA**

Chp.: Mel I. Blaustein, M.D.

Co-Chp.: Donald C. Ohuoha, M.D.

- 104 **The Homeless Malady: Breakthrough in the 1990s?** 11:00 a.m.  
Carol L.M. Caton, Ph.D., Richard Jed Wyatt, M.D.

- 105 **Case Management for the Homeless Mentally Ill** 11:15 a.m.  
Donald A. Wasylenki, M.D., Paula N. Goering, Ph.D., William Lancee, M.S.C.

- 106 **Impact of Combat on Homeless Vietnam Veterans** 11:30 a.m.  
Robert A. Rosenheck, M.D., Peggy Gallup, Ph.D., Catherine A. Leda, M.P.H.

Discussant: Fred C. Osher, M.D. 11:45 a.m.

**General Discussion from the Floor** 12 noon  
**THIS SESSION WILL BE AUDIOTAPED.**

**PAPER SESSION 36**

11:00 a.m.-12:30 p.m.

Room 10, Level 2, Convention Center

**ABILITY TO AFFECT OUTCOME IN THE MEDICAL AND SURGICAL PATIENT**

Chp.: Paulette M. Gillig, M.D.

Co-Chp.: Marcia J. Slattery, M.D.

- 107 **Family Expressed Emotion and the Control of Diabetes** 11:00 a.m.  
Harold W. Koenigsberg, M.D., Ellen Klausner, M.U.P., David F. Pelino, M.D., Philidia Rosnick, Ph.D., Robert G. Campbell, M.D.

- 108 **Surgical Outcome in Death-Minded Cardiac Patients** 11:15 a.m.  
Caryl E. Boehnert, Ph.D., Lynn Trochlel, B.A., Allan Callies, B.A., M. Bolman III, M.D., S. Jamieson, M.D.

- 109 **Barriers to Psychiatric Care for Cardiac Patients** 11:30 a.m.  
Annette Brodsky, Ph.D., Milton H. Miller, M.D., David Cannom, M.D.

Discussant: Carol L. Alter, M.D. 11:45 a.m.

**General Discussion from the Floor** 12 noon  
**THIS SESSION WILL BE AUDIOTAPED.**

**PAPER SESSION 37**

11:00 a.m.-12:30 p.m.

Room 11, Level 2, Convention Center

**MOVEMENT DISORDERS**

Chp.: James R. McCartney, M.D.

Co-Chp.: Kimberly A. Arlinghaus, M.D.

(Continued on next page)

110 **Prospective Study of Neuroleptic-Induced Dystonia** 11:00 a.m.  
Michael F. Mazurek, M.D., Patricia I. Rosebush, M.D., Wendy Hiscox, R.N.

111 **Tardive Dyskinesia in Psychogeriatric Patients: A Five-Year Study** 11:15 a.m.  
Ramzy Y.A. Yassa, M.D., Cristina Nastase, M.D., Denyse Dupont, M.D., Madeline Thibeau, S.C.

112 **Selective Lack of Awareness of Abnormal Involuntary Movements in Chronic Schizophrenic Patients** 11:30 a.m.  
Paolo Decina, M.D., Carmela De Bonis, M.S.W., Nando Saraceni, M.D., Pierluigi Scapicchio, M.D.

Discussant: Jean Lud Cadet, M.D. 11:45 a.m.

General Discussion from the Floor 12 noon  
THIS SESSION WILL BE AUDIOTAPED.

PAPER SESSION 38  
11:00 a.m.-12:30 p.m.  
Room 12, Level 2, Convention Center

THE COURSE OF AFFECTIVE ILLNESS: FOLLOW-UP OF CHILDREN AND CHILDREN WHO HAVE GROWN-UP

Chp.: Marcia Slomowitz, M.D.  
Co-Chp.: Adam Blatner, M.D.

113 **Suicidal Children Grow Up: Risk for Suicide Attempts** 11:00 a.m.  
Cynthia R. Pfeffer, M.D., Gerald L. Klerman, M.D., Stephen W. Hurt, Ph.D., Martin Lesser, Ph.D., Joan R. Peskin, M.A., Carol A. Siefker, M.A.

114 **The Outcome of Childhood Suicidal Behavior** 11:15 a.m.  
Michael Kerfoot, Ph.D.

115 **Childhood Events in Severe Mood Disorder Patients** 11:30 a.m.  
Elie Lepkifker, M.D., Netta Horesh, Ph.D., Suzy Floru, M.D., Noah Milgram, Ph.D.

Discussant: David Shaffer, M.D. 11:45 a.m.

General Discussion from the Floor 12 noon  
THIS SESSION WILL BE AUDIOTAPED.

PAPER SESSION 39  
11:00 a.m.-12:30 p.m.

Room 36, Level 2, Convention Center

NEUROTRANSMITTERS AND ILLNESS

Chp.: James C. Ballenger, M.D.  
Co-Chp.: Elisa Triffleman, M.D.

116 **Plasma Methionine Enkephalin in PTSD** 11:00 a.m.  
Marion E. Wolf, M.D., Aron D. Mosnaim, Ph.D., Javier Puente, Ph.D., Ignacio Romero, B.S.

117 **Risperidone: Dopamine, Serotonin and Schizophrenia** 11:15 a.m.  
Richard L. Borison, M.D., Bruce I. Diamond, Ph.D., Ananda P. Pathiraja, M.D., Richard C. Meibach, Ph.D.

118 **Noradrenergic/Clonidine Sensitivity in OCD** 11:30 a.m.  
Eric Hollander, M.D., Concetta M. Decaria, M.S., Maxim Frenkel, M.D., Sari Truongold, B.A., Thomas B. Cooper, M.A., Michael R. Liebowitz, M.D.

Discussant: Jack M. Gorman, M.D. 11:45 a.m.

General Discussion from the Floor 12 noon  
THIS SESSION WILL BE AUDIOTAPED.

PAPER SESSION 40  
11:00 a.m.-12:30 p.m.  
Room 37, Level 2, Convention Center

HOSPITALIZATION ISSUES IN SCHIZOPHRENIA

Chp.: William L. Webb, Jr., M.D.  
Co-Chp.: Jae-Hoon Oh, M.D.

119 **Long-Stay Patients: Here Yesterday, Today and Tomorrow?** 11:00 a.m.  
Anna C. Bernardo, M.S.W., Helen B. Kirkpatrick, M.S.N.

120 **Modifiable Risk Factors for Hospital Readmissions** 11:15 a.m.  
J. Greer Sullivan, M.D., Kenneth B. Wells, M.D., Barbara Leake, Ph.D., Hal Morganstern, Ph.D.

121 **Therapeutic Relationships with Hospitalized Schizophrenics** 11:30 a.m.  
Joseph N. Di Giacomo, M.D., Salvatore Cuccari, Ph.D.

Discussant: William M. Glazer, M.D. 11:45 a.m.



**General Discussion from the Floor** 12 noon  
**THIS SESSION WILL BE AUDIOTAPED.**

Sc.D., Elizabeth Lin, M.D., Terry Bush, Ph.D.,  
 Juan Russo, Ph.D., Patricia A. Lipscomb, M.D.

**PAPER SESSION 41**  
 11:00 a.m.-12:30 p.m.  
 Room 38, Level 2, Convention Center

**Discussant:** Marshall Ginsburg, M.D. 11:45 a.m.

**ASPECTS OF SUBSTANCE ABUSE**

**Chp.:** Mark B. Hamner, M.D.  
**Co-Chp.:** Rochelle Head-Dunham, M.D.

**General Discussion from the Floor** 12 noon  
**THIS SESSION WILL BE AUDIOTAPED.**

**PAPER SESSION 43**  
 11:00 a.m.-12:30 p.m.  
 Jasperwood Room, Third Floor, Hilton

122 **Childhood Characteristics of Sons of Alcoholics** 11:00 a.m.  
 Joachim Knop, M.D., M. Fini Schulsinger, M.D., J. Merrick, Donald W. Goodwin, M.D., T.W. Teasdale, Ph.D.

**PERSONALITY DISORDERS: CLINICAL AND EPIDEMIOLOGICAL FINDINGS**

**Chp.:** Jesse H. Wright, M.D.  
**Co-Chp.:** Eliza W. Menninger, M.D.

123 **Cigarette Smoking and Psychiatric Illness** 11:15 a.m.  
 Mark Zimmerman, M.D., William H. Coryell, M.D., Donald W. Black, M.D.

128 **The Personality Disorder Patient in the Military Mental Health Clinic** 11:00 a.m.  
 Stanley W. Raczek, M.D.

124 **Patients Who Use Drugs During Inpatient Substance Abuse Treatment** 11:30 a.m.  
 Shelly F. Greenfield, M.D., Roger D. Weiss, M.D., Margaret Griffin, Ph.D.

129 **Axis II Comorbidity of Self-Defeating Personality** 11:15 a.m.  
 H. George Nurnberg, M.D., Ozzie Siegel, Ph.D., Robert Prince, Ph.D., Philip E. Levine, M.D., Marjorie J. Raskin, M.D., Simcha Pollack, Ph.D.

**Discussant:** Robert E. Drake, M.D. 11:45 a.m.

**General Discussion from the Floor** 12 noon  
**THIS SESSION WILL BE AUDIOTAPED.**

130 **Compulsive Personality Disorder in the Community** 11:30 a.m.  
 Gerald Nestadt, M.D., Alan J. Romanoski, M.D., C. Hendricks Brown, Ph.D., Marshal F. Folstein, M.D., Ernest M. Gruenberg, M.D., Paul R. McHugh, M.D.

**PAPER SESSION 42**  
 11:00 a.m.-12:30 p.m.  
 Marlborough Room A, Second Floor, Hilton

**Discussant:** C. Robert Cloninger, M.D. 11:45 a.m.

**THE V CODE PATIENT: EXPERIENCES WITH SADNESS, BEREAVEMENT AND DISTRESS**

**Chp.:** Hugh L. Freeman, D.M.  
**Co-Chp.:** Liane Joy Leedom, M.D.

**General Discussion from the Floor** 12 noon  
**THIS SESSION WILL BE AUDIOTAPED.**

125 **Internists' Attitudes Concerning Psychiatric Referral** 11:00 a.m.  
 Francis J. Kane, M.D., Robert G. Harper, Ph.D., Frederick G. Guggenheim, M.D.

**PAPER SESSION 44**  
 11:00 a.m.-12:30 p.m.  
 Magnolia Room, Third Floor, Hilton

**ISSUES IN ADOLESCENT DEVELOPMENT**

126 **Uncomplicated Bereavement** 11:15 a.m.  
 Sidney Zisook, M.D., Stephen R. Shuchter, M.D., Mary M. Mulvihill, Ph.D.

**Chp.:** William M. Klykylo, M.D.  
**Co-Chp.:** Stacy L. Nichols, M.D.

127 **Randomized Trial of Psychiatric Consultation with Distressed High-Utilizers** 11:30 a.m.  
 Wayne J. Katon, M.D., Michael Von Korff,

131 **Adolescent Mental Health: A Preparatory School Survey** 11:00 a.m.  
 John W. Goethe, M.D., Kate S. Ahmadi, Ph.D., Charles Mirabile, Jr., M.D.

132     **WITHDRAWN**

133     **Child and Adolescent Inpatients' Knowledge Regarding Pharmacotherapy**     11:15 a.m.  
           Leo J. Bastiaens, M.D.

Discussant: Brian J. McConville, M.D.     11:30 a.m.

General Discussion from the Floor     12 noon  
**THIS SESSION WILL BE AUDIOTAPED.**

**PAPER SESSION 45**  
 11:00 a.m.-12:30 p.m.  
 Oak Alley Room, Third Floor, Hilton

**TRENDS IN PSYCHIATRIC PRACTICE**

Chp.: Scott D. Nekrosius, M.D.  
 Co-Chp.: Donald L. Rosenstein, M.D.

134     **Retirement Plans of Psychiatrists**     11:00 a.m.  
           Walter W. Winslow, M.D., Bernice B. Elkin, M.D.

135     **Psychotherapy: Past Training, Current Practice**     11:15 a.m.  
           Robert G. Harper, Ph.D., Francis J. Kane, M.D., Frederick G. Guggenheim, M.D.

136     **Self-Regulation in Managed Care**     11:30 a.m.  
           M. Kemal Goknar, M.D.

Discussant: James C. Bozzuto, M.D.     11:45 a.m.

General Discussion from the Floor     12 noon  
**THIS SESSION WILL BE AUDIOTAPED.**

**\*RESEARCH CONSULTATION WITH**

11:00 a.m.-12:30 p.m.  
 Norwich Room, Third Floor, Hilton

3        **Thomas W. Uhde, M.D., on Phenomenology, Biology and Treatment of Anxiety Disorders**

This format provides an opportunity, in a small group setting, for participants to obtain consultations around problems in research from outstanding senior researchers. Participants should come prepared to present a specific problem in research, whether it's one of research design, methodology, subject selection or data analysis, etc., which could be presented briefly to the consultant. These sessions are limited to 30 participants on a first-come, first-served basis.

\*Offers Category II

**VIDEOTAPE SESSIONS 20-21**

**VIDEOTAPE SESSION 20**  
 11:00 a.m.-12 noon  
 Rooms 2/4/6, Level 2, Convention Center

**HELPING CHILDREN: PART III**

Chp.: Allan M. Josephson, M.D.

V44     **A House Divided: Structural Therapy with a Black Family**  
           (60 minutes)

Producer: Harry Aponte, A.C.S.W.  
 Distributor: Golden Triad Films, Inc.  
 100 Westport Square  
 Kansas City, MO 64111

The Taylor family is a blended family. The family consists of a mother and father, a 12-year-old son from the father's previous relationship, and a 10-year-old son from the mother's previous marriage. A two-year-old daughter, a child of this union, is not included in this interview. The mother and her son have been seen for counseling related to a series of petty thefts within the home for which the boy was implicated. This is the first full family interview.

Discussant: John O. Gaston, M.D.

**VIDEOTAPE SESSION 21**  
 11:00 a.m.-12 noon  
 Rooms 16/18, Level 2, Convention Center

**FAMOUS PEOPLE SERIES: PART II**

Chp.: H. James Lurie, M.D.

V45     **Conversation with Laura Perls**  
           (45 minutes)

Producer/  
 Distributor: Ilene Serlin, Ph.D.  
 Graduate School/Research Center  
 Saybrook Institute  
 1550 Sutter Street  
 San Francisco, CA 94109

This videotape is an interview of Dr. Laura Perls by Dr. Ilene Serlin. It was conducted at the home of Laura Perls and the New York Gestalt Institute in 1988, two years before Laura's death. In the interview, Laura discusses the origins and development of Gestalt Therapy. *Conversation with Laura Perls* stresses her relationship with philosophy (a student of Buber and Tillich) and the arts (a pianist and dancer), as she describes "Gestalt as an aesthetic philosophy." Her

"feminine" version of Gestalt is not as well-known as Fritz Perls' more "masculine" confrontational style, but it provides a valuable and historical portrait of the theory and use of Gestalt Therapy. Since Gestalt Therapy is often misunderstood as a distortion of Fritz Perls' dramatic techniques, this tape provides a much-needed corrective, especially from the woman's point of view, to the understanding of this therapy, its theory and contribution to psychological treatment.

**Discussant:** Francis G. Lu, M.D.

## WORKSHOPS 125-138

### WORKSHOP 125

11:00 a.m.-12:30 p.m.

Room 7, Level 2, Convention Center

#### Lost to Follow-Up: Maintaining Children of Color in the Mental Health Service

*APA/NIMH Fellows*

**Chp.:** Alice M. Brams, M.D.

**Participants:** Joseph J. Westermeyer, M.D., Terry L. Jerrett, M.D., Cynthia S. Carter, M.D., Rajinder S. Dhillon, M.D., Daniel Garza, M.D.

### WORKSHOP 126

11:00 a.m.-12:30 p.m.

Room 9, Level 2, Convention Center

#### Buber's Philosophy of Education

**Chp.:** Anthony J. Stern, M.D.

**Participants:** Larry V. Amsel, M.D., Zvi Lothane, M.D., Mona Fishbane, Ph.D.

### WORKSHOP 127

11:00 a.m.-12:30 p.m.

Room 14, Level 2, Convention Center

#### Effective Psychiatric Case Formulations

**Chp.:** Leonard T. Sperry, M.D.

**Participants:** Jon E. Gudeman, M.D., Barry Blackwell, M.D., Larry R. Faulkner, M.D.

### WORKSHOP 128

11:00 a.m.-12:30 p.m.

Room 15, Level 2, Convention Center

#### Olfaction and Psychiatry

**Chp.:** Alan R. Hirsch, M.D.

**Participants:** Robert W. Bloom, M.D., James T. Patras, M.D., Iris R. Bell, M.D., Thomas J. Trannel, B.S.

### WORKSHOP 129

11:00 a.m.-12:30 p.m.

Room 17, Level 2, Convention Center

#### Cultural Issues and DSM-IV

**Chp.:** Juan E. Mezzich, M.D.

**Participants:** Ezra E.H. Griffith, M.D., James W. Thompson, M.D., Renato D. Alarcon, M.D., Keh-Ming Lin, M.D., Ihsan M. Salloum, M.D., Allen J. Frances, M.D.

### WORKSHOP 130

11:00 a.m.-12:30 p.m.

Grand Salon A, First Floor, Hilton

#### Children Victims of Violence

*APA Committee of Hispanic Psychiatrists*

**Chp.:** Luz M. Guevara-Ramos, M.D.

**Participants:** Melba F. Borrero, M.D., Edgardo L. Perez, M.D.

### \*WORKSHOP 131

11:00 a.m.-12:30 p.m.

Grand Salon B, First Floor, Hilton

#### Optimizing Media Coverage of Psychiatric Crises

*APA Joint Commission on Public Affairs*

**Chp.:** Brian B. Doyle, M.D.

**Participants:** Cassandra F. Newkirk, M.D., Gloria Pitts, M.D.

### \*WORKSHOP 132

11:00 a.m.-12:30 p.m.

Cambridge Room, Second Floor, Hilton

#### Group Therapy ad Libitum, and All That Jazz

**Chp.:** Edmundo J. Ruiz, M.D.

### WORKSHOP 133

11:00 a.m.-12:30 p.m.

Eglinton & Winton Room, Second Floor, Hilton

#### Psychotherapy and the Indochinese Patient

**Chp.:** Paul K. Leung, M.D.

**Participants:** J. David Kinzie, M.D., James Boehnlein, M.D., Laurie J. Moore, M.D.

\*Offers Category II

**WORKSHOP 134**

11:00 a.m.-12:30 p.m.

Marlborough Room B, Second Floor, Hilton

**Children of Asian Immigrants: Cultures in Conflict**

**Chp.:** Nalini V. Juthani, M.D.

**Participants:** Satish C. Varma, M.D., Esteban Lim, Jr., M.D., Manoj Shah, M.D.

**\*WORKSHOP 135**

11:00 a.m.-12:30 p.m.

Elmwood Room, Third Floor, Hilton

**Medical Leadership in the Public Sector?**

*APA Committee on State and Community Psychiatry Systems*

**Co-Chps.:** Steven E. Katz, M.D., Gordon H. Clark, Jr., M.D.

**Participants:** Harry C. Schnibbe, J. Donald Bray, M.D., Joseph J. Bevilacqua, Ph.D., Herndon P. Harding, Jr., M.D.

**WORKSHOP 136**

11:00 a.m.-12:30 p.m.

Melrose Room, Third Floor, Hilton

**Geriatric Psychiatry: Practice Models**

*APA Task Force on Models of Care in Geropsychiatry*

**Chp.:** Marion Z. Goldstein, M.D.

**Participants:** Gary Kennedy, M.D., Christopher C. Colenda, M.D., Joel Sadavoy, M.D., Donald P. Hay, M.D.

**WORKSHOP 137**

11:00 a.m.-12:30 p.m.

Rosedown Room, Third Floor, Hilton

**Psychiatric Aspects of Traumatic Brain Disorder**

*APA Task Force on Traumatic Brain Injury*

**Chp.:** Stuart C. Yudofsky, M.D.

**Participants:** Jonathan M. Silver, M.D., Gregory J. O'Shanick, M.D., Robert E. Hales, M.D.

**12 noon Sessions**

**FILM SESSION 16**

12 noon-2:00 p.m.

Napoleon Ballroom, Third Floor, Hilton

**NOON FILM FESTIVAL: FILMS ON YOUTH**

**Chp.:** Edward K. Rynearson, M.D.

**F24 My Side of the Mountain**  
(100 minutes) 1969

**Producers/**

**Directors:** Robert Radnitz and James B. Clark

**Distributor:** Films Incorporated  
5547 North Ravenswood  
Chicago, IL 60640

There are all too few children's movies that avoid "Disneyesque cliché," speak unpatronizingly to a young person's vision of the world and can be enjoyed by adults. The team of Radnitz and Clark have created a prize-winning series of just such films, including *A Dog of Flanders*, *Misty*, *Island of the Blue Dolphins* and *My Side of the Mountain*.

Its hero is 13-year-old Sam Gribley, a precocious nature lover and admirer of Thoreau, who leaves his comfortable middle-class surroundings to spend a year living in the Canadian wilds, with only his pet raccoon, Gus, for company. While the seasons change, Sam is befriended by a librarian from a nearby town, and a folk singer who marches to his own different drummer. Twelve-year-old Ted Eccles and Theodore Bikel are especially affecting as, respectively, Sam and the wandering singer. The film is noteworthy for the freshness of its camera work, by ace British cinematographer Denys Coop (*The Third Man*, *Richard III*, etc.). *My Side of the Mountain* is classic children's entertainment which has not been screened nearly as often as it deserves. Strongly recommended for all ages.

# NEW RESEARCH



## \*POSTER SESSION 13

12 noon-2:00 p.m.  
Ballroom A, Level 1, Convention Center

### Affective Disorders

For further information on New Research Sessions, please refer to the *New Research Program and Abstracts Book* included with your registration packet.

## VIDEOTAPE SESSIONS 22-23

### VIDEOTAPE SESSION 22

12 noon-1:45 p.m.  
Rooms 2/4/6, Level 2, Convention Center

### HELPING CHILDREN: PART III

Chp.: Donald C. Fidler, M.D.

V46 **A Bridge for Children**  
(26 minutes)

**Producer/**  
**Distributor:** Ashley Wells Lewis  
24320 Malibu Road  
Malibu, CA 90625

*A Bridge for Children* presents the unique rehabilitation program for abused children in the environment of a working farm. The various therapeutic methods used are the major focus.

**Discussant:** Herbert E. Mandell, M.D.

V47 **What Do I Tell My Children?**  
(32 minutes)

**Producer/**  
**Distributor:** Leslie Kussmann  
311 Martin Road  
Wellesley, MA 02181

Narrated by Joanne Woodward, *What Do I Tell My Children?* is for professionals and for families who want to help a child cope with the death of a loved one. The video revolves around a group discussion with parents and children who are coping with a loss and share their many feelings. The

video provides a developmental framework to understand a child's reaction to death, while providing practical and useful recommendations to help the child and family. Leading professionals in the field, such as Dr. Elisabeth Kubler-Ross, Earl A. Grollman and Dr. Sandra Fox, share their advice for facilitating adaptive coping or "good grief."

**Discussant:** David R. De Maso, M.D.

V48 **What Tadoo with Secrets**  
(19 minutes)

**Producer:** J. Gary Mitchell  
**Distributor:** Coronet/MTI Film & Video  
108 Wilmot Road  
Deerfield, IL 60015

Teach children the difference between good and bad secrets and familiarize them with the ploys used to keep a "bad" secret quiet with this enlightening video, *What Tadoo with Secrets*. There's only one thing scarier than telling a bad secret: keeping it. In this captivating mix of live action puppetry and animation, a seven-year-old is pressured by her uncle to play touching games, and then into keeping it a secret. She learns that secrets can be good or bad, and that telling bad secrets to a caring adult is the right thing to do. Professor Sir Hillary von Carp and his wise frog friends, "What" and "Tadoo" team up again to teach important lessons in making choices and following basic rules for getting help or helping oneself.

**Discussant:** Herbert E. Mandell, M.D.

### VIDEOTAPE SESSION 23

12 noon-2:00 p.m.  
Rooms 16/18, Level 2, Convention Center

### GAY ISSUES

Chp.: Gene A. Nakajima, M.D.

V49 **Tongues Untied**  
(55 minutes)

**Producer:** Marlon Riggs  
**Distributor:** Frameline  
347 Dolores Street, Suite 205  
San Francisco, CA 94110

*Tongues Untied*, by Marlon Riggs, is a passionate and powerful personal account of the struggle to come to terms with the sometimes conflicting identities of being black and being gay in America. The video combines poetry, personal testimony, rap and performance to describe the heterosexism that confronts gay African-Americans. Mr. Riggs deals with

black gay anger, AIDS in the black gay community, gay isolation in the black community and black invisibility in the gay community. Along with some bleak tales of isolation and gay-bashing, he gives us a hint of the rich flavor of the black gay male experience, from protest marches and smokey bars to the language of the Snap Diva and Vogue Dancer. This video, which received NEA funding, features poets Essex Hemphill, Alan Miller and Steve Langley and singer/composer Blackberri. Marlon Riggs who grew up in Texas, attended Harvard and currently teaches at the University of California, Berkeley. His documentary, *Ethnic Notions*, a history of stereotypes of blacks as revealed through cartoons and caricatures, won an Emmy and was shown previously at the 1989 APA Annual Meeting.

**Discussant:** Gene A. Nakajima, M.D.

## 12:30 p.m. Session

### \*FORUM 6

12:30 p.m.-2:00 p.m.

Room 13, Level 2, Convention Center

**NIMH Psychotherapy and Rehabilitation Research Consortium: Current Plans and Research Opportunities**

**Chp.:** Barry E. Wolfe, Ph.D.

**Participants:** Charles T. Kaelber, M.D., David B. Larson, M.D., H. Alice Lowery

## 2:00 p.m. Sessions

### FILM SESSION 17

2:00 p.m.-5:00 p.m.

Napoleon Ballroom, Third Floor, Hilton

### EPIDEMIC: RESPONDING TO THE AIDS CRISIS

**Chp.:** Karen S. Johnson, M.D.

**F25 Common Threads: Stories from the Quilt**  
(80 minutes) 1989

**Director:** Rob Epstein

**Distributor:** Direct Cinema, Ltd.  
P.O. Box 69799  
Los Angeles, CA 90069

For Academy Award-winning director Rob Epstein, the AIDS Memorial Quilt is the starting point for this objective,

yet pointed, chronology of the epidemic's development. *Common Threads* profiles five individuals, including an IV drug user, a former Olympic decathlon star and a youngster with hemophilia, in a film which reflects the diversity and common tragedy of those who have died of AIDS.

**F26 Christmas at Starcross**  
(50 minutes) 1989

**Director:** Robert Elfstrom

**Distributor:** Elfstrom-Hilmer Productions, Inc.  
4307 20th Street  
San Francisco, CA 94114

"*Starcross*," a lay Catholic monastery set in the middle of a Christmas tree farm in Northern California, takes in babies with AIDS. This exquisitely visual film is a poetic tribute to life itself as it follows the spiritual commitment of three adults to a handful of children. Sister Julie, Sister Marti and Brother Toby grow Christmas trees for a living and dedicate themselves to providing the happiness they feel that all children deserve, no matter how short their lives. This AIDS film is like no other, for it deals more with life than death, more with joy than sorrow.

**Discussant:** Terry S. Stein, M.D.

### SYMPOSIA 77-100

#### SYMPOSIUM 77

2:00 p.m.-5:00 p.m.

Room 7, Level 2, Convention Center

#### RELIGIOUS DEVELOPMENT IN CHILDREN AND ADOLESCENTS

**Chp.:** Harvey N. Kranzler, M.D.

**A Religious Development: A Clinical Perspective**  
Harvey N. Kranzler, M.D.

**B A Clinical Developmental Perspective on Prayer**  
W. George Scarlett, Ph.D.

**C Children and the God Object: Two Cases**  
Mark R. Banschick, M.D.

**D Therapy for Guilt and Sin in Religious Adolescents**  
Samuel C. Klagsbrun, M.D.

**E The Religious Clinician: Special Issues**  
Peter Cohen, Ph.D.

**THIS SESSION WILL BE AUDIOTAPED.**

**SYMPOSIUM 78**

2:00 p.m.-5:00 p.m.

Room 9, Level 2, Convention Center

**SOCIAL CHANGES, VIOLENCE AND MENTAL HEALTH***Sponsored by the APA Inter-American Council of Psychiatric Associations***Chp.:** Rodolfo D. Fahrner, M.D.**Co-Chp.:** Antonio H. Pacheco, M.D.**A Violence and Child Abuse in America**

Paul J. Fink, M.D.

**B Childhood Sexual Abuse**

Ruben J. Hernandez-Serrano, M.D., Aminta Parra Colmenarez, Ph.D., Roberto Devries, M.D., Tony Moreno, Ph.D.

**C Factors Intervening in the Expression of Violence: Focus on Childhood and Adolescence in Latin America**

Carlos Leon-Andrade, M.D.

**D Violence on Television and Mental Health**

Antonio H. Pacheco, M.D., Edgar Belfort, M.D., Raul Rodon, M.D.

**E Economic Instability: Stress in Psychiatric Practice**

Rodolfo D. Fahrner, M.D.

**Discussant:** Gene L. Usdin, M.D.**THIS SESSION WILL BE AUDIOTAPED.****SYMPOSIUM 79**

2:00 p.m.-5:00 p.m.

Room 10, Level 2, Convention Center

**ALEXITHYMIA AND ANHEDONIA IN PSYCHIATRIC DISORDERS****Chp.:** David C. Jimerson, M.D.**Co-Chp.:** Peter E. Sifneos, M.D.**A Primary and Secondary Alexithymia**

Peter E. Sifneos, M.D.

**B The Clinical Significance of Anhedonia**

Jan A. Fawcett, M.D., David C. Clark, Ph.D.

**C Anhedonia and the Schizophrenia Spectrum Disorders**

Larry J. Siever, M.D., Gail Maurer, Ph.D., Robert L. Trestman, M.D., James Weissberg, M.A., Oren Kalus, M.D., Emil F. Coccaro, M.D.

**D Alexithymia and Alcoholism**

Mark G. Haviland, Ph.D.

**E Alexithymia in PTSD Patients**

John H. Krystal, M.D., Thomas R. Kosten, M.D., Elisheva Dan, M.S., Earl L. Giller, Jr., M.D.

**F Alexithymia and Affect-Deficit Symptoms in Bulimia**

David C. Jimerson, M.D., Barbara E. Walton, M.S.N., Peter E. Sifneos, M.D., Debra L. Franko, Ph.D., Nicholas A. Covino, Psy.D.

**Discussant:** John C. Nemiah, M.D.**THIS SESSION WILL BE AUDIOTAPED.****SYMPOSIUM 80**

2:00 p.m.-5:00 p.m.

Room 11, Level 2, Convention Center

**SCHIZOPHRENIC NONRESPONDERS: ETIOLOGICAL AND CLINICAL ISSUES****Chp.:** Jean-Pierre Lindenmayer, M.D.**A Psychopathological Predictors of Neuroleptic Resistance in Schizophrenia**

Stanley R. Kay, Ph.D. (posthumously), Jean-Pierre Lindenmayer, M.D.

**B Pharmacological Determinants of Neuroleptic Response**

John G. Csernansky, M.D., E.C. Petrie, M.D., J.W. Newcomer, M.D.

**C PET Scan and Clinical Correlates in Neuroleptic Nonresponse**

Adam Wolkin, M.D., Burt Angrist, M.D., Alfred P. Wolf, Ph.D., Michael Sanfilippo, Jonathan Brodie, M.D., Roni Cappel

**D The Role of Atypical Antipsychotic Drugs in Treatment Resistant Schizophrenia**

Herbert Y. Meltzer, M.D., Bijan Bastani, M.D., Luis F. Ramirez, M.D.

**E Adjunctive Treatment Strategies in Schizophrenic Nonresponders**

Jean-Pierre Lindenmayer, M.D., Reuven Sandyk, M.D., Sandra Grochowsky, M.A.

**THIS SESSION WILL BE AUDIOTAPED.****SYMPOSIUM 81**

2:00 p.m.-5:00 p.m.

Room 12, Level 2, Convention Center

*(Continued on next page)*

**CHRONIC FATIGUE SYNDROME: UPDATE ON NEW FINDINGS**

Chp.: Paul J. Goodnick, M.D.

- A Immune Manifestations of Chronic Fatigue Immune Deficiency Syndrome Suggest Intervention**  
Nancy Klimas, M.D., Mary Ann Fletcher, M.D., Flavia Van Reil, M.D., Andrew Brickman, M.D.
- B Virology in Chronic Fatigue Syndrome and Related Syndromes**  
James F. Jones, M.D.
- C The Neuroendocrinology of Chronic Fatigue Syndrome**  
Mark A. Demitrack, M.D., Janet Dale, R.N., Louisa Laue, M.D., George P. Chrousos, M.D., Philip W. Gold, M.D., Stephen E. Strauss, M.D.
- D PET in Chronic Fatigue Syndrome**  
Stephen Lottenberg, M.D., Michele R. Solano, Lennart Abel, Jay Goldstein, M.D., Deborah Paddie, Monte S. Buchsbaum, M.D.
- E Treatment of Chronic Fatigue Syndrome**  
Paul J. Goodnick, M.D.

Discussant: George F. Solomon, M.D.  
**THIS SESSION WILL BE AUDIOTAPED.**

**SYMPOSIUM 82**  
2:00 p.m.-5:00 p.m.  
Room 14, Level 2, Convention Center

**PHARMACOTHERAPY OF PSYCHIATRIC DISORDERS IN AIDS**

Chp.: William Breitbart, M.D.  
Co-Chp.: Rocco F. Marotta, M.D.

- A Psychoses in HIV-Infected Psychiatric Inpatients**  
Rocco F. Marotta, M.D., Maria Derevenco, M.D., David Klahr, M.D.
- B Delirium in HIV-Infected Medical Inpatients**  
Henry W.J. Weissman, M.D., Meredith Platt, Ph.D., Kathy Corbera, M.D.
- C Depressive Syndromes in HIV-Infected Patients**  
Stuart H. Levine, M.D., Carmen Grau, M.A., Steven Lund, M.D.

- D Side Effects of Psychotropic Medications in AIDS**  
William Breitbart, M.D., Tana Nilchaikovit, M.D., Susan Raymond, B.S.

Discussants: Jack M. Gorman, M.D., Dwight L. Evans, M.D.  
**THIS SESSION WILL BE AUDIOTAPED.**

**SYMPOSIUM 83**  
2:00 p.m.-5:00 p.m.  
Room 15, Level 2, Convention Center

**LATE-LIFE PSYCHOSIS**

Chp.: Dilip V. Jeste, M.D.  
Co-Chp.: George S. Alexopoulos, M.D.

- A Late-Onset Schizophrenia**  
Dilip V. Jeste, M.D., John Montague, M.D., M. Jackuelyn Harris, M.D., Barbara Nemiroff, Terry L. Jernigan, Ph.D., Robert K. Heaton, Ph.D.
- B White Matter Lesions in Late-Onset Disorders**  
Ira M. Lesser, M.D., Bruce L. Miller, M.D., Kyle B. Boone, Ph.D.
- C Late-Life-Onset Schizophrenia: MRI and PET Imaging**  
Godfrey D. Pearlson, M.D., Peter V. Rabins, M.D., Richard E. Powers, M.D., Patrick E. Barga, Ph.D., Dean F. Wong, M.D., Larry E. Tune, M.D.
- D Schizophrenic Burnout or Dementia with Aging**  
M. Jackuelyn Harris, M.D., Alice J. Krull, M.D., Katie Warren, R.N., Susan Fishman, Janet Thomas, M.S.W., Dilip V. Jeste, M.D.
- E Outcome of Geriatric Delusional Depression**  
George S. Alexopoulos, M.D., Robert C. Young, M.D., Barnett S. Meyers, M.D.
- F Organic Psychosis in an Elderly Population**  
Ramzy Y.A. Yassa, M.D., Cristina Nastase, M.D., Yves Camille, M.D.

Discussant: Richard Jed Wyatt, M.D.  
**THIS SESSION WILL BE AUDIOTAPED.**

**SYMPOSIUM 84**  
2:00 p.m.-5:00 p.m.  
Rooms 20/22, Level 2, Convention Center

**SEXUAL ABUSE, LEGISLATION AND CIVIL LIBERTIES**



**Chp.:** James C. Beck, M.D.  
**Co-Chp.:** Paul S. Appelbaum, M.D.

- A**     **Laws on Sex with Patients: A Psychiatrist's View**  
 Paul S. Appelbaum, M.D.
- B**     **Psychotherapists' Sexual Abuse: Survey of the Law**  
 Linda Jorgenson, J.D.
- C**     **Talking Out Loud: The Victim's Network**  
 Janet Wohlberg
- D**     **Sexual Abuse, Legislation and Civil Liberties**  
 Susan S. Beck, J.D.

**Discussant:** Seymour L. Halleck, M.D.  
**THIS SESSION WILL BE AUDIOTAPED.**

**SYMPOSIUM 85**  
 2:00 p.m.-5:00 p.m.  
 Room 24, Level 2, Convention Center

**MULTIPLE PERSPECTIVES ON MANAGED PSYCHIATRIC CARE**

**Chp.:** Mary Jane R. England, M.D.

- A**     **Managed Care: A Clinical Versus Public Health Model**  
 Horace G. Whittington, M.D.
- B**     **Managed Care Trends in the Insurance Industry**  
 Anthony Broskowski, Ph.D.
- C**     **From Psychiatric Hospital to a Managed Care System**  
 Doyle I. Carson, M.D.
- D**     **Outcomes Assessment in Managed Care**  
 G. Richard Smith, M.D.

**THIS SESSION WILL BE AUDIOTAPED.**

**SYMPOSIUM 86**  
 2:00 p.m.-5:00 p.m.  
 Room 36, Level 2, Convention Center

**ECT: FROM RESEARCH TO CLINICAL PRACTICE**

**Chp.:** C. Edward Coffey, M.D.  
**Co-Chp.:** Richard D. Weiner, M.D.

- A**     **Hemispheric Components of ECT Response**  
 Joyce G. Small, M.D., Victor Milstein, Ph.D.,

Jeffrey J. Kellams, M.D., M.J. Miller, M.D.,  
 Gregory C. Woodham, M.D., Iver F. Small,  
 M.D.

- B**     **Effects of ECT on Monoamine Systems**  
 J. John Mann, M.D., James P. Halper, M.D.,  
 Philip J. Wilner, M.D., Shitij Kapur, M.D.
- C**     **Stimulus Intensity and the Efficacy of ECT**  
 Harold A. Sackeim, Ph.D., Joan Prudic, M.D.,  
 Davangere P. Devanand, M.D.
- D**     **EEG Monitoring of Electrically-Induced Seizures**  
 Richard D. Weiner, M.D., Andrew D. Krystal,  
 M.D., C. Edward Coffey, M.D., Pamela K.  
 Smith, Rebekka Arias
- E**     **Cerebral Anatomy and ECT**  
 C. Edward Coffey, M.D., Richard D. Weiner,  
 M.D., Ioanis Parashos, M.D., Sheryl R. Soady,  
 R.N., Linda J. Patterson, B.S., William E.  
 Wilkinson, Ph.D.

**Discussant:** William Z. Potter, M.D.  
**THIS SESSION WILL BE AUDIOTAPED.**

**SYMPOSIUM 87**  
 2:00 p.m.-5:00 p.m.  
 Room 37, Level 2, Convention Center

**ETHICAL ISSUES OF GENETIC RESEARCH IN PSYCHIATRY**

**Chp.:** Carlos N. Pato, M.D.  
**Co-Chp.:** David Shore, M.D.

- A**     **The Family as Subject in Genetic Research**  
 Carlos N. Pato, M.D.
- B**     **Ethical Issues Arising from the Study of Huntington's Disease**  
 Nancy Wexler, Ph.D.
- C**     **Ethical Issues in Psychiatric Genetics Research**  
 Eric T. Juengst, Ph.D.
- D**     **Legal/Ethical Issues and the NIMH Genetics Program**  
 David Shore, M.D., Debra Wynne, M.S.W.,  
 Mary Farmer, M.D.

- E**     **Issues Arising from Genetic Testing**  
 Kimberly A. Quaid, Ph.D.
- THIS SESSION WILL BE AUDIOTAPED.**

**SYMPOSIUM 88**

2:00 p.m.-5:00 p.m.

Room 39, Level 2, Convention Center

**NEW DEVELOPMENTS IN INTERPERSONAL PSYCHOTHERAPY**

Chp.: Allen J. Frances, M.D.

**A Maintenance Interpersonal Psychotherapy or Recurrent Unipolar Depression**  
Ellen Frank, Ph.D., David J. Kupfer, M.D.

**B Adolescent Depression: An Interpersonal Approach**  
Laura Mufson, Ph.D., Donna Moreau, M.D., Myrna M. Weissman, Ph.D.

**C Interpersonal Psychotherapy of Depressed Patients at Risk for AIDS**  
John C. Markowitz, M.D., Gerald L. Klerman, M.D., Samuel W. Perry III, M.D.

**D Interpersonal Counseling in Primary Care**  
Laura Mufson, Ph.D., Myrna M. Weissman, Ph.D.

Discussant: Allen J. Frances, M.D.  
**THIS SESSION WILL BE AUDIOTAPED.**

**SYMPOSIUM 89**

2:00 p.m.-5:00 p.m.

Rooms 43/44, Level 2, Convention Center

**SUICIDE AND THE BORDERLINE PATIENT**

Chp.: Eric M. Plakun, M.D.

**A Follow-Up Perspective on Suicidal Behavior in BPD**  
Michael H. Stone, M.D.

**B The Meaning of Self-Destructive Acts in BPD**  
Mary C. Zanarini, Ed.D., Frances R. Frankenburg, M.D., John G. Gunderson, M.D.

**C Changes in Self-Destructiveness in Borderlines**  
Alex N. Sabo, M.D., Deborah L. Chauncey, A.B., John G. Gunderson, M.D., Lisa Najavits, B.A.

**D Psychotherapy of the Self-Destructive Borderline**  
Eric M. Plakun, M.D.

**E Psychotherapy Process Research in BPD**  
Otto F. Kernberg, M.D.

Discussant: John F. Clarkin, Ph.D.  
**THIS SESSION WILL BE AUDIOTAPED.**

**SYMPOSIUM 90**

2:00 p.m.-5:00 p.m.

Grand Salon A, First Floor, Hilton

**AN INTERNATIONAL VIEW OF PERSONALITY RESEARCH**

Chp.: James H. Reich, M.D.

**A Personality Disorders Research in Germany**  
Thomas Bronisch, M.D.

**B Research on Personality Disorders in Norway**  
Per Vaglum, M.D.

**C Personality Disorders Research in French-Switzerland**  
Antonio V. Andreoli, M.D., Nicoletta Aapro, M.D., Giovanna Dogliotti, M.D.

**D Personality Research in Denmark**  
Erik Simonsen, M.D., Josef Parnas, M.D.

**E Overview of Personality Research in Canada**  
Paul S. Links, M.D.

**F Major DSM-III Personality Measurement Instruments**  
James H. Reich, M.D.

Discussant: Armand W. Loranger, Ph.D.  
**THIS SESSION WILL BE AUDIOTAPED.**

**SYMPOSIUM 91**

2:00 p.m.-5:00 p.m.

Grand Salon B, First Floor, Hilton

**POST-TRAUMATIC DISORDERS: TRAUMA AND OUTCOME**

Chp.: Robert J. Ursano, M.D.  
Co-Chp.: Lars Weisaeth, M.D.

**A Early Treatment and Outcome for Terrorist Victims**  
Arieh Y. Shalev, M.D., Shaul Schreiber, M.D.

**B Fire Fighters' Psychiatric Responses to Trauma**  
Carol S. Fullerton, Ph.D., James E. McCarroll, Ph.D., Robert J. Ursano, M.D., Kathleen M. Wright, Ph.D.

**C Stress and Coping in Body Handlers of a Ferry Fire**  
Lars Weisaeth, M.D., Ulrik Malt, M.D.

**D The Role of Meaning in Post-Traumatic Disorders**  
Robert J. Ursano, M.D., Carol S. Fullerton, Ph.D.

**E Psychiatric Reactions to the Chernobyl Disaster**  
Lars Weisaeth, M.D.

**Discussants:** Harry C. Holloway, Jr., M.D., Bessel A. van der Kolk, M.D.

**THIS SESSION WILL BE AUDIOTAPED.**

#### SYMPOSIUM 92

2:00 p.m.-5:00 p.m.

Marlborough Room A, Second Floor, Hilton

#### SUBSTANCE ABUSE AMONG THE SEVERELY MENTALLY ILL

**Chp.:** Robert E. Drake, M.D.

**Co-Chp.:** Stephen J. Bartels, M.D.

**A Correlates of Dual Diagnosis in a Baltimore Homeless Population**  
Pamela J. Fischer, Ph.D., William R. Breakey, M.D., Gerald Nestadt, M.D., Alan J. Romanoski, M.D., Alan Ross, Ph.D., Richard M. Royall, Ph.D.

**B Clinical Correlates of Substance Use in Psychosis**  
Richard Warner, M.B., Dawn Taylor, Ph.D.

**C Substance Abuse in Psychiatric Inpatients**  
Kathleen T. Brady, M.D., Sara Casto, M.D., R. Bruce Lydiard, M.D., Robert Malcolm, M.D., George Arana, M.D.

**D Active and Remitted Alcoholism in Schizophrenia**  
Stephen J. Bartels, M.D., Robert E. Drake, M.D., Gregory B. Teague, Ph.D., Douglas M. Noordsy, M.D., Robin E. Clark, M.A.

**E Detection of Substance Use in Schizophrenia**  
Arthur I. Alterman, Ph.D.

**F Rehabilitation for Dually Diagnosed Young Adults**  
Anthony F. Lehman, M.D., John Herron, M.S.W.

**G Pharmacotherapy for Drug-Abusing Schizophrenics**  
Samuel G. Siris, M.D., Paul C. Bermanzohn, M.D., Susan E. Mason, Ph.D., Mitchell A. Shuwall, Ph.D.

**Discussants:** Howard H. Goldman, M.D., Fred C. Osher, M.D.

**THIS SESSION WILL BE AUDIOTAPED.**

#### SYMPOSIUM 93

2:00 p.m.-5:00 p.m.

Belle Chasse Room, Third Floor, Hilton

#### GENETICS OF AUTISM

**Chp.:** Susan E. Folstein, M.D.

**A Cognition in Parents and Siblings of Autistic Probands**  
Maryann M. Wzorek, M.A., Rebecca Landa, Ph.D., Joseph Piven, M.D., Susan E. Folstein, M.D.

**B A Family Study of Pervasive Developmental Disorders**  
Peter Szatmari, M.D., Marshall B. Jones, Ph.D., Giampiero Bartolucci, M.D.

**C Communicative Features of Autism Relatives**  
Rebecca Landa, Ph.D., Joseph Piven, M.D., Maryann M. Wzorek, M.A., Jeanne O. Gayle, B.S., Gary A. Chase, Ph.D., Susan E. Folstein, M.D.

**D Psychopathology and Personality in Autism Relatives**  
Joseph Piven, M.D., Rebecca Landa, Ph.D., Maryann M. Wzorek, M.A., Gary A. Chase, Ph.D., Jeanne O. Gayle, B.S., Susan E. Folstein, M.D.

**E Sex Differences in Autism**  
Catherine Lord, Ph.D.

**Discussants:** David L. Pauls, Ph.D., Marshall B. Jones, Ph.D., Gary A. Chase, Ph.D.

**THIS SESSION WILL BE AUDIOTAPED.**

#### SYMPOSIUM 94

2:00 p.m.-5:00 p.m.

Elmwood Room, Third Floor, Hilton

#### TRANSCULTURAL AND TRANSNATIONAL ASPECTS OF PTSD

(Continued on next page)

Chp.: Matthew J. Friedman, M.D.

- A Cross-Cultural Issues in the Assessment of PTSD**  
Terence M. Keane, Ph.D., Danny G. Kaloupek, Ph.D.
- B Comorbidity and Cross-Cultural Variability in PTSD**  
Bernard Lerer, M.D., Aliza Doleu, B.A., Avraham Bleich, M.D.
- C PTSD in Soviet Veterans of the War in Afghanistan**  
Boris Tsygankov, M.D.
- D The Ford Foundation Community Study in Thailand: Trauma and Disability in the Khmer Displaced Persons Camp Known as Site Two**  
Richard F. Mollica, M.D.
- E Pathophysiological Mechanisms in PTSD**  
Dennis S. Charney, M.D., Steven M. Southwick, M.D., Linda M. Nagy, M.D., George R. Heninger, M.D., John H. Krystal, M.D.

**THIS SESSION WILL BE AUDIOTAPED.**

**SYMPOSIUM 95**  
2:00 p.m.-5:00 p.m.  
Jasperwood Room, Third Floor, Hilton

**CLOZAPINE: NEUROBIOLOGICAL AND CLINICAL STUDIES**

Chp.: S. Craig Risch, M.D.  
Co-Chp.: S. Charles Schulz, M.D.

- A Fifteen Years of Clinical Experience with Clozapine**  
Dieter Naber, M.D., Hanns Hippus, M.D.
- B Effect of Clozapine in Schizoaffective Disorder and Affective Symptoms in Schizophrenia**  
Luis F. Ramirez, M.D., Herbert Y. Meltzer, M.D., Bijan Bastani, M.D., Joseph R. Calabrese, M.D., S. Charles Schulz, M.D.
- C MRI Findings as a Predictor of Clozapine Response**  
Rita D. Jewart, Ph.D., Richard R.J. Lewine, Ph.D., Donald E. Manning, M.D., Emile D. Risby, M.D., Jane Caudle, M.Ln., Mark Stipetic, M.S., W. Neal Morgan, S. Craig Risch, M.D.

- D Clozapine Therapy: Neurobiological Mechanisms**  
S. Craig Risch, M.D., Donald E. Manning, M.D., Rita D. Jewart, Ph.D., Emile D. Risby, M.D., Jane Caudle, M.Ln., William Pollard, Ph.D., Mark Stipetic, M.S., Ned H. Kalin, M.D., Richard R.J. Lewine, Ph.D.
- E Toward a Mechanism of Clozapine Action**  
David Pickar, M.D., Richard R. Owen, M.D., Robert E. Litman, M.D., John K. Hsiao, M.D.

Discussant: John M. Kane, M.D.  
**THIS SESSION WILL BE AUDIOTAPED.**

**SYMPOSIUM 96**  
2:00 p.m.-5:00 p.m.  
Magnolia Room, Third Floor, Hilton

**THE MENTALLY ILL IN JAIL: PROBLEMS AND TREATMENTS**

Chp.: Michael M. Scimeca, M.D.

- A Medical Care of the Incarcerated: A National Perspective**  
Steven Safyer, M.D.
- B The Homeless Mentally Ill Inmate: Whose Responsibility?**  
Walter Gadlin, Ph.D., David White, M.S.
- C Suicide in the New York City Jails: Eight-Year Review**  
Paula Marcus, M.D.
- D Mental Health Services in a Jail AIDS Unit**  
Rajkumar R. Singh, M.D., Helen Hanley, M.S.W., Sonia Oquendo, M.D., Eran Bellin, M.D., Dennis Oliver, M.D.
- E Countertransference Supervision in Jail**  
John J. LaValle, M.S.W., Dennis Schoen, M.S.W., Alvin Richmond, M.S.W.

Discussants: Billy E. Jones, M.D., Phyllis Harrison Ross, M.D.  
**THIS SESSION WILL BE AUDIOTAPED.**

**SYMPOSIUM 97**  
2:00 p.m.-5:00 p.m.  
Melrose Room, Third Floor, Hilton

**NEUROPSYCHIATRIC ISSUES IN DEAFNESS**

Chp.: Annie G. Steinberg, M.D.

- A Overlapping Conditions in Hearing Impaired Patients**  
J. William Evans, M.D.
- B Neuropsychological Testing with Deaf Patients**  
Anthony B. Wolff, Ph.D.
- C Outcome of Deaf Congenital Rubella Children**  
Ian R. Jenkins, M.D.
- D Violence in a Deaf Population: Brain Damage Variable**  
McCay Vernon, Ph.D.
- E Diagnostic Dilemmas Related to Language on an Inpatient Deaf Unit**  
Frank M. Gatti, M.D.

**SYMPOSIUM 98**

2:00 p.m.-5:00 p.m.

Oak Alley Room, Third Floor, Hilton

**PSYCHIATRIC PROBLEMS IN THE NURSING HOME**

*Joint Session with the American Association for Geriatric Psychiatry*

**Chp.:** Kenneth Solomon, M.D.

- A Epidemiology of Psychiatric Disorders in Nursing Homes**  
Barry W. Rovner, M.D., Pearl German, Sc.D., Larry Brant, Ph.D.
- B Affective Disorders in the Nursing Home**  
Ira R. Katz, M.D., Patricia Parmelee, Ph.D.
- C Behavior Problems in the Nursing Home**  
George T. Grossberg, M.D.
- D Alcohol and Prescription Drug Use and Abuse in the Nursing Home**  
Kenneth Solomon, M.D.

**Discussant:** Mary Harper, Ph.D.

**THIS SESSION WILL BE AUDIOTAPED.**

**SYMPOSIUM 99**

2:00 p.m.-5:00 p.m.

Rosedown Room, Third Floor, Hilton

**GENDER AND PSYCHOPHARMACOLOGY**

**Chp.:** Margaret F. Jensvold, M.D.

**Co-Chp.:** Uriel M. Halbreich, M.D.

- A Gender Inequity in Health Research: 1984 to the Present**  
Jean A. Hamilton, M.D., Margaret F. Jensvold, M.D.
- B Drug Therapy of Young Women: Caveats and Challenges**  
Uriel M. Halbreich, M.D.
- C Drug Addiction and Pregnancy: Science and Politics**  
Michelle Harrison, M.D.
- D Pharmacokinetic Alterations in Drug Disposition Associated with the Menstrual Cycle**  
Francis M. Gengo, Pharm.D.
- E Variable Dosing During the Menstrual Cycle**  
Margaret F. Jensvold, M.D., Jean A. Hamilton, M.D.
- F Gender Effects in New-Onset Schizophrenia**  
Sally R. Szymanski, D.O., Jeffrey A. Lieberman, M.D., Jose Ma J. Alvir, Dr.Ph., Stephen Geisler, M.D., Antony Loebel, M.D., Carmen Z. Lemus, M.D.

**THIS SESSION WILL BE AUDIOTAPED.**

**SYMPOSIUM 100**

2:00 p.m.-5:00 p.m.

Versailles Ballroom, Third Floor, Hilton

**PREDICTION OF RELAPSE IN SCHIZOPHRENIA**

**Chp.:** Marvin I. Herz, M.D.

- A Early Prediction of Schizophrenic Relapse**  
Stephen R. Marder, M.D., Theodore Van Putten, M.D., William C. Wirshing, M.D., Malca Lebell, Ph.D., Kathleen Johnston-Cronk, M.S., Jim Mintz, Ph.D.
- B Biochemical Prediction of Relapse in Schizophrenia**  
Daniel P. Van Kammen, M.D., Jeffrey L. Peters, M.D., John A. Gurklis, Jr., M.D., George G. Dougherty, Jr., M.D., Jeffrey K. Yao, Ph.D.
- C Prediction of Relapse in Schizophrenia**  
Jeffrey A. Lieberman, M.D., John M. Kane, M.D., Margaret M. Woerner, Ph.D., Jose Ma J. Alvir, Dr.Ph., Michael Borenstein, Ph.D., Hana Novacenko, M.A.

(Continued on next page)

- D Life Events and Prodromal Symptoms in Schizophrenia**  
Marvin I. Herz, M.D., William M. Glazer, M.D., Marcelle A. Mostert, M.D.
- E Dose Effects in Relapsing Schizophrenic Patients**  
Nina R. Schooler, Ph.D., V.N. Bagadia, M.D., Carlos A. Leon, M.D., Eugene Laska, Ph.D., Morris Meisner, Ph.D., Norman Sartorius, M.D.
- THIS SESSION WILL BE AUDIOTAPED.**

**VIDEOTAPE SESSIONS 24-25**

**VIDEOTAPE SESSION 24**

2:00 p.m.-5:00 p.m.  
Rooms 2/4/6, Level 2, Convention Center

**SOCIAL ISSUES**

Chp.: Susan L. Warren, M.D.

- \*V50 Chernobyl: Chronicle of Difficult Weeks**  
(53 minutes)

**Director:** Vladimir Shevchenko  
**Distributor:** The Video Project  
5332 College Avenue  
Oakland, CA 94618

Shevchenko's film crew was the first in the disaster zone following the meltdown of the Chernobyl nuclear power plant in 1986. For more than two weeks they fought for the right to film. Then they shot continuously for more than three months, documenting both the disaster and the heroic and horrifying attempts to clean-up. Portions of the tape itself show strange white blotches, a result of exposure to radiation. After filming, the crew had to bury their camera because it couldn't be decontaminated. While editing, the director was already fatally ill. Various agencies blocked the film's release; one demanded 152 changes. The film lay on the shelf for months, and filmgoers in the Soviet Union saw it only after the director's death. "Riveting . . . compelling . . . a critical document of a low-point in ecological welfare."  
—*Safe Planet Film Guide.*

- \*V51 Bombs Aren't Cool!**  
(5 minutes)

**Producers:** Joan Jubela and Stan Davis  
**Distributor for V51 and V52:** First Run/Icarus Films  
153 Waverly Place  
New York, NY 10014

\*Offers Category II

Using the lively graphics of the urban street and a hip-hop beat, *Bombs Aren't Cool!* is a music video that raps to young people about the perils of nuclear war and militarism. Featuring rapmasters L'il Rodney C and KK Rockwell (aka The Deuce), whose vocal talents were nurtured on the streets of the South Bronx, *Bombs Aren't Cool!* will spark interest and debate about war and peace in young audiences. Chock-full of dance, high- and low-tech electronic graffiti, and documentary footage synthesized into entertaining yet powerful social commentary, *Bombs Aren't Cool!* presents a serious message in a innovative style that won the Silver Plaque for Video Art at the Chicago International Film Festival.

- \*V52 You Got to Move**  
(87 minutes)

**Producers:** Lucy Massie Phenix and Veronica Selver

A documentary about personal and social transformation, *You Got to Move* records the progress of individuals who, together with Tennessee's legendary Highlander Folk School, have worked for union, civil, environmental and women's rights in the South. The video takes us beyond the individual issues to the very process of social change and the evolution of leadership. At a time when so many people may feel powerless, this film joyfully announces people do count, they can make a difference! "This video brought me face to face again with some of the people I most admire, those 'ordinary,' 'plainfolks' people who see the wrong that exists so clearly they can't rest without doing something about it."—Alice Walker

**Discussant:** Edward F. Foulks, M.D.

**VIDEOTAPE SESSION 25**

2:00 p.m.-5:00 p.m.  
Rooms 16/18, Level 2, Convention Center

**MEDIA IMPACT UPON MENTAL HEALTH**

Chp.: 2nd Lt. David Benedek, MS-4

- V53 Movies and Adolescents: An Overview**  
(120 minutes)

**Producer/**  
**Distributor:** Scott Snyder, M.D.  
Child Family Development  
University of Georgia  
1999 Prince Avenue  
Athens, GA 30606

Motion pictures may exert profound social and psychological effects on developing adolescents, affecting them by means of identification, their affective and visual compo-

\*Offers Category II

nents, group phenomena, and subliminal and escapist effects. Mood, suicidal behavior, violence, aggression toward women, and related phenomena in adolescents can be influenced by motion pictures. In contrast the movie may also have a prosocial effect, assisting the adolescent in obtaining a more varied and wider cultural experience, which in turn may positively affect his or her rate or degree of maturation. In *Movies and Adolescents*, videotape excerpts from theatrical movies will be shown to illustrate these points. Movies featuring youth and adolescent topics, as well as films with particular historical significance in terms of their effects on adolescents, will be presented. Adolescent movie themes presented will include identity formation, depression, suicide, violence (particularly against women), horror, and Satanism. Examples of four of the most common types of identification with movie characters will be shown. The manner in which movies can induce varying affective states in youth will be exemplified by the film portrayals of James Dean. These film excerpts will be correlated with theoretical and research literature on the relationship between movies and adolescence.

**Discussant:** Scott Snyder, M.D.

**V54 Still Killing Us Softly**  
(30 minutes)

**Producer:** Jean Kilbourne

**Distributor:** Cambridge Documentary Films, Inc.  
P.O. Box 385  
Cambridge, MA 02139

In 1979 "*Killing Us Softly: Advertising's Image of Women*," a film based on the research and slide presentation of Jean Kilbourne, Ed.D., was produced. "*Still Killing Us Softly*" is a new 30-minute video about advertising's continuing assault on the self-images of women, men and children. Using examples of ads from magazines, newspapers, album covers and billboards, Ms. Kilbourne has created a concise and important analysis of a \$120 billion a year industry that preys on the fears and insecurities of consumers. The ads sell a great deal more than products. They sell values, images and concepts of success and worth, love and sexuality, popularity and normalcy. Advertising's influence is pervasive, often subtle and mostly unconscious. In "*Still Killing Us Softly*," Jean Kilbourne examines images in advertising with the incisive wit and irony that have delighted and enlightened audiences for years. She explores the relationship of media images to actual problems in society, such as the channeling of men and women into traditional roles and occupations, economic discrimination against women, the sexual abuse of children, rape and other forms of violence, pornography, sexual harassment, teen-age pregnancy and eating disorders. "*Still Killing Us Softly*" is as important for men as it is for women. Although the focus is on the image of women, the video explores the effects of this image on men.

**Discussant:** Elissa P. Benedek, M.D.

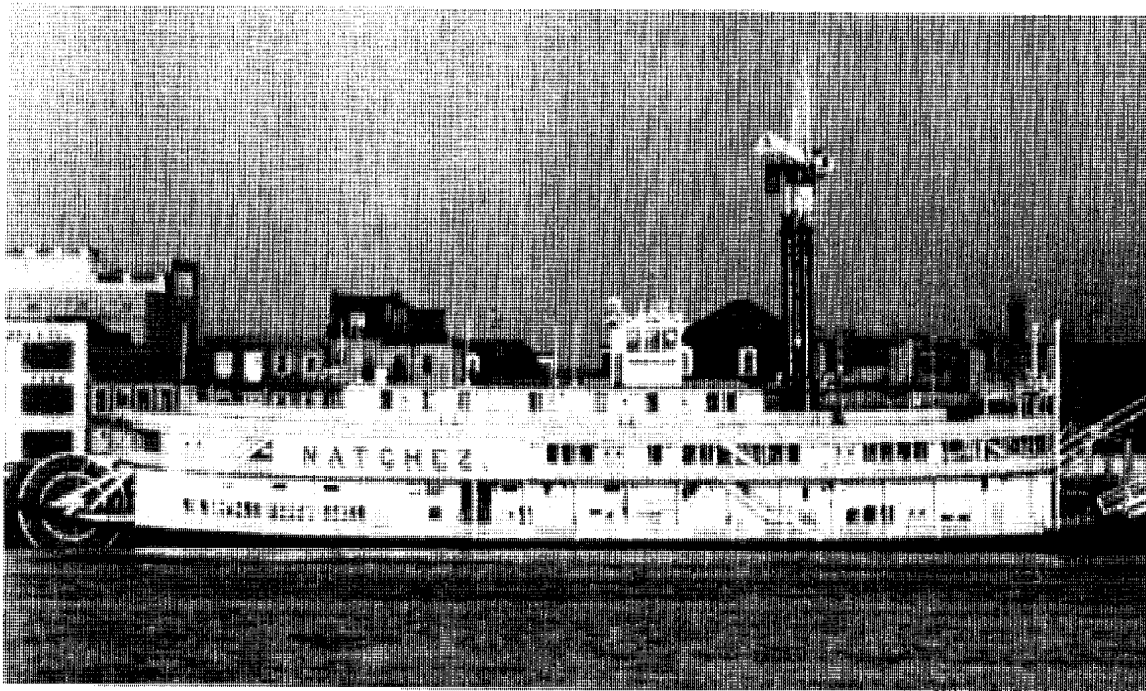

**STOP BY THE AMERICAN PSYCHIATRIC PRESS, INC.  
BOOKSTORE AT THIS YEAR'S ANNUAL MEETING WHERE  
YOU'LL FIND OUR  
NEW SPRING RELEASES!**

**DSM-IV Options Book**

American Psychiatric Association

**Videos from American Psychiatric Association**

**Ethical Concerns About Sexual Involvement Between Psychiatrists and Patients**

**Reporting Ethical Concerns**

American Psychiatric Association

**Integrating Pharmacotherapy & Psychotherapy**

Edited by Bernard D. Beitman, M.D., and Gerald L. Klerman, M.D.

**Psychiatric and Developmental Disorders in Children with Communication Disorder**

Dennis P. Cantwell, M.D., and Lorian Baker, Ph.D.

**Concise Guide to Child and Adolescent Psychiatry**

Mina K. Dulcan, M.D., and Charles W. Popper, M.D.

**The Clinical Interview of the Child**

*Second Edition*

Stanley I. Greenspan, M.D., with Nancy Thorndike Greenspan

**Fundamentals of Child and Adolescent Psychopathology**

Syed Arshad Husain, M.D., and Dennis P. Cantwell, M.D.

**The Concept of Schizophrenia: Historical Perspectives**

Edited by John G. Howells, M.D., F.R.C. Psych

**Current Concepts of Somatization: Research and Clinical Perspectives**

*Progress in Psychiatry #31*

Edited by Laurence J. Kirmayer, M.D., F.R.C.P.(C), and James M. Robbins, Ph.D.

**Neuropeptides and Psychiatric Disorders**

*Progress in Psychiatry #29*

Edited by Charles B. Nemeroff, M.D., Ph.D.

**Current Treatments of Obsessive-Compulsive Disorder**

*Clinical Practice #18*

Edited by Michele Tortora Pato, M.D., and Joseph Zohar, M.D.

**Central Nervous System Peptide Mechanisms in Stress and Depression**

*Progress in Psychiatry #30*

Edited by S. Craig Risch, M.D.

**Benzodiazepines in Clinical Practice: Risks and Benefits**

*Clinical Practice #17*

Edited by Peter Roy-Byrne, M.D., and Deborah S. Cowley, M.D.

**Comprehensive Review of Geriatric Psychiatry**

*Published for the American Association for Geriatric Psychiatry*

Edited by Joel Sadavoy, M.D., Lawrence W. Lazarus, M.D., and Lissy F. Jarvik, M.D., Ph.D.

**Manual of Clinical Psychopharmacology**

*Second Edition*

Alan F. Schatzberg, M.D., and Jonathan O. Cole, M.D.

**Adolescent Psychotherapy**

*Clinical Practice #16*

Edited by Marcia Slomowitz, M.D.

**Psychiatric Aspects of Abortion**

*Issues in Psychiatry*

Edited by Nada Stotland, M.D.

**Medical Psychiatric Practice**

*Volume 1*

Edited by Alan Stoudemire, M.D., and Barry S. Fogel, M.D.

**American Psychiatric Press Review of Psychiatry**

*Volume 10*

Edited by Allan Tasman, M.D., and Stephen Goldfinger, M.D.

**Concise Guide to Psychodynamic Psychotherapy**

Robert J. Ursano, M.D., Stephen M. Sonnenberg, M.D., and Susan Lazar, M.D.

**The Dementias: Diagnosis and Management**

Edited by Myron F. Weiner, M.D.

**Family Approaches in Treatment of Eating Disorders**

*Clinical Practice #15*

Edited by Blake D. Woodside, M.D., M.Sc., F.R.C.P. (C), and Lorie Shekter-Wolfson, M.S.W., C.S.W.

**CALL TOLL FREE TO CHARGE YOUR ORDER**

**1-800-368-5777**

**9 AM - 5 PM EST**

**American  
Psychiatric  
Press, Inc.**

1400 K Street, N.W.  
Washington, DC 20005



**PARTICIPANT INDEX**  
**One Hundred and Forty-Fourth Annual Meeting of the**  
**AMERICAN PSYCHIATRIC ASSOCIATION**

**A**

Aapro, Nicoletta ..... 176  
 Abel, Gene G. .... 124  
 Abel, Lennart ..... 174  
 Abercrombie, Delrita ..... 101  
 Abi-Dargham, Anissa ..... 115  
 Abraham, John ..... 128  
 Abraham, Susan G. .... 80  
 Abrams, Richard ..... 61, 150  
 Ackerman, Bette J. .... 83  
 Ackermann, Richard J. .... 135  
 Adams, Christine B.L. .... 69  
 Addonizio, Gerard C. .... 138  
 Adel, Lori ..... 116  
 Adinoff, Bryon H. .... 136  
 Adler, David N. .... 120  
 Adler, Lenard A. .... 59  
 Adler, Richard S. .... 59  
 Agbayewa, M. Oluwafemi ..... 71  
 Agich, George J. .... 109  
 Agosin, Brenda ..... 82, 83  
 Agosin, R. Tomas ..... 95  
 Agras, W. Stewart ..... 54  
 Ahmadi, Kate S. .... 167  
 Aisen, Paul S. .... 80  
 Aist, Reverend Clark S. .... 93, 102  
 Akil, Huda ..... 108  
 Akiskal, Hagop S. .... 48, 61, 82, 102, 130, 150  
 Akman, Jeffrey S. .... 157  
 Al-Shabbout, Mayadah ..... 109  
 Alarcon, Renato D. .... 76, 169  
 Aldrich, C. Knight ..... 71  
 Alexander, Beverly ..... 147  
 Alexopoulos, George S. .... 174  
 Alger, Ian E. .... 49, 72, 98, 137, 152  
 Allen, Albert J. .... 141  
 Allen, Arnold ..... 103  
 Alliger, Randall ..... 81  
 Allison, George H. .... 80  
 Alouf, Francois F. .... 103  
 Altemus, Margaret ..... 82  
 Alter, Carol L. .... 165  
 Alterman, Arthur I. .... 177  
 Altshuler, Kenneth Z. .... 103, 136  
 Altshuler, Lori L. .... 145  
 Alvir, Jose Ma J. .... 151, 179  
 Amaya, Marcelino ..... 66  
 Amsel, Larry V. .... 169  
 Anable, Wayne R. .... 130  
 Ananth, Jambur V. .... 95  
 Anderson, Dennis A. .... 162  
 Anderson, George M. .... 110  
 Anderson, Mary Ellen ..... 114  
 Andreasen, Nancy C. .... 67, 81, 150  
 Andreoli, Antonio V. .... 176  
 Andresen, Jeffry J. .... 84, 117  
 Andreski, Patricia ..... 83, 99  
 Angrist, Burt ..... 173  
 Anker, Jeffrey L. .... 138  
 Anthony, Bruno ..... 106  
 Anthony, William A. .... 146  
 Anzia, Daniel J. .... 131  
 Appelbaum, Ann H. .... 123  
 Appelbaum, Paul S. .... 109, 146, 162, 175  
 Apter, Alan S. .... 116

Arana, George ..... 177  
 Arana, Jose D. .... 76, 146  
 Aranow, Robert B. .... 95  
 Aravagiri, Manickam ..... 79  
 Archer, Dale ..... 106  
 Arias, Rebekka ..... 175  
 Arlinghaus, Kimberly A. .... 64, 165  
 Armitage, David T. .... 73  
 Armstrong, Este ..... 145  
 Arnold, L. Eugene ..... 147  
 Aronson, Stephen M. .... 80  
 Asnis, Gregory M. .... 114, 116  
 Astill, Joanne L. .... 110  
 Astrachan, Boris M. .... 70, 94, 131  
 Athey, Richard G. .... 65, 69  
 Atkinson, J. Hampton ..... 77, 148  
 Atkinson, Sarah D. .... 69  
 Atri, Padmini B. .... 157  
 Aupperle, Peter M. .... 80  
 Austin, Linda S. .... 66  
 Ayd, Frank J. .... 79  
 Aylward, Elizabeth ..... 134  
 Azayam, Gammal ..... 162

**B**

Babb, Stuart ..... 114  
 Babikian, Hrair M. .... 111  
 Bagadia, V.N. .... 180  
 Bahrke, Michael S. .... 147  
 Bailey, Becky ..... 146  
 Baker, F.M. .... 70, 130  
 Baldessarini, Ross J. .... 151  
 Baldwin, Jr., Dewitt C. .... 82  
 Ballenger, James C. .... 55, 56, 81, 120, 166  
 Balon, Richard ..... 66  
 Balseiro, Jesse ..... 157  
 Balson, Paul M. .... 112  
 Balter, Mitchell B. .... 120  
 Banschick, Mark R. .... 172  
 Banys, Peter ..... 89  
 Barga, Patrick E. .... 174  
 Barklage, Nancy E. .... 47, 157  
 Barlow, David H. .... 53, 112, 130, 149  
 Barnhouse, Ruth Tiffany ..... 102  
 Baron, Stephen ..... 146  
 Barr, Linda C. .... 70  
 Barnett, Joffree ..... 162  
 Barsky, Arthur J. .... 54, 72  
 Bartels, Stephen J. .... 147, 177  
 Bartolucci, Giampiero ..... 177  
 Barton, Walter E. .... 106  
 Basheer, Ambassador Tahseen ..... 107  
 Bass, Maryann ..... 109  
 Bastani, Bijan ..... 150, 173, 178  
 Bastiaens, Leo J. .... 168  
 Battaglia, John ..... 69  
 Battaglia, Joseph ..... 95, 111  
 Baxter, Robert F. .... 135  
 Bayer, Timothy L. .... 69, 134  
 Beal, Edward W. .... 48, 71  
 Beck, James C. .... 175  
 Beck, Susan S. .... 175  
 Becker, Katherine L. .... 65, 115  
 Beckham, Edward E. .... 111  
 Becnel, James M. .... 165

Beitman, Bernard D. .... 49, 52  
 Belcher, John ..... 95, 146  
 Belenky, Gregory L. .... 65  
 Belfer, Myron L. .... 163  
 Belfort, Edgar ..... 173  
 Bell, Carl C. .... 94, 101, 125, 145  
 Bell, Iris R. .... 169  
 Bellak, Leopold ..... 138, 157  
 Bellin, Eran ..... 178  
 Bellotti, Grace ..... 136  
 Bemmman, Kathryn C. .... 129, 134  
 Benalcazar, Becquer M. .... 73  
 Benalcazar-Schmid, Regina ..... 73  
 Bendit, Emile A. .... 114  
 Benditsky, Howard ..... 101  
 Bendriem, Bernard ..... 151  
 Benedek, 2nd Lt. David ..... 102, 139, 180  
 Benedek, Elissa P. .... 51, 52, 59, 63, 74, 80, 85, 86, 102, 108, 128, 140, 144, 181  
 Berenbaum, Sheri ..... 150  
 Beresford, Thomas P. .... 109  
 Bergmann, Kenneth J. .... 151  
 Berkovitz, Irving H. .... 64, 106  
 Berman, Karen Faith ..... 75, 151  
 Bermanzohn, Paul C. .... 177  
 Bernardo, Anna C. .... 166  
 Bernay, Laura J. .... 163  
 Bernstein, Carol Ann ..... 103  
 Bernstein, David P. .... 112  
 Bernstein, Lawson F. .... 126  
 Berrettini, Wade H. .... 114  
 Bersoff, Donald N. .... 109  
 Bevilacqua, Joseph J. .... 115, 170  
 Bhatla, Rajiv ..... 95  
 Bialer, Philip A. .... 129  
 Bickel, Warren K. .... 83  
 Bienenfeld, David G. .... 70, 91, 130  
 Bigelow, George E. .... 83  
 Billian, Virginia L. .... 120  
 Billick, Stephen B. .... 73  
 Billings, Charles K. .... 70  
 Binder, Renee L. .... 130, 141  
 Bing, Eric G. .... 129  
 Birmaher, Boris ..... 109  
 Bishop, Leigh C. .... 162  
 Black, Bruce ..... 106, 149  
 Black, Donald W. .... 72, 167  
 Black, James W. .... 66  
 Blacker, Deborah L. .... 150  
 Blackwell, Barry ..... 169  
 Blamphin, John ..... 47  
 Blanchard, Edward B. .... 105  
 Blanchard, Raymond ..... 60  
 Bland, Irma J. .... 65, 73  
 Blankenburg, Wolfgang ..... 111  
 Blatner, Adam ..... 61, 166  
 Blatner, Allee ..... 61  
 Blaustein, Mel I. .... 165  
 Bleich, Avraham ..... 152, 178  
 Blier, Pierre ..... 56, 81  
 Blinder, Barton J. .... 105  
 Blinder, Russell A. .... 157  
 Bloom, Joseph D. .... 137, 146  
 Bloom, Robert W. .... 169  
 Blow, Frederic C. .... 147



- Coles, Claire D. . . . . 148  
 Coles, Robert . . . . . 93, 102, 108  
 Collins, Joseph F. . . . . 111  
 Collins, Peter I. . . . . 60  
 Colmenarez, Aminta Parra . . . . . 173  
 Comas-Diaz, Lillian . . . . . 62, 68  
 Combrinck-Graham, Lee . . . . . 64  
 Comen, Steven . . . . . 158  
 Conard, Scott E. . . . . 82  
 Conley, Mary C. . . . . 157  
 Connors, C. Keith . . . . . 147  
 Constantin, Stefanis N. . . . . 77  
 Conte, Jon R. . . . . 128  
 Cook, Brian L. . . . . 81  
 Cook, Richard . . . . . 136  
 Cooper, Arnold M. . . . . 48, 118  
 Cooper, Malcolm . . . . . 115  
 Cooper, Thomas B. . . . . 70, 76, 115, 166  
 Corbera, Kathy . . . . . 174  
 Corboy, Thomas M. . . . . 140  
 Corder, Billie F. . . . . 138  
 Cortina, Jorge A. . . . . 71  
 Coryell, William H. . . . . 110, 136, 150, 167  
 Cosby, Carolyn M. . . . . 76  
 Costello, Elizabeth J. . . . . 157  
 Cottler, Linda . . . . . 77  
 Cotton, Nancy S. . . . . 61  
 Cournos, Francine . . . . . 82, 83  
 Coverdale, John H. . . . . 69, 134  
 Covey, Lirio S. . . . . 83  
 Covino, Nicholas A. . . . . 173  
 Cowart, Trina . . . . . 123  
 Cowdry, Rex W. . . . . 77, 158  
 Coyle, Joseph T. . . . . 108, 132  
 Coyne, Lolafaye . . . . . 134  
 Craig, Thomas J. . . . . 110  
 Craske, Michelle G. . . . . 112  
 Croft, Harry A. . . . . 157  
 Crook, Thomas H. . . . . 53  
 Crowley, Thomas J. . . . . 96  
 Csernansky, John G. . . . . 173  
 Csikszentmihalyi, Mihaly . . . . . 108, 133  
 Cuccari, Salvatore . . . . . 166  
 Currie, Cathie M. . . . . 82  
 Curtis, George C. . . . . 112  
 Cutler, David L. . . . . 65, 69  
 Cutler, Jay B. . . . . 66, 105
- D**
- Dacey, Robert . . . . . 138  
 Dahl, Ronald E. . . . . 109  
 Dalack, Gregory W. . . . . 83, 150  
 Dale, Janet . . . . . 174  
 Dale, T. . . . . 99  
 Dan, Elisheva . . . . . 173  
 Danielli, Yael . . . . . 164  
 Dansby, Virginia S. . . . . 163  
 DasGupta, Krishna . . . . . 47  
 Davanloo, Habib . . . . . 90  
 Davidson, Howard . . . . . 73  
 Davidson, Jonathan R.T. . . . . 152  
 Davidson, Michael . . . . . 114, 115  
 Davidson, Robin . . . . . 100  
 Davidson, Virginia M.T. . . . . 66, 103  
 Davis, Glenn C. . . . . 99  
 Davis, Kenneth L. . . . . 100  
 Davis, Lori Lynne . . . . . 65, 69, 103  
 Dawson, David F.L. . . . . 85
- Day, Kenneth . . . . . 94  
 DeAntonio, Mark . . . . . 162  
 De Bonis, Carmela . . . . . 166  
 Decina, Concetta M. . . . . 70, 82, 166  
 Decina, Paolo . . . . . 166  
 Deen, Chandora B. . . . . 95  
 Deering, C. David . . . . . 134  
 Degen, Kathleen . . . . . 101  
 DeJesus, Edwin . . . . . 101  
 DeJong, Judith . . . . . 136  
 de la Fuente, Professor Juan Ramon . . . . . 132  
 De Maso, David R. . . . . 171  
 Demitrack, Mark A. . . . . 174  
 de Montigny, Claude A. . . . . 81  
 Deng, Hwei-Chuang . . . . . 80  
 Denney, Dian . . . . . 100  
 DePaulo, J. Raymond . . . . . 101  
 Deptula, Dennis . . . . . 150  
 Derdeyn, Andre P. . . . . 162  
 Derevenco, Maria . . . . . 174  
 Derrick, Ann M. . . . . 116  
 Desmond, Robert E. . . . . 124  
 Devanand, Davangere P. . . . . 80, 175  
 De Vul, Richard A. . . . . 78  
 Devries, Roberto . . . . . 173  
 Dewald, Paul A. . . . . 60  
 Dewey, Stephen L. . . . . 115  
 DeWit, Harriet . . . . . 115  
 Dhillon, Rajinder S. . . . . 169  
 Dial, Thomas H. . . . . 144  
 Diamond, Bruce I. . . . . 166  
 Diamond, Seymour . . . . . 105  
 Dickey, Barbara . . . . . 146  
 Dickey, Robert . . . . . 60  
 Dickstein, Leah J. . . . . 48, 58, 65, 73, 94, 103,  
 128, 141, 151  
 Dienstag, Jules L. . . . . 109  
 Di Giacomo, Joseph N. . . . . 166  
 Dilley, James W. . . . . 135  
 Dillon, David C. . . . . 64  
 Dimeff, Robert J. . . . . 147  
 Dlugokinski, Eric . . . . . 69  
 Docherty, John P. . . . . 77, 89, 147  
 Doerr-Zegers, Otto . . . . . 111  
 Doghramji, Karl . . . . . 158  
 Dogliotti, Giovanna . . . . . 176  
 Dohrenwend, Bruce P. . . . . 113  
 Doleu, Aliza . . . . . 178  
 Domino, Lawrence . . . . . 135  
 Donald, Robert W. . . . . 136  
 Donaldson, Christa S. . . . . 114  
 Donis-Keller, Helen . . . . . 101  
 Donnelly, Eleanor . . . . . 145  
 Doraiswamy, P. Mural . . . . . 134  
 Dorsey, Priscilla H. . . . . 70  
 Dorval, Goldsmith . . . . . 138  
 Dorwart, Robert A. . . . . 70  
 Dougherty, Jr., George G. . . . . 179  
 Douglas, Joel . . . . . 78  
 Downs, Anna D. . . . . 83  
 Doyle, Brian B. . . . . 73, 157, 169  
 Drain, Jeffrey . . . . . 134  
 Drake, Robert E. . . . . 147, 167, 177  
 Drescher, Jack . . . . . 163  
 Dresner, Nehama . . . . . 157  
 Drexler, Karen P.G. . . . . 137  
 Driscoll, Jeanne W. . . . . 148  
 Drossman, Douglas A. . . . . 81
- Dubie, Cortney . . . . . 115  
 Dubin, William R. . . . . 48, 100, 101, 130  
 Du Boff, Eugene A. . . . . 56  
 Dubro, Alan . . . . . 101  
 Dumont, Kim . . . . . 115  
 Dunner, David L. . . . . 163  
 Dupont, Denyse . . . . . 166  
 Dupont, Renee M. . . . . 130, 145  
 Dupont, Robert L. . . . . 52, 82  
 Duryea, Nancy . . . . . 116
- E**
- Earls, Felton J. . . . . 142, 157  
 Earrel, Mary Lin . . . . . 109  
 Eaton, Antoinette Parisi . . . . . 69, 75  
 Ebstein, Richard . . . . . 152  
 Edelson, Gail A. . . . . 94  
 Ednie, Kathryn J. . . . . 61, 68, 159, 164  
 Edwards, Neil B. . . . . 83  
 Efron, Ellen . . . . . 129  
 Egeland, Janice A. . . . . 150  
 Ehrhardt, Anke A. . . . . 115  
 Eichelman, Burr S. . . . . 76, 130  
 Einbinder, Robin G. . . . . 79  
 Eisendrath, Stuart J. . . . . 72, 141  
 Eldar, Sophia . . . . . 116  
 Elkes, Joel J. . . . . 97  
 Elkin, Bernice B. . . . . 168  
 Elkin, Irene . . . . . 89, 111  
 Ellinwood, Everitt R. . . . . 134  
 Elliott, Glen R. . . . . 127  
 Elpers, John R. . . . . 101  
 Empfield, Maureen D. . . . . 82, 83, 162  
 Emslie, Graham J. . . . . 109  
 Endicott, Jean . . . . . 71, 110, 129  
 Engel, Anna G. . . . . 95  
 Engel, Diane . . . . . 82  
 Engel, Jeremy . . . . . 70  
 England, Mary Jane R. . . . . 58, 74, 94, 96, 175  
 Engler, John H. . . . . 90  
 Enzer, Norbert B. . . . . 65  
 Epstein, Arthur W. . . . . 111  
 Epstein, Lynn C. . . . . 151  
 Epstein, Phillip S. . . . . 145  
 Ereshefsky, Larry . . . . . 79  
 Erman, Milton K. . . . . 158  
 Escalona, P. Rodrigo . . . . . 134  
 Escobar, Javier I. . . . . 71, 81, 153  
 Esman, Aaron H. . . . . 119  
 Espinosa, Tomas . . . . . 163  
 Esposito, Marie Q. . . . . 66  
 Etemad, Jacqueline G. . . . . 162  
 Eth, Spencer . . . . . 66, 71, 100, 128, 135, 162  
 Evanczuk, Karen . . . . . 50, 91  
 Evans, Dwight L. . . . . 112, 116, 174  
 Evans, J. William . . . . . 179  
 Evans, Mary Ann . . . . . 136  
 Ewing, John P. . . . . 151
- F**
- Factor, Robert M. . . . . 78  
 Fagan, Joe G. . . . . 66, 141  
 Fahrer, Rodolfo D. . . . . 173  
 Fahs, Marianne . . . . . 100  
 Falkai, Peter . . . . . 145  
 Faraone, Stephen . . . . . 112, 151  
 Farmer, Mary . . . . . 175

## PARTICIPANT INDEX

- Farrington, Lisa .....76  
 Fasanello, Jo Ellen .....80  
 Faulkner, Larry R. ....169  
 Fauman, Michael A. ....65, 72, 163  
 Fava, Maurizio .....110  
 Fawcett, Jan A. ....55, 77, 121, 173  
 Fawzy, Fawzy I. ....99  
 Fedoroff, J. Paul .....59  
 Feely, Rich. ....66  
 Feigelson, Eugene B. ....143  
 Feighner, John P. ....56  
 Fein, Sidney .....101  
 Feinstein, Sherman C. ....58  
 Felder, Diane J. ....159  
 Feldman, Saul .....163  
 Felix, Alan .....146  
 Felten, David L. ....115  
 Felten, Suzanne .....115  
 Fenner, Martin .....113  
 Fenton, Wayne S. ....71  
 Ferguson, Shirley M. ....134  
 Ferguson, Yvonne B. ....145  
 Fichtner, Christopher G. ....100  
 Fidler, Donald C. ....49, 84, 85, 102, 111,  
 140, 171  
 Fiegall, Gary S. ....134  
 Fields, Steven .....96  
 Fiester, Susan J. ....147  
 Fillit, Howard .....71  
 Findling, Robert L. ....141  
 Fine, Catherine G. ....90, 158  
 Fine, Paul M. ....138  
 Fink, David L. ....90, 130  
 Fink, Max .....61  
 Fink, Paul J. ....51, 73, 91, 103, 137, 162, 173  
 First, Michael B. ....65  
 Fischer, Pamela J. ....177  
 Fischer, Ruth Simons .....83  
 Fischman, Marian W. ....70  
 Fishbane, Mona .....169  
 Fisher, Evelyn .....135  
 Fisher, Lucy .....95  
 Fishman, Baruch F. ....77  
 Fishman, Susan .....174  
 Fiszbein, Abraham .....112  
 Fitzgerald, Laura .....162  
 Flaherty, Joseph A. ....100, 136  
 Flamm, Gerald H. ....61, 134  
 Flaum, Michael A. ....81, 150  
 Fleischhacker, Wolfgang W. ....95  
 Fleishman, Stewart B. ....84, 129  
 Fletcher, Mary Ann .....174  
 Floru, Suzy .....70, 166  
 Floyd, Thomas .....101  
 Flynn, Laurie M. ....72, 128, 162  
 Fogelman, Eva .....48  
 Folds, James D. ....116  
 Folstein, Marshal F. ....136, 167  
 Folstein, Susan E. ....101, 153, 177  
 Foltin, Richard W. ....70  
 Fong-Bixby, Rose .....136  
 Foote, William W. ....90  
 Ford, Charles V. ....141  
 Ford, Michael H. ....129  
 Ford, R. Bruce .....120  
 Forgue, Dennis F. ....77  
 Forman, Marc A. ....98  
 Forstein, Marshall .....114, 129, 157  
 Forster, Peter L. ....99  
 Fossey, Mark D. ....81  
 Foster, Jeffrey R. ....141  
 Foster, Jr., Hilliard G. ....77  
 Foulks, Edward F. ....180  
 Fowler, Joanna S. ....115, 151  
 Fox, Louis W. ....76  
 Fox, Michael R. ....95  
 Fox, Risa S. ....96  
 Foy, David .....70  
 Fragala, M. Richard .....66  
 Fraiche, Donna .....66  
 Frances, Allen J. ....61, 77, 87, 109, 140,  
 169, 176  
 Frances, Richard J. ....73, 131  
 Frank, Arlene .....77  
 Frank, Ellen .....79, 129, 148, 176  
 Frank, Hallie .....113  
 Frank, Julia B. ....106, 118  
 Frankel, Bernard L. ....84  
 Frankel, Fred H. ....77  
 Frankel, Rhoda .....135  
 Frankenburg, Frances R. ....78, 113, 146, 176  
 Franko, Debra L. ....173  
 Frasier, Kevin .....135  
 Frechen, Kathleen .....151  
 Fredrickson, Paul A. ....47, 101  
 Freedman, Daniel X. ....52, 62, 120  
 Freeman III, Arthur M. ....109  
 Freeman, Hugh L. ....158, 167  
 Freeman, Linda N. ....65  
 Freilicher, Judith .....71  
 Freiman, Katherine .....146  
 Frenkel, Maxim .....82, 166  
 Friedel, Robert O. ....70  
 Friedman, Matthew J. ....178  
 Friedman, Richard C. ....123, 163  
 Friedman, Sondra W. ....163  
 Fristad, Mary A. ....78, 114  
 Friston, Karl J. ....150  
 Frosch, Emily J. ....95  
 Fryer, John E. ....91, 130  
 Fuller, Lois B. ....103  
 Fuller, Mark G. ....102  
 Fullerton, Carol S. ....176, 177  
 Fullilove, Mindy Thompson .....69, 112  
 Fullilove, Robert .....112  
 Fulop, George .....71  
 Fusfol, M. ....145  
 Futterman, Edward H. ....129
- G**
- Gabbard, Glen O. ....60, 78, 90  
 Gabel, Stewart .....71, 101, 116  
 Gabriel, Steve .....115  
 Gadlin, Walter .....178  
 Gaffey, Gail K. ....109  
 Gair, Donald S. ....61  
 Galanter, Marc .....89, 141  
 Gallup, Peggy .....165  
 Gamwell, Lynn .....118  
 Garcia, Manuel R. ....69, 125  
 Gardner, David L. ....77  
 Gardos, George .....59  
 Garfinkel, Barry D. ....48, 161  
 Gargan, Ruth .....113  
 Garver, David L. ....135  
 Garvey, Michael J. ....81  
 Garza, Daniel .....169  
 Garza-Trevino, Enrique S. ....106  
 Gastfriend, David R. ....109  
 Gaston, John O. ....168  
 Gatti, Frank M. ....179  
 Gault, Henry J. ....50, 64  
 Gaviria, F. Moises .....76  
 Gaw, Albert C. ....137  
 Gayle, Jeanne O. ....177  
 Gee, Kenneth K. ....95  
 Geisler, Stephen .....179  
 Gelenberg, Alan J. ....59  
 Gelernter, Cheryl S. ....149  
 Gelinias, Denise J. ....79  
 Geller, Barbara G. ....76  
 Gengo, Francis M. ....179  
 George, Mother Hildegard .....66  
 George, Ted .....136  
 Georgescu, Michael .....82  
 Georgiades, Ismini .....113  
 Geraty, Ronald D. ....100  
 Gerbner, George .....149  
 German, Pearl .....179  
 Gershon, Samuel .....53  
 Ghosh, Tatpu .....99  
 Giacomo, Dan A. ....71  
 Gibson, Richard L. ....136  
 Gibson, Robert W. ....58, 147  
 Gignoux, Alexandra .....101  
 Gilbert, Roberta M. ....48  
 Gilbertson, Mark W. ....112  
 Gildston, Harold .....50  
 Gildston, Phyllis .....50  
 Giller, Jr., Earl L. ....135, 152, 173  
 Gillespie, Hampton .....115  
 Gilliam, John H. ....157  
 Gillig, Paulette M. ....130, 165  
 Gillin, J. Christian .....67, 130  
 Ginsburg, Marshall .....167  
 Glaser, Jay L. ....95  
 Glass, David E. ....105  
 Glassman, Alexander H. ....83, 150  
 Glazer, William M. ....70, 79, 150, 166, 180  
 Glick, Ira D. ....136  
 Glutting, Joan H. ....78  
 Gluzman, Dr. Semyon F. ....143  
 Glynn, Shirley M. ....100, 135  
 Goering, Paula N. ....165  
 Goethe, John W. ....167  
 Goetz, Raymond .....115  
 Goisman, Robert M. ....59  
 Goknar, M. Kemal .....168  
 Gold, James M. ....75  
 Gold, Judith H. ....103, 129  
 Gold, Laura J. ....78, 79, 113  
 Gold, Philip W. ....174  
 Goldberg, Joseph F. ....136  
 Goldberg, Terry E. ....75, 145  
 Goldfinger, Stephen M. ....66, 72, 131, 138, 146  
 Goldman, Charles M. ....106  
 Goldman, Charles R. ....66  
 Goldman, Dodi .....101  
 Goldman, Howard H. ....114, 128, 177  
 Goldman, William H. ....138, 163  
 Goldstein, Jay .....174  
 Goldstein, Marion Z. ....131, 170  
 Goldstein, Michael J. ....76

- Goodman, Evan D. . . . . 103  
 Goodman, Paulette . . . . . 114  
 Goodman, Wayne K. . . . . 54, 57, 81, 82  
 Goodnick, Paul J. . . . . 57, 174  
 Goodrich, Sonya . . . . . 113  
 Goodwin, Donald W. . . . . 167  
 Goodwin, Frederick K. . . . . 82, 113, 126  
 Goodwin, Jean M. . . . . 134  
 Gordon, Barbara . . . . . 134  
 Gordon, Edward . . . . . 131  
 Gordy, Tracy R. . . . . 131  
 Gorelick, David A. . . . . 49  
 Gorelick, Kenneth P. . . . . 60  
 Gorman, Jack M. . . . . 115, 116, 149, 166, 174  
 Gorney, Roderic . . . . . 159  
 Gorton, Gregg E. . . . . 162  
 Gottlieb, Fred . . . . . 64, 100  
 Gottlieb, Gary L. . . . . 53  
 Grady, Tana Annette . . . . . 101, 130  
 Gralnick, Alexander . . . . . 148  
 Grame, Carolyn J. . . . . 134  
 Grandin, Temple . . . . . 164  
 Grant, Cathel . . . . . 115  
 Grant, Igor . . . . . 77, 148  
 Grapentine, William L. . . . . 99  
 Grau, Carmen . . . . . 174  
 Greden, John F. . . . . 132  
 Green, Alan I. . . . . 151  
 Green, Arthur H. . . . . 73  
 Green, Richard . . . . . 94  
 Greenberg, Harvey R. . . . . 103, 119, 139  
 Greenberg, Richard D. . . . . 120  
 Greenblatt, David J. . . . . 120, 150  
 Greenblatt, Milton . . . . . 60, 134  
 Greene, Richard . . . . . 64  
 Greenfield, Shelly F. . . . . 167  
 Greenhill, Laurence L. . . . . 110  
 Greenspan, Gail S. . . . . 65  
 Greenwald, Blaine S. . . . . 80  
 Greiner, Christine A. . . . . 100  
 Greist, John H. . . . . 47, 48, 54, 57, 59  
 Griffin, Ann M. . . . . 113  
 Griffin, Margaret . . . . . 167  
 Griffin, Suzanne J. . . . . 120  
 Griffith, Ezra E.H. . . . . 65, 169  
 Griffith, James L. . . . . 48, 64, 131  
 Griffith, Melissa E. . . . . 48, 131  
 Grochowsky, Sandra . . . . . 173  
 Groopman, Leonard C. . . . . 95  
 Gross, Lillian . . . . . 50  
 Grossberg, George T. . . . . 179  
 Grossman, Linda S. . . . . 136  
 Grosz, Daniel E. . . . . 116  
 Gruenberg, Ernest M. . . . . 167  
 Gualtieri, C. Thomas . . . . . 110  
 Gudeman, Jon E. . . . . 169  
 Guevara-Ramos, Luz M. . . . . 169  
 Guggenheim, Frederick G. . . . . 64, 126, 167, 168  
 Gunderson, John G. . . . . 65, 73, 78, 113, 145, 146, 176  
 Gurklis, Jr., John A. . . . . 179  
 Gusmorino, Paul . . . . . 129  
 Gutheil, Thomas G. . . . . 78, 158  
 Guthrie, Julia A. . . . . 78  
 Gutierrez, Rosben L. . . . . 77  
 Guyer, Melvin J. . . . . 128  
 Guzder, Jaswant . . . . . 113  
 Guze, Samuel B. . . . . 110
- H
- Haddad, Yvonne . . . . . 162  
 Haizlip, Thomas M. . . . . 138  
 Halbreich, Uriel M. . . . . 179  
 Hale, Mahlon S. . . . . 64  
 Hales, Robert E. . . . . 87, 89, 97, 123, 141, 170  
 Hall, Colin D. . . . . 112  
 Hall, James R. . . . . 70  
 Hall, Molly J. . . . . 49  
 Hall, Richard C.W. . . . . 123  
 Hall, Robin A. . . . . 70  
 Halleck, Nancy H. . . . . 163  
 Halleck, Seymour L. . . . . 95, 175  
 Haller, Deborah . . . . . 148  
 Halper, James P. . . . . 175  
 Halpern, Werner I. . . . . 71  
 Hamilton, Jean A. . . . . 179  
 Hammer, Jeffrey S. . . . . 64, 100  
 Hammock, Mary . . . . . 135  
 Hammond, Kenric W. . . . . 141  
 Hamner, Mark B. . . . . 167  
 Hand, Iver . . . . . 59  
 Hanin, Edward . . . . . 74, 103  
 Hanki, Paul . . . . . 71  
 Hanley, Helen . . . . . 178  
 Hanley-Hackenbruck, Peggy . . . . . 68, 114  
 Hansen, Mary Susan . . . . . 101  
 Hansen, Thomas E. . . . . 65  
 Harding, Jr., Herndon P. . . . . 170  
 Hardon, Maureen T. . . . . 110  
 Harkavy Friedman, Jill . . . . . 116  
 Harmon, Carolyn . . . . . 101  
 Harnett-Sheehan, K. . . . . 149  
 Harper, Mary . . . . . 179  
 Harper, Robert G. . . . . 136, 167, 168  
 Harris, M. Jackuelyn . . . . . 70, 145, 151, 174  
 Harrison, Michelle . . . . . 96, 148, 179  
 Harrison Ross, Phyllis . . . . . 178  
 Harrow, Martin . . . . . 99, 101, 134, 135, 136  
 Harsch, Harold H. . . . . 123  
 Hartmann, Lawrence . . . . . 51, 52, 59, 86, 91, 121, 135, 140  
 Hartmann, Paul J. . . . . 66  
 Hartstein, Norman B. . . . . 145  
 Harvey, Philip D. . . . . 70, 100, 112  
 Hatterer, Lawrence J. . . . . 84  
 Haugland, Gary . . . . . 110  
 Hauri, Peter . . . . . 47  
 Haverkos, Harry W. . . . . 87  
 Haviland, Mark G. . . . . 144, 173  
 Hay, Donald P. . . . . 170  
 Hays, J. Ray . . . . . 103  
 Head-Dunham, Rochelle . . . . . 167  
 Heath, Robert G. . . . . 69  
 Heaton, Robert K. . . . . 77, 112, 145, 174  
 Heber, Alexandra S. . . . . 141  
 Heinrichs, Douglas W. . . . . 138  
 Heinssen, Robert K. . . . . 135  
 Heller, Vicki L. . . . . 148  
 Hellman, Sondra . . . . . 147  
 Helzer, John E. . . . . 83, 96, 130  
 Henderson, John M. . . . . 124  
 Heninger, George R. . . . . 81, 82, 115, 149, 178  
 Henn, Fritz A. . . . . 87  
 Hepler, Nancy . . . . . 65  
 Herbert, Jana L. . . . . 110  
 Herman, Judith L. . . . . 77, 79, 96, 113  
 Herman, Stephen P. . . . . 49
- Hernandez-Serrano, Ruben J. . . . . 173  
 Herrera, John . . . . . 100  
 Herron, John . . . . . 177  
 Herz, Leslie . . . . . 73, 80  
 Herz, Marvin I. . . . . 111, 179, 180  
 Herzberg, Joseph H. . . . . 138  
 Herzig, Judith . . . . . 131  
 Herzog, David B. . . . . 54  
 Herzog, James M. . . . . 164  
 Heston, Leonard L. . . . . 53  
 Hetherly, Vroni . . . . . 69  
 Hexter, George F. . . . . 95, 162  
 Hiatt, Jill . . . . . 148  
 Hiatt, John F. . . . . 90  
 Hicks, Daniel W. . . . . 148  
 Hifumi, S. Sumiko . . . . . 99  
 Higgins, Stephen T. . . . . 83  
 Hill, Connie . . . . . 101  
 Hill, Elizabeth M. . . . . 147  
 Himmelhoch, Jonathan M. . . . . 82  
 Hines, Melissa . . . . . 94  
 Hinz, Lisa D. . . . . 94, 128  
 Hippus, Hanns . . . . . 178  
 Hirsch, Alan R. . . . . 169  
 Hirsch, Jay G. . . . . 50  
 Hirschfeld, Robert M.A. . . . . 55, 61, 82  
 Hirschowitz, Jack . . . . . 135  
 Hiscox, Wendy . . . . . 166  
 Hitzemann, Robert . . . . . 115  
 Hoehn-Saric, Rudolf . . . . . 130  
 Hoffpauir, Kay . . . . . 122  
 Hogarty, Gerard E. . . . . 146  
 Hoge, Steven K. . . . . 146  
 Holland, Jimmie C. . . . . 113, 126  
 Hollander, Eric . . . . . 47, 70, 82, 166  
 Hollander, Harriet E. . . . . 69  
 Hollister, Leo E. . . . . 115  
 Holloway, Jr., Harry C. . . . . 66, 99, 141, 148, 177  
 Holsboer, Florian . . . . . 149  
 Honigfeld, Gilbert . . . . . 65  
 Hooper, Stephen R. . . . . 112  
 Horesh, Netta . . . . . 70, 116, 166  
 Horowitz, Sharon . . . . . 113  
 Horrocks, Lloyd A. . . . . 147  
 Horwath, Ewald . . . . . 82  
 Hostetter, Abram M. . . . . 66  
 Houtz, Jeffrey L. . . . . 91  
 Houtz, Andrew W. . . . . 70  
 Howard, Stephen D. . . . . 64  
 Howe, Edmund G. . . . . 106, 131  
 Howell, Elizabeth F. . . . . 124  
 Howland, Frances C. . . . . 90  
 Hoyle, Kenneth S. . . . . 66  
 Hsiao, John K. . . . . 115, 178  
 Hubbard, John . . . . . 79  
 Hudson, James I. . . . . 149  
 Hughes, John R. . . . . 83  
 Hughes, Michael C. . . . . 138, 153  
 Hughes, Patrick H. . . . . 82  
 Hulgus, Yosaf F. . . . . 109  
 Hunt, Robert D. . . . . 48  
 Hurt, Stephen W. . . . . 166  
 Hurwitz, Thomas D. . . . . 47, 158  
 Husain, Farrukh . . . . . 162  
 Husain, Mustafa M. . . . . 134  
 Husain, S. Arshad . . . . . 66, 94, 145, 162  
 Hutchinson, David R. . . . . 56  
 Hutchinson, Janice G. . . . . 138, 162

## PARTICIPANT INDEX

- Huxley, Peter .....71  
 Hyde, Pamela S. ....115  
 Hyde, Thomas M. ....75  
 Hyler, Steven E. ....60
- I**
- Imber, Stanley D. ....111  
 Inaba, Ted .....80  
 Iqbal, Naveed .....114  
 Ireland, Marianne .....141  
 Isay, Richard A. ....129  
 Isbell, Patricia G. ....130, 134
- J**
- Jackson, Stanley W. ....96  
 Jacobsberg, Larry B. ....77, 79  
 Jacobsen, Frederick M. ....62, 68  
 Jacobson, Paul B. ....113  
 Jacobson, Ronald S. ....71  
 Jaffe, Richard L. ....101  
 Jaffe, Steven L. ....106  
 James, J. Frank .....72  
 James, Steven P. ....158  
 Jamieson, S. ....165  
 Jampala, Chowdary .....150  
 Jann, Michael W. ....80  
 January, Geraldine .....101  
 Jaranson, James M. ....49  
 Jarvik, Lissy F. ....53, 64  
 Jaskiw, George E. ....150  
 Javitch, Jonathan A. ....108  
 Javitt, Daniel C. ....108  
 Jean-Noel, Pierre .....138  
 Jefferson, James W. ....47, 54, 57, 157  
 Jenike, Michael A. ....47, 54  
 Jenkin, Ester J. ....145  
 Jenkins, Ian R. ....179  
 Jenkins, Richard A. ....148  
 Jensen, Peter S. ....72, 142  
 Jensvold, Margaret F. ....179  
 Jernigan, Terry L. ....64, 145, 174  
 Jerrett, Terry L. ....169  
 Jeste, Dilip V. ....70, 145, 151, 174  
 Jewart, Rita D. ....178  
 Jimerson, David C. ....173  
 Jobson, Kenneth O. ....120  
 Joffe, Russell T. ....49  
 Johannessen, Donald J. ....80  
 Johnson, Karen S. ....125, 164, 172  
 Johnson, Robert L. ....113  
 Johnston, Robert G.M. ....103  
 Johnston-Cronk, Kathleen .....151, 179  
 Jones, Barry N. ....124  
 Jones, Billy E. ....178  
 Jones, James F. ....174  
 Jones, Marshall B. ....177  
 Jordan, Judith V. ....94  
 Jorgenson, Linda .....78, 175  
 Josephson, Allan M. ....104, 130, 153, 154,  
 162, 168  
 Jucovy, Milton E. ....48  
 Judd, Lewis L. ....92, 143  
 Juengst, Eric T. ....175  
 Julius, Demetrios A. ....107  
 Jung, Rodney .....98  
 Juthani, Nalini V. ....66, 94, 170
- K**
- Kabene, Mostefa .....99  
 Kaelber, Charles T. ....172  
 Kafantaris, Vivian .....76, 110  
 Kahn, Charlotte .....48  
 Kahn, Rene S. ....114, 115  
 Kales, Anthony .....73  
 Kalin, Ned H. ....178  
 Kalogerakis, Michael G. ....129  
 Kaloupek, Danny G. ....178  
 Kalow, Werner .....81  
 Kalunian, Douglas A. ....136  
 Kalus, Oren .....173  
 Kaminer, Yifrah .....99  
 Kanas, Nick A. ....161  
 Kane, Francis J. ....167, 168  
 Kane, John M. ....79, 120, 151, 178, 179  
 Kane, Ruth P. ....157  
 Kaplan, Bonnie J. ....147  
 Kaplan, Gabriel .....69  
 Kaplan, Michael M. ....135  
 Kaplan, Sandra J. ....73, 140  
 Kaplan, Sheldon .....135  
 Kaplan, Stuart L. ....138  
 Kapur, Shitij .....175  
 Karasu, T. Byram .....47  
 Karson, Craig N. ....64, 81  
 Kash, Kathryn M. ....113  
 Katcher, Aaron H. ....66  
 Kathol, Roger G. ....123  
 Katoff, Lewis .....77, 135  
 Katon, Wayne J. ....81, 167  
 Katschnig, Heinz .....112  
 Katz, Bernard A. ....158  
 Katz, Ira R. ....70, 179  
 Katz, Martin M. ....111  
 Katz, Richard .....101  
 Katz, Steven E. ....72, 170  
 Katzelnick, David J. ....157  
 Kaufman, Bobbie .....66  
 Kaufman, David M. ....50  
 Kaufman, Edward .....89, 130, 136  
 Kaufmann, Charles A. ....108  
 Kay, Jerald .....65, 68, 78, 92, 162  
 Kay, Stanley R. (posthumously) .76, 112, 173  
 Kaye, Walter H. ....54  
 Keane, Terence M. ....178  
 Keck, Jr., Paul E. ....65, 138  
 Keefe, Richard .....112  
 Keefover, Robert W. ....84  
 Keepers, George A. ....65  
 Keith, Samuel J. ....73  
 Kellams, Jeffrey J. ....175  
 Keller, Martin B. ....52, 55, 149, 163  
 Kellner, Charles H. ....49  
 Kelly, Jr., Vernon C. ....124  
 Kendrick, Ernest A. ....118  
 Kennedy, Cheryl A. ....65  
 Kennedy, Gary .....170  
 Kennedy, James A. ....141  
 Kennedy, Lawrence L. ....124  
 Kennedy, Moira J. ....163  
 Kerfoot, Michael .....166  
 Kernberg, Otto F. ....80, 90, 123, 176  
 Kernberg, Paulina F. ....124, 158  
 Kertzner, Robert M. ....115, 129
- Kessler, Daniel B. ....135  
 Kessler, Kenneth A. ....128  
 Kestenbaum, Clarice J. ....68  
 Kestenber, Judith S. ....48  
 Kestenber, Milton .....48  
 Kettl, Paul A. ....117, 149, 162  
 Kiceluk, Stephanie .....118  
 Kilbey, Marlyne .....83  
 Kim, Wu Jung .....94  
 Kind, Margaret R. ....69  
 Kinon, Bruce .....151  
 Kinzie, J. David .....49, 169  
 Kirby, Jr., Edward C. ....74  
 Kirkpatrick, Brian .....112  
 Kirkpatrick, Helen B. ....166  
 Kirkpatrick, Martha J. ....96  
 Kirven, Jr., Leo E. ....141  
 Klagsbrun, Samuel C. ....70, 91, 100, 172  
 Klahr, David .....174  
 Klausner, Ellen .....165  
 Kleber, Herbert D. ....107, 121, 148  
 Klein, Donald F. ....70, 112, 131, 163  
 Klein, Joel I. ....109, 128  
 Klein, Rachel G. ....52, 76, 161  
 Klein, Ralph .....49  
 Klein, Rona .....94  
 Kleinman, Joel E. ....75, 115, 134, 145  
 Kleinschmidt, Trude .....73  
 Klerman, Gerald L. ....55, 72, 110, 112, 120,  
 149, 166, 176  
 Kleykamp, Donald .....147  
 Klimas, Nancy .....174  
 Klinger, Rochelle L. ....129  
 Kluff, Richard P. ....90, 144, 158  
 Klunk, William E. ....81  
 Klykylo, William M. ....167  
 Knesevich, Mary Ann .....120  
 Knop, Joachim .....167  
 Knutsen, Elaine J. ....64  
 Ko, Grant N. ....130  
 Kobayashi, Joyce S. ....161  
 Kocsis, James H. ....61  
 Koenigsberg, Harold W. ....90, 165  
 Kohn, Robert .....114  
 Kokkevi, Anna .....77  
 Kolodner, Robert .....65  
 Komoroski, Richard .....81  
 Konicki, P. Eric .....115  
 Korn, Martin L. ....76  
 Kort, Haydee C. ....160  
 Koshes, Ronald J. ....66  
 Koslow, Stephen .....87  
 Kosten, Thomas R. ....147, 173  
 Kotler, Moshe .....76, 116  
 Koukopoulos, Athanasio .....48  
 Krajewski, James P. ....94  
 Kramer, Peter D. ....66, 95  
 Kramer, Rob .....70  
 Kramer-Ginsberg, Elisse .....80  
 Kranzler, Harvey N. ....172  
 Kravis, Nathan M. ....68  
 Kreisler, Kevin S. ....84  
 Kremen, Neil J. ....80  
 Kris, Kathryn B. ....73  
 Krishnan, K. Ranga Rama .....130, 134  
 Krout, Boyd M. ....134

- Krugman, Richard D. . . . . 128  
 Krull, Alice J. . . . . 70, 151, 174  
 Krystal, Andrew D. . . . . 175  
 Krystal, John H. . . . . 112, 115, 130, 134, 149,  
 173, 178  
 Kuck, Julia . . . . . 112  
 Kudler, Harold S. . . . . 152  
 Kumar, Ashok J. . . . . 134  
 Kung, Hank F. . . . . 151  
 Kunik, Mark E. . . . . 136  
 Kunnes, Richard . . . . . 163  
 Kupfer, David J. . . . . 53, 176  
 Kuspit, Donald . . . . . 119  
 Kutcher, Stanley P. . . . . 109
- L**
- Laffer, Steven H. . . . . 131  
 Laitman, Leila B. . . . . 80  
 Lam, Y.W. Francis . . . . . 80  
 Lamparski, Danuta . . . . . 136  
 Lancee, William . . . . . 165  
 Landa, Rebecca . . . . . 177  
 Langsley, Donald G. . . . . 74  
 LaPuma, John . . . . . 131  
 Larden, Michael . . . . . 151  
 Larson, David B. . . . . 113, 172  
 Larson, Eric W. . . . . 134  
 Laruelle, Marc . . . . . 115  
 Lash, Leonard . . . . . 87  
 Laska, Eugene . . . . . 180  
 Laub, Dori . . . . . 164  
 Laue, Louisa . . . . . 174  
 Lauterbach, Edward C. . . . . 61  
 LaValle, John J. . . . . 178  
 Lavori, Philip W. . . . . 110  
 Law, Wendy A. . . . . 148  
 Lawlor, Brian A. . . . . 80  
 Lawrence, William A. . . . . 158  
 Lawson, William B. . . . . 65  
 Laycock, Megan . . . . . 70  
 Lazare, Aaron . . . . . 129  
 Lazarus, Arthur L. . . . . 138  
 Leaf, Philip J. . . . . 94  
 Leake, Barbara . . . . . 166  
 Leal, Carol A. . . . . 138  
 Leary, Mark . . . . . 95  
 Leavitt, Marc L. . . . . 110  
 Lebell, Malca . . . . . 151, 179  
 Leber, William R. . . . . 111  
 Lebovits, Allen H. . . . . 100, 129  
 Leckman, James F. . . . . 110  
 Leda, Catherine A. . . . . 165  
 Lee, Angela H. . . . . 70  
 Lee-Gardie, Jean . . . . . 113  
 Leedom, Liane Joy . . . . . 65, 141, 167  
 Leete, Esso . . . . . 138  
 Lefkowitz, Mathew . . . . . 129  
 Lefley, Harriet P. . . . . 138, 146  
 Lehman, Anthony F. . . . . 146, 177  
 Lehmann, Laurent S. . . . . 64  
 Leibenluft, Ellen . . . . . 144, 162  
 Leigh, Hoyle . . . . . 64  
 Leipzig, Rosanne M. . . . . 150  
 Lemus, Carmen Z. . . . . 179  
 Lensky, Denise B. . . . . 99  
 Leon, Andrew . . . . . 135  
 Leon, Carlos A. . . . . 180  
 Leon, Robert L. . . . . 151  
 Leon-Andrade, Carlos . . . . . 173  
 Leonard, John F. . . . . 95  
 Leonard, John S. . . . . 163  
 Leong, Gregory B. . . . . 100, 135  
 Lepard, O. Keith . . . . . 64  
 Lepkifker, Elie . . . . . 70, 166  
 Lerer, Bernard . . . . . 152, 178  
 Lerman, Alexander C.L. . . . . 77  
 Lesko, Lynna M. . . . . 113  
 Lesser, Arthur L. . . . . 103  
 Lesser, Ira M. . . . . 52, 174  
 Lesser, Martin . . . . . 166  
 Leung, Paul K. . . . . 169  
 Levai, Marian A. . . . . 135  
 Levav, Itzhak . . . . . 76, 113  
 Levenson, Alan I. . . . . 66  
 Levin, Frances R. . . . . 49  
 Levin, Robert B. . . . . 72  
 Levine, Philip E. . . . . 146, 167  
 Levine, Stephen B. . . . . 163  
 Levine, Stuart H. . . . . 174  
 Levister, Hal . . . . . 128  
 Lewine, Richard R.J. . . . . 178  
 Lewis, Dorothy Otnow . . . . . 76  
 Lewis, Jerry M. . . . . 64, 73, 100  
 Lewis, Nancy . . . . . 152  
 Lewis, Susan J. . . . . 48  
 Lewison, Barbara J. . . . . 101, 109  
 L'Heureux, Francine . . . . . 82  
 Liddle, Peter F. . . . . 150  
 Lieberman, Jeffrey A. . . . . 47, 151, 179  
 Liebowitz, Michael R. . . . . 67, 82, 87, 149, 166  
 Lief, Jonathan D. . . . . 65  
 Lim, Jr., Esteban . . . . . 170  
 Lima, Bruno R. . . . . 76  
 Lin, Elizabeth . . . . . 167  
 Lin, Keh-Ming . . . . . 49, 80, 81, 169  
 Lindenmayer, Jean-Pierre . . . . . 114, 173  
 Lindy, Jacob D. . . . . 134  
 Linehan, Marsha M. . . . . 77  
 Link, Bruce G. . . . . 114  
 Links, Paul S. . . . . 79, 113, 176  
 Linnoila, Markku I. . . . . 110, 136, 147  
 Lion, John R. . . . . 72, 102, 130  
 Lioffi, Aggeliki . . . . . 77  
 Lipinski, Jr., Joseph F. . . . . 95  
 Lippincott, Richard . . . . . 72, 115  
 Lippmann, Steven B. . . . . 134  
 Lipscomb, Patricia A. . . . . 167  
 Lipsitt, Don R. . . . . 136  
 Lipton, Alan A. . . . . 131  
 Liskow, Barry I. . . . . 99  
 Litman, Robert E. . . . . 76, 178  
 Litowitz, Bonnie E. . . . . 145  
 Littman, Andrew B. . . . . 110  
 Livesley, W. John . . . . . 124  
 Livingston, Gordon S. . . . . 105  
 Livingstone, John B. . . . . 149  
 Locascio, Joseph J. . . . . 76, 110  
 Loebel, Antony . . . . . 179  
 Loewenstein, Richard J. . . . . 79, 90, 144, 158  
 Lohr, James B. . . . . 145  
 Lohr, Naomi E. . . . . 79, 113  
 Lomax II, James W. . . . . 69  
 Lombardo, John A. . . . . 147  
 London, Edythe D. . . . . 115  
 Long, Ronald L. . . . . 163  
 Loranger, Armand W. . . . . 146, 176  
 Lord, Catherine . . . . . 177  
 Lothane, Zvi . . . . . 169  
 Lottenberg, Stephen . . . . . 174  
 Lotze, Evie . . . . . 61  
 Lourie, Ira S. . . . . 80  
 Lovell, Mark . . . . . 123  
 Lowery, H. Alice . . . . . 172  
 Lowy, Martin . . . . . 152  
 Lu, Francis G. . . . . 90, 141, 142, 169  
 Ludgate, John W. . . . . 149  
 Lund, Steven . . . . . 174  
 Lung, For-Wei . . . . . 80  
 Lurie, H. James . . . . . 49, 94, 117, 129, 137, 140,  
 161, 168  
 Lydiard, R. Bruce . . . . . 56, 81, 177  
 Lyles, W. Bradford . . . . . 100  
 Lymbberis, Maria T. . . . . 50, 129  
 Lynch, Nona . . . . . 76  
 Lyons, John . . . . . 99  
 Lyrintzis, Sotiris . . . . . 77
- M**
- Maciel-Lima, Ana L. . . . . 76  
 MacIntyre II, James C. . . . . 61  
 MacKenzie, K. Roy . . . . . 47, 124  
 Maclin, Edward L. . . . . 81  
 Madigan, Howard . . . . . 138  
 Madrigal, Enrique . . . . . 76  
 Maehara, Katsua . . . . . 136  
 Mai, Francois . . . . . 109  
 Maier, Gary J. . . . . 105, 130  
 Makari, George J. . . . . 92  
 Maker, Ellen J. . . . . 79  
 Malcolm, Robert . . . . . 177  
 Malkin, Mark . . . . . 113  
 Mallott, David B. . . . . 133  
 Mallya, Gopinath K. . . . . 136  
 Malmquist, Carl P. . . . . 69, 129, 162  
 Malone, Jr., Donald A. . . . . 147  
 Malone, Joseph . . . . . 148  
 Malt, Ulrik . . . . . 177  
 Mandell, Herbert E. . . . . 163, 171  
 Manderscheid, Ronald W. . . . . 131  
 Manek, Ravindra M. . . . . 50, 64  
 Manevitz, Alan Z.A. . . . . 71, 101, 111  
 Manfredi, Rocco L. . . . . 73  
 Mann, J. John . . . . . 53, 97, 175  
 Mann, Stephen C. . . . . 138  
 Manne, Sharon L. . . . . 113  
 Manning, Donald E. . . . . 163, 178  
 Manohar, Velandy . . . . . 95  
 Mapou, Robert L. . . . . 148  
 Marcenko, Maureen . . . . . 134  
 Marcolin, Marco A. . . . . 99  
 Marcus, Paula . . . . . 178  
 Marder, Stephen R. . . . . 70, 79, 151, 179  
 Margeson, Rosemary . . . . . 101  
 Margolis, Phillip M. . . . . 74  
 Margoshes, Elizabeth . . . . . 82  
 Markowitz, John C. . . . . 160, 176  
 Marks, Isaac M. . . . . 48, 59  
 Markwalter, Holland . . . . . 101  
 Marmar, Charles A. . . . . 65  
 Marmor, Judd . . . . . 90  
 Maroon, Joseph C. . . . . 110  
 Marotta, Frank . . . . . 83  
 Marotta, Rocco F. . . . . 174

PARTICIPANT INDEX

Marsh, William H. ....	81	Mellow, Alan M. ....	80, 143	Moreau, Donna ....	176
Marshall, Alison ....	47	Meltzer, Herbert Y. ...	56, 60, 82, 150, 173, 178	Moreno, Tony ....	173
Martin, Alex ....	148	Meltzer, James ....	145	Morenz, Bernard M. ...	51, 74
Martin, Jr., Harold A. ...	138	Mendelsohn, Barry ...	64	Morgan, Michael ....	115
Martin, M.J. ....	103	Menditto, Anthony A. ...	146	Morgan, W. Neal ....	178
Martin, Ronald ....	110	Menninger, Eliza W. ...	167	Morgan-Minott, Melodie ...	66, 94, 131
Martinek, N. ....	78	Menolascino, Frank J. ...	94	Morganstern, Hal ....	166
Martino-Salzman, David. ...	101	Merikangas, James R. ...	90	Morihsa, John M. ....	101
Martinovich, Zoran ....	101	Mermelstein, Hindi T. ...	113	Morris, James ....	129
Marton, Peter ....	109	Merrick, J. ....	167	Morris, Lois B. ....	95
Marvasti, Jamshid A. ...	158	Merrin, Edward L. ....	101	Morris, Philip ....	59
Maser, Jack D. ....	130	Metcalf, Aubrey W. ....	163	Morris, Robin ....	101
Masiar, Stephen J. ....	120	Metz, John T. ....	115	Morrison, James M. ...	48
Mason, Edward A. ....	104, 129, 152	Meyer, Ilan ....	82, 83	Morse, Edward V. ....	112
Mason, Susan E. ....	177	Meyer, Roger E. ....	99, 130	Mosnaim, Aron D. ....	105, 135, 166
Massie, Mary Jane ....	113	Meyer, Viveca A. ....	76	Mostert, Marcelle A. ...	111, 180
Masterson, James F. ....	61	Meyerhoff, James L. ...	152	Mott, Tasha A. ....	101
Mateczun, John M. ....	66, 141	Meyers, Barnett S. ....	174	Mougey, Edward H. ...	152
Matthews, Kenneth L. ...	69	Meyers, Kathleen ....	130	Mozley, P. David ....	96
Mattis, Steven ....	77	Meyers, Patrick ....	76	Mufson, Laura ....	176
Maurer, Gail ....	173	Meyerson, Arthur T. ...	94, 131, 134	Mullani, Nizar ....	115
Mauskop, Alexander ...	129	Mezzich, Juan E. ....	169	Mullen, Linda ....	82
Mavissakalian, Matig R. ...	130, 149	Michelman, Kate ....	144	Muller, John P. ....	83
Mawhinney, Joseph R. ...	95	Michels, Robert ....	65, 68, 80, 111, 128, 145	Mullins, Stephen D. ...	95
Mayers, Marguerite ...	83	Micklin, Harvey G. ....	70	Mulvey, Edward P. ...	146
Mayeux, R. ....	80	Middleton, Warwick ...	78	Mulvihill, Mary M. ...	78, 167
Mazurek, Michael F. ...	135, 166	Midha, K.K. ....	79	Munetz, Mark R. ....	65
McAllister, Cathy G. ...	116	Milanes, Fernando J. ...	99	Munoz, Rodrigo A. ...	133
McCarroll, James E. ...	176	Milgram, Noah ....	70, 166	Munoz-Millan, Robinson J. ...	106
McCarthy, Richard H. ...	65	Miller, Bruce L. ....	174	Murburg, Michele M. ...	152
McCartney, James R. ...	165	Miller, Del ....	150	Murphy, Dennis L. ...	82
McConville, Brian J. ...	168	Miller, Gary E. ....	120	Murphy, Joseph F. ...	124
McCracken, James T. ...	101, 108, 109	Miller, Jean Baker ...	94	Murphy, Joseph K. ...	83
McCreery, Joseph ....	123	Miller, Jule P. ....	83	Myers, Hector F. ....	81
McCullough, William T. ...	66	Miller, M.J. ....	175	Myers, Lafe H. ....	70
McCurdy, Layton ....	91, 140	Miller, Milton H. ....	134, 165	Myers, Michael F. ...	48, 73, 84, 94, 141
McCurtis, Henry L. ....	98	Miller, Myron ....	65, 71		
McDermott, James A. ...	115	Miller, Sheldon I. ...	131, 136		
McDevitt, Robert J. ...	134	Miller, William H. ...	47	Naber, Dieter ....	178
McDonald, William M. ...	134	Milliken, A. Donald ...	85	Nadelson, Carol C. ...	52, 64, 73, 74, 94, 125, 144, 162
McDougle, Christopher J. ...	81, 82	Millman, Robert B. ...	70, 107, 131	Nadelson, Theodore ...	140
McElroy, Susan L. ....	130	Mills, Mark J. ....	151	Nader, Kathleen ....	100
McEwen, Bruce S. ....	132	Milne, Judith ....	141	Nagamoto, Alan ....	99
McFall, Miles ....	152	Milstein, Victor ....	175	Nagy, Linda M. ....	112, 149, 178
McFarland, Bentson H. ...	138	Minakawa, Kuninao ...	136	Najavits, Lisa ....	176
McFarlane, William R. ...	50	Minkoff, Kenneth ...	89, 138	Nakajima, Gene A. ...	171, 172
McGinnis, K. Demonique ...	99	Minshew, Nancy ....	81	Narrow, William ....	110
McGlashan, Thomas H. ...	71, 110, 135	Mintz, Jim ....	151, 179	Nasrallah, Henry A. ...	145
McGrath, John J. ....	105	Mintzer, Olga B. ....	99	Nastase, Cristina ...	166, 174
McHugh, Paul R. ....	97, 167	Mirabile, Jr., Charles ...	167	Nathan, Peter E. ....	96
McIntyre, John S. ....	74, 105	Mirin, Steven M. ....	52, 114, 132, 147	Nathanson, Donald L. ...	61, 124
McKelvey, Robert S. ...	133	Mishra, Sanjoy ....	84	Neborsky, Robert J. ...	120
McKenzie, Joanne ....	151	Misri, Shaila ....	155, 163	Nekrosius, Scott D. ...	168
McKinney, William T. ...	103	Mitchell, James E. ...	54	Nelson, Alan A. ....	136
McKinnon, Karen ....	82	Mitnick, David ....	75	Nelson, Beverly ....	109
McKirnan, David ....	148	Miura, Karen K. ....	124	Nelson, Daniel A. ...	102
McKnight, Anne S. ....	48	Moffic, Steven H. ....	134	Nelson, David L. ...	116
McKoo, Kathleen ....	110	Mohana Krishnan, Parekkat ...	81	Nelson, Scott H. ....	140
McLarnon, Michael C. ...	120	Mohl, Paul C. ....	69, 102	Nelson, William H. ...	61
McNicol, Jane ....	147	Mohs, Richard ....	112	Nemeroff, Charles B. ...	55, 132, 134, 148, 149, 152
McPherson, James M. ...	98	Mollica, Richard F. ...	178	Nemiah, John C. ....	52, 144, 173
McQueeny, Robert ....	115	Monahan, John ....	146	Nemiroff, Barbara ...	174
Meany, John ....	158	Montague, John ....	174	Neppe, Vernon M. ...	110
Mega, Lesley T. ....	66	Montgomery, John ...	70	Nesse, Randolph M. ...	49
Meibach, Richard C. ...	115, 166	Moody, Bobba J. ....	80	Nestadt, Gerald ....	167, 177
Meisner, Morris ....	180	Moore, Evelyn K. ....	159	Neumann, Charlotte ...	147
Melchiodi, Gerald A. ...	162	Moore, Laurie J. ....	169		
Mellman, Thomas A. ...	99	Moranville, John T. ...	112		



- Neve, Kaj A. . . . . 82  
 Newcomer, J.W. . . . . 173  
 Newkirk, Cassandra F. . . . . 169  
 Newman, Rita R. . . . . 50, 65, 70, 164  
 Newmark, Thomas S. . . . . 59  
 Newton, J.E.O. . . . . 81  
 Nicholi, Jr., Armand M. . . . . 162  
 Nichols, Stacy L. . . . . 167  
 Nichols, Stuart E. . . . . 129  
 Nickel, Jeanne . . . . . 99  
 Nigg, Joel T. . . . . 78, 113  
 Nilchaikovit, Tana . . . . . 174  
 Nishizono, Masahisa . . . . . 99  
 Niven, Robert G. . . . . 73  
 Nobel, Kenneth W. . . . . 90  
 Nonaka, Yukiyasu . . . . . 99  
 Noordsy, Douglas M. . . . . 147, 177  
 Nora, Rena M. . . . . 65  
 Nordhaus, Barbara F. . . . . 129  
 Norquist, Grayson . . . . . 87  
 Norris, Donna M. . . . . 58, 74, 94, 117  
 North, Sue . . . . . 95  
 Norum, Vance D. . . . . 158  
 Norwood, Ann E. . . . . 66, 148  
 Notman, Malkah T. . . . . 61, 73, 94, 129, 144  
 Novacenko, Hana . . . . . 179  
 Noyes, Jr., Russell . . . . . 81, 112, 149  
 Nuccio, Inocencia . . . . . 81  
 Nuechterlein, Keith . . . . . 70  
 Nunes, Edward V. . . . . 70  
 Nurcombe, Barry . . . . . 99, 127  
 Nurnberg, H. George . . . . . 145, 146, 167  
 Nurnberger, John I. . . . . 114  
 Nye, Sandra G. . . . . 129
- O**
- O'Bryan, Martha . . . . . 147  
 O'Connor, Dagmar . . . . . 163  
 Ogata, Susan . . . . . 78, 113  
 Oh, Jae-Hoon . . . . . 166  
 Ohuoha, Donald C. . . . . 165  
 Ojeda, Cesar . . . . . 111  
 Okin, Robert L. . . . . 101  
 Okpaku, Samuel O. . . . . 65  
 Olarte, Silvia W. . . . . 129, 161  
 Oldham, John M. . . . . 95, 105  
 Olds, David D. . . . . 145  
 O'Leary, Daniel S. . . . . 150  
 O'Leary, Kathleen M. . . . . 77  
 Oleshansky, Marvin A. . . . . 152  
 Olfson, Mark . . . . . 135  
 Oliver, Dennis . . . . . 178  
 Oliver, Herman . . . . . 163  
 Olson, Stephen C. . . . . 145  
 O'Neill, Patrick T. . . . . 100  
 Opler, Lewis A. . . . . 112  
 Oquendo, Sonia . . . . . 178  
 Ornstein, Anna . . . . . 96, 164  
 Ornstein, Paul H. . . . . 80, 92  
 Orr, Scott P. . . . . 77, 152  
 Orrok, Barbara G. . . . . 95  
 Ort, Sharon I. . . . . 110  
 Osama, Al-Radi . . . . . 162  
 Osborne, Michael P. . . . . 113  
 O'Shanick, Gregory J. . . . . 170  
 Osher, Fred C. . . . . 146, 165, 177  
 Osofsky, Howard J. . . . . 73, 112, 125, 157, 165  
 Osofsky, Joy D. . . . . 83  
 Ostrow, David G. . . . . 77, 135, 148  
 Otto, Michael W. . . . . 112  
 Overstreet, Mary Marshall . . . . . 72  
 Owen, Richard R. . . . . 76, 115, 178  
 Owens, Michael J. . . . . 149  
 Ozer, Howard . . . . . 116
- P**
- Pace, Joseph V. . . . . 148  
 Pacheco, Antonio H. . . . . 173  
 Paddie, Deborah . . . . . 174  
 Paddison, Patricia L. . . . . 79, 100  
 Padron-Gayol, Maria V. . . . . 76, 110  
 Painter, Albert F. . . . . 47  
 Panchalingam, Kanagasabai . . . . . 81  
 Pannullo, Delizia . . . . . 69  
 Panzetta, Anthony F. . . . . 103  
 Parada, Rafael . . . . . 111  
 Parashos, Ioanis . . . . . 175  
 Pardes, Herbert . . . . . 66, 121, 163  
 Paris, Barbara . . . . . 71  
 Paris, Joel F. . . . . 113  
 Parker, Pamela E. . . . . 141  
 Parker, Phillip . . . . . 96  
 Parmelee, Patricia . . . . . 70, 179  
 Parnas, Josef . . . . . 176  
 Parry, Barbara L. . . . . 129  
 Pasnau, Robert O. . . . . 52  
 Passik, Steven D. . . . . 113  
 Pathiraja, Ananda P. . . . . 166  
 Pato, Carlos N. . . . . 175  
 Pato, Michele T. . . . . 47  
 Patras, James T. . . . . 169  
 Patrick, Beverly . . . . . 66  
 Patterson, Daniel Y. . . . . 100  
 Patterson, Linda J. . . . . 175  
 Patterson, Thomas L. . . . . 77, 148  
 Paul, Gordon L. . . . . 146  
 Paul, Steven M. . . . . 116  
 Pauls, David L. . . . . 150, 177  
 Paulsen, Jane . . . . . 70  
 Payne, Janet . . . . . 49  
 Paz, George G. . . . . 100, 135  
 Pearlson, Godfrey D. . . . . 70, 134, 174  
 Pearlstein, Teri B. . . . . 148  
 Pearson, Jr., Daniel B. . . . . 106  
 Peck, Alan H. . . . . 99  
 Peele, Roger . . . . . 105  
 Pelino, David F. . . . . 165  
 Penick, Elizabeth C. . . . . 99  
 Penk, Walter . . . . . 147  
 Penry, J. Kiffin . . . . . 55  
 Pequegnat, Willo . . . . . 113  
 Perel, James M. . . . . 53  
 Perez, Edgardo L. . . . . 169  
 Perkins, Diana O. . . . . 112, 116  
 Perl, Mark . . . . . 130  
 Perovich, Robert . . . . . 151  
 Perry, Christopher J. . . . . 77  
 Perry III, Samuel W. . . . . 77, 123, 135, 176  
 Peskin, Joan R. . . . . 166  
 Peters, Jeffrey L. . . . . 179  
 Peters, Katrina D. . . . . 95  
 Petersen, Linda . . . . . 149  
 Petrie, E.C. . . . . 173  
 Petrilu, John . . . . . 163  
 Pettegrew, Jay W. . . . . 81  
 Petty, Lenora K. . . . . 142  
 Peyser, Carol A. . . . . 136  
 Pfaehler, G. Thomas . . . . . 74  
 Pfeffer, Cynthia R. . . . . 76, 94, 116, 130, 138, 166  
 Pfohl, Bruce . . . . . 112  
 Pfrommer, James M. . . . . 124  
 Phillips, Katherine A. . . . . 134  
 Phillips, Robert . . . . . 115  
 Phillips, Robert T.M. . . . . 103, 107  
 Picariello, Carla M. . . . . 99  
 Pichot, J. Thomas . . . . . 104, 136  
 Pickar, David . . . . . 76, 115, 116, 178  
 Pierre-Louis, Joel . . . . . 138  
 Pigott, Teresa A. . . . . 82  
 Pilkonis, Paul A. . . . . 111  
 Pincus, Harold Alan . . . . . 87, 94, 137, 140, 144  
 Pinderhughes, Charles A. . . . . 92  
 Pinderhughes, Elaine . . . . . 95, 131  
 Pinheiro, Marcio V. . . . . 76  
 Pitman, Roger K. . . . . 77, 152  
 Pitts, Gloria . . . . . 169  
 Piven, Joseph . . . . . 177  
 Pizzo, Philip A. . . . . 112  
 Plaisier, Kate J. . . . . 130  
 Plakun, Eric M. . . . . 176  
 Platt, Meredith . . . . . 174  
 Plewes, John M. . . . . 65, 141  
 Plutchik, Robert . . . . . 76, 77  
 Pogge, David L. . . . . 70, 100  
 Polan, H. Jonathan . . . . . 135  
 Poland, Russell E. . . . . 80, 81, 108, 109  
 Polatin, Peter B. . . . . 72  
 Pollack, Mark H. . . . . 112  
 Pollack, Simcha . . . . . 146, 167  
 Pollard, Scott E. . . . . 84  
 Pollard, William . . . . . 178  
 Pollock, George H. . . . . 60, 130  
 Pomara, Nunzio . . . . . 150  
 Ponomareff, George L. . . . . 161  
 Pope, Jr., Harrison G. . . . . 149  
 Popper, Charles W. . . . . 48, 61, 114, 160, 164  
 Porter, Kenneth . . . . . 95  
 Posey, Thomas M. . . . . 65  
 Post, Jerrold M. . . . . 90  
 Post, Robert M. . . . . 55  
 Potter, William Z. . . . . 55, 57, 63, 175  
 Poundstone, Emmett . . . . . 129  
 Powell, Barbara J. . . . . 99  
 Powell, Gloria J. . . . . 94  
 Powell, Tia P.M. . . . . 65, 134  
 Powers, Richard E. . . . . 174  
 Powsner, Seth M. . . . . 64  
 Poythress, Norman . . . . . 146  
 Poznanski, Elva O. . . . . 101  
 Prehn, Robert A. . . . . 163  
 Pressler, Edna J. . . . . 78, 79  
 Preven, David W. . . . . 111  
 Price, Lawrence H. . . . . 81, 82  
 Price, Susan . . . . . 71  
 Price, Trevor R.P. . . . . 110  
 Prince, Robert . . . . . 146, 167  
 Pritt, Terry G. . . . . 84  
 Proietti, Joseph M. . . . . 111  
 Prudic, Joan . . . . . 175  
 Puente, Javier . . . . . 166  
 Puig-Antich, Joaquim . . . . . 109  
 Purtilo, Ruth B. . . . . 109  
 Putman III, H. Paul . . . . . 138  
 Putnam, Frank W. . . . . 77, 144, 158

## PARTICIPANT INDEX

Pynoos, Robert S. . . . . 100, 123

### Q

Quaid, Kimberly A. . . . . 175  
 Quanbeck, Stan . . . . . 71  
 Quinlan, Donald . . . . . 150  
 Quinn, Kathleen M. . . . . 89, 129  
 Quiroga, Nydia M. . . . . 100  
 Quitkin, Frederick M. . . . . 70

### R

Rabins, Peter V. . . . . 134, 174  
 Rabkin, Judith G. . . . . 77, 116, 135  
 Rachlin, Stephen L. . . . . 160  
 Raczek, Stanley W. . . . . 167  
 Radecki, Thomas E. . . . . 149  
 Rae, Donald S. . . . . 110  
 Rahe, Richard H. . . . . 52, 65  
 Raj, B. Ashok . . . . . 149  
 Rakel, Robert E. . . . . 87  
 Rakic, Pasko . . . . . 125  
 Ramirez, Luis F. . . . . 150, 173, 178  
 Ramirez, Paul M. . . . . 112  
 Rand, Deirdre C. . . . . 141  
 Randolph, Charlen A. . . . . 99  
 Randolph, Eugenia T. . . . . 100, 135  
 Rapaport, Mark H. . . . . 116  
 Raphael, Beverley . . . . . 78, 123  
 Rapkin, Bruce . . . . . 101  
 Rapoport, Judith H.L. . . . . 54, 57, 67, 147, 158  
 Raskin, Marjorie J. . . . . 146, 167  
 Raskin, Valerie D. . . . . 148, 157  
 Raskind, Murray A. . . . . 53  
 Rasmussen, Steven A. . . . . 57  
 Ratey, John J. . . . . 110  
 Rathe, Ann . . . . . 72  
 Ratner, Harold . . . . . 50  
 Ratner, Richard A. . . . . 129  
 Raymond, Susan . . . . . 174  
 Rayport, Mark . . . . . 134  
 Read, Stephen L. . . . . 53  
 Reading, Anthony J. . . . . 92  
 Reaves, Michael E. . . . . 77  
 Redd, William H. . . . . 113  
 Reeve, Alison . . . . . 81  
 Regier, Darrel A. . . . . 110, 143  
 Reich, James H. . . . . 112, 149, 176  
 Reich, Theodore . . . . . 110, 150  
 Reid, William H. . . . . 65  
 Reiff, Marian . . . . . 114  
 Reifler, Burton V. . . . . 71  
 Reite, Martin L. . . . . 81  
 Remien, Robert H. . . . . 59, 77, 135  
 Resnick, Phillip J. . . . . 59, 89, 123, 161  
 Rexford, Evoleen . . . . . 94  
 Reynolds III, Charles F. . . . . 47, 53, 87  
 Rhee, Siyon . . . . . 99  
 Rhinehardt, Jayne . . . . . 71  
 Riba, Michelle . . . . . 62, 78, 144  
 Rice, James . . . . . 95  
 Rice, John P. . . . . 110  
 Rich, Harvey L. . . . . 123  
 Richards, Lawrence K. . . . . 163  
 Richardson, Donald . . . . . 69  
 Richardson III, Jarrett W. . . . . 47, 71  
 Richardson, Mary A. . . . . 110  
 Richelson, Elliott . . . . . 57, 108

Richman, Alex . . . . . 100  
 Richman, Judith A. . . . . 136  
 Richmond, Alvin . . . . . 178  
 Rickels, Karl . . . . . 120  
 Riddle, Mark A. . . . . 110  
 Rieck, Susan Nye . . . . . 71  
 Rieder, Ronald O. . . . . 87, 130, 137, 144  
 Riether, Anne Marie A. . . . . 109  
 Rifkin, Arthur . . . . . 151  
 Rifkin, Boris G. . . . . 66  
 Riggio, Russell V. . . . . 64  
 Risby, Emile D. . . . . 178  
 Risch, S. Craig . . . . . 178  
 Ritchie, Karen S. . . . . 103  
 Rivelli, Sarah . . . . . 83  
 Robbins, Michael D. . . . . 111  
 Robertson, Kevin R. . . . . 112  
 Robertson, Ric . . . . . 114  
 Robinowitz, Carolyn B. . . . . 51, 73, 80, 91, 131, 144, 162  
 Robinson, Gail Erlick . . . . . 73, 148  
 Robinson, Lillian H. . . . . 58  
 Robinson, Robert G. . . . . 59  
 Rock, Nicholas L. . . . . 73  
 Rockland, Lawrence H. . . . . 90  
 Rockwell, Enid . . . . . 70  
 Rodenhauser, Paul . . . . . 47, 59  
 Rodon, Raul . . . . . 173  
 Roemer, Richard . . . . . 101  
 Roffwarg, Howard P. . . . . 109  
 Rogers, Rita R. . . . . 70  
 Rogoff, Jerome H. . . . . 158  
 Roheim, Judy M. . . . . 85  
 Romanoski, Alan J. . . . . 167, 177  
 Romero, Ignacio . . . . . 166  
 Rooks, Thomas F. . . . . 134  
 Roose, Steven P. . . . . 150  
 Rose, Cynthia P. . . . . 163  
 Rose, Douglas F. . . . . 81  
 Rosebush, Patricia I. . . . . 135, 166  
 Rosenbaum, Jerrold F. . . . . 53, 57, 112, 148  
 Rosenbaum, Maj-Britt . . . . . 163  
 Rosenberg, Keith . . . . . 124  
 Rosenberg, Kenneth Paul . . . . . 64, 67, 83, 111  
 Rosenheck, Robert A. . . . . 165  
 Rosenstein, Donald L. . . . . 168  
 Rosenthal, Miriam B. . . . . 73, 96  
 Rosenthal, Ted L. . . . . 83  
 Rosner, Robin L. . . . . 66  
 Rosnick, Philidia . . . . . 165  
 Ross, Alan . . . . . 177  
 Ross, Christopher A. . . . . 70, 136  
 Roth, Bryan L. . . . . 108  
 Roth, Loren H. . . . . 137, 146  
 Roth, Professor Sir Martin . . . . . 136  
 Roth, Steven D. . . . . 77, 95  
 Rotheram-Borus, Mary Jane . . . . . 77  
 Rothman, Marc I. . . . . 59  
 Rothman, Micol . . . . . 113  
 Rothstein, Arnold M. . . . . 80  
 Rotter, Merrill . . . . . 100  
 Rounsaville, Bruce J. . . . . 70  
 Rovner, Barry W. . . . . 179  
 Roy, Alec . . . . . 136  
 Royall, Richard M. . . . . 177  
 Ruben, Harvey L. . . . . 47, 157  
 Rubin, Robert T. . . . . 109  
 Rubinow, David R. . . . . 164

Rubinstein, Shira H. . . . . 64  
 Rubio, Nancy B. . . . . 64  
 Rudd, M. David . . . . . 136  
 Rudisill, John R. . . . . 47  
 Rudorfer, Matthew V. . . . . 61  
 Rue, David S. . . . . 94  
 Ruiz, Edmundo J. . . . . 169  
 Ruiz, Pedro . . . . . 106  
 Rundell, James R. . . . . 147, 148  
 Rush, A. John . . . . . 52, 61, 79, 109, 111, 150, 163  
 Russ, Mark J. . . . . 77  
 Russell, Drew . . . . . 94  
 Russo, Juan . . . . . 167  
 Ryan, Neal D. . . . . 48, 76, 109, 116, 126  
 Rynearson, Edward K. . . . . 91, 123, 155, 170

### S

Saathoff, Gregory B. . . . . 71  
 Sabin, James E. . . . . 100, 106  
 Sabo, Alex N. . . . . 176  
 Sabshin, Melvin . . . . . 63, 74, 111  
 Sachs, Gary S. . . . . 112  
 Sackeim, Harold A. . . . . 80, 175  
 Sacks, Herbert S. . . . . 129  
 Sacks, Michael H. . . . . 136  
 Sadavoy, Joel . . . . . 170  
 Sadler, John Z. . . . . 109  
 Safyer, Steven . . . . . 178  
 Saklad, Stephen R. . . . . 79  
 Sales, Gary N. . . . . 100  
 Sallee, Floyd R. . . . . 110  
 Salloum, Ihsan M. . . . . 169  
 Salloway, Stephen P. . . . . 50  
 Saltz, Bruce L. . . . . 80, 150, 151  
 Salzman, Carl . . . . . 53, 79, 151  
 Samuel, Steven E. . . . . 65, 162  
 Sands, James R. . . . . 134, 135  
 Sands, Susan . . . . . 99  
 Sandyk, Reuven . . . . . 173  
 Sanfilipo, Michael . . . . . 173  
 Saporta, Jr., Jose A. . . . . 79  
 Saraceni, Nando . . . . . 166  
 Sargent, A. John . . . . . 130  
 Sartorius, Norman . . . . . 180  
 Sarwer-Foner, Gerald J. . . . . 133  
 Satlin, Andrew . . . . . 136  
 Saunders, Richard . . . . . 145  
 Sauzier, Maria C. . . . . 91  
 Scapicchio, Pierluigi . . . . . 166  
 Scarlett, W. George . . . . . 172  
 Schafers, Dennis . . . . . 61  
 Schaffer, Edward S. . . . . 124  
 Schaffner, Bertram . . . . . 163  
 Schaffner, Kenneth F. . . . . 109  
 Schatzberg, Alan F. . . . . 52, 55, 67  
 Scheibel, Arnold B. . . . . 145  
 Scheiber, Stephen C. . . . . 73, 103  
 Scheidlinger, Saul . . . . . 106  
 Scheidt, Susan . . . . . 95  
 Schetky, Diane H. . . . . 63, 91, 108, 128  
 Schlesinger, Mark . . . . . 70  
 Schmetzer, Alan D. . . . . 103  
 Schmidt, Jr., Chester W. . . . . 131  
 Schneider, Irving . . . . . 60  
 Schnibbe, Harry C. . . . . 170  
 Schoen, Dennis . . . . . 178  
 Schoenbaum, Ellie . . . . . 82  
 Schooler, Nina R. . . . . 180

- Schowalter, John E. . . . . 124  
 Schrage, Howell E. . . . . 82  
 Schram, Peter C. . . . . 124  
 Schrandt, Bobette . . . . . 100  
 Schreiber, Shaul . . . . . 176  
 Schrodt, Jr., G. Randolph . . . . . 150  
 Schuckit, Marc A. . . . . 96  
 Schuldberg, David . . . . . 150  
 Schulsinger, M. Fini . . . . . 167  
 Schulte, Heather M. . . . . 130, 135  
 Schulz, S. Charles . . . . . 76, 101, 178  
 Schut, Andrew G. . . . . 110  
 Schutt, Russell . . . . . 147  
 Schuyler, Dean . . . . . 89, 123  
 Schwartz, Aimee . . . . . 96  
 Schwartz, Arthur H. . . . . 69  
 Schwartz, Harold I. . . . . 109  
 Schwartz, Marc D. . . . . 65, 141  
 Schwartz, Michael A. . . . . 109  
 Schwartz, Richard J. . . . . 95  
 Schwartz, Sharon . . . . . 113, 114  
 Schwarzkopf, Steven B. . . . . 145  
 Scimeca, Michael M. . . . . 178  
 Scioli, Anthony . . . . . 99  
 Sconzert, Alan C. . . . . 134  
 Scott, Herb . . . . . 163  
 Scott, Jan . . . . . 150  
 Scott, Marcia . . . . . 94  
 Scotton, Bruce W. . . . . 90  
 Sederer, Lloyd I. . . . . 73, 114  
 Segal, Janet Z. . . . . 70, 100  
 Segal, Phyllis N. . . . . 144  
 Seiden, Anne M. . . . . 148  
 Seidman, Larry J. . . . . 147  
 Seifer, Ronald . . . . . 99  
 Seityl, John . . . . . 115  
 Senior, Neil F. . . . . 59  
 Sepahbodi, Teymour . . . . . 158  
 Serby, Michael J. . . . . 80  
 Severino, Sally K. . . . . 129  
 Shaffer, David . . . . . 126, 161, 166  
 Shafii, Mohammad . . . . . 102, 116, 135  
 Shagass, Charles . . . . . 101  
 Shah, Manoj . . . . . 170  
 Shakespeare, Anne E. . . . . 123  
 Shalev, Arie Y. . . . . 176  
 Shaner, Andrew L. . . . . 100, 135  
 Shanfield, Stephen B. . . . . 69, 130, 142  
 Shapira, Emmanuel . . . . . 134  
 Shapiro, Arthur K. . . . . 110  
 Shapiro, Elaine . . . . . 110  
 Shapiro, Ira M. . . . . 136  
 Shapiro, Jerome E. . . . . 122  
 Sharfstein, Steven S. . . . . 103, 114  
 Sharp, John R. . . . . 141  
 Shaw, Jon A. . . . . 138  
 Shaw, Kailie R. . . . . 103  
 Shea, M. Tracie . . . . . 111  
 Shea, Shawn C. . . . . 50, 91  
 Shearin, Edward N. . . . . 77  
 Sheehan, David V. . . . . 48, 52, 82, 149  
 Sheets, Raymond L. . . . . 66  
 Shellow, Ronald A. . . . . 74  
 Shindledecker, Richard D. . . . . 71, 77, 101  
 Shinn, Larry D. . . . . 95  
 Shore, David . . . . . 175  
 Shore, James H. . . . . 71, 103  
 Shrier, Diane K. . . . . 153  
 ShROUT, Patrick . . . . . 113  
 Shuchter, Stephen R. . . . . 78, 167  
 Shulman, Bernard H. . . . . 105  
 Shulman, Kenneth I. . . . . 136  
 Shuwall, Mitchell A. . . . . 177  
 Sichel, Deborah A. . . . . 148  
 Sider, Roger C. . . . . 162  
 Siefker, Carol A. . . . . 166  
 Siegel, Edward A. . . . . 85  
 Siegel, Ozzie . . . . . 146, 167  
 Siever, Larry J. . . . . 173  
 Sifneos, Peter E. . . . . 50, 90, 173  
 Sigafos, Ann . . . . . 111  
 Sigman, Marian . . . . . 147  
 Silberfarb, Peter M. . . . . 103  
 Silk, Kenneth R. . . . . 78, 79, 113  
 Silva, Susan . . . . . 116  
 Silver, Ann-Louise S. . . . . 111  
 Silver, Daniel . . . . . 78  
 Silver, Jonathan M. . . . . 61, 98, 123, 170  
 Silver, Michael A. . . . . 67, 82  
 Silverman, Jeremy M. . . . . 112  
 Silverman, Phyllis R. . . . . 78  
 Simmens, Sam . . . . . 111  
 Simon, Patricia M. . . . . 112  
 Simonsen, Erik . . . . . 176  
 Simpson, George M. . . . . 61  
 Simpson, Sylvia G. . . . . 101  
 Singh, Rajkumar R. . . . . 150, 178  
 Siris, Samuel G. . . . . 177  
 Skodol, Andrew E. . . . . 113, 114, 163  
 Slaby, Andrew E. . . . . 48, 141  
 Slattery, Marcia J. . . . . 165  
 Slawson, Paul F. . . . . 66  
 Sledge, William H. . . . . 69  
 Slipp, Samuel . . . . . 111  
 Sloane, R. Bruce . . . . . 134  
 Slomowitz, Marcia . . . . . 103, 130, 166  
 Slovick, Paul . . . . . 146  
 Slovik, Lois S. . . . . 48, 131  
 Small, Arthur M. . . . . 76  
 Small, Gary W. . . . . 87, 130  
 Small, Iver F. . . . . 175  
 Small, Joyce G. . . . . 175  
 Smith, G. Richard . . . . . 175  
 Smith, Jerry E. . . . . 157  
 Smith, Mark A. . . . . 152  
 Smith, Melissa J. . . . . 134  
 Smith, Pamela K. . . . . 175  
 Smith, Richard M. . . . . 106  
 Snyder, Scott . . . . . 181  
 Snyder, Stephen L. . . . . 100  
 Soady, Sheryl R. . . . . 175  
 Sobieraj, Karen . . . . . 148  
 Solano, Michele R. . . . . 174  
 Soldatos, Constantin R. . . . . 73, 77  
 Solnick, Bennett L. . . . . 95  
 Solnit, Albert J. . . . . 63, 94, 108  
 Solomon, George F. . . . . 174  
 Solomon, Kenneth . . . . . 179  
 Solomon, Phyllis . . . . . 134  
 Solorush, Lionel P. . . . . 131  
 Somoza-Lenon, Marcela V. . . . . 76  
 Sonis, William A. . . . . 108  
 Soto, Jose . . . . . 136  
 Sotsky, Stuart M. . . . . 111  
 Southwick, Steven M. . . . . 149, 152, 178  
 Sovner, Robert D. . . . . 138  
 Sparr, Landy F. . . . . 65, 72  
 Spencer, Elizabeth K. . . . . 110  
 Sperry, Leonard T. . . . . 169  
 Spiegel, David . . . . . 67, 89, 99, 136, 144  
 Spiegel, Herbert . . . . . 60  
 Spinelli, Margaret . . . . . 69  
 Spitz, Deborah . . . . . 162  
 Spitz, Ellen Handler . . . . . 108, 118  
 Spitzer, Manfred . . . . . 109  
 Spohn, Herbert E. . . . . 134  
 Spriegel, William B. . . . . 74  
 Spring, Bonnie . . . . . 147  
 Spurlock, Jeanne . . . . . 58, 73, 94, 138, 151  
 Stabenau, James R. . . . . 136  
 Stapleton, June S. . . . . 115  
 Starkstein, Sergio E. . . . . 59  
 Stasko, Robert S. . . . . 147, 148  
 Staton, R. Dennis . . . . . 59  
 Steele, Thomas E. . . . . 135  
 Stein, Abby . . . . . 76  
 Stein, Murray B. . . . . 149  
 Stein, Seth P. . . . . 111  
 Stein, Terry S. . . . . 94, 114, 151, 172  
 Steinberg, Annie G. . . . . 178  
 Steinberg, Marlene . . . . . 144, 158  
 Steinberg, Maurice D. . . . . 130  
 Stephens, Peggy Sue . . . . . 130  
 Stermac, Lana . . . . . 60  
 Stern, Anthony J. . . . . 169  
 Stern, Daniel N. . . . . 68, 135  
 Stern, Robert A. . . . . 112  
 Sterne, George . . . . . 149  
 Stetner, Fay . . . . . 83  
 Stewart, Altha J. . . . . 161  
 Stewart, Donna E. . . . . 73, 148  
 Stiers, William . . . . . 99  
 Stipetic, Mark . . . . . 178  
 Stolk, Jon . . . . . 112, 120  
 Stoll, Frank . . . . . 101  
 Stone, Alan A. . . . . 109, 144  
 Stone, Andrew M. . . . . 124  
 Stone, Lawrence A. . . . . 100  
 Stone, Michael H. . . . . 79, 113, 146, 176  
 Stone, Nancy W. . . . . 163  
 Storr, Carla L. . . . . 82  
 Stotland, Nada L. . . . . 65, 73  
 Stoudemire, Alan . . . . . 87, 101  
 Stover, Ellen S. . . . . 112, 113  
 Strain, James J. . . . . 64, 71, 79, 99, 130, 136  
 Strange, Robert E. . . . . 65  
 Strauss, Gordon D. . . . . 69  
 Strauss, Stephen E. . . . . 174  
 Strober, Michael . . . . . 54, 76, 114  
 Stroul, Beth A. . . . . 96  
 Stuber, Margaret L. . . . . 100  
 Sudan, Ranjan . . . . . 71  
 Suelzer, Michael . . . . . 112  
 Sugar, Max . . . . . 106  
 Sullivan, Ann Marie . . . . . 100  
 Sullivan, J. Greer . . . . . 166  
 Sullivan, Mark D. . . . . 95  
 Summergrad, Paul . . . . . 162  
 Summers, Robert . . . . . 81  
 Summers, William K. . . . . 90  
 Sunderland, Trey . . . . . 80  
 Surles, Richard . . . . . 128  
 Surman, Owen S. . . . . 109

## PARTICIPANT INDEX

- Susman, Virginia L. . . . . 69, 95, 138  
 Susser, Ezra . . . . . 146  
 Sussman, Norman . . . . . 87  
 Swann, Alan C. . . . . 55  
 Swartz, Conrad M. . . . . 61  
 Swayze, Victor W. . . . . 81, 150  
 Sweetman, Per . . . . . 138  
 Swenson, Charles R. . . . . 49  
 Swinson, Richard P. . . . . 56  
 Symonds, Alexandra . . . . . 161  
 Symonds, Martin . . . . . 102  
 Szalai, John P. . . . . 109  
 Szatmari, Peter . . . . . 177  
 Szeely, Pamela J. . . . . 110  
 Szymanski, Ludwig S. . . . . 94  
 Szymanski, Sally R. . . . . 179
- T**
- Taintor, Zebulon C. . . . . 65, 129, 134, 141  
 Talbott, John A. . . . . 73, 78, 115, 146  
 Tamayo, Lillian . . . . . 101  
 Tamminga, Carol A. . . . . 145  
 Tamul, Karen . . . . . 116  
 Tancer, Manuel T. . . . . 149  
 Tancredi, Laurence R. . . . . 73, 115  
 Tanguay, Peter E. . . . . 103  
 Taravella, Ron V. . . . . 101  
 Tardiff, Kenneth J. . . . . 130, 141  
 Tarjan, George . . . . . 94, 107  
 Tarter, Ralph . . . . . 99  
 Tartof, Linda . . . . . 135  
 Tarver, Donald E. . . . . 95  
 Tasman, Allan . . . . . 51, 62, 66, 78, 162  
 Tavani, Carol A. . . . . 90  
 Taylor, C. Barr . . . . . 52, 130  
 Taylor, Dawn . . . . . 177  
 Taylor, Jane . . . . . 87  
 Taylor, Michael A. . . . . 150  
 Taylor, Sally E. . . . . 105  
 Teague, Gregory B. . . . . 147, 177  
 Teal, Stewart E. . . . . 95  
 Teasdale, T.W. . . . . 167  
 Teicher, Martin H. . . . . 48, 133  
 Temoshok, Lydia . . . . . 148  
 Terkelsen, Kenneth G. . . . . 65, 130  
 Terr, Lenore C. . . . . 66, 77, 90, 103, 138  
 Tesar, George E. . . . . 112  
 Thase, Michael E. . . . . 149  
 Thibeau, Madeline . . . . . 166  
 Thomas, Claudewell . . . . . 134  
 Thomas, Janet . . . . . 174  
 Thompson, James W. . . . . 169  
 Thompson, Kenneth . . . . . 95  
 Thurrell, Richard J. . . . . 93, 102, 137  
 Tighe, Patti . . . . . 73  
 Tilles, Jerome . . . . . 79  
 Tinsley, Joyce A. . . . . 99  
 Titus, Edward D. . . . . 134  
 Tohen, Mauricio . . . . . 136  
 Tondo, Leonardo . . . . . 109  
 Toney, Gregory B. . . . . 79  
 Toti, Rosanne . . . . . 115  
 Tournay, Garfield . . . . . 96  
 Townsend, Wilma . . . . . 65  
 Tran-Johnson, Tram K. . . . . 79  
 Trannel, Thomas J. . . . . 169  
 Trautman, Paul D. . . . . 116  
 Trestman, Robert L. . . . . 173
- Tricket, Pernelope . . . . . 77  
 Triffleman, Elisa . . . . . 66, 130, 166  
 Trimble, Michael R. . . . . 48  
 Trivedi, Sandhya . . . . . 64  
 Trochlel, Lynn . . . . . 165  
 Tropnas, Jean B. . . . . 138  
 Trungold, Sari . . . . . 82, 166  
 Trupin, Eric M. . . . . 115  
 Tsuang, Ming T. . . . . 112, 150, 151  
 Tsygankov, Boris . . . . . 178  
 Tucker, Gary J. . . . . 98, 103, 115  
 Tune, Larry E. . . . . 174  
 Turner, Susan . . . . . 148  
 Turns, Danielle M. . . . . 48  
 Turrell, Eugene S. . . . . 103
- U**
- Uhde, Thomas W. . . . . 149, 168  
 Uhlenhuth, Eberhard H. . . . . 120  
 Ursano, Robert J. . . . . 66, 89, 141, 176, 177  
 Usdin, Gene L. . . . . 71, 85, 131, 173
- V**
- Vaccaro, Jerome V. . . . . 50  
 Vaglum, Per . . . . . 176  
 Val, Eduardo R. . . . . 99, 106  
 Valencia, Elie S. . . . . 146  
 van der Kolk, Bessel A. . . . . 65, 77, 105, 117, 177  
 Vanderveen, Ernestine . . . . . 87  
 Van Dooren, Hugo . . . . . 130  
 van Kammen, Daniel P. . . . . 179  
 Van Moffaert, Miriam . . . . . 136  
 van Praag, Herman M. . . . . 76, 82, 111, 114, 116  
 Van Putten, Theodore . . . . . 79, 95, 151, 179  
 Van Reil, Flavia . . . . . 174  
 Van Vort, Walter . . . . . 100  
 Varma, Satish C. . . . . 170  
 Veith, Richard . . . . . 152  
 Vela-Bueno, Antonio . . . . . 73  
 Ventura, Joseph . . . . . 70  
 Vernon, McCay . . . . . 179  
 Vgontzas, Alexandros N. . . . . 73  
 Victor, Bruce S. . . . . 90  
 Viner, Jesse L. . . . . 83  
 Vital-Herne, Jacques . . . . . 138  
 Voell, James W. . . . . 66  
 Volkow, Nora D. . . . . 115, 151  
 von Bardeleben, Ulrich . . . . . 149  
 Von Korff, Michael . . . . . 167  
 Votolato, Nicholas A. . . . . 147
- W**
- Waggoner, Sr., Raymond W. . . . . 85  
 Wagner, Richard B. . . . . 162  
 Walks, Ivan C. . . . . 100, 141  
 Wallin, Edward . . . . . 163  
 Walsh, B. Timothy . . . . . 54  
 Walsh, James K. . . . . 158  
 Walsh, Lani . . . . . 124  
 Walton, Barbara E. . . . . 173  
 Wan, James . . . . . 135  
 Wang, Gene-Jack . . . . . 115  
 Ward, Mary J. . . . . 135  
 Ware, Michael R. . . . . 138  
 Warner, Richard . . . . . 71, 177  
 Warren, Bruce H. . . . . 130  
 Warren, Katie . . . . . 174  
 Warren, Susan L. . . . . 116, 180
- Warshaw, Meredith G. . . . . 110, 149  
 Wasserman, Jack . . . . . 103  
 Wasylenko, Donald A. . . . . 165  
 Watkins, John T. . . . . 111  
 Watson, David . . . . . 130  
 Watson, James D. . . . . 160  
 Watson, Stan J. . . . . 108  
 Wattleton, Faye . . . . . 86  
 Watts, Hazel E.J. . . . . 76  
 Webb, Carmen T. . . . . 103, 136  
 Webb, Jr., William L. . . . . 73, 114, 166  
 Wechsler, Vicki . . . . . 77  
 Weiden, Peter J. . . . . 101  
 Weinberg, Warren A. . . . . 109  
 Weinberger, Daniel R. . . . . 75, 91, 115, 121, 145  
 Weiner, Richard D. . . . . 175  
 Weinstein, Henry C. . . . . 161  
 Weinstein, Robert . . . . . 163  
 Weintrob, Alex . . . . . 49  
 Weisaeth, Lars . . . . . 176, 177  
 Weisblatt, Steven A. . . . . 66  
 Weisman, Charles L. . . . . 77  
 Weiss, Arnold S. . . . . 95  
 Weiss, Jay M. . . . . 149  
 Weiss, Kenneth J. . . . . 59  
 Weiss, Roger D. . . . . 167  
 Weissberg, James . . . . . 173  
 Weissman, Henry W.J. . . . . 174  
 Weissman, Myrna M. . . . . 176  
 Weissman, Sidney H. . . . . 141  
 Weissmark, Mona S. . . . . 71  
 Welch, Charles A. . . . . 61  
 Weller, Elizabeth B. . . . . 78, 114, 132, 145  
 Weller, Ronald A. . . . . 78, 114, 145  
 Wells, Kenneth B. . . . . 166  
 Wenegrat, Brant G. . . . . 49  
 Westen, Drew . . . . . 78, 79  
 Westermeyer, Joseph J. . . . . 49, 60, 99, 169  
 Wettstein, Robert M. . . . . 141, 161  
 Wexler, Nancy . . . . . 175  
 Whitaker, Rupert E.D. . . . . 135  
 White, David . . . . . 178  
 White, Kerrin L. . . . . 149  
 Whitt, J. Kenneth . . . . . 112  
 Whittington, Horace G. . . . . 175  
 Widiger, Thomas A. . . . . 146  
 Wiener, Jerry M. . . . . 80  
 Wiesner, Irving S. . . . . 162  
 Wiggins, Osborne P. . . . . 109  
 Wilder, Jack F. . . . . 159  
 Wilkins, Jean W. . . . . 112  
 Wilkins, Jeffrey N. . . . . 49  
 Wilkinson, Sallye . . . . . 60, 90  
 Wilkinson, William E. . . . . 175  
 Williams, Janet B.W. . . . . 59, 115, 116, 135  
 Williams, Mark D. . . . . 60, 99  
 Williamson, Peter . . . . . 109  
 Willson, William H. . . . . 65  
 Wilner, Martin T. . . . . 71  
 Wilner, Philip J. . . . . 175  
 Wilson, George F. . . . . 105  
 Wilson, William P. . . . . 71  
 Winokur, George . . . . . 150  
 Winslow, Walter W. . . . . 168  
 Winstead, Daniel K. . . . . 51, 85, 96, 125  
 Wirshing, William C. . . . . 79, 151, 179  
 Wise, Michael G. . . . . 87, 100  
 Wise, Thomas N. . . . . 78

Witkowski, Joanne	110
Woerner, Margaret M.	151, 179
Wohl, Agnes	66
Wohlberg, Janet	175
Wolcott, Deane L.	109
Wolf, Alfred P.	115, 151, 173
Wolf, Aron S.	136
Wolf, Marion E.	135, 166
Wolfe, Barry E.	172
Wolff, Anthony B.	179
Wolkin, Adam	173
Wolpe, Paul Root	162
Womack, William M.	164
Wong, Dean F.	115, 174
Wong, Normund	94, 137
Wood, Barbara J.	66
Woodham, Gregory C.	175
Woodring, Sally	150
Woods, Scott W.	112
Woodward, Burns	49
Woody, George E.	96
Woolverton, Mary C.	66
Worden, J. William	78
Work, Henry H.	72, 75, 94
Wright, Harry H.	65
Wright, Jesse H.	124, 149, 150, 167
Wright, Kathleen M.	176
Wu, Joseph C.	115
Wulsin, Lawson R.	79
Wyatt, Richard Jed	165, 174
Wynne, Debra	175
Wyshak, Grace	72
Wzorek, Maryann M.	177

## Y

Yager, Joel	91, 105, 130, 141, 144, 162
Yamamoto, Joe	99
Yanow, Caryl E.	71
Yao, Jeffrey K.	135, 179
Yassa, Ramzy Y.A.	166, 174
Yates, Alayne	128
Yeager, Catherine A.	76
Yehuda, Rachel	99, 152
Yeomans, Frank E.	49
Yesalis, Charles E.	147
Yonan, Cynthia A.	135
York, Carolyn	114
Yoshida, Akira	80
Young, James P.	147
Young, Robert C.	174
Youngner, Stuart J.	103, 130
Youssef, Hanafy	79
Yudofsky, Stuart C.	87, 97, 123, 170

## Z

Zahn, Theodore P.	114
Zamvil, Linda S.	77
Zanarini, Mary C.	78, 113, 146, 176
Zarin, Deborah A.	157
Zarr, Michael L.	65
Zegers, Christopher J.	101
Zelch, Linda	115
Zener, Karl	148
Zhang, Professor Mingdao	63, 151
Ziedonis, Douglas M.	99
Zilbach, Joan J.	94
Zima, Bonnie T.	162
Zimmerman, Jim	116

Zimmerman, Mark	167
Zinbarg, Richard E.	149
Zisook, Sidney	78, 112, 167
Zitrin, Arthur	146
Zitrin, Charlotte M.	81
Zivian, Madeline	164
Zohar, Joseph	47
Zonana, Howard V.	109, 138
Zucker, Jay	163
Zuk, Carmen V.	103
Zuk, Gerald H.	103
Zukin, Stephen R.	108
Zygmunt, Annette P.	101



Printed on recycled paper

AMERICAN  
PSYCHIATRIC  
ASSOCIATION

144th  
ANNUAL  
MEETING

MAY 11-16, 1991

NEW ORLEANS  
LOUISIANA

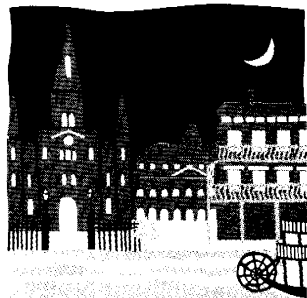

*Our Children: Our Future*

# WORKSHOPS

## *On Private Practice Issues*

*All workshops will be held in Room 36, Level 2,  
Convention Center*

*Please note that space is limited and seating will be on a first come, first served basis. There is no charge to attend these sessions.*

### WORKSHOP SCHEDULE \* MONDAY, MAY 13, 1991

**9 :00 a.m.-10:30 a.m.**

#### ***Setting Up a Private Practice***

*Abram Hostetter, M.D., Assembly Liaison , APA Committee on  
Special Benefit Programs*

*Virginia Davidson, M.D., Member, APA Council on Psychiatric Services  
Peter Kramer, M.D., Member, APA Committee on Private Practice*

**10:45 a.m.-1:00 p.m.**

#### ***Liability Issues in the Practice of Psychiatry***

*(1st Session - 1 hour, 15 minutes)*

##### ***Panel Discussion on Legal and Insurance Issues in a Private Practice***

*Paul Slawson, M.D., Chair, Psychiatrists Mutual Insurance Company and the APA  
Risk Management Committee*

*Donna Fraiche, Esq., Brook, Morial, Cassibry, Fraiche and Pizza, APA Insurance  
Trust Defense Attorney*

*Beverly Patrick, President/CEO, Professional Risk Management Services, Inc.*

*Alan I. Levenson, M.D., Chair of the Board, APA (Insurance) Purchasing Group*

*(2nd Session - 45 minutes)*

##### ***Everything You Ever Wanted to Know about the APA Professional Liability Insurance Program But Didn't Know Who to Ask***

*Rich Feeley, APA Insurance Consultant*

*Alan I. Levenson, M.D., Chair of the Board, APA (Insurance) Purchasing Group*

**2:00 p.m.-3:15 p.m.**

#### ***Medicare: The Basics for the Private Practitioner***

*Melodie Morgan-Minott, M.D., Member, APA Work Group on Codes and Reimburse-  
ments, and Corresponding Member, Committee on Private Practice*

**3:30 p.m.-5 :00 p.m.**

#### ***Managed Care***

*Boris Rifkin, M.D., Chair, APA Committee on Private Practice*

*Doyle I. Carson, M.D., Former President ,Texas Society of Psychiatric Physicians,  
and Member, APA Budget Committee*

***Sponsored by the APA  
Committee on Private Practice  
Committee on Special Benefit Programs***

# 1991 APA Resource Center

New Orleans Convention Center  
Exhibits Hall B/C, Level 1  
(adjacent to registration)

Saturday, May 11: Noon to 6:00 p.m.

Sunday, May 12: 8:00 a.m. to 6:00 p.m.

Monday, May 13, through Wednesday, May 15: 7:30 a.m. to 6:00 p.m.

## Resources/Exhibits

**Membership** — facilitating all membership transactions, including dues payments, requests for dues waivers, District Branch transfers, address changes, issuing membership cards, providing information on eligibility requirements for election to Fellowship, transfers to Life, and other member changes.

**Membership Recruitment** — providing application forms and all pertinent information.

**Psychiatric Placement Service** — assisting psychiatrists and mental health facilities in their employment and recruitment endeavors.

**On-Site Job Bank** — listing applicant and employment openings, with a message center for all mental health professionals.

**Hospital & Community Psychiatry** — providing information to prospective authors about APA's peer-reviewed journal for psychiatric professionals and about writing for publication.

**Education** — bringing you the latest information on continuing medical education and information of specific interest to residents, fellows, and medical students.

**Public Affairs** — distributing campaign materials for "Let's Talk about Mental Illness," designed to help individuals and organizations participate in a nationwide public awareness and information initiative.

**American Psychiatric Foundation, Inc.** — providing information about fundraising activities of the APA.

**Government Relations** — furnishing information and news about federal and state legislative and regulatory issues.

**CAP/PAC** — providing information about psychiatry's political action committee.

**Minority/National Affairs** — offering information about the APA/Burroughs Wellcome and APA/NIMH Fellowship programs, and reviewing activities with underrepresented populations, children, adolescents and families, and national affairs.

**Psychiatric Research Careers/PMRTP/PRRC** — providing information about careers in psychiatric research, the Program for Minority Research Training in Psychiatry (PMRTP), and the Psychiatric Research Resource Center (PRRC).

**AIDS Project** — providing information and resources on the psychiatric aspects of AIDS and HIV infection.

**Library/Archives** — offering literature searches for psychiatric information and materials describing the range of library services available to members.

**Economic Affairs** — providing information and samples of publications available to help psychiatrists understand the new economics of psychiatric practice and care.

**APA Periodicals** — offering discounted subscriptions to *Psychiatric News*, *The American Journal of Psychiatry*, and *Hospital & Community Psychiatry*; distributing current issues; accepting renewal orders, address updates, and back issue requests.

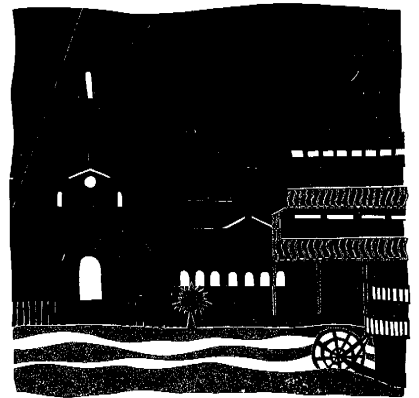

*Our Children: Our Future*

**H&CP Service** — giving away FREE video and film catalogs and previewing latest videos.

**1991 Institute on Hospital & Community Psychiatry** — distributing preliminary program for 1991 Institute on H&CP (Los Angeles, California, October 20-24, Westin Bonaventure Hotel).

**Consultation Service** — helping with such issues as uncertainty about how to remain competitive and survive, clinical assessment, treatment, and other program issues.

**State/University Collaboration Project** — providing information on the availability of free technical assistance for establishing or enhancing academic linkages with state mental health offices.

**The Daily Bulletin**, the special annual meeting publication, and an **APA Plastic Tote Bag** to help you carry all the materials and products you've collected from exhibits in the APA Resource Center will be distributed.